COMIC PAGE
SATURDAY, NOVEMBER 14, 1931.



Classified Advertising
REAL ESTATE . . . PART 6
HELP, SERVICE . . PART 8
FINANCIAL NEWS,
PAGES 2 AND 3 . . . PART 6

ST. LOUIS POST-DISPATCH

Sunday Post-Dispatch 82 Pages Today

Section	Pages	Section	Pages
First (News)	14	Seventh (Drama-Auto-Radio)	4
Second (Editorial)	4	Eighth (Wants)	6
Third (Sports)	6	Rotogravure	4
Fourth (Society)	10	Magazine	8
Fifth	4	Comics	8
Sixth (Real Estate)	14	Financial News, Pages 2 and 3—Part 6	

VOL. 84. No. 70. PART ONE. ST. LOUIS, SUNDAY MORNING, NOVEMBER 15, 1931. PAGES 1—14A ★★★★★ PRICE 10 CENTS

HOOVER PRAISES WORK OF LIBERAL ARTS COLLEGES

Says Important Place Smaller Institutions Hold in Education Makes Aid of Utmost Importance.

'SEED BEDS OF LEADERSHIP'

Asserts It Is Through Them Each State Must Maintain Ample Cultural Opportunities for Youth.

By the Associated Press.

WASHINGTON, Nov. 14.—Himself the graduate of what once was one of the small schools, President Hoover tonight praised their efforts in helping to educate the nation.

He spoke over the radio in an education week program devoted to small liberal arts colleges, which he described as the "seed beds" of the nation's leadership.

From the White House, the man who once was "Bert" Hoover, Leland Stanford '95, said of the 600 smaller colleges:

"It is through them that each state and section must maintain ample cultural opportunities for the youth within reasonable distance from their homes and in circumstances fitted to the needs of each community and its people."

Hoover's alma mater, which had but a few hundred enrolled when he was graduated, now has about 4000 students.

On the Same Program.

On the same program with the President were Dr. C. R. Mann, director of the American Council on Education; Robert L. Kelly, executive secretary of the Association of American Colleges Council of Church Boards of Education; Dr. A. N. Ward, president of Western Maryland College and chairman of the Liberal Arts College Movement, and John H. Finley of the New York Times. Dr. Mann and Mr. Hoover spoke from Washington, the rest from New York.

The President spoke as follows:

"I am glad to express appreciation of the service of the Liberal Arts College, that is the small college. I do this the more freely because of the more than 600 such institutions in our land. Most of them have little, if any, endowment or state support. In these times of trends toward larger units, the difficulties of the unsupported small colleges multiply, which make their successful operations less hopeful, and in many cases, a desperate struggle.

"The important place which these institutions hold in our system of education renders their support of the utmost importance. Whatever be the magnificent services of the larger and highly specialized universities, the Liberal Arts College places an emphasis upon personal contacts of teacher and student which render them a vital part of our educational system.

"A primary purpose of education is a product of high character and noble ideals, which regard moral and spiritual qualities superior to mere material things, without which any purely economic system would collapse.

"Throughout our history these colleges have been and are now the seed beds of leadership. They have contributed a large part to the presence in our land of nearly 2,000,000 college-trained men and women. Theirs is a great honor roll of men and women in our nation. The finest traditions of our country are rooted in their associations and their inspiration.

Little of Dramatic Element.

"The disadvantage of the small college is obvious. The dramatic element in education does not play a great part in its activities. It must remain content with the character of service it renders to the individual man and woman and to the public weal. In the last analysis the chief service to higher education in our country must rest not alone with the few highly endowed universities, but, in large degree, with the more than 600 smaller colleges for whose future welfare I am now speaking.

"It is through them that each state and section must maintain ample cultural opportunities for the youth within reasonable distance from their homes and in circumstances fitted to the needs of each community and its people.

"That service for the youth is a guarantee of equality of cultural opportunity and a bulwark for the spiritual life of the generation in which our children will have to live, a service which I sincerely commend."

CHINESE-JAPANESE TRUCE IN MANCHURIA REPORTED

United States to Send Observer With Europeans Invited by Tokio to Visit Disturbed Area.

SOMEWHAT WARMER TODAY; FAIR TODAY AND TOMORROW

THE TEMPERATURES.

12 Noon	76	7 p. m.	71
1 p. m.	77	8 p. m.	69
2 p. m.	77	9 p. m.	68
3 p. m.	78	10 p. m.	*68
4 p. m.	76	11 p. m.	*66
5 p. m.	73	12 midnight	*64
6 p. m.	72	1 a. m.	*63

*Indicates street reading.

Yesterday's high 78 (3 p. m.); low, 56 (12:15 a. m.).



Official forecast for St. Louis and vicinity: Fair today and tomorrow; somewhat warmer today; moderate temperature tomorrow.

Missouri: Generally fair today and tomorrow, except possibly showers tomorrow afternoon in northwest portion; somewhat warmer today, and cooler tomorrow in extreme northwest portion.

Illinois: Generally fair today and probably tomorrow, some probability of showers tomorrow afternoon in extreme northwest portion; continued mild.

This Week's Weather Outlook.

WASHINGTON, Nov. 14.—Weather outlook for the week beginning Monday: Upper Mississippi and lower Missouri valleys—Snow north and rain south portion first of week, fair middle and rain or snow again about Friday; much colder first of week, temperature rising Thursday or Friday.

By the Associated Press.

TOKIO, Nov. 15 (Sunday)—A Mukden dispatch to the newspaper Nichi Nichi today said a 10-day truce had been arranged between Japanese authorities and the Chinese Gen. Mah Chan-shan pending the completion of repairs to the Nonni River bridge in Manchuria.

The repairs to the bridge had had been practically completed, the dispatch said.

The truce followed negotiations between the two Japanese representatives at Tsitsihar, Consul Shimizu and Maj. Hayashi, and the Manchurian General. It was agreed upon after the Japanese had presented five conditions, which Gen. Shigeru Honjo, Japanese commander in Manchuria, said the Chinese would have to fulfill before Japanese troops would be withdrawn from the Nonni River area.

Lieut.-Col. James G. McIlroy, United States military attache here, has been authorized to accompany the military attaches of Great Britain, France and Russia on an observation tour of Manchuria. He will leave with the other members of the party Nov. 19. They have been invited by the Japanese Government to remain in Manchuria as long as they think necessary. All the officers who will make the inspection are now attending the Japanese war games. Their Manchurian trip, it was stated, had no connection with rumors that a plan to compose the conflict by means of a committee of neutral observers was under consideration by the League of Nations.

Optimism was expressed here that Japan's spokesmen will be able to convince the Council of the League, which meets in Paris Monday, that the Japanese activity in Manchuria is justified. The Japanese advocates will inform the League that the Tokio Government exhausted every peaceful means of settling the dispute with China before taking military action to protect lives and property.

U. S. Officials Hopeful Paris Conference Will Find Way Out.

By the Associated Press.

WASHINGTON, Nov. 14.—American officials tonight based their hope for an answer to the Manchurian problem in Monday's League of Nations council meeting at Paris. The American Government has no formula to submit to the council. It thinks, however, that discussion of the situation will clear the way to consideration of the basic problems.

Japan's conciliatory attitude was expressed to the State Department today by Ambassador Debuchi. He said the Japanese had taken no offensive measures at the Nonni bridgehead and would not press for Tsitsihar. He gave warning, however, that they would make every effort to repulse any Chinese attempts to drive them from that position.

The Japanese attitude is that outbreaks of further fighting depend on the moves of Chinese Gen. Mah Chan-shan. Japanese contingents in the vicinity totaled 2000, the Ambassador said, against more than 20,000 Chinese.

The Ambassador said he was sure there were no Russian troops in Northern Manchuria. He declined to discuss reports that Russia was gathering supplies along the Siberian-Manchurian border.

An optimistic prediction that the Tientsin situation would be cleared up soon was received at the State Department from American Consul General Frank P. Lockhart.

Russia Reminds Japan of Pledge to Guard Soviet Interests.

By the Associated Press.

MOSCOW, Nov. 14.—The Soviet Government notified the Japanese Government tonight of reports that the Japanese military command was preparing to cut the Chinese Eastern Railway near Tsitsihar and reminded Japan of its assurances that the interests of Soviet Russia would be protected in the Manchurian conflict with China.

Thus Russia took the initiative for the first time in setting forth its position regarding developments in Manchuria.

The report of the oral declaration made by Foreign Commissar Maxim Litvinoff to Japanese Ambassador Koki Hirota, made public for the first time the fact that such assurances had been given the Soviet Foreign Minister by the Japanese Ambassador.

"The Soviet Government considers that these assurances remain in force now and shall not be broken," the Foreign Minister added.

Russia also protested against

Continued on Page 4, Column 3.

SAYS OFFICIAL BANKED MILLION IN TWO YEARS

Prosecutor Bases Case Against Former Chicago Sanitary District Head on Deposits.

Special to the Post-Dispatch.

CHICAGO, Nov. 14.—Evidence that Timothy J. Crowe, president of the Sanitary District Board in 1927 and 1928, and two former sanitary district employes, one of them a relative of Crowe, deposited more than $2,500,000 in their bank accounts is in the possession of First Assistant State's Attorney John E. Northup, it was learned today. This information was obtained from the prosecutor's office as a result of the filing on Friday of the bill of particulars outlining for the first time the scope of the evidence which the prosecution expects to prove against the indicted sanitary district trustees, former trustees and officers.

Northup declined to discuss the bank account information in his possession, but from other sources it was learned that the bank accounts will be a chief part of the evidence. It is charged that $6,490,000 was squandered and grafted from the taxpayers.

Crowe handled $1,000,000 through four different bank accounts which he carried. Most of this money was deposited in large cash amounts.

Donald Joyce, son-in-law of Crowe and former superintendent of motor equipment, made more than $500,000 deposits in one bank account in two years. He is not under indictment, but is expected to be called as a State witness. He is now a deputy bailiff of the Municipal Court.

Martin Edelstein, who was in charge of the real estate department of the district during the Crowe regime, deposited more than $1,000,000 in his bank account. He is one of the nine defendants in the case.

Northup said that Crowe carried four separate bank accounts, in addition to one for his wife. He refused to give out the details of the accounts, saying he would produce his proof in court when the trial is started Dec. 1.

POLICEMAN KILLS ROBBER

SPRINGFIELD, Ill., Nov. 14.—A policeman hidden in the rear of a chain grocery store tonight shot and killed a man, who, he said, attempted to hold up the manager. The man slain was about 30 years old.

He was killed by Detective Sergeant John Golden who had been assigned to the store because of several recent robberies in stores of the same chain. A charge from Golden's shotgun entered the man's head.

PROHIBITION AGENTS PUT ON MOVIE SHOW IN FEDERAL COURT

Eight-Reeler Has Defendant in Star Part, but He Didn't Know About It.

By the Associated Press.

KANSAS CITY, Mo., Nov. 14.—Prohibition agents put on a movie show in Federal Court today. The eight-reel film thrown on a screen in the darkened courtroom starred Joe Pasano. It was a surprise to Pasano, who is on trial on a charge of conspiracy to violate the prohibition laws.

Federal agents testifed the pictures were taken secretly in preparing evidence against Pasano and others alleged to have been involved in the operations of a wholesale liquor ring here.

Pasano was shown in association with some of the defendants now in prison. Activities around a house, the alleged headquarters of the ring, were filmed from a wooded tract 350 feet away. Shots also were taken of a liquor seizure on a farm allegedly used by the ring.

TED HUSING, BROADCASTER HARVARD BARRED, APOLOGIZES

Meant Merely to Be Vivid, He Explains in Referring to Football Play as "Putrid."

By the Associated Press.

PITTSBURG, Pa., Nov. 14.—Ted Husing, Columbia Broadcasting Co. sports announcer, who yesterday was barred by Harvard athletic authorities from attending any more games at Cambridge in his official capacity because he termed the play of Capt. Barry Wood "putrid" in last Saturday's game with Dartmouth, today issued this statement:

"Last Saturday I did say that Barry Wood's play was putrid. I have since explained that I used this adjective in a comparative sense because I had seen Wood do so much better. I was striving to be interesting and vivid.

"I had no idea I was going to offend certain people. I certainly had no intention to do so. It has since developed that my word did offend some people.

"I cannot recall the word from the air. I can only say as an individual that since it has caused offense, I regret I used it. I am sorry, regardless of the justice or injustice of Harvard's action.

"As a sports announcer, I can only say that, if I and my fellow announcers are to serve the public, we must not be unduly constrained by deference to either side in the sports we cover."

Husing came here to broadcast the Army-Pittsburg game.

WIDOW OF JULIUS LEHMANN DIES; FUNERAL TO BE TUESDAY

Was Wife of Late Speaker of House of Delegates, Who "Put the Lights on the Water Tower."

Mrs. Caroline Lehmann, widow of Julius Lehmann, North St. Louis politician, died yesterday of the infirmities of age at her home, 3900 Vest avenue. She was 83. She is survived by two sons, Charles and Julius, and two daughters, Mrs. Julia Hertweck and Mrs. Josephine Scully.

The funeral will be held at 8:30 a. m. Tuesday from Suedmeyer's chapel, 3934 North Twentieth street, to Holy Name Catholic Church, with burial in Calvary Cemetery.

The late Julius Lehmann was a member and for a time speaker of the House of Delegates, and was long noted as the man who "put the lights on the water tower."

AGREEMENT TO CURTAIL WORLD OUTPUT OF COPPER REPORTED

Newspaper Says Producers in Conference See No Other Way to Stabilize Industry.

By the Associated Press.

NEW YORK, Nov. 14.—The American says world copper producers, in conference here, have agreed to curtail world output as the only means of bringing about stabilization of the industry.

It says announcement of the agreement will be made next week, although final details have not yet been worked out.

The paper says opposition of the Katanga interests of Belgium to plans of other copper interests have been overcome, although it was hinted the final agreement may show some concession to the Belgian interests.

PIONEER FLYER DIES IN CRASH

Body and Plane Wreckage Found at Richmond, Va.

By the Associated Press.

RICHMOND, Va., Nov. 14.—Wayne R. Smith, 34 years old, war veteran and Richmond aviation pioneer, crashed to his death today in a plane he had built.

Smith, a bridge engineer for the State Department of Highways, was known in Richmond as the man who 15 years ago built the city's first airplane. Since that time he had been associated with local aviation companies as an instructor. His plane today was found wrecked on the old abandoned Charles Flying Field. No one could be found who had witnessed the accident.

SHIP SEIZED FOR LANDING CARGO OF RESCUED LIQUOR

Big American Freighter Arlyn Held in New York After Long Inquiry Into February Incident.

14 SAILORS TAKEN OFF DISABLED BOAT

Contraband Removed in Storm Alleged to Have Been Unloaded at Arlyn's Pier in New York.

By the Associated Press.

NEW YORK, Nov. 14. — A rescue at sea led to the seizure today of the American freighter Arlyn on a charge that the officers and crew violated Federal laws by landing 4000 cases of liquor and 14 sailors in New York, after taking them off a water-logged British liquor boat.

The $1,000,000 freighter, the Arlyn, was on its way from New York to Florida last February when it picked up a distress signal off Cape Hatteras. The Arlyn went to the rescue and found a disabled liquor runner flying a British flag.

Federal officers charge the ship took aboard the crew, stood by until the weather abated, and then transferred the liquor boat's $500,000 cargo to the Arlyn.

Because the Arlyn was in the coastal service, it was not required to stop at quarantine when it reached New York, but went directly to its pier near Thirty-sixth street. There, authorities charge, it put the British sailors ashore in violation of the immigration and customs laws, and unloading the liquor in violation of the prohibition laws.

Treasury Department Informed.

The first information of what had happened came to the Treasury Department when disgruntled members of the Arlyn crew, after being discharged, wrote a letter to Washington stating each member of the Arlyn crew had received $20 for helping put the liquor runners and their cargo ashore.

When the Arlyn came into quarantine last Monday customs guards went aboard and an investigation was begun. The master and crew were questioned for days by special agents of the Treasury Department. Then seizure of the freighter was ordered by Collector of the Port Philip Elting.

The crew was allowed to bring the Arlyn to dock, so its cargo of sugar from Cuba could be unloaded, and then all 35 of them were detained by Federal authorities. When the sugar has been unloaded the ship will be searched to ascertain whether any liquor has been brought in on this trip.

Ship Built 12 Years Ago.

The Arlyn, a 300-foot ship of 3304 gross tons, was built at Gloucester City, N. J., in 1919 at a cost of $1,000,000. It has accommodations for a few passengers, but generally restricts its service to carrying freight.

While authorities were engaged in the Arlyn case coast guard patrol boats made their third large seizure of the week. The scallop trawler Lucretia was off Jones Inlet, Long Island, with a cargo of 400 cases of champagne, brandy and whisky valued at $25,000.

Three men on board the trawler were arrested after coast guardsmen fired a one pounder across the bow and the vessel had come to a quick stop.

HUNDREDS OF AFRICANS DEAD IN FIGHT OVER THEFT OF PIG

Bodies in Heaps Under Burned Huts After Tribal Clash in Portuguese Guinea.

By the Associated Press.

LISBON, Portugal, Nov. 14.—The theft of a pig started a conflict between two tribes at Bissa, Portuguese Guinea, in which hundreds of natives have been killed, dispatches received here say. Bodies of victims were found in heaps under burned native huts.

The Governor ordered that 4000 members of the Macanha tribe be isolated on the Island of Rei.

Rhode Island Turkey for Hoover

By the Associated Press.

PROVIDENCE, R. I., Nov. 14.—The White House Thanksgiving table is to be supplied with a Rhode Island turkey. Robert E. Steere of Chepachet has selected the presidential gobbler from his flock and from the White House has come word that it will be accepted. The gobbler will weigh about 20 pounds dressed, Steere stated. For many years preceding his death, Horace Vose of Westerly yearly furnished the White House's Thanksgiving turkey.

E. B. M'LEAN HAS NEW WIFE, SEEKS BINDING DIVORCE

Washington Post Publisher Ready to Go Around World to Obtain Decree, He Says in Paris.

AMERICAN BRIDE WITH HIM THERE

Walsh Heiress, Whom He Married First, Keeps Pace With His Moves With Injunctions.

(Copyright, 1931.)

PARIS, Nov. 14.—Edward B. McLean, publisher of the Washington Post, society figure and sportsman, whose first wife, Evalyn Walsh McLean, obtained an injunction to restrain him from pushing proceedings in a Mexican court to obtain a divorce, said tonight in an interview that he would travel around the world if necessary, to get a divorce that will be binding. His reason, he says, is that he already has married again.

His bride, whom he stated he married in Mexico, is the former Rose Douras Van Cleve, of Long Island, New York. He referred to her as Mrs. McLean, and she is staying with him at the Hotel Crillon under that name.

Because the first Mrs. McLean got an injunction in the District of Columbia Supreme Court, the publisher went to Riga to try again, Latvian divorce laws being the most lenient in Europe. But the latest snag is the fact that his first wife has been keeping abreast of his moves and apparently intends to get injunctions just as rapidly as he applies for divorce. She already has applied for an injunction against his Latvian divorce, when and if granted.

"If my first wife is able to have the Latvian divorce prevented through the American courts, I don't know at the moment what other remedy is left me," McLean said, somewhat bitterly, "but I will go anywhere I can to get legal freedom."

Since he returned to Paris McLean has been ill of influenza.

"I want you to quote me when I say that I will go to any limit to get freedom," he said. "I have married Rose Douras Van Cleve and will do anything to have that marriage legally recognized in the American courts."

'BUNNY' AUSTIN WEDS MOTION PICTURE ACTRESS IN LONDON

Romance of England's Tennis Champion Began When Phyllis Konstam Beat Him in Game.

By the Associated Press.

LONDON, Nov. 14.—H. W. (Bunny) Austin, England's No. 1 tennis player, and Miss Phyllis Konstam, a movie actress, were married today at Hampstead Parish church in the presence of half the tennis stars in the country.

Betty Nuthall was there with C. H. Kingsley, F. J. Perry and G. P. Hughes, members of the Davis Cup team with Austin. John Olliff, England's covered courts champion, was best man.

Outside the church there was a big crowd, eager for a glimpse of one of the most popular figures in the British sports world.

The bride wore a satin gown with a veil of old lace.

This romance began in mid-ocean when Miss Konstam defeated the Davis Cup player in a game of deck tennis aboard the Berengaria two years ago.

CROWN PRINCE DIRECTS RESCUE WHEN SCHOOLHOUSE FALLS

Four Killed, 13 Hurt in Accident at Naples; 100 Taken Out Uninjured.

By the Associated Press.

NAPLES, Nov. 14. — Italy's Crown Prince took personal charge today of police called out to rescue 100 school children trapped by the collapse of a building. Four persons were killed, two of them children, and 13 were injured.

Prince Humbert supervised the rescue work in his capacity of commander of the Naples military area.

Mexican Tennis Star Shoots Self.

By the Associated Press.

MEXICO CITY, Nov. 14.—Manuel Llano Rios, second ranking tennis player in Mexico, shot himself near the heart with a rifle today and was in a serious condition tonight. His mother said he had complained of illness which threatened to force him to give up the game. He was for four years a member of the Mexican Davis Cup team.

EX-CONVICT HELD AS "FINGER MAN" IN BERG KIDNAPING



—By a Post-Dispatch Staff Photographer. GEORGE PEAK.

PASSERBY SEES HOLDUP, ROBBER SEIZED DOWNTOWN

Candy Store at 305 North Seventh Street Raided Second Time in 11 Months.

A passer-by who last night saw Mrs. Adele Stephens, manager of Mrs. Stover's Bungalow, a candy store at 305 North Seventh street, standing with her hands in the air while a man was taking money from the cash register, summoned a policeman who caught the robber and recovered $57.75 which he had taken.

The officer, Probationary Patrolman Rowland Pollman, was at Seventh and Locust streets, half a block away, when informed of the holdup. He ran to the candy store arriving in time to meet the holdup man coming out. The robber was carrying an unloaded pistol.

The prisoner described himself as Morton Davidson, 19 years old, of Buffalo, N. Y., and said he escaped last Monday from the Illinois State Hospital for the Insane, where he was serving one to 20 years for a holdup in Chicago.

Davidson said at Police Headquarters he had been convicted in New York of burglary, but paroled after eight months, and later was sentenced to three years in prison in Ohio, but was paroled.

Policeman Notified.

Officer Pollman was notified of the robbery by Theodore Grimm, 4550 Laclede avenue who passed the store about 9:30 o'clock.

The robbery was the second at the candy store. Last Christmas morning two men and a young woman took $718 in a holdup. The woman, Lila M. Davis, who said she participated unwillingly, and one of the men, Randall Smith, were caught and sentenced to five and 15 years in the penitentiary respectively. The other man, whom the Davis woman named, still is being sought.

Louis Lite, proprietor of a grocery at 3062 Sheridan avenue, reported to police he fired nine shots at two Negroes who fled from his store after taking $35 in a holdup. None of the bullets took effect, he said.

Grocery Held Up.

Abe Shaftal, proprietor of a grocery at 835 North Eighth street, a customer and four clerks, two of them young women, were held up last night by four robbers who fled with $409.

Three of the robbers, armed with revolvers, entered the store and made those in it stand against a wall while they looted the cash register. A fourth man remained in an automobile which waited at the curb.

L. S. Schwartz, grocer, at 1400 Missouri avenue, three clerks and two customers were held up by two armed robbers. They fled with $70 taken from the cash register.

William West, proprietor of a grocery at 2292 Chouteau avenue, was robbed of $260 and 20 payroll checks when he alighted from his automobile in front of his home, 1216 Armstrong avenue, at 9:35 p. m. Two men stepped up behind West and while one held a weapon to his neck, the other took the money.

Paul Giardano, owner of an oil filling station at 5400 Delor street,

Continued on Page 2, Column 2.

NOTE FOUND ON RICHARDS NAMED 3 HELD IN KIDNAPING

Investigators Said to Have Spent Five Hours in Deciphering Memorandum Taken From Lawyer Agent in Berg Abduction.

CIRCUIT ATTORNEY TELLS OF INQUIRY

Declines to Give Further Details Pending Presentation of Case to Grand Jury—Attorney Freed on $40,000 Bond.

When Paul A. Richards, attorney and self-declared agent of the kidnapers of Alexander Berg, was arrested last Wednesday morning two hours after Berg had returned to his home in the Park Plaza Hotel, he had in his pocket a ready-made clew that started the police toward a quick solution of the crime.

The clew was disfigured or almost illegible memoranda involving three men now named with Richards in warrants charging kidnaping for ransom, punishable by a maximum sentence of death by hanging.

In a statement yesterday afternoon following the release of Richards on $40,000 bond, Circuit Attorney Miller disclosed the origin of the investigation resulting in the arrest of the three men, but added that no further disclosure of evidence in the case would be made for the time being.

Nevertheless, it is understood that Miller's assistant, Joseph A. Lennon, and policemen assigned to the case, worked on the memoranda for more than five hours before they had deciphered enough to make the arrests.

Text of Statement.

The Circuit Attorney's statement follows:

"On Monday, Nov. 9, the Police Department and Circuit Attorney's office came into possession of certain information involving Paul Richards in the holding of Alex Berg for ransom prior to Mr. Berg's release on Nov. 10.

"Within two hours after Mr. Berg's release a general order was broadcast from the Police Department for the arrest of Paul Richards, and Richards was arrested within two hours after the release of Mr. Berg.

"At the time of Mr. Richards' arrest he had in his possession certain memoranda. These memoranda were studied carefully immediately after his arrest.

"On the morning of Nov. 11, Assistant Circuit Attorney Joseph A. Lennon, working in conjunction with the Chief of Police, Col. Joseph A. Gerk, Chief of Detectives Kaiser and other members of the Secret Service Bureau of the Police Department assigned to the investigation of the Berg kidnaping, were able to decipher the memoranda found on Mr. Richards at the time of his arrest, and ordered the arrest of George Peak, Curtis Medlock, Charles Tucker and several others.

Issuance of Charges.

"After these arrests the Police Department and the Circuit Attorney's office continued their investigation resulting in the obtaining of further evidence, which evidence was passed from the Police Department to the Circuit Attorney's office and upon which evidence the Circuit Attorney's office on Friday, Nov. 13, issued informations against Paul Richards, George Peak, Curtis Medlock and Charles Tucker for the offense of kidnaping for ransom.

"This evidence will be presented to the grand jury, beginning Nov. 17, 1931, and until such time as all the available evidence is presented to the grand jury for the purpose of securing indictments, the nature and character of this evidence, due to the fact that it is to be presented to the grand jury, will not be disclosed.

"The Police Department and the Circuit Attorney's office are continuing this investigation so that all persons having any part in the case may be apprehended and prosecuted if the evidence warrants."

Yesterday afternoon Berg went to police headquarters, accompanied by his wife and Chief of Detectives Kaiser, to view the prison-

Continued on Page 3, Column 3.

GRANDI TO AVOID NEW YORK, GOING DIRECT TO CAPITAL

Late Docking of Liner Tomorrow Given as Reason for Taking New Jersey Route From His Ship.

THE CONTE GRANDE SLOWED BY STORMS

Italian Foreign Minister Bringing 5-Point Program With Full Authority From Mussolini.

By the Associated Press.

NEW YORK, Nov. 17.—Without putting a foot on New York soil, Foreign Minister Dino Grandi will go direct from his ship to Washington Monday to begin his conversations with President Hoover. He will be taken from the liner on which he is now nearing New York at Quarantine and will entrain for the capital from New Jersey.

Maj. William F. Deegan, chairman of the Mayor's Reception Committee, announced, he had received a telephone message from the State Department that a change in plans was necessary because of the expected lateness of the Foreign Minister's arrival.

The Conte Grande, which is bringing Grandi, his wife and six Italian experts to this country, originally was scheduled to dock at 9 a. m. Monday. First, a typical New York welcome was considered, with bands, a parade and showers of ticker tape.

Plans for the reception were altered when it was stated Grandi wished to begin his discussions of world problems with the President as soon as possible. Arrangements were made to transfer the Foreign Minister speedily from a New York pier to his train. Demonstrations were announced by anti-Fascisti leaders, but detectives were assigned to the entourage of the distinguished visitor and Mayor Walker said: "I don't want anyone to think for a brief moment that any disturbance will be tolerated."

Still later the ship was delayed by storms and at noon today docking time was posted as 2 p. m. Monday. That brought the announcement of the cancellation of even the modest welcome that had been arranged. This afternoon the Lloyd Sabaudo Line said the liner was picking up speed and would be in by 1 p. m. Monday at the latest, and even earlier if good weather continued.

The first formal message of welcome to Grandi was dispatched by radio today by Secretary of State Stimson. He told the Italian Minister "the nation is prepared to welcome you as its honored guest." Grandi will spend several days in New York after visiting Washington and will be received by Mayor Walker then.

Grandi is coming with a five-point program for discussion, and with the full backing of Premier Mussolini. World economic cooperation, disarmament by a fair method, maintenance of the gold standard, peace treaty reservation and war debts and reparations will be the chief subjects of the international conference.

Anti-Fascits at Capital Plan to Meet Monday.

By the Associated Press.

WASHINGTON, Nov. 14.—Anti-Fascist leaders here today called a meeting for Monday to protest against the American Government's reception to Foreign Minister Grandi of Italy.

Representatives of committees formed in Boston, New York, Philadelphia, Baltimore and Washington, in opposition to the Italian statesman's visit, will attend. The meeting was called by Warren C. Montross, Washington representative of the International Committee for Anti-Fascist Protest.

The committee today established headquarters in a local hotel for the duration of Signor Grandi's the duration of Grandi's visit to Washington.

The committee has adopted the name of "The International Committee for Anti-Fascist Protest." A list of its leaders made public by Warren C. Montross, Washington representative, includes Dr. Charles Fama, Carlo Tresca, Mary Tucker, Norman Thomas, Giralmo Valenti and A. J. Muste, all of New York, and Elizabeth Gilman of Baltimore and Charles Edward Russell of Washington.

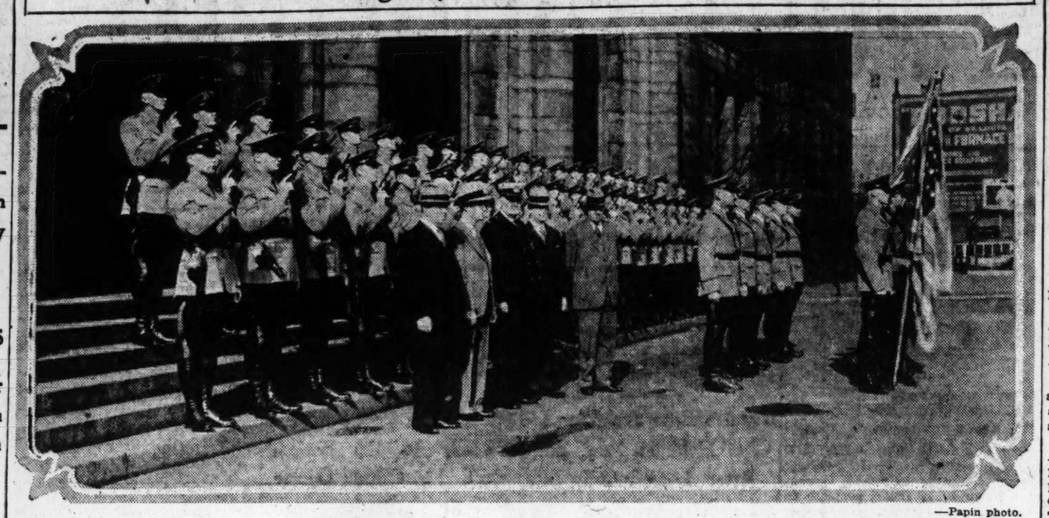
Grandi will be met at quarantine by Ambassador de Martino of Italy, State Department and Embassy officials and Commissioner Deegan of New York City. The party will be welcomed in Jersey City by Undersecretary Castle of the State Department. On his arrival in Washington late Monday Grandi will be welcomed at Union Station by Secretary and Mrs. Stimson, Lawrence Richey, one of President Hoover's secretaries, the Chief Executive's military and naval aids and high ranking civilian and service officials. Customary military honors, including a guard of honor, will be accorded at Union Station.

From there the Minister and his wife will go to Secretary Stimson's home, Woodley, where they will stay Monday and Tuesday nights.

The Minister's stay in Washington, which will last until late Thursday night, when he will leave for New York, includes the customary formal calls upon President Hoover, Vice President Curtis, Chief Justice Hughes and Secretary Stimson. The Minister will confer with President Hoover between dinners in his honor at the White House and by the Secretary and Ambassador de Martino, luncheons as the guest of Secretary Mellon and Undersecretary Castle and receptions in the afternoons. Unlike the program of any other distinguished visitor, two conferences with newspaper men were formally scheduled for the stay in Washington, in addition to a reception by the overseas writers.

The Minister's visit to New York Friday will be brief. The official reception will be concluded by 1:15 p. m. Then he will go to Philadelphia to remain until Saturday morning when he will go to Baltimore where he will be the guest of the American Ambassador to Italy and Mrs. J. W. Garrett. On Monday, Nov. 23, the party will return to New York to spend five days before sailing on the Augustus for Italy.

New State Highway Patrolmen Salute Their Colors



—Papin photo.

THE new Missouri State Highway Patrol first saluted its colors, the gift of the Automobile Club of Missouri, on the steps of City Hall yesterday. The troopers are presenting arms with their revolvers. In front of the ranks, from left, are **GOV. CAULFIELD**, who appointed the patrol superintendent; **SUPERINTENDENT LEWIS ELLIS**, **CHIEF OF POLICE GERK** of St. Louis, **CHAIRMAN C. D. MATTHEWS** of the State Highway Commission, which will supervise the patrol, and **ROY F. BRITTON**, president of the Automobile Club. In front of them are five captains of the patrol.

Missouri's New Highway Patrol Graduated From Training School

Nine Get First Assignment to Football Game at Columbia—Corps to Take to Roads Nov. 23.

Imbued with a corps spirit, crammed with knowledge from an intensive training course and attired in bright uniforms, Missouri's new State highway patrol was graduated here yesterday and assigned to its first active service.

Nine of the troopers were assigned to a task at once. They hurried from police headquarters to Columbia, Mo., in the afternoon, to direct traffic at the Missouri-Oklahoma football game. Trooper Booth, who used to be a Columbia traffic policeman, had charge of the detail. The other 40 patrolmen, the acting assistant superintendent and the five captains went to their homes for a week's furlough.

The patrol will assemble at Jefferson City about Nov. 23 and go out on the highways at once. Meanwhile, Supt. Lewis Ellis of Bethany, who formerly was Gov. Caulfield's secretary, is preparing the assignment of his force among six divisions to be set up in the State. His office will be in the State Capitol. A United States marine during the World War, he is the only member of the force not uniformed.

Twenty-seven of the 55 men under Ellis went to college and all but three of them are high-school graduates. For the last six weeks the troopers have been going to school again, at St. Louis police headquarters, learning everything from the motor vehicle laws and finger printing to rudimentary accounting and first aid to the injured. They were quartered at the Downtown Y. M. C. A. at State expense.

To Be Increased to 115.

The law creating the patrol was enacted by the Legislature last spring, as a result of endeavors of the Automobile Club of Missouri, and became effective nine weeks ago. When larger appropriations are provided the number of troopers will be increased to 115 and the captains to 10, and there will be an assistant superintendent. The Governor appoints the superintendent, but administrative supervision is vested in the State Highway Commission, which generally has been free from political influences.

For the troopers, 15 motorcycles and 30 black Ford roadsters have been provided, and each of the officers has a car. The patrolmen in general will use automobiles on gravel roads and motorcycles on pavement. Exact pay has not been fixed, but the maximum is $150 a month for troopers and $200 for captains. They will have to provide their own housing, will not be assigned to sections where they have lived and must be available for duty at all hours.

Charged with the primary duty of enforcing motor vehicle and kindred laws on the 7940 miles of State highways, the patrol has been schooled in courtesy and the exercise of good judgment. Its policy will be to warn minor offenders and make arrests only when necessary. Fast driving will not be cause for arrests, unless it also is reckless, Ellis has said. Missouri has no definite speed limit. When arrests are made for traffic offenses, Ellis told the Post-Dispatch yesterday, effort will be made to provide immediate trial but the troopers will issue ticket summonses to court, to avoid inconveniences, where the character of the offender and the offense justify.

Uniforms in Sky Blue.

The uniforms of the patrol are bound to attract much attention. Visored caps of light blue, shirts of dark blue, black ties, blouses of sky blue, dark blue riding breeches, striped in a lighter shade, and high black laced boots make up the troopers' uniforms. They are armed with .38-caliber revolvers, carried in holsters outside the blouses on black leather Sam Browne belts. The officers wear similar uniforms, except that their shirts are white, their boots are tan and on their shoulders are the military insignia of their rank in gold braid. Later, short overcoats of a design to be picked will be furnished.

Military discipline will be used in the patrol and the bearing of the men yesterday showed how it had been instilled in six short weeks. The force went through a precise drill before guests in the police gymnasium, to start the graduation program. This was followed by a military inspection by Gov. Caulfield, Supt. Ellis, Chief of Police Gerk of St. Louis, C. D. Matthews of Sikeston, chairman of the State Highway Commission, and Roy F. Britton, president of the Automobile Club of Missouri.

Gold-fringed silk flags of the United States and Missouri were presented to the patrol by Britton, on behalf of the club. Britton congratulated the force on its personnel and predicted that it would become a model for the country. Ellis, crediting the club for its part in establishing and training the patrol, said the patrol typified the spirit of the club.

Capt. Singleton Presides.

Capt. Seth Singleton, head of the St. Louis police school, who directed the training, presided. The patrol expressed its appreciation of his help when Trooper Cushman presented him with a billfold. Mrs. Frank V. Hammar, chairman of the St. Louis Chapter of the American Red Cross, presented the men with cards showing they had completed the Red Cross first-aid course.

Chief Gerk counseled the patrol to cultivate initiative, obedience to orders and the ability to smile at all times.

Gov. Caulfield, expressing pride in the patrol as an accomplishment of his administration, said to the troopers and officers: "Your organization is a logical and necessary development of our great highway system. Without you it has became a menace, with men, women and children being killed. Every farmer in Missouri, before you are on the road six months will wonder how we got along without you. Behind you is the great State of Missouri. As long as you are proceeding along the line of duty, back of you are the National Guard and all the people of the State. I selected a man that was nearest to me and in whom I had the greatest confidence for your superintendent. You are only the beginning of a great law enforcement body."

Lewis M. Means of Fayette, a Major of the 138th Infantry, National Guard, is executive officer of the patrol, with the courtesy title and insignia of Major and the temporary rank of Captain. The other Captains are: Schuyler S. French of Webster Groves, a former movie manager here and an army reserve officer; William J. Baxter of Kansas City, a First Lieutenant of the 110th Engineers, National Guard; Lewis E. Eslick of Springfield, a Captain of the 203d Anti-Aircraft Regiment, National Guard; Albert D. Sheppard of Doniphan, a Captain of the 140th Infantry, National Guard, and Thomas L. Leigh of Kingston, an army reserve Captain.

Turkey Imposes "Crisis Tax."

By the Associated Press.

ISTANBUL, Nov. 14.—A "crisis tax" was imposed by the Cabinet of President Mustapha Kemal today to relieve Turkey's financial situation. All Government bureaus and all private establishments, foreign as well as Turkish, will be required to reduce salaries of employes 10 per cent and turn the amount of the reduction over to the Turkish treasury.

WORLD PEACE FOUNDATION EXPLAINS NAVAL FIGURES

Says U. S. Spent $310,527,000 More in One Year Than Great Britain.

By the Associated Press.

BOSTON, Nov. 14.—The World Peace Foundation, which was criticised on Nov. 1 by Charles F. Adams, Secretary of the Navy, for disseminating allegedly inaccurate information concerning the respective naval expenditures of the United States and Great Britain, today explained its interpretation of the figures involved and said it was seeking additional information. The statement was issued under the signature of Raymond T. Rich, director.

The foundation said it had relied for the comparison contained in its statement of Sept. 20 on particulars furnished by the two Governments to the Secretary-General of the League of Nations for use in the work of the forthcoming general disarmament conference.

The aggregate expenditure for the navy of each country was determined by an addition of the total expenditure for naval forces, plus a statement of the amount outstanding at the end of the fiscal year of block credits voted in respect of expenditures for more than one year, plus the amount outstanding in respect of purchases on credit or deferred payment, the league said.

The result "showed the United States had expended and assigned for use in the fiscal year ending June 30, 1931, $310,527,000 more than the British Navy enjoyed in the fiscal year ending March 15, 1930."

PASSERBY SEES HOLDUP, ROBBER SEIZED DOWNTOWN

Continued From Page One.

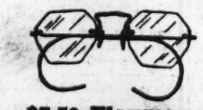
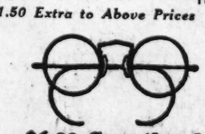
was forced into the station washroom by a robber who took $207 from Giardano's overalls pocket and fled.

Three other holdups were: The grocery of August Niehause, 4000 Lincoln avenue, $30; a Kroger store at 3801 Connecticut street; $18, and the grocery of Angelo Ruggeri, 2958 Clark avenue, $15.

Debate at Y. M. H. A.

A debating team representing the Omaha Jewish Community Center and another representing the St. Louis Young Men's Hebrew Association will meet tonight at the association building in a debate on the advisability of establishing a Jewish state in Palestine. Ephriam Marks and Ben Kaslowsky represent the Omaha center and Echeal Feinstein and Herman Gralnick the St. Louis group.

ST. LOUIS POST-DISPATCH
Founded by JOSEPH PULITZER Dec. 12, 1878.
TELEPHONE: MAIN 1111
Published Daily by the Pulitzer Publishing Co., Twelfth Boulevard and Olive Street.
MEMBER OF THE ASSOCIATED PRESS and AUDIT BUREAU OF CIRCULATIONS
The Associated Press is exclusively entitled to the use for republication of all news dispatches credited to it or not otherwise credited in this newspaper and also the local news published herein. All rights of republication of special dispatches herein are also reserved.
Subscription Rates by Mail, in Advance
Daily and Sunday, one year.....$10.00
Daily, without Sunday, one year.....5.00
Sunday only, one year.....5.00
Daily only, 50c a month; Sunday, 10c a copy.
Remit either by postal order, express money order or St. Louis exchange.
Subscription Rates by Carriers
Delivered by city carriers or out-of-town dealer: Daily only, 50c a month; Sunday, 10c a copy.
Entered as second-class matter, July 17, 1875.

NEED GLASSES? LOOK!!
OPTICAL SPECIALS FOR THIS WEEK!!
$10.00 *Kryptok Bifocal Lenses* For distance and reading ground into one lens ..... $5.95 Pair
$5.00 *Toric Spherical Lenses* For reading and sewing ..... $3.00 Pair
Octagon or Fancy Shapes, $1.50 Extra to Above Prices

$7.50 Flexmore Rimless Mtg., $3.75
Flexible bridge in pink or white gold filled; rocking pearl pads.

$6.00 Courtland Frame, $3.00
Pink or white gold filled; rocking pearl pads. Very comfortable.
Wolff-Wilson Optical Department
7th and Washington Dr. Sam B. Lappeman, Owner

COMMERCIAL ART
FREE 64-page illustrated catalog describes successful short courses in Illustrating, Cartooning and Fashions given by large studio, day, evening or home study. Small monthly fees. Please state age and occupation. Address Box D-316, Post-Dispatch, St. Louis.

SMOOT INDORSES HOME LOAN PLAN HOOVER OFFERS

Steagall, Democrat, Alabama, Says Discount Proposal Has Possibilities of Service.

By the Associated Press.

WASHINGTON, Nov. 14.—President Hoover's proposal for a system of home loan discount banks was indorsed today by Smoot (Rep.), Utah, chairman of the Senate Finance Committee. "I heartily approve the recommendation," he said.

Representative Steagall (Dem.), Alabama, thought Mr. Hoover's proposal would be considered sympathetically by the House Banking Committee in the coming Congress. The Alabaman probably will become chairman of that committee in the event the Democrats organize the House. "Any sound plan that enlarges credit facilities at this time and that will absorb nonliquid assets is desired," Steagall said. "The President's suggestion has possibilities of constructive service."

Steagall said he would sponsor a proposal to increase the capital stock of the Federal land banks by $60,000,000 as suggested by President Hoover in his recent conference with congressional leaders. He opposed amendments to the Federal reserve act to use the system's facilities for non-liquid discounts, declaring it was designed primarily to aid commercial banking.

Representative Michener (Rep.), Michigan, a member of the last House Judiciary Committee, advocated legislation for a revision of the Federal bankruptcy laws. The purpose of the changes, he said, would be to permit administration of estates of bankrupts for the benefit of creditors. Under the present laws, he said, only a small part of the assets of bankrupts went to creditors.

12 Home Loan Discount Banks.

The status of the individual borrower will remain much the same under the Hoover plan. It will mean simply that loan associations, recently restricted in credit capacity, will have abundant funds at their disposal.

The additional credit that would be set up under the plan would reach at least $1,800,000,000 on the basis of Hoover's estimates. The plan which provides for the formation of 12 home loan discount banks in the 12 Federal Reserve districts is aimed to relieve frozen credit and promote employment.

Its outstanding expected consequence is that the building association will be able to liquidate assets now frozen.

While arguments are heard here as to the pressing necessity for additional homes at this time, the fact that building and loan associations are restricted in their ability to lend goes unchallenged. Officials of these associations in Washington declare the system, as a whole, has loaned to capacity.

Aid to Small Banks.

With exhaustion of their own cash resources, they are compelled, like individuals, to go to the banks for additional funds. But their paper, the only collateral they have to offer, is not eligible for rediscounting at the Federal Reserve central banks. President Hoover has made it clear he does not propose a dumping ground for unsound paper. The suggested system would be decentralized, in the Federal Reserve districts, under a central governing board to be set up in Washington. As a result, applications for loans will be acted upon by persons familiar with local conditions.

Some see an incalculable aid to banks, particularly small depositories, in the plan. The country, they say, is experiencing an unusual increased demand for credit, not from sources calling for funds for new enterprises and for the expansion of business, but from timid people who are demanding repayment of their money. The plan is seen as an aid to these banks, providing collateral which could be converted into cash through the medium of the new discount banks.

It Will Thaw Out Frozen Realty Credits, Chicago Expert Thinks.

By the Associated Press.

CHICAGO, Nov. 14. — Herbert U. Nelson, executive director of the United States Building & Loan League, today said President Hooyer's home building credit plan "will stabilize the real estate market and thaw out frozen real estate credits. For a generation, we have needed some mechanism by which home building credit could flow from one section of the country to the other, where needed—this is it. The proposed home loan banks will give home financing institutions the same facilities commercial banks now enjoy under the Federal Reserve system and thus prevent failures. It will aid in developing longer term credit for home buyers, which has long been needed."

W. C. Potter, New York, Calls Plan Helpful in Emergency.

By the Associated Press.

NEW YORK, Nov. 14.—William C. Potter, president of the Guaranty Trust Co., issued a brief statement today on Mr. Hoover's proposed home loan banks. He said: "The plan will undoubtedly be helpful in the present emergency, and will constitute a very valuable instrumentality in the future, providing it continues to be operated in a careful manner and that the ratio of capital is carefully watched with respect to liabilities."

Potter was one of the small group of bankers who discussed means of stabilizing the banking structure with President Hoover in September.

FIRE STATION BURNS DOWN

Laddies Fight Way In but Only Succeed in Getting Hose.

By the Associated Press.

GREYBULL, Wyo., Nov. 14.—The fire station burned today while the fire laddies outside fought to get in.

Fire broke out in the garage where the city fire trucks were housed. Blocked by the flames the best the firemen could do was to break in and get some of the hose, which they used to play upon the entrance until they could get the trucks out. The loss was estimated at between $50,000 and $75,000. Fourteen automobiles were destroyed.

Stabs His Wife's Bridge Partner.

By the Associated Press.

ALBUQUERQUE, N. M., Nov. 14.—Angered because his wife was defeating him at bridge last night, police said Lewis C. Bryam threatened her and then stabbed Michael C. Wilcoxson, her partner, who interfered. Wilcoxson wounded twice, once near the heart, was recovering today in a hospital.

Double Eagle Stamps Monday
"THE STORE THAT REALLY FITS YOU"
NOW! Lower Prices on
Ladies' "BROWN BILT"
TREAD STRAIGHT Arch-Fitting Shoes
Same High Quality
Same Fine Workmanship
15 Styles—Pumps, Straps and Ties
Original $5 and $6 Values
$4.00

Sizes 2½ to 11 Widths AAA to EEE
Black Kid
Cut-Out Ties
Leather
Cuban
Heels
Genuine Welt-Sewed Construction (No Inside Stitches)
Extremely Comfortable, Appealing Style
Pumps, Straps and Oxford Ties
Sizes 4 to 9; Widths AA to D..... $4
WIN $100 Listen In Every Wed., 7:15 P. M., Sta. KWK
ROLLINS Service or Chiffon Hosiery $1.00
C. E. Williams SIXTH and FRANKLIN *Quality Shoes for All the Family*
ROLLINS (Beige) Lisle Hosiery 25c

STOCKHOLDERS FIGHT OVER RKO FINANCES

Lawyers for Committee Say Plan Is $5 Assessment Against Shares.

By the Associated Press.

NEW YORK, Nov. 14.—The new plan just announced by the Radio-Keith-Orpheum Corporation for financing itself and avoiding a threatened receivership was discussed today by stockholders who have been summoned to a meeting at Baltimore on Dec. 10.

According to a statement issued by the law firm of Emerson & Sperling, attorneys for a shareholders' committee, a fight is in prospect at the coming Baltimore session. The financing plan submitted to stockholders calls on them to relinquish three-fourths of their shares in return for which they will be entitled to subscribe for $11,600,000 of 6 per cent debentures and 1,740,000 shares of common stock. The Radio Corporation is underwriting the plan and has agreed to take all debentures not subscribed by other stockholders. The Radio Corporation is the heaviest holder of the present shares.

The plan provides that each present holder of Class A shares will be entitled, for each share, to buy for $5, and accrued interest, a certificate representing $5 principal amount of debentures and three-quarters of a share of new common stock.

"It appears to us," the Emerson & Sperling statement sets forth, "that the plan is an involuntary assessment of $5 a share on Class A stock, with an alternative to stockholders of losing three-quarters of their equity in the company. It also appears that the Radio Corporation of America, under the plan, has been privileged to acquire three-fourths of the stock of a company which reported $127,414,881 in assets on Sept. 30 of this year for $11,600,000, if the stockholders do not pay this assessment."

The attorneys added that their clients had requested them to obtain further information regarding the plan, but that no action would be taken until the corporation had made plain just where the control of Class A stock lay.

ROBBERS ARRESTED FIGHTING; BOTH GO TO PENITENTIARY

Sentenced on Day of Their Arrest in Kansas City After One Confesses.

By the Associated Press.

KANSAS CITY, Mo., Nov. 14.—Robert Martindale, 29-year-old unemployed steeplejack, holding his 17 months' old son, was sentenced to serve 10 years in the penitentiary today a few hours after he had confessed a series of robberies, including that of the Elms Hotel at Excelsior Springs. Perryman Dodge, 28, confessed Elms Hotel robber, cried with Martindale's wife, and a few minutes later received a similar sentence for his participation in two robberies here.

The two men were arrested today when a fight in which they engaged attracted police. Mrs. Irene Lasater, 24, and Jack Als, 29, were arrested later, implicated, police said, by the confessions of the two men.

Vandervoort's Studio
SUPERVISED BY ST. LOUIS' ARTIST-PHOTOGRAPHER
S. ASHEN-BRENNER
CHRISTMAS PHOTOGRAPHS FOR YOU
8x10—$1.00 11x14—$2.00 SEPIA MINIATURES In Gold Metal Frame $5.00
AND FINER CREATIONS IN OUR BEAUTIFUL SECLUDED STUDIO
SIXTH FLOOR Scruggs Vandervoort Barney SIXTH FLOOR

Another Shipment of Factory Rebuilt Players
JUST ARRIVED
SOME LIKE NEW—SOME SLIGHTLY USED
Amazing OFFER!
PLAYER-PIANO OUTFITS

30 DAYS' TRIAL You Need Not Risk a Cent
Free
Player Bench
Roll Cabinet
and
Music Roll
ALL FOR $49
PAY NO MONEY DOWN
Terms Only $1 Per Week **Buy Now** Begin Payments in December
P. A. Starck Piano Co.
Manufacturers of Starck Grand, Upright and Player Pianos
1018 OLIVE ST. S. E. Cor. 11th
OPEN EVERY NIGHT UNTIL 9 O'CLOCK

NEXT COMMUNITY FUND TOTAL TO BE GIVEN TOMORROW

Workers Will Announce Week-End Subscriptions at Noon Meeting at Hotel Statler.

COUNTY TO MAKE ITS FIRST REPORT

Pledging of One Per Cent of Salaries by Some Groups of Employes Swells Contributions.

Workers in the campaign of the Community Fund and Citizens' Committee on Relief and Employment will meet tomorrow noon at Hotel Statler to report contributions obtained over the week-end. With the drive scheduled to end Thursday, pledges so far reported total $1,200,283, a little more than one-third of the $3,000,000 goal. Solicitors have made no reports since Friday afternoon.

First reports of St. Louis County contributions are expected tomorrow. Walter V. Scholz, co-chairman of the county division, has said the county is better organized this year than ever before and it is expected to exceed its quota.

One Per Cent of Salaries Sought.

The one thing which could be counted upon to put the campaign over the top, Donald Danforth, chairman of the commercial division, told solicitors at their last meeting, was the policy adopted this year of asking employes to contribute 1 per cent of their annual salaries.

This practice, he said, had resulted in substantial increases. Employes of the Metropolitan Life Insurance Co. are giving $771 this year against $149 last year and employes of Boatmen's National Bank are giving six times the total of their contributions last year. Firms whose employes have accepted the one per cent plan include The Industrial Loan Co., St. Louis Contract Purchase Co., Title Guaranty Building Co., and St. Louis Association of Loan Companies.

Subscriptions Doubled.

Firms whose employes have made subscriptions at least double those they gave last year include General Material Co., First National Bank, North St. Louis Trust Co., Northwestern Trust Co., St. Louis Council, Boy Scouts of America, Busy Bee Candy Co., and Boyd Stores, Inc.

All employes of Brown Shoe Co. have subscribed and their contributions are to be deducted from salary checks. St. Louis Refrigerating & Cold Storage Co. has agreed to contribute $2 for each dollar given by an employe.

Members of the St. Louis Symphony Orchestra have pledged $714 this year, an increase of $418 above what they gave last year. Employes of the Provident Association have subscribed $2513, an increase of $797 over last year's total.

Benefit performances will be given next Saturday in more than 70 motion picture theaters in St. Louis and the vicinity, the proceeds to go to the Citizens' Committee on Relief and Employment. Fred Wehrenberg, president of the Motion Picture Theater Owners' Association, said all expenses would be met by the theaters, and the committee would receive the gross receipts. There will be matinees at the neighborhood theaters an1 midnight performances at the first run houses.

Gifts of $1000 or More.

Contributions of $1000 or more so far reported include:

$20,000—Mr. and Mrs. Clarence H. Howard

$10,000—Mrs. Sarah L. G. Wilson.

$6000—Daniel N. Kirby.

$5666—Mr. and Mrs. Harry Miller Pflager.

$3500—Mrs. Ella Peters Lauman, Oliver F. Peters, Mrs. Frederick E. Woodruff and Wrought Iron Range Co.

$3300—Mr. and Mrs. Frank O. Watts.

$3000—Mrs. Lillie H. Allen, Anheuser-Busch, Inc., Graham Paper Co., Mrs. John A. Haskell, Mr. and Mrs. John Lawrence Mauran, St. Louis Globe-Democrat Publishing Co., Mr. and Mrs. John B. Strauch and Aaron Waldheim.

$2800—Woodson K. Woods Sr. and Charles E. Zelle.

$2600—Woodward & Tiernan Printing Co.

$2500—Broderick & Bascom Rope Co., August A. Busch, Mr. and Mrs. Harry H. Langenberg, St. Louis Public Service Co. and Mrs. Virginia H. West.

$2400—Mrs. Marion Clifford Blossom, Mr. and Mrs. Paul B. Jamison and J. Kennard & Son, Inc.

$2300—Mr. and Mrs. Hugh McKittrick Jones.

$2250—Grace M. Bell and Curtis Manufacturing Co.

$2200—Mr. and Mrs. George D. Markham and Mr. and Mrs. William Thompson Nardin.

$2100—City Ice and Fuel Co., Mrs. Henry Elliot, Mr. and Mrs. Carl H. Langenberg and National Candy Co.

$2000—Mr. and Mrs. Thomas R. Akin, Frederick A. Brichenkamp, Mr. and Mrs. Bertram B. Culver, Mr. and Mrs. Edwin W. Grove, Mr. and Mrs. Frank V. Hammar and

STOCKHOLDERS FIGHT OVER RKO FINANCES

awyers for Committee Say Plan Is $5 Assessment Against Shares.

the Associated Press.
NEW YORK, Nov. 14.—The new
an just announced by the Radio-
eith-Orpheum Corporation for
ancing itself and avoiding a
reatened receivership was dis-
ssed today by stockholders who
ve been summoned to a meet-
at Baltimore on Dec. 10.
According to a statement issued
the law firm of Emerson &
erling, attorneys for a share-
ders' committee, a fight is in
ospect at the coming Baltimore
sion. The financing plan sub-
tted to stockholders calls on
m to relinquish three-fourths of
ir shares in return for which
y will be entitled to subscribe
$11,600,000 of 6 per cent deben-
es and 1,740,000 shares of com-
n stock. The Radio Corpora-
n is underwriting the plan and
agreed to take all debentures
subscribed by other stockhold-
The Radio Corporation
heaviest holder of the present
res.
he plan provides that each
sent holder of Class A shares
be entitled, for each share, to
for $5, and accrued interest,
ertificate representing $5 prin-
l amount of debentures and
e-quarters of a share of new
mon stock.
t appears to us," the Emer-
& Sperling statement sets
h, "that the plan is an involv-
ry assessment of $5 a share
Class A stock, with an alterna-
to stockholders of losing three-
rters of their equity in the
pany. It also appears that the
io Corporation of America,
r the plan, has been privileged
cquire three-fourths of the
s of a company which report-
127,414,881 in assets on Se
f this year for $11,600,000, if
stockholders do not pay this
sment."
e attorneys added that their
ts had requested them to ob-
further information regarding
plan, but that no action would
ken until the corporation had
e plain just where the control
ass A stock lay.

NEXT COMMUNITY FUND TOTAL TO BE GIVEN TOMORROW

Workers Will Announce Week-End Subscriptions at Noon Meeting at Hotel Statler.

COUNTY TO MAKE ITS FIRST REPORT

Pledging of One Per Cent of Salaries by Some Groups of Employes Swells Contributions.

Workers in the campaign of the Community Fund and Citizens' Committee on Relief and Employment will meet tomorrow noon at Hotel Statler to report contributions obtained over the week-end. Wit hthe drive scheduled to end Thursday, pledges so far reported total $1,200,283, a little more than one-third of the $3,000,000 goal. Solicitors have made no reports since Friday afternoon.

First reports of St. Louis County contributions are expected tomorrow. Walter V. Scholz, co-chairman of the county division, has said the county is better organized this year than ever before and it is expected to exceed its quota.

One Per Cent of Salaries Sought.

The one thing which could be counted upon to put the campaign over the top, Donald Danforth, chairman of the commercial division, told solicitors at their last meeting, was the policy adopted this year of asking employes to contribute 1 per cent of their annual salaries.

This practice, he said, had resulted in substantial increases. Employes of the Metropolitan Life Insurance Co. are giving $771 this year against $149 last year and employes of Boatmen's National Bank are giving six times the total of their contributions last year. Firms whose employes have accepted the one per cent plan include The Industrial Loan Co., St. Louis Contract Purchase Co., Title Guaranty Building Co., and St. Louis Association of Loan Companies.

Subscriptions Doubled.

Firms whose employes have made subscriptions at least double those they gave last year include General Material Co., First National Bank, North St. Louis Trust Co. Northwestern Trust Co., St. Louis Council, Boy Scouts of America, Busy Bee Candy Co., and Bond Stores, Inc.

All employes of Brown Shoe Co. have subscribed and their contributions are to be deducted from salary checks. St. Louis Refrigerating & Cold Storage Co. has agreed to contribute $2 for each dollar given by an employe.

Members of the St. Louis Symphony Orchestra have pledged $714 this year, an increase of $418 above what they gave last year. Employes of the Provident Association have subscribed $2513, an increase of $797 over last year's total.

Benefit performances will be given next Saturday in more than 70 motion picture theaters in St. Louis and the vicinity, the proceeds to go to the Citizens' Committee on Relief and Employment. Fred Wehrenberg, president of the Motion Picture Theater Owners' Association, said all expenses would be met by the theaters, and the committee would receive the gross receipts. There will be matinees at the neighborhood theaters and 1 midnight performances at the first run houses.

Gifts of $1000 or More.

Contributions of $1000 or more so far reported include:

$20,000—Mr. and Mrs. Clarence H. Howard

$10,000—Mrs. Sarah L. G. Wilson.

$6000—Daniel N. Kirby.

$5666—Mr. and Mrs. Harry Miller Pflager.

$3500—Mrs. Ella Peters Lauman, Oliver F. Peters, Mrs. Frederick E. Woodruff and Wrought Iron Range Co.

$3300—Mr. and Mrs. Frank O. Watts.

$3000—Mrs. Lillie H. Allen, Anheuser-Busch, Inc., Graham Paper Co., Mrs. John A. Haskell, Mr. and Mrs. John Lawrence Mauran, St. Louis Globe-Democrat Publishing Co., Mr. and Mrs. John B. Strauch and Aaron Waldheim.

$2800—Woodson K. Woods Sr. and Charles E. Zelle.

$2600—Woodward & Tiernan Printing Co.

$2500—Broderick & Bascom Rope Co., August A. Busch, Mr. and Mrs. Harry H. Langenberg, St. Louis Public Service Co. and Mrs. Virginia H. West.

$2400—Mrs. Marion Clifford Blossom, Mr. and Mrs. Paul B. Jamison and J. Kennard & Son, Inc.

$2300—Mr. and Mrs. Hugh McKittrick Jones.

$2250—Grace M. Bell and Curtis Manufacturing Co.

$2200—Mr. and Mrs. George D. Markham and Mr. and Mrs. William Thompson Nardin.

$2100—City Ice and Fuel Co., Mrs. Henry Elliot, Mr. and Mrs. Carl H. Langenberg and National Candy Co.

$2000—Mr. and Mrs. Thomas R. Akin, Frederick A. Brichenkamp, Mr. and Mrs. Bertram B. Culver, Mr. and Mrs. Edwin W. Grove, Mr. and Mrs. Frank V. Hammar and Mr. and Mrs. Robert McKittrick Jones.

$2000—Laclede Steel Co., Bert H. Lang, Mrs. Eugene R. McCarthy, Missouri State Life Insurance Co., Monsanto Chemical Works, Mr. and Mrs. James T. Pettus, Mr. and Mrs. Ira Stevens and Mr. and Mrs. Millard F. Watts.

$1990—Mr. and Mrs. E. Lansing Ray.

$1900—Meta Peters.

$1800—Albert Bond Lambert, Mr. and Mrs. John G. Lonsdale, Pevely Dairy Co., Mr. and Mrs. Joseph O. Rand, Stanard Tilton Milling Co. and Edward H. Thurston.

$1700—Charles B. Francis.

$1600—William H. Dulany, Mr. and Mrs. Charles Nagel, Mr. and Mrs. Isaac H. Orr, Sarah L. Tower and Mr. and Mrs. Eugene F. Williams.

$1583—Mrs. Helen Johnson Niedringhaus.

$1550—People's Motor Bus Co. of St. Louis.

$1500—Mrs. Sarah S. Bullock, Butler Brothers, Mr. and Mrs. George Oliver Carpenter Jr., Albert B. Elias, Elias S. Gatch, John R. Goodall, Mr. and Mrs. David L. Grey, Mr. and Mrs. J. Howard Holmes, Mrs. Irene Walter Johnson, S. S. Kresge Co., Landis Machine Co., Phillips Petroleum Co., Mr. and Mrs. Samuel Plant, Mr. and Mrs. Walter W. Smith, John Cleveland Talbot, Mrs. Carrie K. Tower and Allen T. West.

$1400—Wilbur Boardman Jones.

$1350—Mr. and Mrs. Lansing F. Smith.

$1320—Emerson Electric Mfg. Co.

$1300—Mr. and Mrs. Joseph S. Calfee, Frank E. Nulsen, Col. and Mrs. Albert T. Perkins, Mr. and Mrs. Boyle O. Rodes and Mr. and Mrs. Howard V. Stephens.

$1250—Bussman Manufacturing Co., William Edwin Guy Jr., Mr. and Mrs. James Walter Harris, Mr. and Mrs. George C. Hitchcock, Mr. and Mrs. Charles M. Huttig and Mrs. Letitia Parker Williams.

$1200—W. Palmer Clarkson, Mrs. H. Blaksley Collins, Mrs. Walter M. Crunden, Eagle Discount Stamp Co., Mr. and Mrs. Talton T. Francis, General Grocery Co., Mr. and Mrs. John A. Latzer, Mary Lionberger, Mr. and Mrs. Tom Murphy, Mrs. Ida Pauley, Mr. and Mrs. William F. Peters, Mrs. Sarah H. Shepley, Mrs. Lida W. Smith and United Shoe Machinery Co.

$1175—William M. Byrne.

$1100—American Stove Co., Mr. and Mrs. L. Warrington Baldwin, Louis Boeger, Jacob J. Frey, Hydraulic-Press Brick Co. and Mr. and Mrs. Clay Eugene Jordan.

$1050—Mr. and Mrs. Louis Henry Egan, Kline's, Inc., and Joseph W. Lewis.

$1000—American Automobile Insurance Co., Mrs. Ethel Goddard Biggs, Mr. and Mrs. William C. Bitting Jr., Ingram F. Boyd, Adolphus Busch III, August A. Busch Jr., W. E. Callahan Construction Co., Mr. and Mrs. John B. Denvir Jr., Firmin Vincent Desloge, Joseph Desloge, Alfred R. Fathman, Louis Feldmann Jr., Frazier-Davis Construction Co. Mr. and Mrs. Fred D. Gardner, Paul R. Grace, Great Atlantic and Pacific Tea Co., Mrs. Albert Pope Hinckley, Mrs. William H. Keech, John S. Leahy, A. H. Lewis Medicine Co., Mrs. Frank Low, Elliot K. Ludington, Mrs. Rosa May, Mrs. Lucy Bent McKinley, Mr. and Mrs. George A. Meyer, Mrs. William H. Moulton, N. O. Nelson Manufacturing Co., Mr. and Mrs. Hayward G. Niedringhaus, Pioneer Cooperage Co., Mr. and Mrs. Charles M. Rice, Sears, Roebuck & Co., Mr. and Mrs. John S. Swift, Mr. and Mrs. Chase Ulman, Louis D. Vogel estate and Mrs. Eugene F. Williams.

"Best Movie Performers of Year"



—Associated Press Photo.

MARIE DRESSLER and LIONEL BARRYMORE

WITH the trophy awards of the Academy of Motion Picture Arts and Sciences for the best screen performances of the year, which they received at the annual banquet of the organization at Los Angeles recently. Miss Dressler won the award for her work in "Min and Bill," and Barrymore for his performance in "Free Soul."

$15,000 LUMBER YARD FIRE

Damage estimated at $15,000 was caused to finished lumber at the J. K. Gruner Lumber Co., 508 South Boyle avenue, by fire yesterday afternoon.

The fire, of undetermined origin, was discovered by a passerby, who notified employes in the company office. The blaze was confined to a storage shed through quick work by firemen.

NOTE ON RICHARDS NAMED THREE MEN HELD IN KIDNAPING

Continued From Page One.

ers held in connection with the kidnaping. Berg was unable to identify any of them.

"I never did get a good look at them," he said. "In the flat they stayed behind me almost always, and when they did go in front of me, they wore hoods with eyeholes in them, over their heads. They served me from behind and told me, when I wanted anything, to look straight ahead and ask for it. They even wore rubber gloves, and I couldn't tell what their hands looked like."

Berg saw the men in the police shadow box, where they were unable to see him, or to know whether anyone was watching them. The prisoners talked to detectives and after they left Berg said he was unable to identify any of their voices.

What State Will Charge.

The parts in the kidnaping to be charged by the State to three of the four defendants have become evident with developments before and since the issuance of the kidnaping warrants.

Attorney Richards will be charged, as told before with negotiating for the release of the wealthy fur dealer on ransom, and with arranging for Berg's release on the promise of Berg's attorney, Morris G. Levinson, that $50,000 ransom would be paid on the following day. This promise could not have been fulfilled, even if Levinson had been so minded, because on the next day Richards was in a cell at Police Headquarters and acceptance of the money would have been an out-and-out admission of guilt.

George Peak, 43-year-old paroled life-term convict and eldest of the three men arrested as a result of the information found in Richards' pocket, is expected to be named as the "finger man"—the one who pointed out Berg to the kidnapers.

Curtis Medlock, 22, a clerk, with a previously good record, will be named by the State as the man who rented the furnished flat at 5084A Easton avenue where Berg was held prisoner for four days, and a nearby garage where the kidnapers kept their car.

Charles Tucker, 30, the fourth defendant, has yet to be charged publicly with a specific part in the kidnaping, although it is regarded as a foregone conclusion the police and Circuit Attorney intend to attempt definitely to show he played a part in the abduction.

More of Peak's Career.

Peak, it was learned yesterday, was formerly an employe of Albert Wittich & Co., 109 North First street, dealers of raw furs and disinfectants. The Wittich store is a block and a half from the Hill Bros. Fur Co., at 200 North First street, of which Berg is president.

This fact becomes significant in the light of the statement of Richards to Levinson that the kidnapers' "finger man" was someone "very close" to Berg.

Peak was convicted of the murder of a Negro liquor dealer in a holdup in St. Louis in 1919 and was sentenced to life imprisonment. He served in Jefferson City penitentiary from 1921 to 1928, when he was paroled. The parole conditioned on good behavior, would have terminated within the next three weeks.

Medlock, who resides with his parents and family at 2701 North Ninth street, was identified by Michael Kramer, proprietor of an upholstering shop at 5084 Easton avenue, as the man who rented the upstairs furnished flat at that address on Nov. 1. The identification was confirmed by Michael Joseph, Kramer's 16-year-old son and assistant.

Tucker Served Larceny Term.

Tucker, the man whose alleged part in the kidnaping has not been described, has a juvenile police record. He was sentenced to six months at Bellefontaine Farms in 1915 for grand larceny.

Richards arranged for bond through his attorney, Verne Lacy, and was released at noon yesterday, after the four sureties who signed it had been approved by Judge Butler in Court of Criminal Correction. The signers of the bond and the amounts for which they qualified were: Leo Adams, 5072 Alcott avenue, $16,500; John von der Hayden, 2227A Gravois avenue, $25,000; George Dominick, a professional bondsman, $62,000; W. J. Dietrich, 2816 North Spring avenue, also a professional bondsman, $25,000. Adams and Von der Hayden are not professional bondsmen.

Before his bond was signed Richards appeared before Judge Butler and entered a plea of not guilty to the kidnaping charge. He declined to discuss the case with reporters and left the Municipal Courts Building immediately after the bond was accepted, in company with Attorney Lacy.

HOMICIDE VERDICT IN CASE OF MAN SLAIN IN AUTO

County Officers Consider Chief Clew to Killing of Frank Modica, 24, Is Rouge Puff.

A verdict of homicide at the hands of persons unknown was returned by a Coroner's jury in the case of Frank Modica, 5325 Bischoff avenue, who was found beaten and shot to death in his automobile on a little-traveled road in Deer Creek Village yesterday morning.

Modica, who was 24 years old and divorced, had been shot in the left shoulder at close range, the bullet traveling downward to below the armpit. The top of his skull had been beaten in and hair and blood were found on the inside of the car top, indicating Modica was struck several times.

County investigators consider the principal clew to the motive for the killing is a rouge puff found on the right running board of Modica's new Ford coupe. They also are tracing ownership of a .32-caliber revolver found on an embankment 20 feet from the car.

Behind Wheel When Slain.

From the position of Modica's body in the car, which was found standing in the middle of Litzinger road, 200 yards east of Lindbergh boulevard, officers deduce he was sitting behind the wheel when he was slain, and toppled across the seat to the right side. The right door of the car was open, as though a companion might have alighted from there when Modica was attacked.

Modica, according to relatives who identified his body, formerly lived at 5040 Shaw avenue, and operated a restaurant on Market street. However, they said, he has not worked for several months and has been living with his father at the Bischoff avenue address since his divorce.

On his left thigh was the mark of an injury, not yet completely healed, that a Coroner's physician said resembled a bullet wound. Both shins also indicated recent injury.

Bills for Corn Sugar.

In the automobile were two bills from the Anheuser-Busch Co., each for "33 sacks of Anheuser-Busch chipped corn sugar," and a receipt stating that one "Joe Bommarito" had paid the Standard Sales Co., $27 for yeast.

Police records show that Modica was arrested for investigation six times in the last two years, last being taken into custody on May 10. At that time he was driving a Ford with West Virginia license plates and explained, according to a police report, that "the car was the property of his brother, Mack, who is doing time in Charleston, W. Va., for violation of the dry law."

STATE TO GET $17,438 MORE FROM HENRY M. MEIER ESTATE

Rebate From Federal Tax Permits Missouri to Be Beneficiary; Total Holdings $437,204.

The State of Missouri will receive an additional $17,438.99 as inheritance tax from the estate of Henry M. Meier by reason of an 80 per cent rebate from the Federal tax. The Government permits the State to be the beneficiary of the rebate, which with an original tax of $7092.62 already paid will make the state tax total $24,531.61. Mr. Meier, who died March 10, 1930, left an estate valued by the inheritance tax appraiser at $437,204. His widow, Mrs. Emily L. Meier, and a son, Duncan I. Meier, were the principal beneficiaries under his will, with Mrs. Meier and the St. Louis Union Trust Co. named as executors.

He was a former vice president of the Simmons Hardware Co., and was one of the founders of the St. Louis Country Club.

RADIO SERVICE $1.00 In Your Home
ONE YEAR GUARANTEE On All Repairs
Any Make RADIO REPAIRED DAY and NIGHT, Also Sunday
General Appliance & Radio Co. FOrest 9498

GIRL FLYER MAKES RECORD OF 214.9 MILES AN HOUR

However, Miss Maude Tait Falls Short of Gaining Official Mark at Detroit.

By the Associated Press.

DETROIT, Mich., Nov. 14.—Miss Maude Irving Tait of Springfield, Mass., society girl flyer, today sent her Gee Bee monoplane roaring over a measured course at the Wayne County Airport at an average speed of 214.9 miles an hour, faster than any woman flyer ever before has piloted a plane, but failed of a new record by just seven-tenths of a mile an hour.

To set a record Miss Tait needed an average speed of five miles an hour faster than the record made by Miss Ruth Nichols, 210.6 miles an hour. In one of her four dashes over the 1.8 miles course favored by a tail wind, Miss Tait attained a speed slightly more than 220 miles an hour. Against the wind, however, her time dropped to 206 miles an hour.

A slight mishap to her plane and adverse weather conditions frustrated a second attempt late this afternoon and caused postponement until tomorrow or Monday or any further attempts. As Miss Tait was about to take off, she turned too sharply in a strong cross-wind which lifted the tail of the ship and caused the propeller to whip the ground. Both ends of the propeller were bent. A new propeller was installed, but it did not function satisfactorily.

SUES FRANCIS BRO. & CO. FOR JUDGMENT OF $36,077

W. M. Vandeventer of East St. Louis Says Brokerage Account Balance Was Never Paid.

Suit for judgment of $38,077 against Francis Bro. & Co., investment brokers, was filed in Circuit Court yesterday by Wilton M. Vandeventer, 239 Collinsville avenue, East St. Louis. The amount, it s alleged, is due on a brokerage account.

According to the petition Vandeventer ordered his trading account closed in October, 1929, and the brokers thereafter sold his holdings and sent him a statement showing a credit of $35,434.34, payable on demand. It is set forth the plaintiff permitted the balance to remain in his account until March, 1930, when he asked for payment. The amount sued for represents the balance plus interest. Members of the firm could not be reached.

MRS. H. W. BOND LEFT $51,000

Daughters Get Estate of Former Health Commissioner's Widow.

Mrs. Isabelle S. Bond, who died March 29, left an estate valued at $51,000, as shown in an inventory filed in Probate Court yesterday. The assets include 65 shares of stock in the St. Louis Union Trust Co., with a market value of approximately $26,000; cash amounting to $4856, chattels valued at $7233 and realty at 17 Vandeventer place assessed at $12,960.

The stock is under pledge as collateral security, the inventory shows. Mrs. Bond, who was the widow of Dr. H. Wheeler Bond, former Health Commissioner, left her estate in trust for the benefit of her daughters, Mrs. Isabell Sibley and Miss Mary Scudder Bond. Miss Bond and the St. Louis-Union Trust Co. were appointed trustees.

Vases Made Into Lamps
Oil and Gas Lamps Electrified
Electrical Repairs of All Kinds
Plugs and Switches Installed
COLUMBIA ELECTRIC CO.
MAin 1504 1114 PINE ST.

COLLINSVILLE BOY KILLED WHEN HUNTING

Mathew Pigford, 15, Victim of Accident Near Home of Parents.

Matthew Pigford, 15-year-old son of Mr. and Mrs. John Pigford, who live on Peters Station road near Collinsville, Ill., was killed instantly yesterday when his shotgun was discharged accidentally as he was hunting rabbits two miles northwest of his home.

The boy was with his brother, John, 12 years old, and two other youths. None of them saw the accident, but in some manner the gun was discharged, the load striking Matthew in the head.

An inquest will be held in Collinsville today. Funeral services will be Tuesday afternoon at 2:30 o'clock at Collinsville Baptist Church. Besides his parents three sisters and the brother survive.

BELLEVILLE POSTOFFICE CLERK ARRESTED ON THEFT CHARGE

William F. Schmitz Admits He Took $300 From Letters In Last Year.

William F. Schmitz, clerk in the Postoffice at Belleville, was arrested last night on a charge of robbing the mails. He is said to have admitted having taken about $300 from letters during the past year.

He was arrested after Postoffice inspectors had traced decoy letters. He is held in St. Clair County jail and will be arraigned tomorrow in Federal court.

WOMAN, 79, FOUND DEAD; GAS BURNER ON STOVE OPEN

Neighbors of Miss May Zengler Force Entrance When They Detect Odor.

Miss Mary Zengler, 79 years old, 2713 Blair avenue, was found dead at her home yesterday morning by neighbors who detected an odor of gas and forced an entrance into the place.

A gas burner on a stove was open but unlighted. Residents of the same house said they had smelled a slight odor of gas at midnight Friday.

Rockefeller Postpones Trip.

By the Associated Press.

TARRYTOWN, N. Y., Nov. 14.—John D. Rockefeller Sr. decided tonight to postpone until Tuesday his departure for his winter home in Florida. He had planned to leave today. Although it could not be learned at the Pocantico estate of the aged millionaire what caused the change in plans, it was said definitely that Rockefeller was in the best of health.

Student Found Dead



BARTLETT L. BEGOLE.

FESTUS, MO., MAN SHOT BY MARSHAL WHEN RESISTING

Herman Stolzer, 23-Year-Old Laborer, Brought to St. Louis Hospital for Treatment.

Herman Stolzer, a 23-year-old laborer of Festus, Mo., was shot in the abdomen and wounded seriously there yesterday when he resisted arrest by City Marshal Henry Kaussler. Stolzer was brought to Alexian Brothers Hospital, St. Louis.

Kaussler said Stolzer and his brother, Millard, struck him when he attempted to arrest them on assault warrants issued on complaint of Luke Smith, a laborer, who charged they had beaten him earlier in the afternoon.

Stolzer told St. Louis police he knocked the Marshal down when the officer failed to produce the warrant.

DIES OF INJURIES SUFFERED WHEN MOTOR CYCLE SKIDDED

Albert Meier, 33, Belleville Truck Driver, Was Riding on Wet Dirt on Route 13.

Albert Meier, 33 years old, a truck driver of Belleville, died yesterday of internal injuries suffered Tuesday when his motor cycle skidded on wet dirt on Route 13 south of Belleville. He is survived by his mother, Mrs. Louise Meier, and a sister.

The funeral will be at 2 p. m. Monday from the Lebanon Avenue funeral parlors to Walnut Hill Cemetery.

DEATH OF STUDENT LAID TO AUTO FUMES

Body of Bartlett L. Begole Found in Car in Closed Garage.

The body of Bartlett L. Begole, 2[illegible] years old, a Washington University student, was found in a closed garage in the rear of his home, 1329 Temple place, yesterday morning. Death apparently was caused by carbon monoxide poisoning.

The body was in the driver's seat of the family sedan when found by the student's father, Joshua F. Begole. The ignition was turned on, although the engine of the automobile was not running. There was gasoline in the tank, and the left side of the hood was raised.

Begole told police his son had complained of fatigue Friday evening, but departed in the car, explaining that he was going to the home of a fellow engineering student to study. Begole assisted his son in starting the automobile, because of trouble with the battery. He expressed the belief that, on returning home, the youth remained in the garage to tinker with the car, and was overcome.

An inquest will be held tomorrow.

FAILS AGAIN IN SMALL CRAFT TO SAIL TO ARGENTINA

Manuel Cruze Picked Up by Steamer After 23-Foot Boat Is Found in Distress.

PORTLAND, Me., Nov. 14.—Manuel Cruze's second attempt to sail home to Argentina in his 23-foot sailboat "Olga II" ended today 170 miles southeast of Nantucket, when his craft's rudder was broken and its mast was swept overboard. A radio received here tonight from the Norwegian motorship Belpamela said the 37-year-old Spaniard and his vessel had been picked up in distress and were being taken to Halifax, where the Belpamela is due next Tuesday.

Cruze sailed from Popham Beach last Monday. His cargo consisted of provisions contributed by friends and an asthmatic phonograph with a single record, "The Maine Stein Song." On an earlier attempt in the Olga I, Cruze was rescued by the steamship Somerset just as his craft was foundering off North Carolina.

Man Overcome by Gas Dies.

Phillip Wagner, 64-year-old laborer, who was found unconscious Thursday near an open gas jet in his room at 3358 South Broadway, died yesterday at City Hospital. A nephew who found him said he knew of no reason for him to end his life.

Rejuvenate a Car Finish?
Yes! "LACQUER REGENERATOR"—applied by our experts looks like a first-class repaint job. Better than any polish or wax—LASTS TWICE AS LONG. Prevents "rain-spots" and "chalking." Absolutely harmless to any finish—hundreds of owners using it today.
CARS washed—top dressed with weatherproof dressing—chassis sprayed—car thoroughly cleaned and rejuvenated with Lacquer Regenerator. ALL FOR $4.95
Lacquer Regenerator Products Co. Satisfaction Guaranteed
2739 LOCUST ST. Open Sun. Till Noon FRanklin 3760 Cars Called for and Delivered.

WURLITZER . . . Will Give You
$200
for Your Old Piano
when applied to the purchase of a new
GRAND PIANO
FOR A SHORT TIME ONLY
Your Used Upright or Player-Piano Will Make a $200 Down Payment on Any New Grand Piano in Our Large Stock Priced at $545 or More
Think of it! . . . Here's an offer so appealing, so outstanding that no one even mildly interested in the purchase of a Grand Piano can afford to pass up this golden opportunity. And now with this wonderful offer and the extra easy terms in force during this unusual event you can surely afford the Grand Piano that your heart desires.
EXTRA SPECIAL!
A $975 Famous Make Grand Reduced to $545
Less Special Trade-in Allowance . . 200
You Pay $345
(Only 3 of These Outstanding Values)
Easy Payments
Music for Your Every Mood
$200 for your old Piano. This is your big opportunity. Select from a large stock of famous Grands—all styles—all models—from the large conservatory to the small apartment. This 200 allowance applies to any Grand Piano in stock priced at $545 or more. All marked at the regular prices. Extra allowance also on the purchase of new Player-Pianos and Studio models.
A YEAR AGO OUR PRESENT LOW PRICES WERE IMPOSSIBLE
OPEN EVENINGS 1006 OLIVE ST.
WURLITZER
OPEN EVENINGS 1006 OLIVE ST.

Studio
IST-PHOTOGRAPHER
ENNER
PHS FOR YOU
PIA MINIATURES $5.00
Gold Metal Frame
UFUL SECLUDED STUDIO
ort Barney SIXTH FLOOR
ment of
t Players
ED
LIGHTLY USED
OFFER!
OUTFITS
30 DAYS' TRIAL
You Need Not Risk a Cent
Free
Player Bench
Roll Cabinet
and
Music Rolls
ALL FOR
$49
Now
Begin Payments in December
iano Co.
t and Player Pianos
S. E. Cor. 11th
O'CLOCK

MRS. JUDD'S PARENTS VISIT HER IN CELL

Mother Urges Confessed Slayer of Two Women in Phoenix, Ariz., to Tell Truth.

By the Associated Press.

PHOENIX, Ariz., Nov. 14.—Emerging from the county jail after spending more than two hours with her daughter, Winnie Ruth Judd, Mrs. H. J. McKinnell of Indiana said today she had pleaded with Mrs. Judd to "tell the truth" concerning the killing of Mrs. Agnes Anne Leroi and Miss Hedvig Samuelson and the sending of their bodies to Los Angeles in trunks. Mrs. Judd has admitted the killing, declaring it was in self-defense.

"No matter what happens, she must tell everything truthfully," said the mother.

The Rev. H. J. McKinnell visited his daughter also, leaving the cell to confer with Herman Lewkowitz, Mrs. Judd's counsel.

The aged pair, who came here from their home in Darlington, Ind., to be near Mrs. Judd, were accompanied to the jail by the Rev. W. C. Reynolds, pastor of the Free Methodist Church of Glendale, a Phoenix suburb, at whose home they are guests.

"We are so glad to see her," McKinnell said, "and she was so glad to see us. She is not herself. I don't believe anyone knows all about this matter."

Sheriff McFadden said he would permit Mrs. Judd's mother to visit her daily.

The parents, who made the trip to Phoenix with the aid of funds raised by their church congregation in Darlington, plan to be present in the court room next Monday when Mrs. Judd is arraigned and makes her plea.

ADVERTISEMENT

ONE CENT A DAY PAYS UP TO $100 A MONTH

The Postal Life & Casualty Insurance Co., 2044 Dierks Building, Kansas City, Mo., is offering a new accident policy that pays up to $100 a month for 24 months for disability and $1,000.00 for deaths—costs less than 1c a day—$3.50 a year. More than 148,000 have already bought this policy. Men, women and children eligible. **Send no money.** Simply send name, address, age, beneficiary's name and relationship and they will send this policy on 10 days' FREE inspection. No examination is required. This offer is limited, so write them today.

GARNER AND HARRISON TALK ABOUT TAXES AND TARIFF

Democrats Agree That If Rates Are Increased Larger Incomes Must Carry Load.

By the Associated Press.

WASHINGTON, Nov. 14.—The Democratic revenue legislative program was discussed today by Representative Garner of Texas and Senator Harrison of Mississippi.

Tariff and taxes are the dominating problems confronting the Democrats along with prospective control of the House, where this legislation must originate.

Harrison, ranking Democrat on the Senate Finance Committee, is on record against increased taxes at this session, and for "rational" tariff readjustment. Garner, House Democratic leader has already undertaken an exhaustive study of tax legislation and had led his friends to think that he is prepared to sponsor some form of higher taxes to meet the Treasury deficit.

Harrison and Garner reached agreement today on one point at least. If there is going to be tax revision, they concurred that it should be done by raising the rates on the larger incomes, on the estate tax and by restoration of the gift tax. Both frowned on any suggestion of a general sales tax and on proposals for revival of some war-time "nuisances" taxes.

COLUMBUS HAILE OF M.-K.-T. DIES; BURIAL IN VIRGINIA

Ex-President of Railroad Succumbs at 71 After General Breakdown — In Poor Health Six Months.

Columbus Haile, president retired of the Missouri-Kansas-Texas Railroad, and a railroad man for 51 years, died from the effects of a general breakdown yesterday noon in his apartment at the Kings-Way Hotel, Kingshighway and West Pine boulevard. He was 71 years old. For about six months he had been in poor health and for the last few weeks he had not been at his office.

Resigning as president of the road on Oct. 7, 1930, because of his age, Mr. Haile was given the title of "president retired" and kept an office in an advisory capacity at the line's headquarters in the Railway Exchange Building. He was regarded as a good business getter even in retirement.

The funeral will be at Staunton, Va., Mr. Haile's boyhood home. The body will leave for there on a Big Four train at noon today. Mr. Haile is survived by his widow, who was Miss Tempe Perry of Palestine, Tex.; a son, Columbus Jr., general freight agent for the Katy, with offices here, and a daughter, Mrs. Granville Curry, wife of a Washington lawyer. Mr. and Mrs. Haile were married on Dec. 25, 1883.

Born in 1860 in Alabama.

Mr. Haile was born on Sept. 8, 1860, at Carlowville, Ala., the son of another Columbus Haile. The family moved to a plantation near Staunton and Mr. Haile was educated at Staunton Male Academy, Hampden-Sydney College in Virginia, and the University of Virginia. His first job was at the age of 19, when he became a country schoolteacher for $25 a month.

Texas and railroading offered better opportunities than Virginia and teaching, he concluded, and a year later, before he was old enough to start voting the Democratic ticket, he became a clerk for the Houston & Texas Central Railway, in 1880. Then began his lifelong interest in a prosaic but vital phase of railroad operation—rates and rate-making. He was convinced that therein lay the sound foundation of the roads, and he left the more glamorous aspects to others.

He became an expert on rates and traffic problems, and since 1907 was recognized as an authority on these subjects in the Southwest. At the same time, he built up a broad acquaintance among the people of the Southwestern states, whose patronage aided the road.

In 1881 Mr. Haile went to the International & Great Northern Railroad for four years, after which he spent four years with the Texas Traffic Association. He became assistant general freight agent of the Katy in 1889, general freight agent two years later, freight traffic manager in 1896 and traffic manager in 1898. Then, in 1907, he was given the additional title of vice president as his duties broadened. There was an interruption in Mr. Haile's 42 years' service with the Katy during the wartime Federal Railroad Administration, when he was traffic manager of the Katy and Frisco Railway lines north of the Red River.

M.-K.-T. President in 1926.

Elected to the presidency on Dec. 20, 1926, Mr. Haile followed the policy of a former president, Charles E. Schaff, who had headed the road's rejuvenation. This policy was one of concentrated development rather than territorial expansion. However, Mr. Haile followed no fixed rules for railroading, but drew upon his experience to solve problems as they arose. He continued as a director of the road after his retirement. Michael H. Cahill, chairman of the board, succeeded Mr. Haile as president, retaining the other office also.

TEN-DAY TRUCE IN MANCHURIA IS REPORTED IN TOKIO

Continued From Page One.

continued Japanese allegations of Soviet assistance to warring Chinese in Manchuria. It was "with a sense of extreme regret," that the Soviet Government was obliged to note that Japanese military circles continued to spread "absolutely unfounded rumors about Soviet assistance to this or that Chinese general," the Commissar said. Particular exception was taken to a statement reported to have been issued by a Japanese representative at Mukden on Tuesday that reinforcements had been moved from Blagovestchensk. He called the Japanese Government's attention "to this unscrupulous anti-Soviet campaign systematically conducted in certain military circles in Manchuria to complicate relations between Japan and Soviet Russia."

Foreign Commissar Litvinoff reminded the Japanese Ambassador of his previous assurances.

"I have the more reason to remind you of this," he added, "as information is available that the Japanese command are preparing to cross the Chinese Eastern railway in the region of Tsitsihar, which would paralyze the railway and cause material loss to Soviet Russia."

Rumor Former Boy Emperor Will Be Enthroned in Manchuria.

By the Associated Press.

PEIPING, Nov. 14.—Hsuan Tung, the former boy emperor who has been living in Peiping under the name Henry Pu-yi, will be proclaimed Emperor of Manchuria at Mukden tomorrow, Chinese authorities declare today. It was said, that at the same time announcement would be made of the Ministry selected to help him rule.

For several years the former Emperor, now 25 years old, has lived in Mukden under Japanese protection. Reports yesterday that he was bound for Dairen, Manchuria, on a steamship and that the Japanese intended to put him on the throne were described as "premature." Chinese have charged that Japan's Manchurian policy called for the elevation of the former Emperor and that he would be the puppet of the Tokio Government.

Fears of impending disturbances here tonight caused the streets to be deserted except for the police who, with fixed bayonets, challenged passersby.

Another Row Over Search of Neutral Zone in Tientsin.

By the Associated Press.

TIENTSIN, China, Nov. 14.—Another conflict between Chinese and Japanese authorities developed today when an attempt was made to carry on a joint search of the neutral zone between the Japanese concession and the city, where the Chinese believed fugitive rioters were hiding. No gunmen were discovered, but three Chinese policemen, who disappeared at the height of the rioting several days ago and hid in terror, were found.

Dawes in Paris in Preparation for League Conference.

PARIS, Nov. 14.—Indications that the United States is playing a strong part behind the scenes in effecting peace in Manchuria were seen today in the activity of Charles G. Dawes, United States Ambassador to Great Britain, who came here at the direction of President Hoover to act as observer at the Council of the League of Nations.

Dawes conferred this morning with Foreign Minister Aristide Briand who, as chairman of the Council, is in direct charge of the peace negotiations.

Tomorrow noon he will talk with Dr. Alfred Sze, China's delegate to the League of Nations.

Close contact, it is learned, is maintained by Dawes, the American embassy and Washington.

Although there were no indications tonight what steps the Council may take when it meets Monday, observers were hopeful something definite might develop by Tuesday at latest.

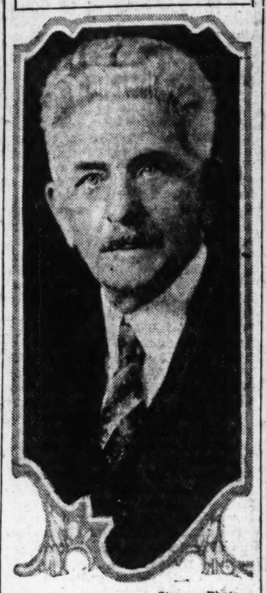
One suggestion was that a scheme might be worked out under which the Japanese troops would withdraw to their treaty zone while an international group shared with China the responsibility for protecting Japanese lives and property in the evacuated area.

It was learned that just before the League representatives started tonight from Geneva both the Chinees and Japanese delivered warnings that new armed clashes were threatened along the Nonni River and at Tientsin.

The Japanese note said the troops of Gen. Hanjo, Japan's Manchurian commander, and the army of Gen. Mah Chan-shan, defending Tsitsihar, were so near together that a major engagement was imminent.

The Chinese General is receiving thousands of letters from all parts of China urging him to begin hostilities at once, the Japanese communication says, adding that this is a dangerous factor.

RAIL VETERAN DEAD



—Strauss Photo.
COLUMBUS HAILE.

Sensational Sale!

LATEST 1931 MODEL

VICTOR RADIO

8-Tube—4-Screen-Grid—Full-Size Cabinet Tone Control—Wonderful Speaker

More Than 1/2 OFF



Your Present Radio Accepted as Part Payment.

This Marvelous Victor Radio Reduced to Only

$44

COMPLETE WITH TUBES

Only the World's Foremost Music House Could Offer a Value Like This

The name Victor needs no introduction. When you think of Victor you think of the finest of tone quality. This popular Radio is housed in handsome full-size cabinet (as illustrated) with all the famous Victor features.

TERMS $1 AS LOW AS A WEEK

A few days ago Wurlitzer announced the greatest of all Radio sales to the public—the response was tremendous—sales were terrific. Here it is again . . . offered for those who could not come in. Don't miss this opportunity to buy a fine new 1931 model Victor for only $44, complete, the lowest price ever offered the public of St. Louis.

WURLITZER

REG. U.S. PAT. OFF

1006 Olive St. 5909 Easton Ave.

Open Evenings

BUSY BEE CAFETERIA

INCORPORATED

BROADWAY AT LOCUST ST.

650 SEATS—NO WAITING

LADIES' DAYS

Monday, Wednesday, Friday, Saturday

CANDY FREE

MONDAY SPECIALS

ROAST LOIN OF PORK Apple Sauce ...15c
SPARERIBS Sauerkraut ...15c
BAKED VEAL HEARTS ...15c
LAMB STEW Fresh Vegetables ...15c
BEEF A LA MODE Potato Pancake ...20c

Mashed Potatoes Free

With Meat or Fish Orders. All Week.

TUESDAY SPECIALS

BAKED HAM SANDWICH ...5c
ROAST SPRING CHICKEN ...25c
PORK SAUSAGE Home-made ...15c
BAKED VEAL CHOP ...15c

"THE REXALL STORES"

WOLFF-WILSON'S

THE ORIGINAL CUT-RATE DRUGGISTS OF ST. LOUIS FOR 45 YEARS

7TH & WASHINGTON
7TH & ST. CHARLES
408 WASHINGTON
9TH & OLIVE
9TH & LOCUST

These Prices Are Also Effective at LIGGETT'S DRUG STORES
6510 DELMAR BLVD. UNIVERSITY CITY, MO.
GORE & LOCKWOOD AVES. WEBSTER GROVES, MO.

GRAND & OLIVE
GRAND & ARSENAL
DE BALIVIERE & McPHERSON
SKINKER & PERSHING
HAMILTON & PLYMOUTH

OFFER BIG SAVINGS!

ON NATIONALLY-KNOWN REMEDIES AND TOILETRIES—TAKE ADVANTAGE OF THEM

GOAL $3,000,000 WE'VE GOT TO GIVE THIS YEAR

SPECIAL OFFER
A Big Family Size Tube of
REXALL MILK OF MAGNESIA TOOTH PASTE
And a 16-Ounce Bottle of MI-31 SOLUTION
Antiseptic and Deodorant
Regular 98c Value
Both for... **59c**

MAIL ORDERS FILLED PROMPTLY!
Address 700 Washington—Add 10% for Postage
We Reserve the Right to Limit Quantities

DRAM SALE OF PERFUME

Poured From Original Bottles Into Dram Size Flacons
7th & Washington, 9th & Locust and 9th & Olive Stores Only:

At 39c a Dram
Coty's L'Origan
Coty's Chypre
R & G Fleurs d'Amour
Coty's Emeraude
Coty's L'Aimant
Meyer's Personality
Langlois Cara Nome

At 57c a Dram
Vigney's L'Golliwogg

At 75c a Dram
Corday's Toujours Moi
Caron's N'Aimez Que Moi

At 50c a Dram
Houbigant's Ideal
Bourjois Evening in Paris
Houbigant's Quelques Fleurs
Coty's Styx

At $1.25 a Dram
Guerlain's Shalimar

At $2.09 a Dram
Caron's Christmas Night

THIS WEEK'S FOUNTAIN SPECIALS!
BANANA SPLIT **12c**
EGG MALTED MILK *Any Flavor* **15c**

STANDARD REMEDIES

SIZE
40c Castoria 23c
Rubbing Alcohol, (Alcorex), Pint, 23c
85c Jad Salts 48c
1.20 Sal Hepatica ... 69c
1.20 Caldwell's Syrup Pepsin .. 71c
1.00 Listerine 63c
1.20 Bromo Seltzer .. 69c
1.50 Caroid & Bile Salts Tablets, 100's .. 83c
50c Phillips' Milk of Magnesia 29c
1.25 Father John's Medicine 81c
1.00 Squibb's Cod Liver Oil 69c
1.50 Petrolagar 81c
1.00 Squibb's Mineral Oil 58c
75c Baume Bengue .. 46c
1.50 Maltines 95c
1.00 Ironized Yeast Tablets 66c
1.00 Wampole's Extract of Cod Liver ... 66c

FOR COUGHS AND COLDS

SIZE
30c Bromo Quinine . 17c
1.25 Creomulsion ... 77c
60c Rem 37c
30c Mentholatum .. 21c
30c Hill's Cascara Quinine Tablets, 17c
25c Zerbst's Grippe Capsules 14c
75c Musterole 44c

FOODS

SIZE
1.00 Horlick's Malted Milk 67c
75c Dextri-Maltose, 51c
2.65 Lactogen, 2½-Lb. Size... 1.74
2.50 Dryco, 3 Lbs... 1.89

ASPIRIN	Bayer, 100s	74c
KOTEX	Napkins, Package of 12	25c
SCOTT'S	Emulsion, $1.20 Size	63c
AGAROL	$1.50 Size	84c
VICK'S	Vaporub, 35c Size	21c
FEENAMINT	25c Size	14c
OVALTINE	$1.00 Size	63c
NUJOL	Mineral Oil, $1.00 Size	56c
KRUSCHEN	Salts, 85c Size	49c

BIG CIGAR VALUES

The Following Popular 5c Cigars
Cremo, El Toro, Wm. Penn, San Felice, Rocky Ford, Garcia Grande Babies, Flor de Melba, John Ruskin
OUR PRICE EVERY DAY
5 for 19c Box of 50, $1.88

SPECIAL! SPECIAL! SPECIAL! FACTORY THROWOUTS
Regular 10c Values. Slightly Imperfect ..... Now **5c**

The Following Popular 10c Cigars
La Palina, Van Dyck, Dutch Masters, Robt. Burns, Muriel, Chancellor, El Producto, Mercantile, Don Julian, Bering
OUR PRICE EVERY DAY
5 for 39c Box of 50, $3.69

POWDERS AND ROUGES

SIZE
60c Pompeian Face Powder 31c
50c Pompeian Rouge, 36c
50c Java Rice Face Powder 34c
1.00 Mello-Glo Face Powder 59c
50c Armand Face Powder 29c

LOTIONS AND CREAMS

SIZE
60c D. & R. Cold Cream 36c
65c Pond's Vanishing or Cold Cream, . 35c
50c Hind's Honey & Almond Cream, 28c
50c Jergens Lotion . 29c
60c Italian Balm . . 36c

FOR THE TEETH

SIZE
50c Pepsodent Tooth Paste 29c
50c Pebeco Tooth Paste 29c
60c Forhan's Tooth Paste 34c
40c Squibb's Dental Cream ... 27c
50c Ipana Tooth Paste 29c

SOAPS & SHAVING CREAMS

SIZE
10c Lifebuoy Soap ..... 5 for 29c
10c Sayman's Soap ..... 3 for 20c
25c Woodbury's Soap ..... 3 for 50c
65c Barbasol 36c
50c Williams' Shaving Cream .. 33c
50c Mennen's Shaving Cream .. 29c

SALE OF TRUSSES and ELASTIC APPLIANCES

7th and Washington Store Only!

$6.00 Scrotal Leather-Covered Steel Truss, single .. $5.49
$5.00 French Extension Leather-Covered Steel Truss, single $4.49
$8.00 Leather-Covered Steel Truss, double $7.19
$6.50 Silk Elastic Abdominal Supporters $5.98
$5.50 Stout Silk ¾ Elastic Stocking $4.95
$3.50 Stout Silk Anklet or Knee Cap $3.19

Lady and Gentleman Attendant



ROXBURY HOT WATER OR FOUNTAIN SYRINGE
Guaranteed for 1 Year
Reduced to
49c Each

SPECIAL
35c TOOTH BRUSHES
Good quality bristles. Four styles to choose from.
Specially Priced
17c 3 for 50c

LIGGETT'S ELECTRIC IRON
Chromium plated. Complete with cord and switch plug.
Regularly $2.98; specially priced at
$2.19



Unusual Values in Good Candy

Clarine Cherries
A full pound of whole Cherries in Cream, Chocolate Covered, worth 49c.
Specially Priced at **25c**

SPANISH SALTED PEANUTS
New Crop
Priced at **10c** Per Pound

Old Home Chocolates
A 2½-lb. box of fine assorted chocolates.
Formerly Sold for 99c
Now **79c**

Chocolate Covered Peppermint Patties
Freshly made; delicious and healthful.
Full Pound **29c**

LAMMERT'S RESPECTFULLY INVITE YOU TO VIEW...



A Dining

TWELVE APPROPR FOURTH

THANKSGIVING and Din Furniture, they are prov other. So what could be Thanksgiving Day than position of Fine Furnitur Decorating Artists have room settings in twelv fourth floor. Almost th written in this display f to the ultra modern, 193 rations, the floor coverin unit in expressing the in These rooms are here f inspiration, if you will.

There are still thousand Fine Furniture and who

The

RUGS-FURN



ON'S
R 45 YEARS
RAND & OLIVE
RAND & ARSENAL
E BALIVIERE & McPHERSON
KINKER & PERSHING
AMILTON & PLYMOUTH
NGS!
AND
HEM
GOAL $3,000,000 WE'VE GOT TO GIVE THIS YEAR
THIS WEEK'S FOUNTAIN SPECIALS!
BANANA SPLIT 12c
EGG MALTED MILK Any Flavor 15c
POWDERS AND ROUGES
c Pompeian Face Powder 31c
c Pompeian Rouge, 36c
c Java Rice Face Powder 34c
00 Mello-Glo Face Powder 59c
e Armand Face Powder 29c
LOTIONS AND CREAMS
D. & R. Cold Cream 36c
Pond's Vanishing or Cold Cream, . 35c
Hind's Honey & Almond Cream, 28c
Jergens Lotion . 29c
Italian Balm . . 36c
OR THE TEETH
Pepsodent Tooth Paste 29c
Pebeco Tooth Paste 29c
Forhan's Tooth Paste 34c
Squibb's Dental Cream ...27c
Ipana Tooth Paste 29c
APS & SHAVING CREAMS
Lifebuoy Soap .....5 for 29c
Jayman's Soap .....3 for 20c
Woodbury's Soap .....3 for 50c
arbasol 36c
Williams' having Cream ..33c
Mennen's having Cream ..29c
l Values d Candy
Cherries
whole Cherries in Covered, worth
25c
Old Home Chocolates
A 2½-lb. box of fine assorted chocolates. Formerly Sold for. 99c
Now 79c
Covered t Patties
us and healthful.
29c



LAMMERT'S RESPECTFULLY INVITE YOU TO VIEW...

An Exposition of Dining Room Furniture

TWELVE COMPLETE DINING ENSEMBLES ARRANGED IN APPROPRIATE SETTINGS IN MODEL ROOMS ON OUR FOURTH FLOOR (INTERIOR DECORATING DEPARTMENT)

THANKSGIVING and Dining Rooms, Lammert's and Fine Furniture, they are proverbially associated, one with the other. So what could be more appropriate as we approach Thanksgiving Day than for Lammert's to feature an exposition of Fine Furniture for Dining Rooms. Our Interior Decorating Artists have arranged twelve different dining room settings in twelve different model rooms on our fourth floor. Almost the entire history of furniture is written in this display from Elizabethan—about 1558—to the ultra modern, 1931. The furniture, the wall decorations, the floor coverings, and even the ornaments are a unit in expressing the individuality of each definite style. These rooms are here for your guidance—as a source of inspiration, if you will.

There are still thousands today who appreciate and desire Fine Furniture and whose ears have been deafened by the clamor of price appeal. We extend to these thousands a cordial invitation to visit Lammert's and view these rooms. Quality is traditional with us, and those who place quality above everything else will be delighted to see how, through our totally different methods of merchandising, we have provided quality furniture within the reach of even the more modest budget.

Good taste is not a question of price nor can it be measured in terms of money. There are certain time honored principles of design and treatment that are to be followed in producing the dining room set to sell for $250.00 as well as the one selling for $2,050.00. The range of choice in these twelve settings, both in style and price, is extremely wide, allowing for the fullest exercise of individual preference. These rooms will be open from eight-thirty to five-thirty p. m. every day until further notice.

The Lammert Furniture Co.

RUGS-FURNITURE-DECORATIONS 911-919 WASHINGTON AVENUE



ASK QUESTIONS

Our Interior Decorating Staff is at your disposal in giving counsel on problems pertaining to any detail of home furnishing—without obligation of course.

Beautiful 10-Piece Early English Suite

Walnut veneers enhanced by burl walnut overlays and imported marqueterie inlays distinguish this stately Early English Suite. The 10 pieces with large and impressive Court Cupboard.... $395

The New Style Trend

IS TYPIFIED BY THESE TWELVE ENSEMBLES ARRANGED BY OUR INTERIOR DECORATORS

ENGLISH 18TH CENTURY

A combination dining room and living room, that is a happy compromise. Furniture of English 18th Century with old parchment colored walls and floor coverings in soft, plain tones to harmonize. An interesting example of how a room with very little wall space can be successfully furnished.

FRENCH 18TH CENTURY

The furniture is in satinwood and pearwood, hand painted with mural decorations. The theme is a soft shade of green. The walls are stippled and paneled. Traces of Louis XV and Louis XVI styles reveal themselves in the various pieces.

A CONTEMPORARY STYLE

Unmistakable earmarks of French Empire are manifest in this modern dining room group. It glorifies the angular line with its exotic departure from the conventional curve. The color scheme is a soft old blue for the wall with plain cotton sateen, cream colored drapery. Mahogany veneers inlaid with satinwood in the furniture completes a rich effect.

THE BEIDERMEIER ERA

A revival of a style that flourished in Germany early in the 19th century, Beidermeier is simply a German interpretation of French Empire. Today it is enjoying a popularity that is at its zenith. The wallpaper is in a modern motif.

THE BEIDERMEIER INFLUENCE

This room has a cubed pattern of silver wallpaper with woodwork done in silver. The furniture is a compact design in French walnut with that inevitable Beidermeier influence at once apparent. New York, London, and Paris have "gone Beidermeier."

THE GEORGIAN ROOM

Scenic wallpaper giving an effect of stately palms gently stirring under a tropical breeze, frames this sumptuous Georgian furniture. If you have an English home, you will revel in this reproduction of England's "golden age."

THE SHERATON ROOM

This furniture was designed by our own staff after the manner of Sheraton. The walls in the Adam style are tinted a soft green blending perfectly with the rich red reflected from the flawlessly finished mahogany furniture.

THE FRENCH PROVINCIAL

Knotted pine boards stained a nut brown form the background for this French Provincial setting. Those hearty seafaring peasants of Normandy and Brittany have given us a style that is at once popular but which has not as yet been "done to death."

THE ELIZABETHAN ROOM

Sumptuous luxury is the impression created as you enter this Early English setting. The walls of white plaster, palm finished, contrast effectively with the dark carved oak of the furniture. The oriental rug is a genuine Lavere Kirman, an exact reproduction of a priceless specimen in the Albert Museum in London.

EARLY COLONIAL ROOM

Unpretentious, almost severe with its bright spick and span maple furniture with high ladderback chairs and rush seats. The Welsh cupboard gives us an excuse to display typical pieces of pewter and old china. The wall decoration has a fishing smack motif repeated again and again.

THE CHIPPENDALE ROOM

England's greatest cabinet maker of the Georgian Era contributes his influence in a large and impressive furniture group in mahogany. The sideboard is surmounted by a large convex antique gold mirror and the wallpaper is a toile forming an ideal background.

THE DUNCAN PHYFE ROOM

Furniture in a mellow mahogany inlaid with pearwood and tulipwood is the center of interest with green and gold wall decorations. An oil painting and an antique gold framed mirror complements the scheme. Duncan Phyfe furniture is enjoying a renaissance that has placed it at the peak of popularity in American favor.

Tune in KSD Tonight at 8 o'clock for the Lammert Program

SUES ELECTRICAL UNIONS, CLAIMING $50,000 DAMAGE

L. T. Barrett, Contractor, Includes Four Ousted Trades Associations in Conspiracy Charge.

Allegations of conspiracy in restraint of trade in violation of the Sherman anti-trust law and the Clayton act are contained in a $50,000 suit for damages filed in Federal Court yesterday by Leo T. Barrett, an electrical contractor, against the international and local electrical unions and four electrical trades associations ousted from Missouri by the State Supreme Court for anti-trust violations.

Barrett is suing under section 7 of the Sherman act, which makes mandatory the assesment of treble damages plus court costs and attorneys' fees in the event of a verdict for the plaintiff. The defendants named in the petition include Orville E. Jennings, international union vice president, with headquarters here; Chester H. Chapline, a contractor; Frank H. Haskins, an attorney; Roy J. Adams, H. H. Broach, international union president; Henry P. Koenig, business agent for Local No. 1, Brotherhood of Electrical Workers, and others.

Ousted Associations Named.

Barrett, who has his place of business at 2340 Olive street, calls attention to the ouster from the State last April of the four electrical trades associations for violations of the antitrust laws. The organizations were: Electrical Employers' Association, Electrical Approval Bureau, Electric Listing Bureau and the Electrical Protective Association. All officers and directors of these associations, as well as the officers and trustees of the international and local electrical unions, are named as defendants.

Barrett states that prior to the acts of the defendants of which he complains, he had built up a lucrative business in interstate commerce and accepted contracts for electrical work in states contiguous to Missouri, and that his business has been injured by the alleged "conspiracy to five prices of electrical figures and installation."

The petition staes that Barrett, while a member of the Electrical Listing Bureau, was compelled to add 33 1-3 per cent for profit, plus a 3 per cent fee on all contracts he received. The plaintiff also relates that, as a member of the Electrical Protective Association, he was required to pay 35 cents an hour for compulsory insurance for each union wireman in his employ. These and the other two trades associations were chartered ostensibly for legal and valid purposes, Barrett states, but, the suit alleges, "the Circuit Court of St. Louis was imposed upon, and these associations were from their inception fraudulent."

Alleges Costs Were Swelled.

In this connection the suit contains the allegation that the purpose of the Electrical Approval Bureau "was to enable inspectors of this bureau to compel the employes of this plaintiff and other contractors to prolong their work as long as possible, adding unnecessary cost of labor to contracts."

Barrett charges that competitive bidding on electrical installation was eliminated and that the low figures were given to favored contractors by officers of the Listing Bureau. When he violated the rule against competitive bidding and obtained a contract for electrical installation at the Simmons Public School, 4300 St. Louis avenue, all union wiremen were withdrawn from his shop, Barrett states in his suit. He complains that he was forced to abandon the contract, explaining to the School Board that his bid had been too low and that he could not furnish a surety bond, whereas, as a matter of fact, he "could have made a substantial profit had he been permitted to do the work."

In conclusion, Barrett states that, although he has no controversy with union labor over wages or rules, he is prevented from hiring union wiremen either in St. Louis or elsewhere, with resultant injury to his business.

George P. Burleigh, attorney for Barrett, points out that, if his client's charges are sustained, they could be made the basis for criminal action carrying maximum penalties of a year in jail and a fine of $5000 upon conviction.

CAMPAIGN TO GET PLEDGES FOR DRY LAW PLANNED HERE

Prohibition Followers to Be Classified by Parties; Public Speaking Programs.

Proponents of prohibition will be classified as Republicans, Democrats or Independents in a campaign, beginning Dec. 1, to obtain pledges to support the eighteenth amendment. The campaign will be in conjunction with the visit here of the Allied Campaigners, comprising one of four units of the Allied Forces for Prohibition.

The campaigners will hold public speaking programs on Nov. 30 and Dec. 1 at Third Baptist Church, Grand and Washington boulevards, and on Dec. 2 at Hotel Statler. The Rev. Dr. Daniel A. Poling, president of the International Christian Endeavor Societies, will head the speakers. Arthur T. Morey is in charge of local arrangements.

NEW HEAD OF APPAREL STORE

Benjamin M. Loeb Succeeds the Late Herman Strauss.

Benjamin M. Loeb, former vice president of the Renard Linoleum & Rug Co., has been elected president of Steinberg's, a women's apparel store at Tenth and Olive streets. He succeeds his late father-in-law, Herman Strauss, who died last Aug. 23.

Loeb announced that the policies of the store will remain the same as under Strauss.

BIG 3 FT. TELESCOPE
So powerful you can count cattle 10 miles away
$1.75 POSTPAID

Five Sections. Brass bound. Powerful Lenses. 10-Mile range. Special Eye Piece for looking at the Sun, included FREE. Can be used as a Microscope. Persons long sight distant objects Guaranteed. Big value. Postpaid. $1.75; C.O.D., 15c extra.
BENNER & CO., T-87, TRENTON, N. J.

STOCK CLOSING - OUT SALE of NEW and BEAUTIFUL LAMPS and LIGHTING FIXTURES
At Tremendous Reductions
$8 Value Candelabra TABLE LAMP Special price.. $3.95
3-Light.
18 inches in height. Beautiful adjustable tilt top paper parchment shade, 14-in. dia. Base in assorted finishes of English Green, Rose, Green or Black Enamel. Wired complete with handy switch.

$10.00 Combination LOUNGE AND SMOKER LAMP
Special Closing Out Sale Price
3-Lt. Candelabra Effect. $5.95
Base 48 in. high. In enameled colors of Black or Rose with Antique Gold Highlights. Paper parchment adjustable tilt top shade, 18-in. dia. Striped in colors to match. Wired complete, with handy switch.
Paper Parchment Shade, 18-in. Diameter. Assorted Styles to Select From
$7.00 Value 3-Light Candelabra DAVENPORT, CHAIR or LOUNGE LAMP
Complete with adjustable tilt top shade. Height 48-in. Gold metal plated finish. Special closing out sale price..... $2.98

MAZDA LAMPS
SPECIAL, 15c Each
6 for.....81c
In colors of Frosted, Flame-tint, Opal, Ivory, Old Rose and Red.
Mail and Phone Orders Filled. Phone GArfield 3510—
INCANDESCENT SUPPLY CO., INC.
1121-1123 LOCUST ST.

It's a Radio
It's an Automatic Phonograph
Almost Two Hours of Music from Victor's new Long-Playing Records; Records Changed Automatically!

MODEL RAE 26
$247.50 COMPLETE
RCA Victor's new Screen-Grid Super-Heterodyne with exclusive 10 Point Tone System insures the utmost enjoyment from radio. In addition, this new model brings automatic volume and Micro Tone Control -- Complete elimination of fading and blasting.
Slip ten of Victor's new long-playing records into the record changer on this machine -- and listen for nearly two hours to the finest recorded music you ever heard without touching the instrument or hearing any record twice! Completely automatic -- does all the work itself!
Terms as Low as $5 Monthly
OPEN EVENINGS
AEOLIAN COMPANY of MISSOURI
1004 OLIVE

CLOSED BANK LENT $1,688,000 TO OFFICERS

Revelation Made in Case of Chicago Chain as Gangster Is Held for Questioning.

By the Associated Press.

CHICAGO, Nov. 14.—Edward (Spike) O'Donnell, beer runner and "public enemy," was arrested for creating a disturbance on a street corner today and held to tell Judge Michael Feinberg's court hearing about his financial dealings with one of John Bain's 12 community banks, which failed last June with $13,000,000 in deposits.

O'Donnell is said to have had $30,000 on deposit in one of the banks—and to have collected it after the bank closed. The gangster frightened officers of the bank into paying him, according to the report.

Judge Feinberg has mentioned O'Donnell during his hearing into alleged hidden assets of the Bain banks, questioning witnesses about the gangster's account. Police said they expected to serve him with a subpena tonight or tomorrow ordering him to appear at Monday's session of the hearing.

O'Donnell told police the two men with whom he was quarreling when he was arrested, Barney Solomon, 24 years old, and Julius Horwitz, 25, were trying to "shake him down." They were taken to jail with the gangster. In O'Donnell's pockets police found $690 in cash.

An auditor's report was made public showing that $1,688,515 was lent to officers and directors of the West Englewood Trust & Savings Bank, one of the Bain banks. The capital structure of the bank was $1,499,009, the auditor's report said. Assistant State's Attorney Henry Ayers said he would present the auditor's report Monday to the grand jury investigating the Bain banks.

Irwin T. Gilruth, receiver of the banks, said he has been able to recover only about $77,000 from the loans to the officers, leaving more than $1,600,000 still due.

John Bain, head of the chain, borrowed $282,030 according to the auditor's report, and other loans were made to Edward C. Barry, vice president of the bank, and W. Merle Fisher, cashier. It was disclosed today that Dr. Walter Buhlig, Bain's physician, had been ordered to appear before the grand jury Monday to tell of the banker's physical condition. Bain is in a hospital recovering from an operation.

MINE ROBBERY FRUSTRATED; THREE NEGROES CAPTURED

Highway Patrolman Blocks Road With Auto Near O'Fallon, Ill., and Makes Arrests.

Three Negroes, identified as those who attempted to rob Ralph Green, a clerk for the St. Ellen coal mine near O'Fallon, Ill., shortly before noon yesterday, were captured four miles from the mine by an Illinois Highway Patrolman whom Green called by telephone.

The robbery was frustrated by a woman customer, Mrs. Lucy Stoddard, 2752 Cherokee street, St. Louis, who ran out when the Negroes drew revolvers. The robbers attempted to pursue her and Green locked the door, preventing their re-entry. Mrs. Stoddard left in her own automobile.

State Patrolman August Manns of French Village, on the outskirts of East St. Louis, parked his automobile across the road leading away from O'Fallon and stopped the Negroes when they arrived in their sedan. All were armed but offered no resistance and denied they knew about an attempted holdup. Green later identified them.

They said they were James Smith, 28 years old; William Benjamin, 24, and Eddie Scott, 26, all living in St. Louis. Police say the sedan they used was stolen in St. Louis.

FOR HOSPITAL UNIFICATION

WASHINGTON, Nov. 14.—A study is being made for President Hoover of the possibilities of unifying all governmental hospital activities under the Veterans' administration.

He was represented as feeling that a considerable saving could be made if hospitals now operated by the War, Navy and Interior Departments could be transferred to the Veterans administration.

DOES NOT WANT SLAYER OF HER SON EXECUTED

Victim's Mother Thinks E. H. B. Allen Should Be Punished, However.

By the Associated Press.

PHILADELPHIA, Nov. 14. — Members of the family of Francis A. Donaldson III, shot to death Monday night by Edwin H. B. Allen, seek no vengeance. Mr. and Mrs. Francis A. Donaldson Jr., parents of the slain youth, say they believe Allen should be punished but not by death.

"Taking the life of Edwin Allen would not bring back my son to me," Mrs. Donaldson is quoted as saying. "But he ought to be punished sufficiently so he can never forget the awful thing he has done."

Allen was held by a Coroner's jury in Montgomery County yesterday on a charge of murder in the first degree.

His father, Horace Allen, has asserted the youth's sister, Rose E. W. Allen, 18, had been wronged by young Donaldson.

Francis A. Donaldson Jr. answered the father's charge with a denunciation of the senior Allen and condemned him for attacking his daughter's reputation.

Close on the heels of her husband's statement, Mrs. Donaldson is quoted as saying Horace Allen objected to the marriage of her son to Miss Allen "through a misunderstanding."

She added that the impression had been corrected, that Horace Allen had sent an apology to her and she thought objections to the marriage of her son and Miss Allen had been removed.

"I understood the girl's two brothers knew they planned to be married," she said. "I certainly never heard of a refusal of consent to the marriage on the part of my husband."

At the home of Henry G. Pearce, where Miss Allen and her father have been staying, it was announced that they had been reconciled for the first time this week. The elder Allen was ill following a nervous breakdown from the strain of the week's events. His daughter is said to have gone to his bedside to console him.

Edwin Allen will not be tried until February probably.

NYE FINDS U. S. ELECTIONS SINKING TO LEVEL OF AUCTION

In Speech at Cleveland He Warns Greedy Interests Are Buying Parties.

By the Associated Press.

CLEVELAND, O., Nov. 14—Senator Gerald P. Nye of North Dakota said today that political corruption in the high places of Government is bringing the Nation's elections to the level of an auction.

The chairman of the Senate Investigating Committee, addressing the City Club, denounced "greedy interests that are buying political parties and candidates."

Unless the American people, he said, stamp out the corrupt practices of these interests they need not expect from their Government those things they should have in time of financial depression. He painted a sordid picture of corruption his committee uncovered in four states—Illinois, Nebraska, Tennessee and Delaware.

Senator Nye did not bring Bishop Cannon's name into his speech. At one point in his talk he said:

"When the hour strikes that finds men high in the church paying dirty money for sneaking work, watch out—watch out."

MAN FOUND SHOT TO DEATH IN LOT IN FAIRMOUNT CITY

Evidence That Struggle Preceded Killing of Leo Garcia on East Side.

Leo Garcia, 40 years old, a Mexican laborer, was found shot to death in a vacant lot near his home in Fairmont City, a suburb of East St. Louis, yesterday.

The body bore bullet wounds in the head, neck and shoulder, and a cut on the face. There was evidence that a struggle preceded the killing. Police are looking for a relative of Garcia.

DENTAL SOCIETY JUBILEE

St. Louis Body to Observe 75th Anniversary Dec. 7-9.

The St. Louis Dental Society will celebrate its seventy-fifth anniversary with a Diamond Jubilee meeting at Hotel Jefferson Dec. 7-9. More than 2000 dentists from all over the United States are expected to attend, according to Dr. O. W. Brandhorst, president.

The program will include addresses by outstanding dental authorities and discussions on dental health. There will be several scientific exhibits, one tracing the progress of dentistry and showing the devices used many years ago.

Railway Men Reject Pay Cut.

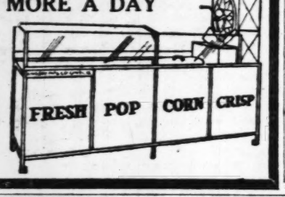
By the Associated Press.

MONTREAL, Que., Nov. 14.—Continued opposition by Canadian railway unions to proposed wage reductions was promised today, Frank R. Hall, union vice president, said. A wage cut of 10 per cent, proposed by the Canadian Pacific Railway, was refused by the 6000 members of the Brotherhood of Railway and Steamship Clerks, Freight Handlers and Express Employes who would be affected. The company is expected to apply for a conciliation board to consider the matter.

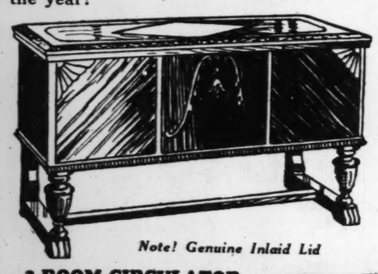
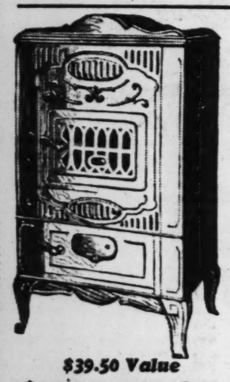
"The Armistice of Today."

Lieut. Edward O. Harris, U. S. A., will discuss "The Armistice of Today" at the November meeting of the Second Division Association at the Roosevelt Hotel Wednesday evening.

ROOMS Your Choice of 200 ROOMS
$10.50 Per Week EVERY ONE WITH PRIVATE BATH No FOR ONE OR TWO Ups $10.50
CAFE—BARBER SHOP—GARAGE IN CONNECTION
NEW PLAZA HOTEL
Free Parking Day or Night 3300 Olive at Leonard and Locust

SELL CANDIED POPCORN
MAKE $30 AND MORE A DAY
"Kore-Smax" (candied popcorn made by the KINGERY Formula), the largest selling confection in the country today. Far more in demand than buttered popcorn. Made before your customers—attracts attention and its aroma creates an appetite. Hundreds of "KORN-SMAX" Shops in the central and western states are reaping a harvest. Small investment; full particulars and catalog of many models sent on request.
The KINGERY MANUFACTURING CO.
420-426 E. Pearl St., Cincinnati, Ohio
"55 Years Making Popcorn Machines"


LAUER FURNITURE CO.—825 NORTH 6TH ST.
Don't Judge This Suite By Our Low Price!

You'll Say "It's Easily Worth $125" When You See It! 3 Pieces Special at $69
When these Suites are gone we cannot obtain any more of them at this price. Includes bed, chest (or chifforobe) and choice of 46-inch dresser or Hollywood vanity, both with large beveled Venetian mirrors. Genuine walnut, bird's-eye maple and other selected cabinet woods in combination. A quality Suite, smart in every detail—at the bargain price of the year!
$1.50 A WEEK

$29.50 Walnut Console Chest as Pictured
Genuine American Black Walnut exterior. Richly ornamented with imported wood, in beautiful harmonizing colors. The side panels are of mottled Oriental Walnut, ornamented with solid wood carvings and embossed moulding. The center panel is of genuine American Black Walnut veneer, decorated with solid wood carvings.
$16.98
Note! Genuine Inlaid Lid
SOLID CEDAR INTERIOR!
3-ROOM CIRCULATOR HEATER

EASY TERMS
$39.50 Value
$23.95
18-Inch Firepot—
44 Inches High—
26 Inches Wide—
All Cast Iron Front—
New Arch Type Cast Iron Top—
Solid Cast Iron Interior—
Walnut Porcelain Exterior
Burns Wood, Soft Coal or Hard Coal.
$1 Now ...Puts You in Our Radio Club
PHILCO 'Baby Grand' RADIO

$36.50
WITH TUBES!
New low price! Complete with Philco Balanced Tubes (3 Screen-Grid). New Electro-Dynamic Speaker. Genuine American Walnut Cabinet.
LONG EASY TERMS
LAUER Furniture Co.
825 North Sixth St. Just South of Franklin

STARTING TOMORROW
$500,000 SALE
THE most dramatic sensational selling event that the Fashion Salon has ever staged. We have taken our smartest frocks and coats and marked them ruthlessly—chic styles for street—lovely creations for afternoon—romantic types for informal evening. We cannot recall when there has ever been a selling event of this kind in St. Louis.
FROCKS

300 MISSES' AND WOMEN'S SILK AND CLOTH DRESSES
Of *course* it's an absurd price! Not one of these Dresses sold for less than $17.50, many were $19.50 and $25.00 and some were even $29.50. And what with their fine materials and all the best Fall colors, you'd better come on the run, because they are going to sell fast and furious.
$13.50
150 BETTER DRESSES
Dresses from our regular stock augmented with new special purchases. The quality is all that you would expect to find at Rothschild-Greenfield. In this group are Dresses that sold for as much as $39.50. Silks, woolens, fine velvets, in colors that will brighten your heart, and in fashions that are striking.
$18.50
100 FRENCH ROOM DRESSES
Formerly up to $65. Outstanding Dresses for daytime—wool, velvet, satin or crepe; for evening—velvet, sheer fabrics or crepes.
$28.50

TO CLOSE OUT 150 FINE HATS
Hats that just two weeks ago were selling for $10, $12.50 and even $15. If you have had a longing for a few fine Hats this is your golden opportunity.
$2.88

THE BALANCE OF OUR ENTIRE STOCK OF FRENCH ROOM HATS HAVE BEEN REDUCED TO
These fine quality Hats include velvets, felts and soleils, tailored and also excellent styled Dress Hats—really an opportunity to purchase new Fall Hats at this special reduction.
1/2 PRICE

COATS ARE REDUCED
Now You Can Afford a Rothschild-Greenfield Coat
You never dreamed it possible to buy so much beautiful fur on such fine quality materials as this sale offers. Every Coat Priced Far Below Their Intended Selling Prices.
$48
A special group of fine quality Coats in the newest rough woolens, luxuriously fur trimmed, at the reduced price of Seventy-Five Dollars.
$75
ALL SIZES
AND OTHER SENSATIONAL RANGES OF COATS AT $100 AND $148
ROTHSCHILD GREENFIELD
SIXTH AND LOCUST

ST. LOUIS
$5
$1.95 to $3.50
SHIRTS
98c
They're broken lots, but the taken from our regular qual . . . all styles and sizes are
Broken Lots of Des Men's Furnishin
$3.50 to $5 Mufflers . . .
$5 to $6.50 Mufflers . . .
$7.50 to $10 Mufflers . . .
$2.50 WHITE
SHIRT
$1.59
Think of buying staple white such a low price . . . neck collar attached styles; sizes one.
Sensational Reduct Short and Broke
$2.00 Live Leather Belts .
$1.50 Fancy Suspenders .
$1.00 Paris Garters . . .
MEN'S $3.5
PAJAM
Broken lots, but all and styles includ
$1.88
SPECIAL GROUP OF ME PAJAMAS REDUCED TO
Short and Broken Drastic Reduct
$3.50 to $5.00 Men's Shi
$5.00 Men's Pajamas . .
$5.00 Knitted Wool Vests
$12.50 and $1
ROBE
$6.66
French Flannel Robes, ha caded silk effects, in a tre riety at almost an unhear

STARTING TOMORROW MORNING
AT
ROTHSCHILD GREENFIELD

$500,000 SALE

Given in the spirit of the times to move quality apparel for men and women so fast that we will have to buy more merchandise and give more employment to more people

OUR ENTIRE $500,000 STOCK INCLUDED IN THIS SALE!
(Restricted Lines Excluded)

MEN'S CLOTHING

SUITS TOPCOATS OVERCOATS
$23
639 Garments, Including $35, $40, $45 Values
Here's a value of tremendous importance. They're not just anybody's clothing, but taken from our regular stocks . . . colors and weights for year 'round wear . . . short lots of our better makes in $35, $40, $45 values . . . at this price they are irresistible.

SUITS TOPCOATS OVERCOATS
$28
718 Garments, Including $45, $50, $55 Values
It's an emphatic and intensive clearaway sale of fine clothes by the world's best makers. Every sort of fabric for now and Winter . . . every size for men and young men . . . real authentic $45, $50 and $55 clothing at one rock-bottom price . . . $28

SUITS TOPCOATS OVERCOATS
$33
811 Garments, Including $55, $60, $65 Values
Values to $65 . . . not according to last year's values but when compared to the very best $65 values of today's new value era. Quality stands out in every line, in every stitch, in the custom silk linings, custom needlework by Stein Bloch, Fashion Park and others.

SUITS TOPCOATS OVERCOATS
$12.75
A Slight Alteration Charge on This Group Only
They're not just ordinary clothes . . . but extremely fine hand-needled quality garments . . . taken from our suit, topcoat and overcoat stocks and concentrated in one lot . . . then drastically and sensationally cut for immediate disposal.

$1.95 to $3.50
SHIRTS
98c
They're broken lots, but they're all taken from our regular quality stock . . . all styles and sizes are included.

Broken Lots of Desirable Men's Furnishings!
$3.50 to $5 Mufflers $1.88
$5 to $6.50 Mufflers $2.88
$7.50 to $10 Mufflers $3.88

$2.50 WHITE
SHIRTS
$1.59
Think of buying staple white shirts for such a low price . . . neckband and collar attached styles; sizes for everyone.

Sensational Reductions on Short and Broken Lots!
$2.00 Live Leather Belts 98c
$1.50 Fancy Suspenders 88c
$1.00 Paris Garters 49c

MEN'S $3.50
PAJAMAS
Broken lots, but all sizes and styles included
$1.88
SPECIAL GROUP OF MEN'S SILK PAJAMAS REDUCED TO ½ PRICE

Short and Broken Lots at Drastic Reductions!
$3.50 to $5.00 Men's Shirts . . . $1.93
$5.00 Men's Pajamas $3.19
$5.00 Knitted Wool Vests $1.98

$12.50 and $15.00
ROBES
$6.66
French Flannel Robes, handsome brocaded silk effects, in a tremendous variety at almost an unheard of price.

$1.00 and 75c
HOSIERY
49c
Men will certainly want to lay in a year's supply when they see the actual value at this very low price.

Tremendous Reductions on Fine Quality Apparel!
$5.00 Fur and Knit Lined Gloves . $2.88
$5.00 Slightly Soiled Street Gloves, $1.88
$2.50 & $3.50 Group of Neckwear, $1.48

$1.50 and $2.00
NECKTIES
98c
New Fall patterns, new Fall silks; rich designs . . . all of them picked from our regular fine stock.

You Better Hurry for Values Like These!
$1.00 Men's Shirts and Shorts . . . 49c
$1.50 Lisle and Silk Hosiery 89c
$3.50 Underwear, Odds and Ends . . 98c

MEN'S FALL
SHOES
Broken lots, including values to $10
$2.98
$10 Rothcraft Shoes now $8.48
$10 F. S. & U. Shoes now $8.48

Men's Golf Knickers to $10 . . $2.88
Men's Golf Sweaters to $6 . . $3.19
$5.00 Steel Shaft Golf Irons . . $2.48
$2.50 Men's Golf Hose 98c
$8.50 to $12.50 Golf Hosiery . . . $2.88
$12.50 Women's Leather Sport Coats . . . $7.98
$13.50 Men's Leather Sport Coats $8.88

Even Our Made-to-Measure Shirts Are Reduced!
Custom Shirts to $7.50 . . . . 6 for $29
Custom Shirts to $12 . . . . . 6 for $44
Our Entire Stock of Shirtings Included

Reductions Range From 10% to 75% on Our Entire Stock of Fine Merchandise

ROTHSCHILD GREENFIELD

SIXTH AND LOCUST

$7 $8 $10
HATS
$4.88
Just at the height of the season we offer smart felt Hats at a price that only a sale like this could create.

NEW RELIEF STATION FOR HOMELESS MEN

Opened to Help Care for 500 Per Cent Increase Registered in October.

A branch office of the Bureau for Homeless Men which will care for the younger unemployed men, for St. Louis resident of long standing and for the overflow from the main office of the bureau will be opened at 2032 Locust street tomorrow.

The main office of the bureau is at 200 North Fourteenth street where, during October, 3036 homeless men were cared for, an increase of 2561, or about 500 per cent, over the number for October of last year when 475 were cared for.

During the summer, the bureau operated the Municipal Lodging House, which is normally closed in the summer and which is operated by the city during the winter. Continued operation through the summer this year was made necessary by the unemployment emergency. The city resumed operation on Nov. 1.

Working in co-operation with the lodging house, the bureau furnishes homeless men with emergency care, consisting of a bed, meals, medical attention and vaccination. A man may stay at the lodging house for three days. If he desires to stay longer he is turned over to the bureau which investigates his case and determines whether continued care is necessary. For those homeless men who have rooms elsewhere the bureau provides meals and for those who have meals furnished elsewhere the bureau provides rooms. It helps to locate relatives, arranges for aid from private sources and arranges for transportation of applicants to friends or relatives who will give aid.

Among the 3036 men cared for in October, according to Walter R. Hoy, executive secretary of the bureau, were hundreds of comparatively young men who had recently become dependent as a result of continued unemployment.

"These men," Hoy said, "require attention which cannot be given at the lodging house. Most of them should not be pulled up from their surroundings, taken away from their relatives and friends and put in a lodging house with hundreds of other men.

"For these newly dependent men, especially the younger ones, the bureau provides rooms in working men's hotels, in private homes or with friends or relatives. It is to care for these young men and for St. Louis residents rather than transients that the branch office will be operated. The resident man is more likely to need meals, clothing and medical attention than he is to need lodging. The branch office will specialize in looking after these needs. Last winter 89 per cent of the men who applied for help at the branch office were residents of St. Louis."

WIFE OF SIDNEY U. BUSCH GRANTED DIVORCE AT CLAYTON

She Is Awarded Custody of Two Sons and $200 a Month for Their Support.

Mrs. Marie Frances Busch, 329 Westgate avenue, University City, obtained a divorce yesterday at Clayton from Sidney U. Busch, president of the Busch Corporation, dealers in railway supplies, on the ground of general indignities.

Circuit Judge Mueller awarded her custody of two sons, 14 and 13 years old, and $200 a month for their support. Busch did not contest the suit. He has offices in the Railway Exchange Building. They were married in 1915 and separated two months ago.

German Coal Men in U. S.

By the Associated Press.

NEW YORK, Nov. 14.—Dr. Franz Fischer, director of the Kaiser Wilhelm Institute, and Dr. Ernst Brandi, chairman of the board of the Mining Commission of the Ruhr, arrived on the steamer New York today to attend the third international coal conference in Pittsburg Monday. The liner was a day late because of storms.

UNIVERSAL OFFERS
Sensational New 1932
CROSLEY
SUPER-HETERODYNE



4 Screen-Grid Tubes; Superheterodyne with the new Pentode and Variable Mu Tubes. Tone control — Dynamic Speaker.
COMPLETE $36.36

SUPER-HETERODYNE CROSLEY CONSOLE
With new Pentode and variable Mu tubes, 4 screen-grid. Dynamic speaker. COMPLETE. $48.50

New "Ten Strike"
CROSLEY — 10-tube Pentode, variable mu —new automatic station selector. Complete $69.50

FREE HOME DEMONSTRATION
Phone CHestnut 8930
Liberal Terms and Trade-in Allowance on All Models Crosley
Open Sunday Till 1—Evenings Till 9
UNIVERSAL CO
1014 OLIVE

MONDAY Is the LAST DAY of Vander

Buy at Vandervoort's MONDAY! You
portunity to Buy Many of These QUALITY
a Price... Christmas, Personal and H
Offer Great Savings!

First Floor

$1.98 to $2.98 Ascot Scarfs, of wool knit fabrics and silk crepe $1.64
$1 Neckwear; silk crepe, pique, satin and lace; many styles 84c
$1.00 to $1.50 Ascot Scarfs; wool knit and silk crepe; many colors 94c
Neckwear Shop—First Floor.

$13.50 to $18.50 Vacuum Jug Sets in a large variety of colors and sizes $9.95
$2.75 Pint Lunch Kits; equipped with pint vacuum bottle; special at $1.00
Children's $2.75 and $3.00 Lunch Kits; equipped with half-pint vacuum bottles $1.00
Sample Leather Novelties; one of a kind; attractive gift selection; priced ..... ½
Leather Goods Shop—First Floor.

Men's $1.00 Tie Racks; of metal with leather trimmings; various colors; each 55c
Al-Lon Garment Bags; 60 inches long; of heavy cretonne; including 8 hangers $1.00
Velvet-Covered Garment Hangers in rose, pink, green, blue and orchid ..... 6 for 49c
$1.00 to $1.50 Sterling Silver Thimbles; small, medium and large; attractively carved; each 25c
Notions Shop—First Floor.

Smartly Boxed Stationery; 72 sheets and 50 envelopes; regular 50c value 24c
Guaranteed Fountain Pens; an excellent Pen; very specially priced for Anniversary 39c
Stationery Shop—First Floor.

36-In. Allover Alencon Laces; special, yard 94c
36-In. Dress Laces; in black and colors; special, yard $1.84
Rhinestone Buckles, Clips, Pins, exquisitely patterned; special; each 64c
Trimmings Shop—First Floor.

16-Rib Silk Umbrellas, Special $2.74
16-Rib Silk Umbrellas, fine quality silk; special $3.74
Umbrella Shop—First Floor.

80c Pecan Sweetheart Creams; covered with milk and dark chocolate; pound 42c
Fresh Salted Cashew Nuts; regularly 75c; special, pound 54c
Three-Pound Tin of Hard Candies; in a variety of fruit flavors 76c
Peter's Broken Milk Chocolate; regularly 50c lb., special, lb., 27c ..... 2 Lbs. for 53c
Candy Shop—First Floor.

$2.50 Leather Album; size 10x12; 50-leaf style; imitation leather; special $1.19
$6.50 Poker Chip Set; consisting of rack with 200 composition poker chips and covers $4.50
Kodak Shop—First Floor.

$2.00 Smoking Stands; of metal in attractive design and finish 89c
Imported French Briar Pipes; regularly 38c each ..... 3 for $1.00
Rio Florez Cigars; special at 6 for 20c or box of 50 for $1.48
All Smokers' Accessories; featured in the Anniversary Sale at a discount of 25%
Cigar Shop—First Floor.

Men's Pajamas of sateen or broadcloth in plain colors and fancy patterns $1.84
Men's Hose; fancy silks and lisle-and-rayon; regularly 50c to $1.00 ..... 34c
Men's Shirts; neckband and collar-attached; Oxfords, Cambridge cords, imported fabrics $1.84
Men's Pigskin Gloves in natural shade; special $1.95
Men's Furnishings—First Floor.

$6.00 Ice Skates with shoes attached; styles for men and women $3.94
$35.00 Bicycles; 28-inch size; for boys or girls. Special at $24.45
$20.00 Leather Golf Bags; 6-inch stayless models; for men or women $7.95
$25.00 Leather Golf Bags; 7-inch size, with 2 pockets, hood and hookless fasteners $9.45
$4.00 Suede Cloth Wind Breakers; for men; ideal for outdoor sports $2.64
$2.50 and $3.00 All-Wool Golf Hose; in a variety of patterns and all sizes $1.95
Golf Balls; of standard makes; 1931 weight; regularly $9.00 a dozen; featured at, dozen $5.00
Sporting Goods Shop—First Floor.

Second Floor

29c Anderson's Ivanhoe Prints; in the season's newest patterns; 36 inches wide, yard 19c
39c Anderson Prints; in a variety of attractive patterns for home or school frocks, 32 inches wide, yard 27c
49c Sunnidell Prints by Everfast; woven of sturdy Pima cotton; 36 inches wide; yard 29c
39c Printed Dimities; in a wide selection of dainty designs; 36 inches wide; yard 29c
39c Gilbrae Ginghams in fast-color checks and plaids; 32 inches wide; yard 29c
49c Fast-Color Cotton Suitings for smocks, draperies, pillows, etc.; yard 25c
59c Everfast Voiles; in plain colors for draperies or fancy work; 39-inch width; yard 39c
$1.00 Printed Linens, Piques and Heathermoss; for robes, smocks, draperies, etc.; yard 49c
$1.00 Plain Colored Linens; in sheer, medium and heavy weights; fast colors; yard 79c
Wash Goods—Second Floor.

Magazine and Paper Holder Set; decorated with Old English prints $1.35
Pillow Forms; 12x16-inch size or 12-inch round; in pink or blue sateen 34c

Special for Anniversary
S.V.B. TOILETRIES
Reduced at Least
25% to 33⅓%
A good opportunity to stock your shelves with these popular creams, soaps, lotions, powders and other high-grade preparations.
Toilet Goods Shop—First Floor.

Second Floor (Continued)

Rayon Satin Pillow Forms; in 12x16-inch oblong or 12-inch round 64c
Tailored Pillows in rose, henna, red, green, and gold; filled with kapok 94c
Rayon and Cotton Brocade Pillows; in green, rose, gold, rust and red; kapok filling 74c
Hand-Embroidered Pillow Slips; excellent quality, pair 64c
Stamped Pillow Slips; ready to embroider by hand, delightful gifts; pair 64c
Art Needlework Shop—Second Floor.

Men's Fine Oxfords, in the new narrow and medium toe widths; special $6.95
Men's Shoes—Second Floor.

Children's Bunny Slippers, fleece lined; with red piping; special 84c
Children's Shoe Department—Second Floor.

$12.98 Leather Coats, with sheep or wool plaid lining. Sheep collar. Belted. Four pockets. Sizes 8 to 20 ..... $8.94
$2.98 Tweederoy Knickers for boys. Excellent for school wear. Sizes 6 to 17 ..... $1.94
$4.98 Boys' Tweederoy Lumberjacks, in sizes 6 to 16. Matches Knickers $3.94
$2.98 to $4.98 Boys' All-Wool Sweaters in a choice of plain shades or Jacquard designs. Sizes 26 to 36 ..... $1.84
$12.98 Boys' 2-Knicker Suits, in smartest new designs and colorings. Sizes 7 to 16 ..... $8.94
Boys' Shops—Second Floor.

$1.00 Silk Flat Crepe, choice of 35 colors, yard 84c
$1.69 Silk Canton Crepe; in fashionable street shades; 39 inches wide; yard $1.04
$1.69 Silk Flat Crepe; heavy quality; light, dark and medium shades; yard $1.04
$1.98 S. V. B. Pure-Dye Silk Crepe in pastel, medium and dark street shades; yard $1.44
$2.50 Rich Crepe-Back Satin; in black and fashionable dress shades; yard $1.94
$2.50 Travel Crepe; fancy novelty weaves of silk and wool; yard $1.94
Silk Shop—Second Floor.

5-Pc. Linen Breakfast Sets; with colored borders; 36-in. cloth and 4 napkins $1.25
$1.69 Bleached Cotton Sheets; size 81x108; a quality that is known for wear. Each $1.19
$1.59 Bleached Cotton Sheets; size 72x108; soft texture that launders beautifully; each $1.10
37c Hemmed Pillowcases; of fine bleached cotton; size 42x36; each 25c
39c Hemmed Pillowcases; of fine bleached cotton; size 45x36; each 27c
$3.98 Pequot Bed Sets; one sheet and pillowcases; with colored borders $2.95
$1.75 Pequot Pillowcases; with dainty colored borders; size 42x38½; pair $1.25
15c Martex Wash Cloths; soft, fluffy Turkish weave with colored borders ..... 6 for 59c
69c Irish Linen Huck Towels; with hemstitched hems; size 18x32 ..... 49c
$2.50 Linen Damask Table Sets with colored borders; 52x52-in. cloth and 4 napkins $1.75
Double Damask Linen Napkins; 22-in. size; regularly $7.50 a dozen; dozen $5.49
$7.50 Double Damask Linen Tablecloth; size 72x90 inches; each $5.49
Cannon Bath Towels; in fancy colors; size 20x40 inches; each 29c
Turkish Bath Mats by Martex; in a choice of beautiful colors; each $1.00
Linen Shop—Second Floor.

$27.50 to $32.00 Fitted Cases; with removable trays $19.95
$15.95 to $22.50 Gladstone Bags for men; of genuine walrus and cowhide shark leathers $9.95
$22.50 Wardrobe Suitcases for women; of genuine leather; very unusual value at $9.95
$39.50 Full-Size Wardrobe Trunks; suitable for for men and women; durable construction $27.95
$15.00 Packing Trunks; in 36 and 39 inch sizes; strongly constructed $10.95
$32.50 to $39.50 Fitted Overnight Suitcases; 16 and 18 inch sizes $19.95
Luggage Shop—Second Floor.

GOAL $3,000,000 WE'VE GOT TO GIVE THIS YEAR

Figured Chenille Rugs



$1.50 Value... 94c
Attractive new designs in lovely shades of green, rose, blue, orchid and black. For bed or bath room. Size 22x34.
Rug Shop—Fourth Floor.

Curtains and Panels



$2.95 to $3.95 Val. $1.94
2000 pairs of brand-new ruffled Curtains and beautiful lace Panels in the season's newest designs.
Drapery Shop—Fourth Floor.

9x12 Rug Pads



Regularly $7.50.... $4.64
Specially constructed Rug Pad packed in separate cartons. Deaden noise, and add years to the life of a rug.
Rug Shop—Fourth Floor.

Angora Throw Rugs



Special at..... $3.24
High-grade Italian Angora Rugs in attractive colorings. Suitable for any room in the home. Size 26x53.
Rug Shop—Fourth Floor.

22-Pc. Glass Luncheon Sets



$1.75 Value... $1.30
Daintily etched green glass. 4 cups and saucers, 4 sherbets, 4 plates, 4 tumblers, 1 cream pitcher and sugar bowl.
Glass Shop—Fourth Floor.

Blanket or Comfort



$7.98 Value... $4.94
Choice of Palmer wool-filled Comfort with sateen cover or single all-wool Blanket in pastel shades.
Blanket Shop—Fourth Floor.

Living-Room Chairs



$25.00 Value... $16.75
...ge living-room Chair ... a selection of six ...estry covers. Typical ... Anniversary Sale ...ues!
...rniture—Fifth Floor.

Ready-to-Hang Draperies



...gularly $16.00... $8.98
...h damask Drapery ... with sateen linings, ...ch-pleated tops and ...ge trimming. Com... with tie-backs. 24 ...es by 2½ yards.
Drapery Shop—Fourth Floor.

Cast Aluminum Dutch Ovens



...2.50 ...alue.... $2.95
...uart Dutch Oven for Thanksgiving cooking. 13-inch size. Heavy aluminum.
Housewares Shop—Downstairs.

Copper-Finish Boiler



...gularly ...00.... $2.39
...9 all-copper Wash ... with strong han... A most extraordinary value.
Housewares Shop—Downstairs.

Special Tables



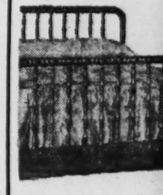
...75 ...alue.... $6.95
...ited quantity of ...e convenient End ... with two ...ves. Rich walnut ...eered top.
...niture—Fifth Floor.

Westinghouse Electrified SEWING MACHINES



... $67.50
...week only! Full-size ...et console Sewing Ma... with Westinghouse ...-in-the-head motor and ... control. ...Down—Balance Month... Allowance on old ma...
...ing Machine Shop—Second Floor.

Early American



Butterfly



Mahogany



2-Pc. Living-Room Suites



Metal Card Tables



Pull-up Chairs



Scruggs-Vandervoort
THE QUALITY STORE OF ST. LOUIS

...of Vandervoort's Anniversary Sale

...voort's MONDAY! Your Last Op-
...Many of These QUALITY VALUES at
...hristmas Personal and Home Needs
...Offer Great Savings!

Living-Room Chairs



...5.00 value.. $16.75

...ge living-room Chair ...a selection of six ...stry covers. Typical Anniversary Sale ...ues!

...rniture—Fifth Floor.

Early American Beds



Reg. $29.50.. $17.74

Choice of Jenny Lind or ladder-back Bed in walnut, maple or mahogany finish. An opportunity for those furnishing an early American bedroom.

Furniture Shop—Fifth Floor.

Ready-to-... Draperies



...ularly $8.98 ...00...

...damask Drapery ...with sateen linings, ...-pleated tops and ...e trimming. Com- ...with tie-backs. 24 ...s by 2½ yards.

...Drapery Shop—Fourth Floor.

Butterfly End Table



Regularly $8.75..... $5.94

A style of Table that will never go out of date. Adaptable for End Table or Coffee Table. Maple or mahogany finish.

Furniture Shop—Fifth Floor.

Cast Alumi... Dutch Ovens



...2.50 ...alue... $2.95

...uart Dutch Oven for ...Thanksgiving cook- ...13-inch size. Heavy ...aluminum.

...Housewares Shop—Downstairs.

Mahogany Secretary



Reg. $79.00.. $32.44

Large handsome Secretary with exposed surfaces of rich crotch mahogany and hardwood cabinetry. Conveniently arranged interior and roomy drawers.

Furniture Shop—Fifth Floor.

Copper Boiler



...ularly $2.39 ...00....

...9 all-copper Wash ...ith strong han- ... A most extraor- ...y value.

...Housewares Shop—Downstairs.

2-Pc. Living-Room Suites



Reg. $165... $97.44

Exposed frames of solid mahogany; fine all web construction; and loose back cushions. Choice of four beautiful coverings.

Furniture Shop—Fifth Floor.

Special... Tables



...75 ...ue.... $6.95

...ited quantity of ...e convenient End ... with two ...es. Rich walnut ...ered top.

...niture—Fifth Floor.

Metal Card Table Sets



Regularly $12.95.... $8.74

Handy folding metal table and four folding chairs, in black or green finish. Always ready for an informal game.

Furniture Shop—Fifth Floor.

Westing... Electrified MACHINES



$67.50

...week only! Full-size ...t console Sewing Ma- ...with Westinghouse ...thehead motor and ...control.

...e—Balance Month- ...wance on old ma-

...ur Machine Shop—...ond Floor.

Pull-up Chairs



Regularly $15.75.... $9.94

A graceful, well-built Chair that fits into any circle. And you may choose it in three attractive coverings.

Furniture Shop—Fifth Floor.

Anniversary Value in

MEN'S HOSE

27c Pair or 4 Pairs... $1

Pure thread silk, knit on 240 Banner split machine to prevent loose threads! Black, navy, gray, tan, champagne, white.

Men's Furnishings—First Floor.

Third Floor

$10 Vandervoort Combination Garment $6.98

$7.50 Vandervoort Side-Hook Girdle $4.45

Corset Shop—Third Floor.

Milanese Silk Panties and Bloomers with lace inserts; sizes 5 to 7; special $1.65

Rayon Chemise, with strap shoulder; flesh color; sizes 34 to 44; special $1.35

Rayon Panties, flesh color with trim of blue Milanese silk; sizes 5 to 7; special 69c

Knit Underwear Shop—Third Floor.

Imported Knit Frocks; one and two piece fashions; "Knitted in" figures! Sizes 14 to 20 ..... $17.00

Misses' Three-Piece Knit Suits; brown, wine, green, red, blue, black; $16.75 value $8.94

Leather Jackets; brown, green, black, blue; 14 to 20 ..... $6.94

Sports Shop—Third Floor.

Tub Suits for baby brother. Excellent values in sizes from 2 to 4 years $1.00

Panty Suits that have knitted shorts and knitted slip-over sweaters. Sizes 2 to 4 ..... $1.00

Three-Piece Sets of suede or chinchilla cloth. Dainty pastel colorings. Sizes 1 and 2 ..... $4.98

Brushed Wool Suits for baby. Four pieces. Pink, blue and yellow; in sizes 1 and 2 ..... $3.98

Sacque Sets for the small baby. Soft dainty colorings in warm knitted wool $2.98

Knitted Sacques, sweaters or wool afghans to keep the baby warm; each $1.00

Handmade Dresses of fine batiste. Infants' sizes 1 and 2 years. Hand sewn and embroidered $1.00

Infants' Shop—Third Floor.

Misses' and Women's Flannel Robes; colorfully striped, all wool; extraordinary at $3.74

Negligee Shop—Third Floor.

Silver Fox Scarfs; beautiful full pelts; very exceptionally priced at... $95.00 and $125.00

Fur Salon—Third Floor.

Juniors' Wool Frocks; corduroy jacket dresses, diagonal tweeds, jerseys! Sizes 11 to 17 ..... $5.94

Princess Shop—Third Floor.

Girls' Raincoats; swanky styles in back-to-back jersey; red, green, blue; sizes 8 to 14; $3.98 value $2.74

Tweed and Polo Coats; smartly tailored styles for Miss 8-to-14; regular $25.00 value $17.00

Girls' Wool Dresses; jersey, tweeds, sheer wools; only a few of a kind; sizes 8 to 14 ..... $7.74

Girls' Sweaters; zephyr slip-ons in new stitches and gay colors; $1.98 value $1.54

Girls' Shop—Third Floor.

Jersey Blouses; five models—each with clever new detail! Important colors; sizes 32 to 40 ..... $3.94

Blouse Shop—Third Floor.

Misses' and Women's Sweaters; slip-on styles; copies of expensive models $2.74

Misses' and Women's Sweaters; copies of the newest, smartest imports $4.74

Misses' Polo Coats; all-wool Coats of outstanding swank; unusual at $21.00

Corduroy Jackets; in blue, rust, brown, black and green; sizes 14 to 20 ..... $5.98

Woolen Skirt in exceedingly swanky new styles for skirts and blouses $2.74

Skirt-and-Sweater Shop—Third Floor.

Half-Size Frocks; velvets; sheer crepes, Cantons, feather-weight wools; mostly large sizes; sizes 18½ to 46½ $21.00

Half-Size Frocks; an exceptional group for the smaller woman; daytime and afternoon styles $17.00

Special-Size Shop—Third Floor.

Fur Coats; silver and ombre muskrat, pony, Hudson seal,** American broadtail,* ocelot; $275.00 value.... $184.00

Scarfs; beautiful full pelts, very exceptionally priced at..... $95.00 and $125.00

*Dyed muskrat. **Processed lamb.

Fur Shop—Third Floor.

Fourth Floor

$12.00 Damask Drapery Sets; sateen lined; full width; ready to hang $6.94

$20.00 Hand-Blocked Linen Drapery Sets; sateen linings; wool edge $10.95

$2.50 English Mohair Casement Cloth; 50 inches wide; yard 98c

$2.50 29-Inch Blocked Linen; wide selection of patterns and colors; yard 98c

Fourth Floor (Continued)

$2.98 50-Inch Blocked Linen; in fascinating variety; yard $1.74

$3.50 to $5.00 All-Silk Taffeta; plain and embroidered; 36 inches wide; yard $1.49

Drapery Shop—Fourth Floor.

$65.00 Royal Wilton Rugs; size 9x12; in a wide selection of beautiful patterns $47.50

$40.00 Axminster and Velvet Rugs; size 9x12; in desirable colors and patterns $29.94

$5.25 Broadloom Carpet; in lovely plain colors, 9, 12 and 15 ft. widths; square yard $3.84

$3.75 Broadloom Carpet; 9 and 12 ft. widths; in popular plain colors; square yard $2.65

$100.00 American Oriental Rugs; in deep rich colorings and Oriental designs $69.85

$125.00 9x12 American Orientals; copies of genuine Sarouks, Kermans and other favored types $89.94

$1.65 Heavy Inlaid Linoleum; new patterns and wanted colors; 1000 yards; square yard $1.14

Rug Shop—Fourth Floor.

$14.50 Steel Dump Trucks; with rubber-tired disc wheels $8.95

$1.75 Steel Pool Tables; with numbered balls; very exceptional value $1.00

$5.00 Carom Boards; equipped for playing 57 different games; for all ages $3.95

$1.00 Vanity Dressers; for dolly's boudoir; in colored enamel finishes 59c

$1.75 Imported Dolls; beautifully dressed in bright colors $1.00

$12.50 Tubular Velocipedes; with rubber-tired wheels; choice of three sizes $7.98

Toy Shop—Fourth Floor.

$5.98 All-Wool Single Blankets; in solid colors with contrasting borders; full size $3.94

$6.98 All-Wool Auto Robes; plaid with reverse in plain color; size 58x80 ..... $4.94

$12.50 Wool-Filled Comforts; with silk covering in beautiful colors; full size $9.84

$3.98 Full-Size Rayon Bedspreads; fine quality; in attractive patterns and colors $2.94

Blanket Shop—Fourth Floor.

$47.50 Imported China Dinner Sets; 95 and 100 pieces; choice of 3 styles $29.50

$4.50 Imported China Bridge Sets; in green and yellow or blue and tan; service for 4 ..... $1.95

$1.00 Imported Green China Salad or Dessert Plates; square shape; each 65c

$3.50 12-Pc. Bridge Sets; American semi-porcelain; service for four $2.25

China Shop—Fourth Floor.

$3.50 Glass Bridge Luncheon Sets; 12 pieces; in rose, green or topaz $2.49

$2.95 40-Pc. Green Glass Dinette Sets; Colonial pattern; service for six $2.49

$2.00 Etched Glass Pieces in rose or topaz; bowls, cake trays, sugar and cream sets, etc. $1.00

$1.75 Etched Green Glass Bridge Sets; 22 pieces; service for four $1.35

Glass Shop—Fourth Floor.

Fifth Floor

$9.95 Boudoir Chairs; in a selection of dainty cretonne covers $5.94

$410.00 4-Piece Bedroom Suite; of rich walnut veneers with white oak interior $179.44

$195.00 4-Piece Bedroom Suite; of fine walnut veneers $155.00

$229.00 9-Piece Dining-Room Suite; in walnut veneers with large refectory type table $139.44

$225.00 9-Piece Dining-Room Suite; of eighteenth century design $165.00

$49.00 Drop-Lid Desk; with walnut-veneered fronts and lid, and well-built cabinet $24.75

$3.65 End Tables; with walnut-veneered top and lower shelf $2.45

Furniture—Fifth Floor.

Seventh Floor

The Boston Cooking School Cook Book; of tested recipes and menus; regularly $2.50 ..... $1.95

Webster's Collegiate Dictionary; new edition; regularly $5.00; special at $3.95

Book Shop—Seventh Floor.

Downstairs

$5.50 Steel Utility Cabinets; 36 inches high; 3 shelf spaces; in white, green, ivory or walnut finish $2.84

$6.50 Steel Utility Cabinets; 44 inches high; 4 shelf spaces; in white, green, ivory or walnut finish $3.84

$3.00 Dupont Varnish; gallon size; for floors or woodwork $1.39

$4.60 Cast Aluminum Saucepans; with covers; one and two quart sizes; each $1.00

$7.50 Fire Screens; three and four fold styles; black or brassene finish $4.39

$8.50 Andirons; of solid brass; attractive styles $5.98

$4.50 Manning-Bowman Percolator; 6-cup capacity $2.95

$12.50 Kitchen Cabinet Bases; with porcelain top, utensil compartment and cutlery drawer, $7.29

$7.50 Kitchen Table with porcelain top and cutlery drawer $4.29

Housewares—Downstairs.

$14.50 Vandervoort Junior Cleaners; for cleaning draperies, upholsteries, automobiles, etc. $9.95

$36.50 Large Vandervoort Electric Cleaner; with revolving motor-driven brush; fully guaranteed $24.74

$87.00 Vandervoort Washer and Two Tubs; 3-year guarantee $69.74

Electric Shop—Downstairs.

GOAL $3,000,000 WE'VE GOT TO GIVE THIS YEAR

Vandervoort-Barney

THE QUALITY STORE OF ST. LOUIS

GERMAN ARMY USED TO AID UNEMPLOYED

Handles Supplies for Them—Special Concessions for the Jobless.

By the Associated Press.

BERLIN, Nov. 14.—Germany is mobilizing her armed forces to assist her unemployed through the winter months.

Two days weekly mounted trumpeters cover the city advising inhabitants that army supply brigade wagons are ready to collect anything the householder wishes to give in the way of food, fuel or clothing to the unemployed.

Coupled with the military effort, German railroads are carrying shipments to the unemployed free of charge. The two organizations co-operate to see there are no distribution hitches between the donors and recipients of the goods.

With more than 4,000,000 unemployed, the nation is making intensive efforts to minimize the suffering during the winter months.

Orders have been issued whereby the unemployed will receive potatoes, bread and fuel at one-third less than ordinary prices.

Then too, when a man goes on the unemployment lists, he automatically receives the equivalent of a 40 per cent reduction in his rent. The landlord ordinarily pays that amount of the rent to the Government as a special tax which is waived when a tenant is without employment.

These concessions are supplemented by the dole which ranges up to $6.75 a week to men with families.

Large groups of the unemployed, moreover, have developed a system of barter among themselves. Some months ago vacant plots were made available to the unemployed for garden purposes. Those favored with a surplus of produce preserved it and figured out their needs for the winter. Any balance was available for barter.

BULK OF $200,000 WALTKE ESTATE TO GO TO CHARITY

Will Follows Stipulation of Father; Two Sisters Get $50,000 Each.

The estate of Louis A. Waltke, estimated to exceed $200,000, is to go to charity, as directed by his father, Louis H. Waltke, 5521 Waterman avenue. First will be deducted specific bequests totaling $100,000 to his sisters, the will filed yesterday for probate provides.

Mr. Waltke, president of the Waltke Investment Co., former head of the soap manufacturing firm of William Waltke & Co., and an active layman of the Missouri Synod of the Lutheran Church, died Oct. 15. He resided at the Embassy apartments.

The will, dated Jan. 10, 1928, and filed by Theodore Rassieur, attorney for the estate, included a $50,000 bequest to his former wife, Miss Lavina Higgins, provided she had not remarried. Miss Higgins, who obtained an uncontested divorce in 1918 after she and an attorney were arrested in a Poplar Bluff hotel, has, however, been married to her fourth husband, Gary Spencer of New York.

Mr. Waltke bequeathed $50,000 each to his sisters, Mrs. Anna Heitner, 5521 Waterman, and Mrs. John J. Nimock of New York. His father and two brothers, Richard H. and Herbert W. Waltke, qualified as executors.

Scruggs Vandervoort Barney



Just Received From Abroad—

Gray and White Transformations

Formerly $39.95

This Season $22.50

Through an exceptional purchase, we are able to present these gorgeous importations at an almost unbelievably low price! Superb workmanship, finest quality hair, charmingly dressed.

Delettrez Beauty Salon—Third Floor.
Telephone CHestnut 7500.

BEN J. SELKIRK & SONS



AUCTIONEERS and APPRAISERS — Real Estate & Investments — 1534 ARCADE BLDG. — CHestnut 3492

PUBLIC AUCTION SALE
BANKRUPT JOBBER'S STOCK
829 MORGAN STREET
TUESDAY, NOV. 17th. 10:30 A. M.

We are directed to sell, at the time, place and in the manner indicated in the foregoing, the following property:

About 500 pairs Men's, Ladies', Misses' and Children's Shoes, also Underwear, Hosiery, Gloves, Hats, Caps, Coats, Dress and Work Shirts and other Dry Goods and Furnishings formerly used in the conduct of business.

The property will be offered in bulk and in selected detail lots. TERMS CASH.

BEN J. SELKIRK & SONS, Auctioneers

RECEIVER'S BANKRUPTCY AUCTION SALE
HONEY BOY CO., Inc.
214 SOUTH SEVENTH ST.
(THIRD AND FIFTH FLOORS)
WEDNESDAY, NOVEMBER 18th 10:30 A. M.

Pursuant to an order made by Hon. C. B. Faris, Judge in the United States District Court for this Division and District, and subject to approval thereby, we will sell as indicated in the foregoing, the property formerly used by said bankrupt in the conduct of business which summarizes as follows:

MACHINERY—EQUIPMENT

3 Automatic Wrapping Machines, Sealing Machine, York Ice Machine, Economy Air Washer, 3 Dunbar & Kingery Poppers, 9 Copper Kettles, Conveyor Packing Table, Steam Jacket Kettle, 2 Gas Furnaces, Mixing Can, Saw Table, Corn Sieve, Electric Motors, Knives, Buckets, Cans, Tools, Trucks, Tables, Benches, REO TRUCK.

STOCK—MATERIALS—SUPPLIES—NOVELTIES

3950 cases Honey Boy Popcorn, 71 cases Koko-Nut Korn, Peanuts, Batch Candy, Molasses, Cocoanut, Corn Syrup, Corn Oil, 990 Rolls Scotch Cellulose, Tape, 2550 Agates, about 650,000 Toy Premiums consisting of Rakes, Hoes, Spades, Shovels, Frogs, Crickets, Signs, Scoops, Chairs and Settees, 407 bundles Inside Paper, Cartons and Containers; also Labels, Paraffinized and Cellophane Paper and other packing materials and supplies.

OFFICE FIXTURES

Office Desks, Straight and Revolving Chairs, Tables, Steel Lockers, Filing Cabinets, Book Cases, Typewriters, Billing Machines, Electric Fans, Adding Machine, Safe, Cabinets, etc.

CORPORATE GOOD-WILL AND COPYRIGHT

The right, title and interest of the undersigned Receiver in and to the Corporate Good-Will and the valuable Copyright "Honey Boy" and in connection therewith, a quantity of printed packing materials, stationery, labels and supplies bearing said name.

The property will be offered in bulk, divisions and in selected detail lots. TERMS CASH.

GEORGE C. VEST, Receiver, Central National Bank Bldg. — BEN J. SELKIRK & SONS, Auctioneers

TRUSTEE'S AUCTION SALE
MIDLAND RUBBER GOODS COMPANY
MANUFACTURERS WEATHER CLOTHING AND DRESSES
MASCOUTAH, ILLINOIS
THURSDAY, NOVEMBER 19th 10:30 A. M.

By virtue of the terms of a certain Chattel Deed of Trust, executed by this Company to the undersigned Trustee for the benefit of creditors, we will sell as indicated in the foregoing, the following Dresses, Garments, Yard Goods, Machinery, Equipment, formerly used in the conduct of a manufacturing business.

DRESSES—GARMENTS—YARD GOODS

970 ladies', men's, boys' Raincoats, Slickers, Weatherproofs and Mole Skins in various colors and materials; 3590 ladies' Dresses, Smocks, Hoover Aprons and Uniforms in Linen, Prints, Voile, Dimity, Batiste and Lawn; 9300 yards Rubberized Cloth, Leatherette, Tweed, Cretonne, Homespun, Prints, Taffeta, Broadcloth, Muslin, Pongee, Sateen, Organdie, Linen, Pique, Ticking, Moleskin. Also Tarp Hats, Chair Covers, Shoe and Laundry Bags, Princess Slips. Large supply of Buttons, Buckles, Hooks, Thread, Trimming and Findings.

MACHINERY—EQUIPMENT

27 Plain and Special Singer Manufacturing Heads, 10 Willcox & Gibbs Heads, 8 Osan Machines, 2 Union Specials, W. W. Hemstitcher, Overlooker, Universal Cutter, Tables, Transmitters, Electric Motors and various Shop Fixtures.

OFFICE FIXTURES

Typewriters, Desks, Adding Machines, Mimeograph, Check Protector, Steel Lockers, Cabinet Safe, Chairs, Tables, Lamps, Electric Fans, Scale, etc.

The property will be offered in bulk and in selected detail lots. TERMS CASH.

DIRECTION: Take Illinois Route No. 13 to Belleville then Route No. 15 to Mascoutah, Ill., approximately 25 miles from St. Louis.

HERBERT F. HAHN, Trustee, 1531 Washington Av., St. Louis — BEN J. SELKIRK & SONS, Auctioneers, Arcade Bldg., St. Louis

BANKRUPTCY AUCTION SALE
MOUND CITY WOOD HEEL & MFG. CO., Inc.
FAIRFIELD, ILL.
TUESDAY, NOVEMBER 24th 10:30 A. M.

Pursuant to an order issued by the Referee in Bankruptcy in the United States District Court for the Eastern Division of the Eastern Judicial District of Missouri, we will offer at the time and place and in the manner specified, the following:

MACHINERY

Ohio 16-in. Heavy Duty Shaper; 15-in. and 12-in. Machine Lathes; Power Hack Saw; Norton No. 1-B Universal Milling Machine; 18-in. Silver Drill Press; 3 Dowell Drills; 5 Grading Saws, steel and wood frames; Single and Double Head Curving Machines; Curling Machines; Center Saw Machines; 5 Leather and Rubber Top Trimmers; 12 Single and Double Buffing Machines; 7 Concaving Machines; 2 Motor Emery Stands; Saw Filer; Curtis Air Compressor, complete; Gardner Air Compressor; Chicago Planer; F. & E. Jointer; Rip, Block, Barrel and Cut-off Saws; 2 Seat Sanders; 11 Push Groovers; 3 York Heat Diffusing No. 353; 46 Turning Machines; Model "A" Skiving Machine, and various other Machine Tools and Equipment.

ELECTRICAL EQUIPMENT

95 GENERAL ELECTRIC MOTORS—1 H. P. to 20 H. P.; Starting Boxes, Control Boards; Panel Boards; Fuse and Switch Boxes; etc.

EQUIPMENT

Belting; Shafting; Pulleys; complete modern Blower System, Piping, Blower, Motor, etc.; Balancing Machines; Vises; Benches; Belt Lacers; 28 Factory Trucks; 16 Fire Extinguishers; Rolling Ladders; National and Dayton Weighing Scales; Time Clocks; Electric Fixtures; Nailing Forms; Jacks; G. M. C. TRUCK, FORD TRUCK AND FORD COUPE.

LUMBER

145,314 Board Feet of Planed and Rough Plank and Strip Stock—7-4—8-4—9-4—10-4. 2-1—1-8—2-2—1-4.

MATERIALS AND SUPPLIES

850 Sheets Colored Celluloid, 1322 feet assorted Leather, 6100 pairs Wingfoot Rubber Tops, 7293 pairs Standing Rubber Heels, 15,380 pairs Leather Tops, 1400 pounds Steel Dowells, 500,000 Wood Dowells, 490 pounds assorted Nails, Chemicals, Blader, Babbitts, Files, Knives, Cutters, Drills, Oils, Garnet and Emery Paper, Wire, Shipping Cases, Cartons, Paper, 250,000 pairs various Heels, etc.

OFFICE EQUIPMENT

12 Desks, 15 Chairs, 9 Steel Letter Files, 5 Sectional Bookcases, 2 Underwood Typewriters, 2 large Iron Safes, 2 Dalton Adding Machines, Electric Fans, Lamps, etc.

* * * * * *

The property will be offered first in bulk, then in subdivisions, and subsequently in detail lots, the highest bid or combination to prevail, subject to approval of the Court.

JOSEPH T. DAVIS, Trustee, 1331 Boatmen's Bank Bldg. — M. G. BARON, JOSEPH KANE, Attorneys.

BEN J. SELKIRK & SONS, Auctioneers.

PUBLIC AUCTION
OF
THE ENTIRE COLLECTION OF
M. DAMSON
6502 DELMAR BLVD.
TUESDAY EVENING, NOV. 17, 1931, 7:30 P. M.

Continuing through Wednesday evening if not all sold. A splendid collection of Bric-a-Brac, Paintings, Hangings, Vases, Chinaware, Glassware, Oriental and Domestic Rugs, Drapes, Period and Antique Furniture, etc., etc.

This represents the collection of this well-known connoisseur and must and will all be sold to the highest bidder in detail lots.

M. C. A. C.
CHestnut 5394 AUCTIONEERS CHestnut 5395

BIG FURNITURE AUCTION
EVERY **MONDAY** AND **THURSDAY** 10:30 A. M.
LARGE SELECTION OF HOUSEHOLD GOODS OF ALL KINDS
Consigned Goods Solicited
2004-06-08-10 MORGAN ST.—CHESTNUT 5394-95
MOUND CITY AUCTION ROOMS

$100,000 DAIRY FIRE FOLLOWS PRICE CUT

Plainfield, (Ill.) Man Asks for Inquiry After Loss of 45 Cows.

By the Associated Press.

AURORA, Ill., Nov. 14. — Isaac Lantz, who operates a large dairy near Plainfield, Ill., asked the State Fire Marshal today to investigate the burning of his barn and several other buildings last night. The damage was estimated by Lantz at $100,000, and he said he thought the blaze, which destroyed 45 cows and four horses, was started by enemies.

Lantz withdrew from the association of dairymen who supply the Aurora territory, last April. Since then he has been involved in litigation over his license to sell milk in the city. When the city refused him a license, he obtained a writ of mandamus. Recently, however, after a new inspection, Lantz was granted a license and he withdrew his suit.

Two days ago Lantz announced a 1-cent cut in the retail price of milk in Aurora. He began selling milk at 12 cents a quart, compared with 13 cents charged by other companies.

3 Horses, 13 Cows Burned to Death in Dairy Fire.

PANA, Ill., Nov. 14.—Three horses and 13 Jersey cows were burned to death early today when fire destroyed the dairy barn of Vora Ledbetter, four miles west of Pana and a half-mile south of Rosamond, with loss estimated at $10,000.

Sheriff Charles Weineke is investigating the origin of the fire. Ledbetter is reported to have been threatened since farmers voted a milk strike against a St. Louis milk company.

He awakened about 2 a. m. to find the large dairy barn in flames. Numbers of farmers and residents of Rosamond hurried to the scene, but the fire had gained too much headway to permit saving the livestock.

With the barn were destroyed Ledbetter's entire dairy herd, farm implements, harness, his automobile and farm truck, and a large quantity of feed.

Injunctions against violence in the milk strike, covering the three Federal districts adjacent to St. Louis have been issued by Judge Davis at St. Louis, Judge Wham at East St. Louis and Judge FitzHenry at Springfield.

CALLS ON NATIONAL GRANGE TO RALLY ROUND THE TARIFF

Hyde's Aid Fears Attack on Marketing Act; Gov. La Follette Criticises Administration.

By the Associated Press.

MADISON, Wis., Nov. 14.—R. W. Dunlap, Assistant Secretary of Agriculture, today called on the National Grange to rally to the support of the advantages gained for agriculture. Dunlap said he thought an effort would be made to repeal the agricultural marketing act and amend the tariff and that farm organizations should unite to withstand such actions.

"You may not agree," he said, "but I want to say that we have the best agricultural tariff that has ever been on the statute books. There will be a desperate effort on the part of the city interests to get their food cheap. There will be an effort to abolish the Tariff Commission. In my opinion, the way to administer the tariff is through the commission."

Gov. Philip La Follette told the convention that America must effect a redistribution of wealth before complete recovery from the depression could be expected. He quoted figures purporting to show that 504 individuals in the United States earned yearly a total income equal to that of 4,000,000 farmers. The Governor said that "the question to be settled is not what the President thinks, but what we think."

"I for one do not believe the President is the source of all wisdom," he said. "If this country is to remain a republic there is no one man who is the sole receptacle of all wisdom. There are many prominent persons, including the President, woh believe if you take a dollar out of the Federal Treasury to aid the present crisis it is a dole and must be sugared. To take it out of local funds is a tax on property. If taken out of the Federal Treasury it means that the Federal Government will have to raise it by income and inheritance taxes."

BULLETIN BOARD FOR 'DATES'

Persons Who Are "Stood Up" May Leave Messages.

By the Associated Press.

HANOVER, Germany, Nov. 14.—Missing a date is no longer a tragic circumstance here, thanks to a solicitous City Council.

A large bulletin board has been erected in Rathenau Square, a popular meeting place at the junction of eight streets, for the convenience of those who get "stood up." When the person arriving first gets tired of waiting for the friend who doesn't show up, he or she can write on the board exactly when and where she or he is to be found, and depart in peace. Every day the board is crammed with messages.

Illinois Hotel Men for Dry Repeal.

By the Associated Press.

ROCKFORD, Ill., Nov. 14.—The Illinois Hotel Association and Hotel Greeters adopted resolutions today urging the repeal of the eighteenth amendment and the distribution of liquor under Government supervision.

GOVERNOR SPEAKS AT BOY SCOUT SHOW

Emphasizes Importance of Work of Training Youth in Citizenship.

The importance of the Boy Scout movement in training boys in citizenship, character and manhood was emphasized by Gov. Caulfield in an address at the third and last presentation of the Merit Badge Show at The Arena last night. The address, given in the Little Theater, was broadcast to all parts of the east exhibition building to several thousand Boy Scouts, their families and friends.

"The boys of today are the men of tomorrow," the Governor said. "In a very short time the responsibilities of citizenship will fall upon their shoulders and they must take charge of our Government, not only as citizens but as officers."

"That is why the Boy Scout movement is so important. The value of this training cannot be overestimated. More than 4,500,000 boys have gone through the great crucible of citizenship called the Boy Scouts of America and it has been said that there is no record of any boy affiliated with the movement being confined in a penitentiary or corrective.

"I would remind these boys that while much has been done in the world, much remains to be done. America has grown to be mighty but our land is still in its infancy. Each generation must do its part. If our citizens are to solve the problems of the future, they must be trained for the job and must bring to the task a spirit of unselfish consecration and a love of mankind.

"In the Boy Scouts you are getting that training, you are imbibing that spirit, you are learning the joy of service, you are approximating the brotherhood of man. The Boy Scouts of America have earned the grateful appreciation of parents and of all those who believe in and love boys."

To Talk on Disarmament.

Mrs. Franklin B. Miller of Webster Groves, chairman of the International Relations Committee of the Eighth District, Missouri Federation of Women's Clubs, will address the Kirkwood League of Women Voters on international disarmament at Grace Church parish house, Taylor and Washington avenues, Kirkwood, at luncheon tomorrow.

GIVE THE INDEPENDENT DRUGGIST A CHANCE

KOHLBERG DRUG SALE

1.00 Ironized Yeast 63c — 1.20 Caldwell's Syr. Peps. 65c

Come If You Can—We Deliver — 3900 Lafayette — GRand 3984—3985

PRICES GOOD FOR THIS WEEK

Free—50c Almond Lotion With Each $2.00 Purchase

25c Kleenex	12c	Gal. Denat. Alcohol	49c
85c Jad Salts	49c	Pt. Alcohol, Rub.	19c
25c Dr. West Tooth Paste	10c	1 Lb. Glycerin, C. P.	29c
50c Prophylactic Tooth Brush	19c	$2 P. D. Cod Liv. Oil Cap.	$1.39

$5.00 ELECTRIC SKIN PATTER $1.39

$2.00 Myeladol	$1.39	50c Syrup Pepsin	29c	$1.25 Absorbine Jr.	89c	$1.00 Carbozine Salts	69c
50c Auto Strop Blads (Valet)	29c	60c Italian Balm	49c	Hinds H and A Cream	37c 79c	Lilly's U40 Insulin 10CC	$1.98
100 Aspirin (Meyer)	39c	50c Analgesic Balm	39c	$1.00 Lysol	79c	Lilly's U20 Insulin 10CC	$1.07
25c Phillips' Magnesia	15c	75c Bengay	49c	$1.00 Coty Perfumes	79c	1000 Saccharine Tablets	98c
16-oz. Milk Mag. (Meyer)	29c	60c Pertussin	49c	$1.00 Coty Talcums	69c	100 Luminal 1-4 Gr. Tablets	67c
39c Kotex Napkins	23c	50c Coty's Shaving Cream	29c	$5.00 Bed Pan	$1.69	100 Lilly Phenobarbital Tabs.	39c
39c Modess Napkins	23c	25c Meyer's Bird Seed	16c	$1.00 Box Jergens Soap	35c	$1.00 Pinoleum	79c
39c Veldown Napkins	21c	25c Nature's Remedy	17c	50c Armand Rouge	39c	$1.25 Oz. Ephedrine Inhalant	75c
39c Sanitary Napkins	19c	29c Phillips' Tooth Paste	19c	50c Pt. Bay Rum	39c	Vicks Nose Drops	42c
50c Jergens Lotion	29c	60c Pompeian Powder	39c	50c Pt. Witch Hazel	29c	Diff Inhalant, Quick Relief	42c
50c Ipana	33c	25c Anacin Tabs	19c	$1.00 Lb. Theat'l Cream	59c	NEW Improved Cunningham Radio Tubes at Cut Prices.	
40c Squibb's Paste	29c	1-lb. Box Busy Bee Chocolates	39c	50c Almond Cream	29c	$1.50 Agarol	89c
$1.20 Jergens Men Set	79c	Box Herz Choc. Cherries	25c	50c Lig. Cold Cream	39c	$1.50 Petrolagar	89c
$1.20 Palmolive Set	79c	1-lb. Horehound Drops	25c	50c Hair Groom	39c	$1.50 Agor and Oil	59c
$1.20 Colgate Set	79c	1-lb. Hershey Chocolates	25c	$1.00 Squibb's Cod Liver Oil	79c	$1.50 De Vilbis Atomizer	98c
$1.25 P. D. Metotone	89c	1-lb. Salted Peanuts	15c	$1.00 Squibb's Liq. Petroleum	79c	Pt. Meyer Alcohol	25c
35c Freezone	23c	$1.20 Father John's	89c	35c Scholls Corn Pads	23c	Lb. Hospital Cotton	33c
$1.25 Eno Salts	89c	25c Listerine Tooth Paste 3 for	50c	$1.00 Citro Carbonate	69c	5 Yds. J-J Gauze	33c
1.50 Wyeth Sage and Sulphur,	89c	25c Chocolate Ex Lax 3 for	50c	$1.50 Virginia Dare	$1.09	100 Hinkie Pills	14c
$6.00 Lilly's Liver Extract	$4.75	25c Feenamint 3 for	50c	3-lb. Moth Balls	25c	25c Mercurochrome	15c
$4.00 Lilly's Liver and Iron,	$3.19	25c Colgate Tooth Paste 3 for	50c	Qt. Turpentine	25c	10 Bars Lux	59c
25c Schoenfeld Tea	17c	$1.00 Zonite	79c	4-Oz. Syr. Cocillana	39c	10 Bars Lifebuoy	59c
50c Woodbury's Face Cream	29c	$1.25 Creomulsion	98c	4-Oz. Coco Quinine	39c	$1.00 Ovaltine	69c
50c Woodbury's Cold Cream	29c	60c Forhan Paste	39c	16-Oz. Castor Oil	39c	$1.00 B & W 3 Bromides	79c
39c lb. Pure Coco	17c	$1.25 Qt. American Oil	85c	25c Blue Jay	19c	$1.00 Eff 3 Bromides	59c
40c lb. French Coffee	19c	Gallon American Oil	$1.45	8-Oz. Brown's Mixture	25c	25c Citrate Magnesia	15c
35c Djer-Kiss Talcum	15c	60c Mum	47c	60c Odorono	49c	1 Doz. Seidlitz Powders	19c
25c Bandoline	17c	60c Neet	49c	40c Sargent's Dog Food	29c	25c Zerbst Cold Caps	16c
50c Brilliantine	29c	$1.00 Sheer Depilatory	59c	Ken-l-Ration	2 for 25c	$1.00 Viosterol	69c
50c Mange Cure	29c	Vaseline Hair Tonic	39c 69c	$1.00 Wampole's Tonic	79c	$1.00 Nujol	59c
5 lbs. Epsom Salts	19c	$1.00 Lucky Tiger	59c	$1.00 Creo-Turpin	79c	$1.00 Rem	79c
$1.50 Ice Bags	75c	$1.00 Malted Milk	59c	15c Cigarettes	2 for 25c	50c Armand Powder	39c
$1.50 Fountain Syringe	75c	Dryco	59c $1.98	Lb. Velvet	89c	50c Dolls	23c
$7.00 Electric Heat Pad	$2.98	Lactogen	98c $2.19	Lb. Prince Albert	89c	75c Stationery Box	39c
$1.00 Psyllium Seed	59c	Sayman Soap	3 for 23c	Lb. Granger Rough Cut	69c	Prophylactic Hair and Hand Brushes At Cut Prices.	
40c lb. Sodium Fluride	19c	50c Dye and Shine	23c	$1.00 Pt. Cod Liver Oil	49c	$1.00 Magnifying Mirrors	49c
8-oz. Boric Acid (Powder)	23c	50c Woodbury Shampoo	29c	Pt. Chloroform Liniment	50c	Floor Lights (Antique)	98c
5 Yards J and J Tape	19c	Listerine Shaving Cream	19c	$1.00 Pt. Beef, Iron & Wine	59c	$8.75 Electric Big Ben	$6.29
50c Tek Tooth Brush	23c	Household Chamois	59c	50c Kolynos Tooth Paste	35c	$4.00 Electric Kitchen Clock	$1.89
50c Dr. West Tooth Brush	29c	60c Resinol Ointment	49c	$1.00 Vapex	79c		
30c Campho Phenique	23c	$1.25 Dribrite Wax	89c	5c Chamberlain Lotion	39c		
35c Playing Cards	15c	$1.20 Scott's Emulsion	89c	$6.00 Violet Ray Lamps	$3.98		

Ultra Violet and Infra Red.

WE RESERVE RIGHT TO LIMIT QUANTITIES

ADD 10% TO MAIL ORDERS

Travel and Resorts

Complete MEDITERRANEAN CRUISES 28-30 DAYS

A REAL Mediterranean Cruise condensed into four weeks—the minimum time to enable you to see this fascinating section of the world—not just 3 or 4 hasty ports of call, but 12 glamorous interest centers, no one of which should be omitted from a Mediterranean itinerary.

Rates: $475 (up) First Class—$245 Tourist, both including complete shore excursion program.

$9 up PER DAY including complete shore program

BRITANNIC SAILS JAN. 9 (England's largest motor liner)

HOMERIC SAILS JAN. 22; FEB. 22 (Ship of Splendor)

For beautiful descriptive pamphlet apply to any authorized steamship agent or Cruise Dept., 1100 Locust Street, St. Louis, Mo.

WHITE STAR LINE
INTERNATIONAL MERCANTILE MARINE COMPANY

Post-Dispatch Classified advertisements rent rooms. The Post-Dispatch is read in far more homes in St. Louis than can be reached through any other newspaper.

AUCTIONEERS AUCTIONEERS

BIG FURNITURE AUCTION TUESDAY
MISSOURI FURNITURE AUCTION
2007-09-11-13-15 MORGAN STREET
CEntral 2572—GArfield 6228. Wholesale and Retail Private Sales Daily

Travel and Resorts



Travel and Resorts



Visit Vicksburg MISSISSIPPI — Make it a point to stop over and "TARRY AT VICKSBURG" on your way South—or back home when Northbound. You'll enjoy every day of your stay at historical Vicksburg with the Vicksburg National Military Park and other points of interest. Play golf on a battlefield. Fish where fishing is more than wishing.

Excellent hotel accommodations, recreational facilities. *Write for Folder, "TARRY AT VICKSBURG," interesting and factful.*

Address Dept. Y-29

FREE! Chamber of Commerce Vicksburg, Mississippi

MEDITERRANEAN CRUISE

From New York Feb. 3
73 DAYS
•
SPAIN
MALTA
FRANCE
ITALY
JUGO-SLAVIA
•

In fact, the Mediterranean Cruise *complete* . . . 53 ports and places in 24 countries . . . done by the ship famed for world cruises . . .

Empress of Australia

. . . scaled to spacious living, from Roman bath to Canadian Pacific service. Notice particularly how completely the Near East is covered:

•
GREECE
TURKEY
RHODES
CYPRUS
SYRIA
PALESTINE
EGYPT
•

RECORD LOW SCALE OF FARES
$900 AND UP
ONE MANAGEMENT SHIP AND SHORE

CANADIAN PACIFIC

Study the itinerary. See ship's plan. Booklet from your own agent, or Geo. P. Carbrey, General Agent, 412 Locust St., St. Louis, Mo. Telephone GArfield 2134.

THE LUXURY CRUISE
MEDITERRANEAN
PALESTINE - EGYPT



In the entirely modernized Cruising Steamer
ROTTERDAM
Leaves New York
FEB. 6, 1932
under Holland-America Line management
69 days of delight

Her itinerary for 1932 is Unsurpassed—Madeira, Spain, Gibraltar, Algeria, Tunisia, Naples, Malta, Greece, Turkey, Rhodes, Cyprus, Palestine, The Holy Land, Egypt, Jugoslavia, Venice, Sicily, Monte Carlo, Nice, Southampton, Boulogne-sur-Mer, Rotterdam—EASTER IN ROME.

AMERICAN EXPRESS CO. in charge of shore excursions
For choice accommodations make reservations now.
NEW LOW RATES FROM $900.
Apply to your own agent or
Holland-America Line
1003 Locust St., St. Louis
Offices in all principal Cities
Please send me illustrated booklet
NAME
ADDRESS

SPECIAL TRAIN TOURS TO FLORIDA

☐ Dec. 26—Special Train All-Expense Tour to Florida (St. Louis party joins special train at Indianapolis), Visiting Jacksonville, St. Augustine, Tampa, Clearwater, St. Petersburg, Bok Tower, Miami and Palm Beach—returns January 3d . . . 9 days $86.00*
(12-day Florida tours, Jan. 23 and Feb. 20)

☐ Miami to Havana and return (for New Year's Eve) All-Expense Escorted . . . . . 4 days $49.00*

*(Coaches only), sleeping car accommodations at slight additional charge.

AMERICAN EXPRESS
Travel Service
1010 Locust St., St. Louis, Mo.

TRAVEL AND RESORTS

From New York—Dec. 19th
RELIANCE
The first Pleasure Pirate Pilgrimage . . . CHRISTMAS on the festive decks . . . NEW YEAR'S in HAVANA . . . visits in SAN JUAN . . . ST. THOMAS . . . KINGSTON . . . PORT AU PRINCE . . . SANTIAGO—a genuine LUXURY CRUISE of 16 days, 4,500 glorious miles . . . Rates, $180 up.

FIVE LATER CRUISES of the RELIANCE
To the WEST INDIES, SOUTH and CENTRAL AMERICA—for 5,274 miles, for 18 days; Rates $195 up.
Also the Special EASTER CRUISE sails on April 2nd . . . 15 days, 4,273 miles.
CONSULT LOCAL AGENT or
HAMBURG-A
1026 Locust St., St. L

Sears Brin... at a...



Ray...
Sp...
Dresses fo... room and ... twos and ... judge you'... ble dresses ... Flowered ... prints. M... sizes 38 to...

Glove...
Misse... 14 ...
Wome... 38 ...
Made o... warm su... belted m... red, blac... quality ...

Lace-Top
SILK HOSE
$1.50 Value
$1.29
Women's full-fashioned lace-top hosiery, sheer chiffon with French heel, sandal sole. Both silk and mercerized reinforcements at points of wear. All colors. Sizes 8½ to 10. All absolutely first quality. Neatly knitted lace run-stop prevention. Full length.

Imported Fabric
GLOVES
89c
Women's Gloves of double woven chamoisuede cotton fabric. 4 to 6 button length. Novel flare cuffs. Contrasting piping and binding. Slip-on style. Sizes 6 to 8½.

Aluminum Costu...
The new costume jewelry with ... and other color stones. Choker, ... 18-inch styles.

SEARS
Daily 9 A. M. to 5:30
Thursday & Saturday
9 A. M. to 9 P. M.

From New York—Dec. 19th

RELIANCE

The first Pleasure Pirate Pilgrimage ...CHRISTMAS on the festive decks ...NEW YEAR'S in HAVANA... visits in SAN JUAN ... ST. THOMAS ...KINGSTON...PORT AU PRINCE ...SANTIAGO—a genuine LUXURY CRUISE of 16 days, 4,500 glorious miles ... Rates, $180 up.

FIVE LATER CRUISES of the RELIANCE

To the WEST INDIES, SOUTH and CENTRAL AMERICA—for 5,274 miles, for 18 days; Rates $195 up.

Also the Special EASTER CRUISE sails on April 2nd... 15 days, 4,273 miles.

CONSULT LOCAL AGENT or

HAMBURG-AMERICAN LINE

1026 Locust St., St. Louis, Edwin Gaffron, Manager

TWO WAYS TO THE WEST INDIES for the Holidays

From PHILADELPHIA—December 23

M.S. MILWAUKEE

This new, spic-and-span, spacious ship takes you on a marvelous 12-Day Vacation Cruise with CHRISTMAS in flowery BERMUDA ... NEW YEAR'S in gay HAVANA ... an in-between visit in quaint NASSAU ... $125 up.

SIX OF THE SAME

Sailing January 9 and 23, February 6 and 20, March 5 and 19, this same ship gives the same heaping measure of vacation joy at the same low rates $125 up.

PROSECUTOR STILL UNWILLING TO BARTER WITH WINKLER

Lincoln (Neb.) Official, However, Says He "Will Not Prosecute an Innocent Man."

By the Associated Press.

CHICAGO, Nov. 14.—County Attorney Max Towle of Lincoln, Neb., came out of a three-hour conference today concerning Gus Winkler's offer to barter $600,0000 in bonds stolen from a Lincoln bank for his freedom with the announcement that he had not changed his mind about refusing to "bargain with a criminal." "But," he added, "I will not prosecute an innocent man."

Towle referred to his mission to Buffalo to check on Winkler's "airtight alibi," that he was there at the time of the robbery of the Lincoln National Bank and Trust Co. a year ago. "If we find Winkler innocent," he said, "I will nolle prosse the charges against him."

He stopped in Chicago to confer with Sergt. Roy Steffens, assigned to the Secret Six, which approved the bargain, and Emory J. Smith, attorney for the Lincoln bank, but said "nothing had been done" at the conferences. He said he would leave Chicago possibly next Wednesday for Buffalo with Sergt. Steffens.

LONGEST ARCH BRIDGE IS OPENED TO TRAFFIC

Length of Roadway Is Mile and Two-Thirds Between Staten Island and Bayonne, N. J.

By the Associated Press.

NEW YORK, Nov. 14.—Golden shears snipping a bright ribbon added a new bridge today to the engineering marvels of the metropolis.

Arching the flood between Staten Island and Bayonne, N. J., it is a $16,000,000 single arch structure, longest of its kind in the world.

Top-hatted officials representing New York and New Jersey, several municipalities and the engineering profession were on the list of notables invited to the dedication ceremony this afternoon.

The golden shears employed in throwing the bridge open are to be sent to Sydney, Australia, where they will be used next spring in dedicating an arch bridge in Sydney Harbor, second largest of its kind in the world. Then one blade of the scissors will be kept as a memento in Sydney and the other sent back here.

From Sydney, where the bridge builders had claimed their structure would be longer than the one opened today, came the following cable as the exercises began: "You win by five feet."

The bridge has been under construction since 1929. It was supervised by O. H. Ammann, chief engineer of the port authority, who also bossed the job on the recently opened George Washington suspension structure over the Hudson.

The crown of the bridge is 327 feet above the water, and the clearance 150 feet at midspan. From plaza to plaza, the length is about a mile and two-thirds. It is a toll bridge, with four traffic lanes having a capacity of about 5000 vehicles an hour.

CONSERVATIVE FOR PRESIDENT LEADING IN ARGENTINA

Less Than One-tenth of the Votes Cast in Election a Week Ago Are Tabulated.

By the Associated Press.

BUENOS AIRES, Nov. 14.—Augustin P. Justo, conservative, today was leading Lisandro de la Torre, nominee of a Leftist coalition, approximately 3 to 2 in the counting of ballots cast in Argentina's presidential election a week ago. Less than one-tenth of the votes have been tabulated.

Justo was ahead in five of the seven provinces reported thus far, but tabulation of the electoral votes showed he was leading by only 87 to 85, partially due to a constitutional provision dividing electoral votes between majority and minority parties. The country's total electoral vote is 376.

DRIVER BURNED TO DEATH WHEN TRUCK HITS BRIDGE

Three Others With Him Injured in Accident in Dense Fog Near Butler, Mo.

By the Associated Press.

BUTLER, Mo., Nov. 14.—Charles J. Ryal was burned to death near Butler today in an automobile accident and three others were hurt.

The injured: Mrs. Ryal, severe burns and bruises; Lawrence Ryal, son, broken leg; Mrs. J. H. Wiggin, fractured skull.

Ryal, driving a truck in a dense fog, ran into the side of a bridge. Fire Chief Kersey of Butler recovered the body from the blazing truck and found the other victims of the accident unconscious along the highway. They were taken to a Butler hospital.

CLEW IN QUICKLIME KILLING

Suitcase of Woman's Clothing Found Near Where Body Was.

By the Associated Press.

CHICAGO, Nov. 14.—A water-soaked suitcase containing woman's clothing was discovered late today a short distance from the shallow grave in McHenry County in which was found several days ago the body of the young woman.

Authorities hoped the clothing would provide a clew to the mystery surrounding the identity of the woman. The suitcase was found in a ditch along a highway, less than a mile from the grave, in which the body was found, packed with quicklime and wrapped in oilcloth. A motorist discovered the clothing.

Surgeon-General a Grandfather.

WASHINGTON, Nov. 14.—Surgeon-General Hugh S. Cumming of the Public Health Service and Senator John B. Kendrick of Wyoming today celebrated the birth of their joint grandchild. it's a boy—born here yesterday to Mr. and Mrs. Manville Kendrick of Sheridan, Wyo. The son of the Surgeon-General's daughter, Diana, is his first grandchild, and Senator Kendrick's second.

Steamship Movements.

Arrived.

Naples, Nov. 14, Conte Biancamano, New York.

Plymouth, Nov. 14, Statendam, New York.

Southampton, Nov. 14, General von Steuben, New York.

Sailed.

New York, Nov. 14, Aquitania, for Southampton.

New York, Nov. 14, Vulcania, Naples.

Cherbourg, Nov. 13, Stuttgart, New York.

London, Nov. 14, American Merchant, New York.

Liverpool, Nov. 13, Andania, New York.

New York, Nov. 14, Veendam, Rotterdam; Caledonia, Glasgow; Ile de France, Havre.

Sears Brings You Better Quality at a Lower Price!

Rayon Crepe Frocks

Specially Purchased

Dresses for street, home, office, schoolroom and in the car will be chosen by twos and threes. If you are a good judge you'll find them seasonable, desirable dresses, with style ideas now popular. Flowered . . monotone . . dark background prints. Misses' sizes 14 to 20; women's sizes 38 to 50.

$1.19



Glove Leather Jackets

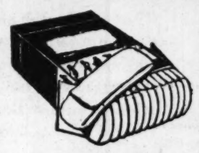
Misses' Sizes 14 to 20

Women's Sizes 38 to 42

$6.50

Made of fine glove leather with warm suede fabric lining. 28-inch belted model. Choice of navy, green, red, black or brown. Last year this quality was $12.95.





KOTEX 3 for 59c

A soft, high grade sanitary napkin made of pure cellulose and soft hospital gauze. Very absorbent. 12 in each box.

All-Linen Crash CLOTHS

54x54-Inch 69c
60x80-Inch $1.00
54x70-Inch 89c

Fine quality all-linen crash cloths with various plain colored borders and borders of a combination of colors.

Lace-Top SILK HOSE

$1.50 Value

$1.29

Women's full-fashioned lace-top hosiery, sheer chiffon with French heel, sandal sole. Both silk and mercerized reinforcements at wear. All colors. Sizes 8½ to 10. All absolutely first quality. Neatly knitted lace run-stop prevention. Full length.

Silk Scarfs

Women's silk scarfs—ascot, tubular and diagonal styles. Vivid colorings and effective patterns $1

Leather Purses

Women's leather purses in back strap and other fall styles with novelty trimming. Black, brown and other colors 59c

1-Lb. Cold Cream

Vanard theatrical cleansing cream. A high-grade cream, a thorough cleanser and leaves the skin soft and smooth 29c

Coty's Powder and Compact

This Coty combination consists of one box of Coty's face powder and a thin model Coty compact. Flesh powder only 59c

54-Inch All-Wool Fabrics

$1.39

Pure wool suitings thickly flecked with white nubs. Sponged and shrunk. Also all-wool flannels, crepes and covert cloth. Serviceable Winter weight. Suitable for coats, suits, dress, sport togs and children's clothing. Comes in season's most popular shades.



Imported Fabric GLOVES

89c

Women's 'Gloves of double woven chamoisuede cotton fabric. 4 to 6 button length. Novel flare cuffs. Contrasting piping and binding. Slip-on style. Sizes 6 to 8½.

Tots' $1 Print FROCKS

69c

Little girls' print dresses. Vat dye, absolutely fast color. Pantie and bloomer combinations. Several styles. Sizes 2 to 6 years.

"NU-BACK" FOUNDATIONS

Always Stay Put

High quality rayon and cotton brocade. Soft rayon jersey bust and fine knitted elastic. Well boned back. Side-hook inner belt. Sizes 36 to 48. Self-adjustable to any position.

$4.95

Aluminum Costume Jewelry

The new costume jewelry with crystal, black and other color stones. Choker, pendant and 18-inch styles. 79c

Regular and Extra Size Slips

Women's bodice-top and built-up shoulder slips. Made of fine quality nainsook in white only. Six-inch hem. Sizes 34 to 54. 36c

SEARS, ROEBUCK AND CO.

Daily 9 A. M. to 5:30 Thursday & Saturday 9 A. M. to 9 P. M.

KINGSHIGHWAY Between Page and Easton

GRAND BLVD. Block South of Gravois

Use Our Convenient Auto Parks

HELLRUNG & GRIMM—OPEN NIGHTS 'TIL 9

$5 Down Delivers This 14-Pc. Living-Room Group

Monday Specials



Fiber Fernery

In assorted colors, enameled. Removable metal fern pan $2.25



Book Trough End Table

Walnut finish over gumwood. Substantial and attractive construction $1.29



Occasional Table

Attractively designed Table with decorative top and heavy legs, walnut finish..... $4.95



English Lounge Chair

New Patterns! New Colors!... $15.75

Choice of velvet, friezette, tapestry. Kapok pillow attached to back. Reversible spring-filled cushion, large roll arms, carved Queen Anne legs.

Only $1 Down

Rebuilt **Eureka** Vacuum Cleaner



A Regular $54.50 Value

$18.89

As good as new! Carries a 1-year guarantee. Only a few left. Get yours!

$1.89 Down—50c Weekly

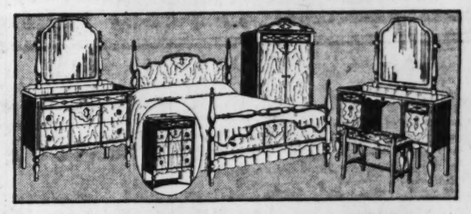


Here's Price Appeal!

Everything You Want to Make Your Living Room Beautiful—14 Pieces for $114

An unbelievably inexpensive Outfit—and so stunning that you'll want to dress up your living room at once! Included: 2-piece 100% mohair bed-davenport suite (davenport opens to full-size bed), walnut-finish occasional table, pottery lamp and shade, lounge chair, lamp, pull-up chair, magazine rack, end table, pair book ends, pillow, picture, wall mirror, upholstered footstool, and a metal smoker—14 pieces, all for $114.

No Interest or Carrying Charges



4-Piece Bedroom Suite

Irresistibly priced! Charmingly styled! Of walnut veneers with maple overlays on hardwood. Includes quaint poster bed, dresser, vanity and choice of chifforobe or chest of drawers..... $89

No Carrying Charges



HAAG VORTEX ELECTRIC WASHER

Equal to Competitive $99.50 Machines..... $69.50

At last! A full-size machine with newest 1932 features within the price range of all! Come in! See it!

Pay Only $2.50 Down

FREE!

A $12 Pair of Drain Tube With This Haag Washer



Circulating Heaters

In Walnut Porcelain. $27.50 Value. $19.50

Keeps an even temperature, has humidifier that keeps air moist and pure. Burns very little fuel. Ornately designed to resemble a piece of furniture.

No Carrying Charge

Cass Ave. Store Open Only on Monday and Saturday Nights Till 9

HELLRUNG AND GRIMM

9th & WASHINGTON 16th & CASS

Soybeans Grading High.

By the Associated Press.

SPRINGFIELD, Ill., Nov. 14.—Illinois soybeans are grading out higher this year than usual, in spite of the fact that a considerable amount of foreign matter is being found in some lots, th eIllinois Agricultural Association reports. Four cars of No. 1 U. S. grade beans have been handled by the Soybean Marketing Association, according to Wilbur H. Coultas, manager, who asserted this is unusual in view of the fact that the association did not receive a single car of No. 1 beans last year.

MANNE BROS.

Tremendous Response

Unbelievable, yet true, values never before attempted in Manne Bros. Big Factory-Smashing Sale.

For One More Day—Monday—
We Offer Again This:

6 Pc. Ensemble $39

Sign Nothing, Promise Nothing, Pay Nothing Until You Have Seen This Magnificent Ensemble



Drastic Reductions on our entire 8 floors of Manne-Made Living-Room Furniture, including nationally known makes of Bedroom and Dining Room Furniture —Everything for the home — during this, our 36th Birthday Jubilee Sale.

MANNE BROS.

5615-17-19-21-23 Delmar Blvd.

Starting Next Tuesday



THE BRIDGE FORUM

By Shepard Barclay

Bridge Editor of the New York Herald Tribune

Here is a new kind of bridge feature—a column that will add to the enjoyment of beginner and expert alike, and help to develop more skillful play.

"The Bridge Forum" is the only bridge feature which covers every phase of the game—the news, the humor, the psychology, the sidelights, as well as authoritative information on bidding and play.

Shepard Barclay has earned the title "The Authority on Authorities" because of his impartial familiarity with the systems of all contract experts. His sparkling writing makes his column the sort that can be enjoyed without hard study.

For greater entertainment and improved play, follow Shepard Barclay's "Bridge Forum" every Tuesday

Beginning Next Tuesday in the Daily Magazine of the

POST-DISPATCH

CANNON CHARGES HE WAS INDICTED BY CATHOLIC JURY

Southern Methodist Bishop Avers Check-Up Shows 12 of 23 Investigators of That Faith.

SAYS HIS WITNESSES WERE NOT CALLED

In Letter He Intimates That What He Calls the 'Romish Hierarchy' Is Trying to Destroy Him.

By the Associated Press.

RICHMOND, Va., Nov. 14.—Bishop James Cannon Jr., alleging that Roman Catholics had a majority representation on the Washington Grand Jury that indicted him for violation of the Federal corrupt practices act, says it is "difficult for the average man to believe" this an accident.

The Southern Methodist Bishop's views were expressed in a letter to the Richmond Times-Dispatch replying to an article by Thomas Lomax Hunter, columnist for the paper.

"By a check up twice made by reliable persons it appears that 12 of the 23 members of this particular grand jury are Roman Catholics," Bishop Cannon said. "If it be true, and believe it to be, it explains why the three witnesses I insisted should be called and who knew all the facts in the case were not called by this grand jury. When the District Attorney failed to summon these three witnesses, I knew that he wanted to secure an indictment regardless of the facts."

Bishop Cannon's letter, which alleged that the District Attorney and the foreman of the grand jury are both Roman Catholics, reviewed his recent statement from Atlanta protesting because the District Attorney did not call the three witnesses.

"I state positively that the Roman Catholic Church press has attacked me ever since the Asheville convention in 1928 and within the past 30 days some of their papers have been exceedingly vicious in their editorial comment," Bishop Cannon said.

Telling of receipt of abusive letters which he attributed to Catholic sources, the Bishop said:

"In my Episcopal labors for 13 years I have been brought in close touch with Roman Catholic methods and work in Mexico, Cuba, South America and the Belgian Congo, and while I have some Roman Catholic friends for whom I have a very high regard personally, yet when the Romish hierarchy determines to punish or destroy the influence of a man who has helped to defeat their pet candidate, Alfred Emmanuel Smith, the three years of continued attack, added to my former experience in other lands, have taught me that I must be exceedingly watchful and vigilant at every turn, or the Romish hierarchy will by one instrumentality or another accomplish its purpose."

Georgia Pastor Suspended After Criticising Cannon.

By the Associated Press.

ATLANTA, Ga., Nov. 14.—The Rev. Rembert G. Smith of Sparta, Ga., who severely criticized Bishop James Cannon Jr. for his activity in the 1928 presidential campaign, was suspended from the ministry today for one year on secret charges by an ecclesiastical jury of the North Georgia Conference of the Methodist Episcopal Church, South.

Twelve of the 13 members of the trial committee signed a report saying he had been found guilty of "gross imprudence and highly unministerial conduct."

Suspension of the Rev. Mr. Smith was made over protest of his church at Sparta. Yesterday 110 members telegraphed the conference protesting against his trial and repeating the request that he be sent back there.

The Sparta church also sent a memorial to the conference criticising activities of "bishops, ministers, church boards and church organs in politics" and requested the resignation of Bishop Cannon.

The presiding officer, Bishop John Moore of Dallas, Tex., relinquished the chair to a visiting bishop, W. F. McMurry of Missouri. Bishop McMurry, at the conclusion of the trial last night, ordered the secretary to close and seal the records in the case.

4 PLEAD GUILTY OF MURDER

Youths Get 21 to 40 Years for Holdup Slaying.

By the Associated Press.

CHICAGO, Nov. 14.—Four youths, all under 21, were sentenced to long terms in the penitentiary today for the slaying of Oscar Ericson, ice cream salesman, last June. All pleaded guilty.

Joseph Bielecki, 20 years old, who confessed to firing the fatal shot when Ericson resisted a holdup, was sentenced to 40 years. Robert Verwey, 19, who accompanied Bielecki in the holdup, was sentenced to 35 years. Edward Smith, 18, and Stanley Sroka, 20, received 21 years each. They remained in an automobile a block away while Bielecki and Verwey went to rob Ericson.

ATWATER KENT RADIO

HERE'S DISTANCE: *"Between Seven and Eight Thousand Miles!"*

[ANOTHER UNSOLICITED, SPONTANEOUS TESTIMONIAL]

MANY OWNERS revel in the remarkable distance-getting ability of the Atwater Kent. This letter is typical of hundreds:

"Nothing can equal the Atwater Kent. I am an officer on a steamship. Recently, when crossing to the Solomon Islands, I received programs clearly from Salt Lake City and Chicago, between seven and eight thousand miles away."
—*From Mr. T. A. N.*

What a radio, the new Atwater Kent—with *power* to reach out and get the programs, however distant they are, right down the channel of the one station you're after—with Automatic Volume Control to hold reception at one gorgeous, uniform level—with Atwater Kent Antenna Adjuster, which prevents hiss and tube noise—and the Golden Voice, the tone no other radio has ever duplicated.

SEVENTEEN GREAT FEATURES—Every one a super-heterodyne... tone control and static reducer... AUTOMATIC VOLUME CONTROL, optional, to counteract "fading"... variable-mu and pentode tubes... screen-grid... 10-kilocycle selectivity... ADJUSTER FOR ANY LENGTH OF ANTENNA ... Quick-Vision Dial... velvet-action station selector—the smoothest, easiest control in the world... volume control and on-and-off switch combined... Golden Voice electro-dynamic speaker...cabinets of grace, beauty and good taste—the kind of radio one likes to live with... every model complete with tubes.

Seventeen striking features—the *greatest values* Atwater Kent has ever offered. And yet the *lowest prices* in Atwater Kent history. See the new models. Hear them today.

GOLDEN VALUES
with the GOLDEN VOICE



MODEL 85

CONSOLE MODEL 85—Exquisite American walnut lowboy with matched butt walnut front panels. With automatic volume control and antenna adjuster.
$96 COMPLETE WITH TUBES
Model 83, without automatic volume control, $89

COMPACT MODEL 82—Automatic volume control and other big set features. Gothic arch of zebra wood.
$69.80 COMPLETE WITH TUBES



MODEL 82

CONSOLE MODEL 89
Hand-rubbed walnut highboy with sliding doors. Ornamental grille over beautiful duo-tone fabric. Tubes include variable-mu's and two pentodes. The finest radio that can be built. With automatic volume control.
$132.00 COMPLETE WITH TUBES



MODEL 89

HOLLAND RADIO & APPLIANCE CO.
1633 S. Broadway CEntral 9144
RADIO SERVICE
Open Evenings *Easy Terms*

Schweig-Engel Corp.
4929 Delmar Bl. FOrest 1885
Most Scientific Radio Service in St. Louis
OPEN EVENINGS

Hellrung & Grimm
9th and Washington 16th and Cass
CENTRAL 7408
$1 Weekly Buys an Atwater Kent Radio

Barthel-Duesenberg PIANO COMPANY
912 Pine St. CHestnut 7266
CONVENIENT TERMS
$1 Will Place Radio in Your Home

For Want Ad Results

With far more readers in St. Louis, and readers who are far more responsive, the Post-Dispatch offers advertisers a service and results which can be had in no other newspaper. Call MAin 1111—for an adtaker and have your wants filled.

DEBUTANTE'S KICK HELPS ROUT ROBBERS

She and Chauffeur Prevent Holdup; Latter Wounded By Highwaymen's Fire.

By the Associated Press.

PHILADELPHIA, Nov. 14.—A debutante's well-aimed kick to a highwayman's face helped a chauffeur to save three daughters of socially prominent families from the bullets of three men who attempted to halt the girls' automobile early today.

The attack occurred on the estate of Mr. and Mrs. Richard Vaux, "Fiatland Farms," near Ambler, a suburb. The girls are Mary Vaux, 17 years old, her sister, Ruth 18 and Mary Ingersoll, their cousin.

Their chauffeur, Stanley Morash, 30, was shot in the left arm as he hurled two of the robbers from the running board by stepping on the accelerator and swerving the car at the same time.

Miss Ingersoll kicked one of the robbers in the face as he opened the rear door of the car and started to enter. When the car started forward he was thrown to the road, the door striking him as he fell.

As the chauffeur drove the car away a number of bullets were fired, one of them going through the top directly over the head of Mary Vaux. An account of the attack was given by mothers of the girls. Mrs. Vaux said her daughters were too unnerved to discuss the incident.

Mother Praises Chauffeur.

"It was only the marvelous courage and presence of mind of Morash that saved the girls," she said. "My daughter, Mary, was sitting in front with Morash and the other two girls were in the back seat.

"As they entered the drive to the estate the chauffeur slowed up and went into low gear. The three men leaped from the bushes along the roadway and jumped on the running board, at the same time shouting 'stick 'em up.'

"One of the robbers on either side opened the front and rear door of the car and demanded that everyone step out. It was then that Morash threw the car into second gear, he stepped on the gas.

"The car plunged down a steep grade and he swerved quickly as it started ahead, throwing the men from the running board.

Steady Fire of Bullets.

"One of the men on the left side was tossed off and as he fell he shot Morash in the left arm. A second shot went through the roof of the car, almost striking my daughter's head. She fell to the

At UNION-MAY-
3 Exchange

CLEAN
OF SHOPWO
RECONDITIONED F

Nearing the
It can't last long—this wonder sale of ditioned Furniture! Since we started this of eager bargain seekers have filled our merchandise on hand is sold, it can't be re say is—HURRY if you want to participat clearance prices in effect at our three Exc

2 and 3 Piece Living-R
Some that sold when new up t $125.00. Marvelous bargains .....
Convenient Terms

Phonographs —Sold when new up to $75. Your choic
Metal Beds —Sold when new up to Sacrificed at .....
Oak Heaters —Guaranteed. Sacrificed at .....
Dining Tables —Round walnut Ext Sold when new up t
Gas Ranges —Cabinet style; guaran cook and bake .....
Odd Dressers —Sold when new up to $30 .....

9-Pc. Walnut-Finished Din
Some sold when new up to $200.00. Sensational values at the price we are asking .....
Convenient Terms

Cogswell Chairs —Loose cushions. new up to $25
9x12 Rugs —Tapestry and velvet Rug when new up to $35.....
Breakfast Sets —Many styles; sold up to $25 .....
Kitchen Cabinets —Sold when ne up to $20 .....
Combination Ranges —Such well Quick Me cluded. Sold when new as high as $100.....
Kitchen Outfit —8-pc. range, 5-pc. set, refrigerator, felt-

3-Pc. Walnut-Finished Bedro
Sold when new up to $125.00. Marvelous values at price of .....
Convenient Terms

OPEN EVERY EVENING TILL
UNION-MAY-S
3 EXCHANGE S
616-618 Franklin 206 N. 12th

DEBUTANTE'S KICK HELPS ROUT ROBBERS

She and Chauffeur Prevent Holdup; Latter Wounded By Highwaymen's Fire.

By the Associated Press.

PHILADELPHIA, Nov. 14.—A debutante's well-aimed kick to a highwayman's face helped a chauffeur to save three daughters of socially prominent families from the bullets of three men who attempted to halt the girls' automobile early today.

The attack occurred on the estate of Mr. and Mrs. Richard Vaux, "Flatland Farms," near Ambler, a suburb. The girls are Mary Vaux, 17 years old, her sister, Ruth 18 and Mary Ingersoll, their cousin.

Their chauffeur, Stanley Morash, 30, was shot in the left arm as he hurled two of the robbers from the running board by stepping on the accelerator and swerving the car at the same time.

Miss Ingersoll kicked one of the robbers in the face as he opened the rear door of the car and started to enter. When the car started forward he was thrown to the road, the door striking him as he fell.

As the chauffeur drove the car away a number of bullets were fired, one of them going through the top directly over the head of Mary Vaux. An account of the attack was given by mothers of the girls. Mrs. Vaux said her daughters were too unnerved to discuss the incident.

Mother Praises Chauffeur.

"It was only the marvelous courage and presence of mind of Morash that saved the girls," she said. "My daughter, Mary, was sitting in front with Morash and the other two girls were in the back seat.

"As they entered the drive to the estate the chauffeur slowed up and went into low gear. The three men leaped from the bushes along the roadway and jumped on the running board, at the same time shouting 'stick 'em up.'

"One of the robbers on either side opened the front and rear door of the car and demanded that everyone step out. It was then that Morash threw the car into second gear, he stepped on the gas.

"The car plunged down a steep grade and he swerved quickly as it started ahead, throwing the men from the running board.

Steady Fire of Bullets.

"One of the men on the left side was tossed off and as he fell he shot Morash in the left arm. A second shot went through the roof of the car, almost striking my daughter's head. She fell to the floor and was screaming for help when the man fired. For several minutes after they had been thrown off they kept up a constant fire which terrorized the girls and has resulted in illness brought on by hysteria. We heard the shots from our house and I noted the time was exactly 2 a. m."

Mrs. Edward Ingersoll of Pennlynn, mother of Mary Ingersoll, said the assailants apparently had been studying the movements of the members of the two families. The chauffeur is employed by the Ingersoll family. The girls were returning from a dinner party.

ST. LAWRENCE WATERWAY TREATY BEING DRAWN UP

Canada and U. S. Representatives Meet in Washington Seeking to Reach Agreement.

By the Associated Press.

WASHINGTON, Nov. 14.—Canada and the United States advanced today toward a treaty to make the great St. Lawrence waterway a reality.

Minister Herridge of Canada laid before Secretary Stimson his Government's ideas. At his request, the details were withheld pending a formal pronouncement tomorrow. This will probably be a joint statement.

The two nations are in agreement that the proposal to provide a seaway from the Atlantic to the Great Lakes and a huge waterpower development should be carried through.

Today's meeting was the first of a series in which a treaty will be drafted. The Minister was accompanied by Hanford MacNider, American Minister to Ottawa, and Hume Wrong of the Canadian legation. They were joined in Stimson's office by James Grafton Rogers, Assistant Secretary of State, and John Hickerson, in charge of Canadian affairs.

The United States has already indicated to Canada its willingness to recede from a demand to construct one dam in the international section of the waterway. Canada desires two dams, mainly for purposes of "safety." The estimated cost of the one-dam development is $220,000,000, while that of a two-dam development is $280,000,000.

The distribution of power, means of financing the project and a decision on one or two dams are the principal points to be settled.

No Liquor at Baltimore Fox Hunt.

By the Associated Press.

BALTIMORE, Md., Nov. 14.—The board of governors of the Howard County Hunt have decided "it shall be a misdemeanor penalized by suspension to drink liquor while hunting." Hot coffee and cider will be served before the hounds go out to the fox hunt tomorrow.

VISCOUNT SHIBUSAWA'S VISIT TO U. S. RECALLED

"Grand Old Man of Business" Responsible for Cherry Trees in Washington.

WASHINGTON, Nov. 14.—The death of Viscount Shibusawa recalls to but a few that Japan's "grand old man of business" was, incidentally, responsible for the Japanese cherry trees whose blooms annually bring thousands of visitors to Potomac drive in Washington.

Shibusawa traveled the breadth of the United States in 1909, when, as the head of a large commercial commission, he visited every industry in which there was Far Eastern interest.

During a conversation in the club car of an elaborate train, which was called "The Million-Dollar Special," the subject of the Japanese cherry tree came up for discussion.

It was then Shibusawa told the legend which attributed to the cherry blossom the power to determine whether there could be war between his country and another country to which the cherry had been transplanted. If the cherry continued to bloom pink, the legend runs, there never could be trouble between the two countries. But if the natural pink turned to white, as he said was often the case, extraordinary steps would have to be taken to keep peace between the two countries.

He learned then that a gift of cherry trees to Mrs. Roosevelt the year before had been destroyed upon arrival in this country because of the discovery of a blight. He thought that too bad and called some of his associates together. From the train on that day was started the movement which brought another and larger contribution of cherry trees to Mrs. Taft, who had continued the interest of her predecessor, as first lady of the land, in the beautifying of what is now Potomac drive.

Prince Ito, who, with Shibusawa, is credited with a study of the monetary system of this country and the adaption of many of its features from the plan first created by the Nippon empire after its awakenment to Western ideas, died during that 1909 pilgrimage. An Associated Press reporter took the news to Shibusawa at a stop at Springfield, Mass. The effect was immediate. Tears rolled down his cheeks, but he could not speak.

An hour later he dictated in Japanese for translation a beautiful tribute. Amazement was expressed by some that the usual stoicism of a Japanese could be broken. Shibusawa's secretary, who had known his employer for years, also was surprised, but explained: "For him new depths of sorrow are plumbed."

HEARING OF SOUTHERN PACIFIC DEAL FOR COTTON BELT ENDS

Missouri Pacific Opposes Proposal, Which I. C. C. Takes Under Advisement.

By the Associated Press.

WASHINGTON, Nov. 14.—Opposition to creation of an entrance into the St. Louis market by the Southern Pacific Railroad was voiced today by the Van Sweringen interests, E. J. White, representign the Missouri Pacific, argued to the Interstate Commerce Commission that it should stick to its consolidation plan in the Southwest and refuse to permit the Southern Pacific to acquire the St. Louis Southwestern.

White said this was inconsistent with attempts of the Van Sweringens to have the plan amended as to Eastern railroads. The Van Sweringens control the Missouri Pacific as well as a group of Eastern railroads.

The commission was hearing closing arguments on the application of the Southern Pacific for permission to acquire complete control of the St. Louis Southwestern, also known as the Cotton Belt. The Southern Pacific owns outright 35 per cent of the stock and has options on enough to make its holdings 86 per cent. It is seeking approval of purchases of the optioned stock.

The commission took the case under consideration and an opinion is expected in a month or two.

ENRIGHT AND MILLER CLEARED

New York Ex-Police Head and Editor Not in Oil-Gas Promotion.

By the Associated Press.

OKLAHOMA CITY, Ok., Nov. 14.—Richard E. Enright, former New York City Police Commissioner, and Henry Knight Miller, former editor of Psychology Magazine, late today were cleared of any connection with the promotion of the Universal Oil & Gas Co., Herbert K. Hyde, United States District Attorney, announced.

Dinner at the White House.

By the Associated Press.

WASHINGTON, Nov. 14.—President and Mrs. Hoover entertained 20 guests, mostly Republican Congressmen and their wives, at dinner tonight at the White House. Among those present were Congressmen Parker of New York, Chairman of the last Interstate Commerce Committee; Johnson of Washington, Chairman of the last Immigration Committee; Wood of Indiana, Chairman of the Appropriations Committee, and Ramseyer of Iowa. Commissioner Humphrey of the Federal Trade Commission was one of the non-Congressional guests.

To Speak at Y. M. C. A.

Dr. Eugene Tavener, professor of Latin and Greek at Washington University, will discuss "Present Conditions in Germany and Central Europe" at a meeting of the Sunday Breakfast Club at the Downtown Y. M. C. A. this morning.

CULBERTSON BRIDGE SYSTEM BEATEN IN TOURNAMENT PLAY

NEW YORK, Nov. 14.—Two teams using the forcing system of contract bridge, with variations, tonight definitely eliminated exponents of the Culbertson and Vanderbilt systems in slams and finesse for the Vanderbilt bridge tournament cup. With four rounds of the final six in the competition completed, the teams headed by Ely Culbertson and Harold S. Vanderbilt had lost their chances for the championship.

The Cavendish Club team, with four matches won and none lost, led the four teams as the last two rounds were started. The Knickerbocker Whist Club team, with three matches won and one lost, remains their only possible competitor for the trophy. Both quartets used the forcing system with personal variations of the players.

The Knickerbocker team, known as the "four horsemen," included Oswald Jacoby, whom Sidney S. Lenz has chosen as his partner in the forthcoming 150-rubber pair match with Ely Culbertson, exponent of a system of play opposed to that termed the "official" system, and Mrs. Culbertson. Jacoby's partners were P. Hal Simms, Willard Karn and David Burnstine.

Round Table Supper Club.

A series of discussions entitled "Is Life Merely a Blundering Experiment?" will start Tuesday evening at the Downtown Y. M. C. A., under the auspices of the Round Table Supper Club. Meetings will be held each Tuesday.

Immigration to U. S. Cut Down.

WASHINGTON, Nov. 14.—An alien who is allowed to come into this country nowadays is fortunate to get in at all. Only 3 per cent of those eligible for admission under quotas received immigration visas during September. The figures issued by the State Department, showed 1213 visas as compared with 14,383 quota numbers available in 21 countries.

. . . LOWER-PRICE BASEMENT . . . SCRUGGS VANDERVOORT BARNEY . . . LOWER-PRICE BASEMENT . . .

SCRUGGS VANDERVOORT BARNEY . . . LOWER-PRICE BASEMENT

SALE OF 10,000 WARM BLANKETS—FEATURED AT THE LOWEST PRICES IN MANY, MANY YEARS!

A Good Opportunity to Replenish Your Blanket Shelves Before the Mercury Drops. At These Prices It's Wise Economy to Stock Up for Years to Come.

Included in this tremendous purchase of brand-new Blankets are regular 69c single plaid cotton Blankets at 39c each; $1.00 part-wool single Blankets at 69c; $2.25 part-wool double Blankets at $1.49 pair; $1.39 all-white 70x90-inch sheet Blankets, 89c each; $2.75 part-wool, double, 70x80-inch Blankets, $1.75, pair; $4.00 part-wool, 70x80-in. double Blankets, $2.49, pair; $6.75 all-wool, 66x80-in. plaid Blankets, $5.00 a pair. Every Blanket in the sale first quality merchandise. No seconds Such a large and varied assortment that every need may be filled, and just estimate the savings you can effect by choosing liberally for your own household and also for practical gifts. Scruggs Vandervoort Barney —Lower-Price Basement.

SCRUGGS VANDERVOORT BARNEY . . . LOWER-PRICE BASEMENT

. . . LOWER-PRICE BASEMENT . . . SCRUGGS VANDERVOORT BARNEY . . . LOWER-PRICE BASEMENT . . .

At UNION-MAY-STERN'S 3 Exchange Stores

CLEAN-UP OF SHOPWORN & RECONDITIONED FURNITURE

Nearing the End!

It can't last long—this wonder sale of shopworn and reconditioned Furniture! Since we started this sale recently, throngs of eager bargain seekers have filled our stores! When this merchandise on hand is sold, it can't be replaced! So all we can say is—HURRY if you want to participate in the phenomenal clearance prices in effect at our three Exchange Stores!

2 and 3 Piece Living-Room Suites
Some that sold when new up to $125.00. Marvelous bargains $19.75
Convenient Terms

Phonographs —Sold when new up to $75. Your choice $1.00
Metal Beds —Sold when new up to $6. Sacrificed at $1.00
Oak Heaters —Guaranteed. Sacrificed at $3.95
Dining Tables —Round walnut Exten. Tables. Sold when new up to $45 ..... $4.95
Gas Ranges —Cabinet style; guaranteed to cook and bake $5.00
Odd Dressers —Sold when new up to $30 ..... $5.95

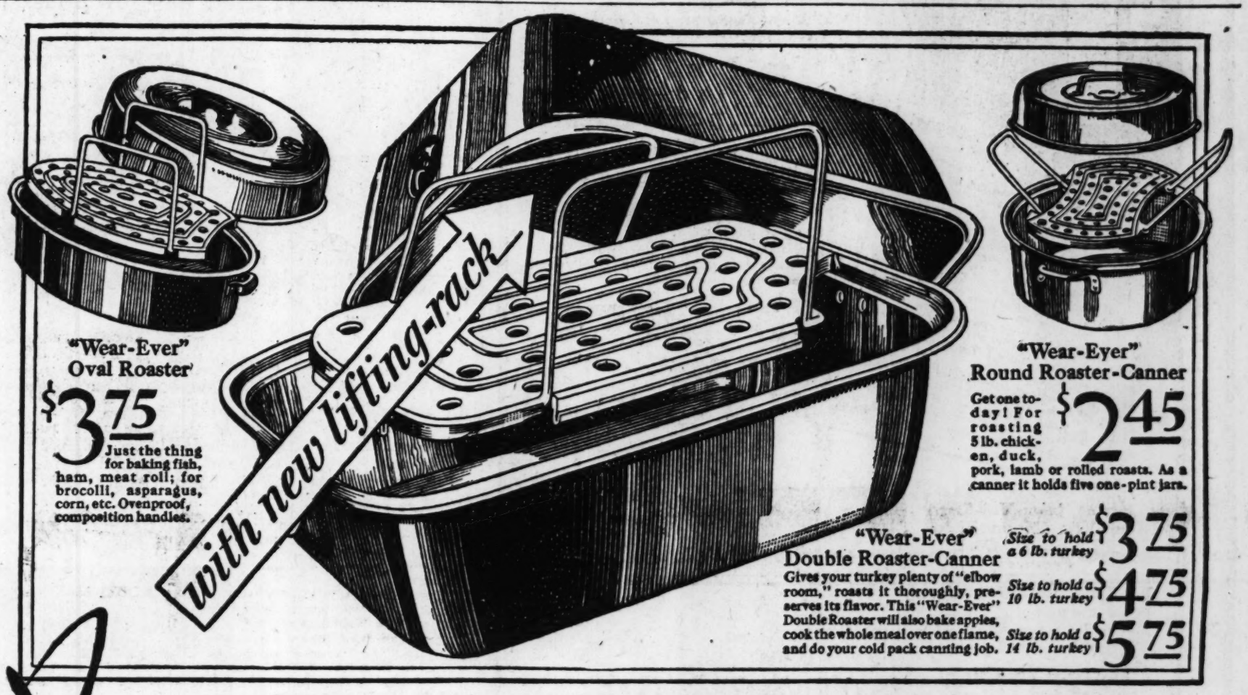
9-Pc. Walnut-Finished Dining Suites
Some sold when new up to $200.00. Sensational values at the price we are asking $49.50
Convenient Terms

Cogswell Chairs —Loose cushions. Sold when new up to $25 ..... $7.95
9x12 Rugs —Tapestry and velvet Rugs; sold when new up to $35 ..... $7.95
Breakfast Sets —Many styles; sold when new up to $25 ..... $9.95
Kitchen Cabinets —Sold when new up to $20 ..... $16.75
Combination Ranges —Such well-known makes as Quick Meal included. Sold when new as high as $100 ..... $19.75
Kitchen Outfit —8-pc.; range, 5-pc. breakfast set, refrigerator, felt-base rug $24.50

3-Pc. Walnut-Finished Bedroom Suites
Sold when new up to $125.00. Marvelous values at price of $29.75
Convenient Terms

OPEN EVERY EVENING TILL 9 O'CLOCK

UNION-MAY-STERN'S 3 EXCHANGE STORES
616-618 Franklin 206 N. 12th 7th & Market



"Wear-Ever" Oval Roaster $3.75 Just the thing for baking fish, ham, meat roll; for brocolli, asparagus, corn, etc. Ovenproof, composition handles.

"Wear-Ever" Round Roaster-Canner Get one today! For roasting 5 lb. chicken, duck, pork, lamb or rolled roasts. As a canner it holds five one-pint jars. $2.45

"Wear-Ever" Double Roaster-Canner Gives your turkey plenty of "elbow room," roasts it thoroughly, preserves its flavor. This "Wear-Ever" Double Roaster will also bake apples, cook the whole meal over one flame, and do your cold pack canning job.
Size to hold a 6 lb. turkey $3.75
Size to hold a 10 lb. turkey $4.75
Size to hold a 14 lb. turkey $5.75

Again, as for 31 years, the best Thanksgiving Dinners will be cooked in

"Wear-Ever" ALUMINUM

CAREFULLY DRESSED, temptingly stuffed with savory seasoning, your turkey is ready for roasting. Soon it will be golden brown, perfectly cooked,—if you entrust it to a "Wear-Ever" Double Roaster.

The heat spreads quickly over the bottom and up the sides of a "Wear-Ever" Roaster. Resting on the patented lifting-rack, instead of on the bottom of the pan, your turkey roasts *evenly*. As the tasty juices and aroma are released, the roaster's tight-fitting cover preserves them all. When you lift out your perfect roast, you suffer no burnt fingers or hands—thanks again to the patented lifting-rack.

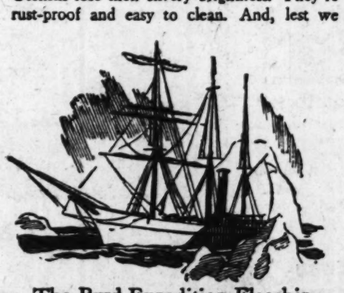
"Wear-Ever" Aluminum fits every modern kitchen color-scheme

No matter what the decoration or color scheme of your kitchen, "Wear-Ever" Aluminum Utensils, with their silvery surfaces, fit in. For aluminum is the one color that harmonizes with every other color. Nor do "Wear-Ever" Utensils lose their silvery brightness. They're rust-proof and easy to clean. And, lest we forget, "Wear-Ever" Utensils are lighter to handle than those of any other metal, and cook more evenly because they conduct heat three times faster than iron or steel.

There are "Wear-Ever" Utensils for all cooking purposes. Use them in preparing the whole meal, and you'll find *this* Thanksgiving dinner more enjoyable in the cooking as well as in the eating.

I will be glad to answer any questions you may want to ask regarding kitchen utensils. Let me send you the "Wear-Ever" Booklet on Roasting. It gives time tables for all oven roasts. It is free and was written by Caroline B. King, Women's Editor of "The Country Gentleman."

Margaret Mitchell
In charge of "Wear-Ever" Kitchens, New Kensington, Pa.



The Byrd Expedition Flagship "City of New York"
It's not so easy to cook at the South Pole. That's why Commander Byrd took along a complete equipment of quick-heating, light-weight, fuel-saving and healthful "Wear-Ever" Aluminum Cooking Utensils.



"WEAR-EVER" Aluminum Cooking Utensils displayed by department, house furnishing and hardware stores. If you cannot obtain these "Wear-Ever" Roasters in your locality we will supply you direct. Add 25c to cover mailing charges on each utensil. Address The Aluminum Cooking Utensil Company, New Kensington, Pa.



Battle Creek Sanitarium Battle Creek, Michigan
Just one of the hundreds of famous hospitals and health institutions that have chosen "Wear-Ever" Cooking Utensils for their healthfulness, their cleanliness, their durability, their "better cooking" properties.

Thanksgiving Sale of Suites and Odd Pieces

STORE-WIDE REDUCTIONS

Every St. Louisan Should Have an Account at Union-May-Stern

Typical Union-May-Stern New Low Prices!

The holiday season—and families everywhere busily plan ways and means of brightening up the home! Once again Union-May-Stern does the unusual—a new low range of prices, sweeping reductions in every department, suites and odd pieces at tremendous savings—a special Thanksgiving Sale! Come tomorrow—for merchandise every bit as interesting as these startling new low prices!

$1 Now! Enrolls you in our PHILCO RADIO CLUB!

10 Exclusive Club Features!

1. In event of death, unpaid balance is canceled. Radio goes to your heirs.
2. If the Radio is destroyed by fire the unpaid balance is canceled.
3. Instant replacement of Radio if damaged by any electrical disturbance while in your home.
4. Privilege to exchange for any other Radio within 30 days.
5. Member's tubes will be meter-tested any time within a one-year period without charge.
6. Radio fully guaranteed for one year against defective parts (except tubes).
7. Membership in Union-May-Stern Honor Roll Club.
8. Tubes are guaranteed for 90 days to Club Members.
9. Radio installed in your home and attached to your aerial.
10. 90-day free service on any Radio purchased.

Special Features of PHILCO

Radio Sale

SMALL DOWN PAYMENT

Think of it! Only $1 now enrolls you in our Philco Radio Club. Take advantage of this offer and select your Radio now!

LONG EASY TERMS

At Union-May-Stern you are assured of most liberal and long terms. The payments are so small you will hardly miss the money.

Liberal Trade-In Allowance on Your Old Radio, Phonograph or Piano.



Only at Union-May-Stern Can You Obtain These 10 Exclusive Club Features

Free Installation

Only $36.50 for a full-sized Philco Baby Grand, complete with tubes. INSTALLATION FREE!

30 Days' Free Trial

Select the Philco you want today, and use it in your home for 30 days. If at that time you desire to change it for any other Radio in our complete stock, the exchange will be made free of charge.

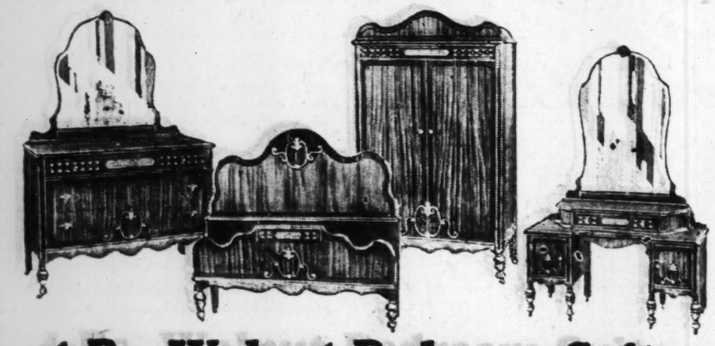
Tubes in Complete Sets Sold on Liberal Terms



Model 50 Philco Baby Grand and Lowboy

No Extra Charge for Tubes

Headquarters for Philco Radios



4-Pc. Walnut Bedroom Suite

A Suite of unusual quality offered at a temptingly low price. Dresser and vanity have Venetian mirrors—oak drawer bottoms. The chifforobe is cedar lined. A Suite of lasting charm and service. $195 value **$119**

Trade in Your Old Suite



Combination Range

$98

Sturdily constructed. Perfect performance. Green and ivory porcelain. $150 value.

Free Gas Connection

Trade in Your Old Stove

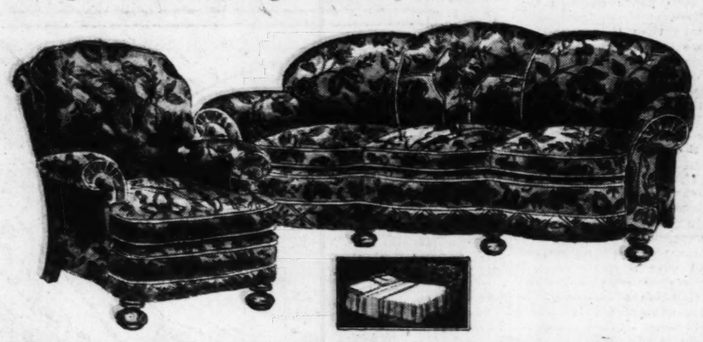
Circulator Heater

$19.75



$29.50 value; walnut porcelain enamel to match your furniture. Cast iron lining and elbow. Humidifier keeps house moist and healthful.

Cash, Charge or Easy Payments



New 2-Pc. Bed-Davenport Suite

Covered all over in a beautiful Cromwell velvet. Velour platform under the loose cushions, which have attractive rayon moquette on the reverse side. Suite includes large davenport that opens to a full-size bed, and a beautiful lounge chair with loose cushion-effect back. $195 value. And what a bargain! **$99**

Liberal Credit Terms



3-Piece Bed Outfit

Consists of Simmons ungrained walnut metal bed with decorated solid panel . . . a Simmons coil spring . . . and comfortable cotton mattress. $35 value..... **$19.75**



Lounge Chair and Ottoman

Choice of a wide variety of beautiful tapestry covers. Chair has spring back and seat. $35 value. **$20.00**



9-Piece Walnut Dining Suite

You'll marvel at the quality and style of this Suite at the price we are quoting. One of its distinctive features is the new-style pedestal table, with folding extension leaf. Maple overlays, routings and carvings. Oak interiors; well built. $195 value **$119**

Liberal Credit Terms



Secretary Desk

Colonial style—made of fine hardwoods, veneer front—choice of walnut or mahogany. Grilled doors. $39.50 value at..... **$26.85**



Breakfast Set

5-pc. solid oak. Sturdy extension table with equalizing slides and four chairs with upholstered seats. Regularly $49.75. A marvelous value.... **$26.85**



Blanket or Comforter

$3.50 value. 72x80 double plaid Blankets, made of virgin cotton and wool. Heavy quilted comforters —large size. Choice. **$2.98**

Trade in Your Old Furniture on New!

Let the Old Furniture Help Pay for the New!

987 9x12 Seamless Axminster and Velvette RUGS $11.75 Each

Limit, 2 to a Customer

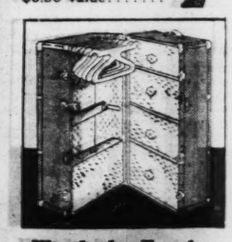
The lowest price on Seamless Axminsters and Velvettes in the history of St. Louis! Super-value doesn't even half express it! Just think of it! Heavy, durable Axminsters, mottled designs, and fringed and unfringed Velvettes, made to sell up to $25 (at today's low levels) for only $11.75 —a price made possible only through a great market scoop! There are just 987 in the lot, so be here bright and early Monday if you want some. Limit 2 to a customer. On sale Monday only!

Convenient Terms



Walnut End Table

Solid walnut, hand-carved. Attractive and sturdy. A Table you will be proud to own. Regular $6.50 value..... **$2.98**



Wardrobe Trunks

Made of 3-ply veneer, covered with hard vulcanized fiber. Six hangers, 4 drawers, shoe box. Rounded edge steel binding; brassed corners. $29.50 value. *Easy Terms*..... **$19.75**



General Electric Cleaner

Pay while you use it, on these liberal terms..... **$27.50**

50c Cash 50c Weekly

Liberal Trade-In Allowance for Your Old Cleaner

Open Every Evening Until 9 O'Clock

UNION-MAY-STERN

1120-1130 OLIVE STREET

Branch Stores: 7150 Manchester, 6100-8 16 Hartmer, 1062-66-67 Hodiamont
Exchange Stores: 7th and Market, 616 Franklin, 206 N. 12th St.

Free Delivery Up to 200 Miles

We Extend Credit to Out-of-Town Customers

GROPING UNDER FOR NEW

H. U. Sverdrup Tells of Experiences While Working in Compressed Air Chamber at Bottom of Submarine Nautilus After It Submerged Below Ice Floes—Clear Light—Ocean Flow Comes From Norway Coast.

By Prof. Harald U. Sverdrup,
Chief of the Scientific Staff of the Wilkins-Ellsworth Trans-Arctic Submarine Expedition.
(Copyright, 1931)

WHEN the snowclad mountains of Spitsbergen disappeared below the horizon and the Nautilus headed for the pack ice on Aug. 19, we knew that the season was too far advanced for a trans-Arctic journey. We hoped, however, that we should be able to cover some of the few hundred miles which separated us from the North Pole and perhaps attain a higher latitude than had previously been reached by any vessel under her own power, although personally I regarded such an accomplishment as being of minor importance.

From my point of view the main object of this year's expedition was to accumulate experience which could serve as a solid foundation for future work. We had to learn how the submarine could be navigated in and under the ice and to what extent we should be able to carry out our proposed scientific program.

The loss of the diving rudder made submergence unsafe. For this reason the under-ice navigation was not sufficiently tried out and tests of the ice-drills could not be undertaken. In spite of this, much was learned as to the technical requirements of a suitable Arctic submarine.

Ice Below Is Blue.

For three weeks we stayed in contact with the pack ice, following the border or penetrating miles into it through leads and openings. The submarine was pushed under ice floes and we saw the pack from underneath. What I saw confirmed my belief in the possibility of navigating safely under the ice in July and August.

The amount of light penetrating through the ice was much greater than I had anticipated and strong enough to enable an observer to see the character of the ice above and in front of the ship through the windows in the towers, also to see every opening in the ice.

The under side of the ice had a bluish color. Every irregularity and all contours stood out clearly. The surface of the water, seen from below, looked when undisturbed like a surface of glass, or when rippled by waves like a silvery patterned carpet.

I am convinced that openings in the ice can be seen directly when traveling under the ice without the use of any special device such as photo-electric cells, with which we were provided.

From my six years' experience in the Arctic I feel sure that openings are found everywhere in the pack ice during July and August and now I am satisfied that these openings can be located from below.

As to navigation, the gyro compass under careful supervision of the chief electrician, F. A. Blumburg, could be relied upon at least up to 82 degrees latitude and the planned voyages would probably have made it useful even at the North Pole.

Part of Tests.

To me the submarine was a maze of machinery but in the hands of Commander Sloan Ellsworth and his trained crew it was a living thing which could be made to perform what the commander wished it to do.

It was a pleasure to watch Commander Ellsworth and his men when preparations for diving were undertaken. The orders came in rapid succession, sharp and clear, and were rapidly repeated and carried out.

None of us who never had experienced a submergence—not to talk about a submergence without a diving rudder and with 1800 feet of water under the keel—got a feeling of perfect security created by firm confidence in the ability of the master and the safety of the ship.

The under-ice tests of the submarine were carried as far as they could be undertaken but were not as extensive as we had hoped. Scientific equipment, on the other hand, could be tried out thoroughly and the results of the scientific work surpassed my hopes and satisfactions.

Oceanographic observations, comprising determinations of deep sea temperatures and the collection of water samples by means of which we hoped to learn more about the currents and the character of the waters of the deep polar basin, had never been undertaken under similar conditions.

We were not to work from the deck of a

le
ces
ONS
Chair and
toman
wide variety of
estry covers. Chair
ck
value. $20.00
g Suite
e at the price we
119
End Table
t, hand-carved.
and sturdy. A
will be proud to
ar
$2.98
be Trunks
veneer, covered
canized fiber. Six
rawers, shoe box.
e steel binding;
rs.
$19.75
l Electric
aner
use it, on these
$27.50
50c Weekly
de-In Allowance
Old Cleaner
Delivery
to 200
Miles
xtend Credit
ut-of-Town
ustomers

ST. LOUIS POST-DISPATCH

EDITORIAL SECTION

SPECIAL CONTRIBUTIONS

PART TWO. ST. LOUIS, SUNDAY MORNING, NOVEMBER 15, 1931. PAGES 1—4B

GROPING UNDER ARCTIC ICE FOR NEW SCIENTIFIC DATA

H. U. Sverdrup Tells of Experiences While Working in Compressed Air Chamber at Bottom of Submarine Nautilus After It Submerged Below Ice Floes—Clear Light—Ocean Flow Comes From Norway Coast.

By Prof. Harald U. Sverdrup,
Chief of the Scientific Staff of the Wilkins-Ellsworth Trans-Arctic Submarine Expedition.
(Copyright, 1931)



H. U. Sverdrop photographed as he worked in cramped laboratory on the submarine Nautilus.

WHEN the snowclad mountains of Spitsbergen disappeared below the horizon and the Nautilus headed for the pack ice on Aug. 19, we knew that the season was too far advanced for a trans-Arctic journey. We hoped, however, that we should be able to cover some of the few hundred miles which separated us from the North Pole and perhaps attain a higher latitude than had previously been reached by any vessel under its own power, although personally I regarded such an accomplishment as being of minor importance.

From my point of view the main object of this year's expedition was to accumulate experience which could serve as a solid foundation for future work. We had to learn how the submarine could be navigated in and under the ice and to what extent we should be able to carry out our proposed scientific program.

The loss of the diving rudder made submergence unsafe. For this reason the under-ice navigation was not sufficiently tried out and tests of the ice-drills could not be undertaken. In spite of this, much was learned as to the technical requirements of a suitable Arctic submarine.

Ice Below Is Blue.

For three weeks we stayed in contact with the pack ice, following the border or penetrating miles into it through leads and openings. The submarine was pushed under ice floes and we saw the pack from underneath. What I saw confirmed my belief in the possibility of navigating safely under the ice in July and August.

The amount of light penetrating through the ice was much greater than I had anticipated and strong enough to enable an observer to see the character of the ice above and in front of the ship through the windows in the towers, also to see every opening in the ice.

The under side of the ice had a bluish color. Every irregularity and all contours stood out clearly. The surface of the water, seen from below, looked when undisturbed like a surface of glass, or when rippled by waves like a slivery patterned carpet.

I am convinced that openings in the ice can be seen directly when traveling under the ice, without the use of any special device such as photo-electric cells, with which we were provided.

From my six years' experience in the Arctic I feel sure that openings are found everywhere in the pack ice during July and August and now I am satisfied that these openings can be located from below.

As to navigation, the gyro compass under the careful supervision of the chief electrician, F. A. Blumburg, could be relied upon at least up to 82 degrees latitude and the planned changes would probably have made it useful even at the North Pole.

Part of Tests.

To me the submarine was a maze of machinery but in the hands of Commander Sloan Danenhower and his trained crew it was a wonderful thing which could be made to perform what the commander wished it to do.

It was a pleasure to watch Commander Danenhower and his men when preparations for diving were undertaken. The orders came in rapid succession, sharp and clear, and were promptly repeated and carried out.

Those of us who never had experienced a submergence—not to talk about a submergence without a diving rudder and with 1800 tons of water under the keel—got a feeling of perfect security created by firm confidence in the ability of the master and the crew of the ship.

The under-ice tests of the submarine were successful as far as they could be undertaken but were not as extensive as we had hoped. The scientific equipment, on the other hand, could be tried out thoroughly and the results of our scientific work surpassed my hopes and anticipations.

Oceanographic observations, comprising determinations of deep sea temperatures and collection of water samples by means of which we hoped to learn more about the currents and the character of the waters of the deep polar basin, had never been undertaken under similar conditions.

We were not to work from the deck of a ship with the line over the side, but from a compartment with the line running through a hole in the bottom of the ship.

In this compartment the air could be compressed until the inside pressure balanced the outside pressure of the water and then through a trap door the line with our precious instruments could be lowered.

Simon Lake, who invented this compartment, had assured me that it could be operated without difficulty and that a person could work there for hours without discomfort. My first experience was, however, uncomfortable.

When the air pressure was being increased I watched our master diver, Frank Crilley, who was attending to the valves. I saw him working his jaws to keep the inner ear open and prevent pressure on the ear drums.

Observations Under Pressure.

I tried to follow his example and chewed and swallowed frantically but the pressure on my ears became more and more painful. Crilley saw my plight and tried to give advice but I heard nothing because of the noise of the inrushing air.

Crilley held his hand over his nose and made signs but I failed to understand and at last I had to shout to him to close the valve because I could no longer endure the pain in my ears. Crilley turned off the air and told me to hold my nose, keep my mouth shut and try to blow. Success!

Turning around I saw Sir Hubert Wilkins and Commander Danenhower smiling at me. They were used to rapid changes of pressure, Wilkins from his experiences as an aviator and Danenhower from his frequent work in the diving compartment.

A few minutes later the trap door was opened and I looked down through the water. I had feared that the amount of light penetrating through the ice and the water would be too small to allow us to see our instrument when they were being lowered and raised.

If they did not come in sight before they emerged from the water they would probably run into the block before the winch could be stopped and be damaged or lost.

My fear was dispelled the moment the trap door was dropped. I looked down through clear pale blue water in which delicate forms of medusae and tiny shrimp were drifting in a slow current.

Finding Ocean Mile Deep.

Our bottom sampler, a long steel tube which was to descend with great speed and bring up a core of bottom deposits in its glass lining, was lowered and could be clearly seen 60 feet below the surface. The steel wire looked like a silver ribbon, which gradually faded and disappeared in the blue of the water.

The depth to the bottom was more than one mile. An hour and a half later our bottom sampler came again in sight, bringing up a core of mud 17 inches long—the first bottom sample from the polar basin!

Next day we took a series of water samples and water temperatures from different depths. Afterward the remaining wire on the

Continued on Page 2, Column 1.

Liberty Is One Thing Not to Be Found In All of Russia's Huge Domain

Nine Men, Not the People, Rule Destinies of 160,000,000 Citizens, and These Leaders Have Closed Every Avenue to Knowledge Except Such as Disseminate Their Own Doctrines

Vast Majority of Russian Populace Accept Harsh Dictatorship of Their Chiefs in Amiable Spirit Though Kept in Ignorance of What Is Going on in the World Except for Meager Items Censors Admit to Publication.

No. 31-RUSSIA IN TRANSITION

By Raymond P. Brandt.
A Staff Correspondent of the Post-Dispatch.
(Copyright, 1931, by the St. Louis Post-Dispatch.)

MOSCOW, U. S. S. R., Oct.

AN influential Congressman on the boat to Europe was astounded to learn that there were only 2,250,000 Communists among Russia's 160,000,000 people. He said he thought at least a majority of the citizens belong to the Communist party.

"Then less than 2 per cent of the people dictate to the other 98 per cent?" he inquired.

"It is not even 2 per cent," he was told. "The real dictation is by the Politbureau of the Communist party, a body of nine men, who in turn are dominated by Joseph Stalin, secretary-general of the party.

"But what is the percentage which really governs the United States," he was asked. "Is it two per cent, or about 2,000,000 people?"

"Oh, no," he replied. "It is much less than that."

"You know politics," he was reminded. "How many men actually run a presidential convention?"

"You can count them on the fingers of your hand," the Congressman said with finality.

Dictatorship Is Real.

Communist leaders admit that Russia is today under a dictatorship, a dictatorship of the proletariat exercised through the Communist party. They claim, and it is easily understandable if one considers their methods, that they could increase the party membership to 50,000,000 persons within six months.

"We don't do it," one Communist said, "because so many persons would be unwieldly. We want only the cream."

The ordinary Russian is not shocked at this dictatorship and the absence of the so-called civil liberties—freedom of speech and press, freedom of political association, and guaranties against arbitrary arrests and seizures. They have been accustomed to dictatorships for five centuries. American correspondents stationed in Moscow say that visiting American capitalists apparently are not impressed by the lack of individual freedom. Only the foreign liberals, they say, cannot understand why the people do not rise in revolt. Even such ardent radicals as Emma Goldman find conditions intolerable.

Sherwood Eddy, a sympathetic observer of the Russian experiment, quotes a high ranking Soviet official as saying to him: "People do not believe what they will, but what they are told. And we propose to tell them!"

This quotation, however, does not express all of the Communist idea. The Communists do not propose to let anyone else tell the people what to believe. The party has control of all propaganda agencies, the press, the schools, the theater, the cinemas, the magazines, the books and the associations. Moreover, it maintains a constant espionage over the lines of communications—the mail, the telegraph, the telephone—and the contacts Russians have among themselves or with foreigners.

Martyr or Traitor.

The old Bolsheviks were past masters of revolutionary tactics and knew every trick of underground conspiracy. Once they came into power they knew exactly what steps would effectively check counter-revolutionary activities. They avoided the mistakes of the Czar's police and the spying Okrana by establishing the all-powerful and terrifying Che-Ka, which was succeeded by the present Gay-Pay-Oo. There is no opposition party in Russia today, and even dissenters within the party, like Trotsky, soon find that opposition to the party caucus is the unforgiveable sin.

One of the most interesting paradoxes in Russia is the bitter propaganda issued by the party relating to political prisoners in other countries. Many political offenders are serving long sentences in Soviet prisons for what Westerners would consider minor acts. And it is not known how many political offenders have been executed, although the number is reported to be large. Communist and Socialist political prisoners in other countries are martyrs, according to the Russian press. Social democrats and liberals in Russian prisons are traitors and traducers.



A typical crowd of young Russians swayed by Soviet orator. Such young citizens never hear but one side of any question—political, economic or social.

A visitor in Russia who does not have access to foreign newspapers cannot learn what is going on in the outside world. The controlled Soviet press prints very little foreign news, and that very little is almost invariably biassed in favor of Communism or against capitalism. The writer has had the newspapers translated every day while in Russia and found that they rarely contain more than a thousand words of foreign news. The provincial newspapers often go for several editions without more than 100 words of foreign dispatches. All the newspapers follow the leadership of Izvestia, the organ of the Central Government, and Pravda, the organ of the Communist party.

Censorship of Press.

Russian magazines likewise are edited for local consumption. As for books, no Russian would think of writing a political treatise or even a short story or novel that did not conform to the Soviet pattern.

The same censorship is rigidly applied to religious literature. Only the atheistical press is permitted in Russia. The Church is deprived of the right of propaganda. The writer has received a letter from an evangelical organization in St. Louis asking him to act as agent in the placing of religious advertisements in the Soviet newspapers. The organization was willing to pay for the printing of the attacks on atheism. Not only is it impossible to have such advertisements inserted in a newspaper; the mere printing of the advertisement as a handbill would subject the author and printer to imprisonment.

The result of this censorship is that the Russian have a completely distorted idea of the rest of the world. If permitted they will argue for hours with foreigners about Sacco and Vanzetti, the Scottsboro case, Tom Mooney and the American political prisoners. They deny that it is possible for American workmen to be happy, under a capitalistic system, just as Westerners argue that it is impossible for the Russian workmen to be contented with the Soviet dictatorship. The Russian view of the Western world closely resembles the distorted picture that England and America got about Russia from 1918 to 1922, when most of the Russian news came through propaganda channels in Riga and Helsingfors. The Russian people are not to blame for their ignorance. The responsibility rests higher up.

Capitalism vs. Marxism.

The Soviet leaders insist that their censorship is no more drastic than capitalistic censorship. They believe with Marx that capital is a social as well as an economic force, that it dominates the life of the "exploited" down to the smallest detail, and that when a non-Communist speaks of freedom he has in mind no other person than the bourgeois, the middle class owner of property. Like Marx they declare that capitalism is based on force and that it would defend its property against human rights by violence whenever necessary.



The man who is in charge of the force which knows how to silence political dissenters in Russia, Commissar of War Vorosholov.

They, of course, can cite the use of militia during American strikes, the hiring of private guards by coal operators and the dispersing of socialistic and communistic meetings by the armed police. If they were versed in the affairs of Washington, they could point out that Major-General Amos A. Fries, when chief of the Chemical Warfare Service, tried to have a biology teacher in a Washington high school fired because the teacher had the temerity to write a definition of Socialism in a magazine competition.

The leaders also insist that the capitalistic power dominates elections, the courts, the church and the press. Last year the writer argued with a Russian Communist and British Communist over the Russian plan for workers' pensions. The writer insisted that if he were willing to accept a Russian standard of living he could save enough from his salary to retire in 10 years. The Britisher tried to clinch his arguments for the Russian system by saying: "Of course, you American newspaper men get very large salaries. The capitalistic system cannot afford to have discontented writers any more than it can afford to have discontented policemen or soldiers." The Communists unflatteringly refused to admit that the writer might be able to get a larger salary in another branch of work, and they couldn't believe that his observations in Russia would escape careful editing by a capitalistic editor or publisher.

Popular Newspaper Topics.

The Britisher and the Russian were arguing as honestly as their information permitted. Russian newspaper men and writers are comparatively well paid. It might likewise be argued that the Communist government wants them contented. The Britisher was thinking in terms of English and Continental journalism. The writer could have supplied him with instances of lack of freedom among American writers, but the fact remains that despite occasional lapses there is freedom of the press in the United States.

Since the writer was in Russia in 1922 there has been a shifting of newspaper topics. In the early days when the leaders were consolidating the victory of the revolution the prop-

Continued on Page 8, Column 2.

No Progress Made In Curing World's Ills, Says Marx

By Wilhelm Marx,
Former Chancellor of Germany.
(Copyright, 1931.)

BERLIN, Nov. 14.

IT was announced with joyous pride that none of the now customary ministerial visits had been so well prepared for in advance as the journey of the French Prime Minister Laval to Washington to visit President Hoover. The result was eagerly awaited. For it was hoped that at least one further step would be taken toward the overcoming of the world crisis, which has made itself keenly felt in the development of all civilized countries. But there is little to rejoice at in the conclusion reached by the press of all the countries involved almost without exception. The result of the conference, they declared, was regrettably very meager. Laval had returned home "with very light baggage."

If we ask ourselves what was achieved, the only answer can be that France and America agreed to maintain the gold standard in both countries. The communique issued jointly by the two statesmen declared that "it is our intent to continue the study of methods for the maintenance of the stability of international exchanges." In addition, measures were taken to put a stop to the withdrawals of gold by France from America, which were beginning to make themselves unpleasantly felt also for the dollar. But this is really all that can be recorded in the way of actual positive results.

Concerning the Young Plan.

The French press, to be sure, also counts it as a gain that an extension of the Hoover year, for the present at least, is not contemplated but that on the contrary the Young Plan shall again go into effect on July 1, 1932, unless some other agreement shall in the meantime have been reached. As to this the communique says:

"Insofar as intergovernmental obligations are concerned, we recognize that prior to the expiration of the Hoover year of postponement, some agreement regarding them may be necessary covering the period of business depression, as to the terms and conditions of which, the two governments will make all reservations. The initiative in this matter should be taken at an early date by the European Powers principally concerned within the framework of agreements existing prior to July 1, 1931."

One could perhaps read out of this declaration a return by America to the former attitude of non-intervention in European affairs. But there is no talk of a renewed putting into effect of the Young Plan. It must on the contrary be said that nobody outside of France seriously believes that Germany will be able to resume payments of reparations on July 1, 1932, under the provisions of that

Continued on Page 3, Column 3.

ST. LOUIS POST-DISPATCH

Founded by JOSEPH PULITZER
December 12, 1878
Published by
The Pulitzer Publishing Company
Twelfth Boulevard and Olive Street

THE POST-DISPATCH PLATFORM

I know that my retirement will make no difference in its cardinal principles; that it will always fight for progress and reform, never tolerate injustice or corruption, always fight demagogues of all parties, never belong to any party, always oppose privileged classes and public plunderers, never lack sympathy with the poor, always remain devoted to the public welfare, never be satisfied with merely printing news; always be drastically independent; never be afraid to attack wrong, whether by predatory plutocracy, or predatory poverty.

JOSEPH PULITZER.

April 10, 1907.

LETTERS FROM THE PEOPLE

Woman as the Source of Genius.

To the Editor of the Post-Dispatch:

I ENJOYED your editorial of Nov. 7, with which you propose to start an argument. There is no doubt that women are capable of doing everything that men can do; they have always done it, though not nearly as well. Probably women could do everything much better than men if they would sacrifice their birthright and begin living according to masculine standards. Several generations of athletic-minded and fame-conscious women could certainly produce a feminine Bill Hallahan or Bill Tilden, or any other Bill whose athletic prowess made her front-page news. But the sacrifice, from the feminine point of view, would be tremendous. Any woman would rather be noted for her beauty than for her brains or skill.

Woman possesses the embryo spark or force, which, when imparted to man, results in superhuman feats of bravery, skill or genius. Sometimes it is passed on to her sons, sometimes she is able to instill the urge in her mate; but every woman possesses it in some degree. True, many are not consciously aware of it. Many waste it or divert it into less worthy channels. Sometimes the man misuses it, or misunderstands its use; or perhaps he is not strong enough to grasp it, and then he becomes disgruntled and thinks he is being hampered or henpecked, which, of course, is often the case.

This embryo spark or urge is present and has been present in the female of every age and race. Sometimes men have feared it and have tried to subjugate it by placing their women low in the social scheme; even making slaves of them, so as to prevent and discourage its force. There have been periods in history when the force has made women supreme for a time. And there has always been evidence of the clash of male and female instincts over it. When the force becomes warped or misdirected, it is partly responsible for our tragedies, mistakes and crimes.

This motive force, then, originates and has its source in woman. Nietzsche calls it "the will to power," Adler says it is "the masculine protest," and Freud, being original, has named it "the libido." None of them tells us specifically where it comes from.

Whatever it is, if you scan history you will find that whenever this force could not be imparted to man, because he was too weak or too ignorant, the force itself has sought expression through woman, sometimes disastrously. Consider any outstanding woman in the world's affairs and you will find that she was unable to infuse a male with the spark or force which she possessed; and, because it happened to be present to an unusual degree, it sought expression through her. It is notorious that the male members of a feminine celebrity's family are always in the background. Frequently they get lost together, as did the unlucky consort of Catherine of Russia. The force has been known to grow so strong in a woman as to cause her to become a man-hater, simply because the struggle to impart it to a male has been painful and futile, and has rendered the male an object of contempt. FRANCES DEAN.

Weary of Radio Jazz.

To the Editor of the Post-Dispatch:

I, TOO, would like to add a word of appreciation of the timely letter last Sunday in the Post-Dispatch about the radio nuisance. Our radio is silent most of the time until "Amos and Andy." I would hesitate about getting another radio when this one gives out, unless there is some radical change in programs.

It has long been a puzzle to me why the advertisers seem to cater only to the dance hall with their programs. Most of those who like that stuff do not buy radios or much of anything that is advertised. Between the jazz and the "blah-blah" about nothing, there is little choice, so the only good thing about the radio is that we can shut it off.

E. J. LIDHOLM.

Knows the War Racket.

To the Editor of the Post-Dispatch:

WE had a nice parade Wednesday proclaiming the banishing of war from the world. Now, will you please use your influence to get me a job as a war correspondent in Manchuria?

My qualifications for the position are as follows: First, I am young enough (30 years) and active enough to cover plenty of ground in search of stories. Second, I can write newspaper (also correct) English, as I paid my way through high school by reporting for a daily. Third, I would not make any of the absurd technical mistakes which abound in most war correspondents' reports, as I am a graduate of the R. O. T. C. and a Reserve First Lieutenant in the United States Army. In addition, I am a veteran of three armies and served with the British infantry during the last year of the war to end war. I can tell instantly the difference between a flank attack and a strategic retirement.

I am really serious about this, as, like my 8,000,000 fellow unemployed, I need work, and have given up hope of finding a civilian job before March 4, 1933. I am certainly qualified to handle such a position, and anything you can do toward securing me three Manchurian meals per day will be greatly appreciated.

G. E. MILLER.

THE U. S. AND THE WORLD COURT.

For more than 10 years the question of our adherence to the International Court of Justice, more happily styled the World Court, has been on the Senate's calendar. Politically it has had the support of both major parties. The majority of the Democratic Senators has approved it. Republican sentiment has been divided. The opposition of Republican Senators has its genesis in the fight on the League of Nations. In the rancor of debate, the World Court was derogatively declared a League of Nations court, which was enough to condemn it utterly in the early bitterness of the discussion. But our three post-war Republican Presidents have recommended affirmative action by the Senate on two grounds: first, the merit of the tribunal itself and its capacity for rendering an indispensable world service which only such an agency could perform; second, the fact the organization of such a court is a Republican party policy, sufficiently old to be regarded as a party tradition, dating back, as it does, to the first visionary gropings at The Hague.

Our participation in the World Court was the one item of foreign policy in which President Harding was profoundly concerned and on which he spoke with genuine emotion and, it may be recounted, with the eloquence of earnest conviction. He could not win the Senate. The time for victory had not arrived. Yet his advocacy of the project may be accounted a triumph, because his successor accepted it as an inherited obligation.

Mr. Coolidge met the obligation literally, though not spiritually. He included it in his recommendations, coldly, perfunctorily. He never pressed the fight. He gave the country the impression of doing an unpleasant duty, in which he was not interested.

Mr. Hoover revitalized the issue. He procured action from the Senate, ostensibly favorable, but carrying reservations, one of which, having to do with "advisory opinions," could not, it was believed, be accepted by the Court and, therefore, blasted the resolution and killed the proposal. But Elihu Root, accredited with having written the Court's charter, drafted a formula by which the Court could receive us on the Senate's terms. He provided the machinery for negotiations on any matter of advisory opinion whereby the United States may resign its membership in the Court, in friendliness and without prejudice, in the event an agreement cannot be reached.

Pressure of economic conditions has necessarily absorbed the administration's energy to the exclusion almost of other problems, but on Dec. 16, the Senate Foreign Relations Committee has agreed to take up the question of reporting the protocols to the Senate. Meantime, throughout the years of the question's pendency, an immense body of authentic opinion has accumulated in behalf of our adherence to the Court. The legal profession of the country may be said to have registered its approval. On five different occasions, the American Bar Association has formally indorsed the subject. Numerous state bar associations, recently that of Missouri, are similarly on record, as are many city and county associations.

In reporting a few days ago a survey conducted by the American Foundation, John W. Davis said: "I personally know of no state, city, county or local bar association anywhere in the United States whose formal action has resulted in the expression of opposition to the adherence of the United States to the World Court." He added that the associations of New York City, Cleveland, San Francisco, New Orleans, Denver, Chattanooga and Little Rock have declared their belief that "the Senate should complete our entrance into the World Court this winter." This is, of course, informed judgment. Indeed, it is the testimony of expert witnesses, and as such is entitled to, and presumably will have, the Senate's consideration.

The World Court, it may be frankly acknowledged, is no super-creation that will miraculously and immediately divert the stream of events into delightfully smooth and lovely channels. Its influence on human destiny will be of slow, laborious development. Dealing as it is bound often to do with national passions and the inflammatory psychology of war around the corner, it may on occasion find its pronouncements contemptuously repudiated. Its decisions will now and then inevitably offend a litigant's sense of equity. But here is a court, at last, to which the nations may bring their cause and plead for settlement in the name of justice and by the means of civilization. And line by line, page by page, through its solemn functioning, there will be written a code of international law of intellectual and righteous derivation, as contrasted with the mandates of might out of which our so-called international law has largely been forged.

It is a great concept, dedicated to the high mission of constructing a practicable way to peace in the steady light of justice.

AFTER 15 YEARS.

There is an important message for the American people in the tributes which have appeared in the press recently in honor of Mr. Justice Brandeis' seventy-fifth birthday. Those reprinted on this page are typical. Fifteen years ago he was so reviled and vilified by influential persons that his nomination to the Supreme Court by President Wilson created a storm which Mr. McAdoo, then Secretary of the Treasury, describes as overshadowing the news of the World War. The bitter struggle lasted five long months and the arguments against Mr. Justice Brandeis fill a large volume of fine type. Now conservative and liberal alike, citing his unfailing devotion to the interests of the people, acclaim him as one of the greatest of American Judges. Time, vindicating the clear judgment of Woodrow Wilson, once again proclaims the untold good that comes from choosing men of vision for places of leadership.

Wheat and corn are again feeling like golden grain, and as for cotton—long live the King!

POWER AND GLORY—AND SOUTHERN COMFORT.

"Power and Glory" is a joyous book that presents a life-sized portrait of Pennsylvania's Pantagruel, the late Boies Penrose. To St. Louisans who recall a miraculous nectar that was served on silver and with ceremonial by the proud proprietor, it should be a treasured volume. For the recipe of Southern Comfort is there revealed, together with the Rabelaisian tale that Penrose could impatiently bolt a bottle of it in a gulp and order another. Our gray legionnaires, native and adopted, who were accounted anything but weaklings in the convivial era, will shake unbelieving heads at that printed feat, remembering, as they do, that the limit of two punctiliously measured portions was the immutable law of the landlord. But if an apocryphal attainment has recaptured and perpetuated the formula of Southern Comfort, Boies Penrose did not live in vain.

GRANDI'S WELCOME.

It would be deplorable should untoward events occur to mar the visit of Dino Grandi, Foreign Minister of Italy, who arrives in this country tomorrow. In fear of anti-Fascist demonstrations, plans for a welcoming reception in New York have been canceled, and the greatest precautions will be taken to safeguard the distinguished visitor, his wife and his entourage. Many Americans have no sympathy with the dictatorial regime in which Grandi has a part. There are numerous persons of Italian descent in this country who have personal grievances against it, and seem prepared to give vehement expression to their disapproval. Yet Grandi comes, not as a delegate of Fascism, but as an envoy of the Italian nation, with which this country has long been on the friendliest terms. Antagonism toward his party and its creed should remain quiescent in face of the fact that his purpose is to forward the cause of international cooperation.

Many observers credit Grandi with a large part in the recent modification of Mussolini's former truculent attitude. Since he took office in 1929, Grandi has been a soothing force in Italy's diplomatic tactics. It is certain he will present numerous policies with which Mr. Hoover and our Government can agree. The one-year armaments holiday, just approved by some 40 nations, was his suggestion. His Government was among the first to accept Mr. Hoover's debt moratorium proposal, unconditionally and immediately. This country's previous official visitor from abroad, Premier Laval of France, presented an unwavering attachment to security, which may prove to be the rock on which the 1932 Geneva conference will go asunder. Grandi's Government has no such view, but actively favors immediate arms reduction. Too, it has expressed itself as favoring war debt cancellation and revision of treaties, policies widely favored in this country as well. It is true that the Italian desire for naval parity with France still persists. Grandi presented his country's view at the London conference, and the resultant deadlock made possible only a three-Power agreement. But Italy's view on general disarmament gives hope for solving this difficulty.

Representing a Government that sees eye-to-eye with our own in so many international matters, Grandi is entitled to the deference and hospitality we customarily give our distinguished guests. An affront to him would be, not merely against Fascism, but against the delegate of a friendly and influential Power.

A CITIZEN'S DUTY.

Many of us are, we believe, sincerely troubled as to just what we ought to do in the present difficult circumstances. The question has been answered—finely and conclusively answered in the address by Rabbi Julius Gordon at the opening of the St. Louis Charities campaign. This address is infinitely more than a statement of the individual's immediate duty. It is a philosophy of life. It is the philosophy of the truly noble life. We reprinted an excerpt from this address on our editorial page yesterday. The whole context is available in pamphlet form at Community Fund Headquarters, 2221 Locust street. Get it, read it, act on it.

PINCHOT'S RELIEF TAX PLANS.

Gov. Pinchot of Pennsylvania is keenly aware of the need for action in raising funds for unemployment relief. For this purpose, he has presented a program to the Legislature, including three special taxes: on cigarettes, on billboards and an increase in the gasoline levy. No doubt there will be considerable opposition to two of these proposals. Cigarettes already bear a heavy Federal tax, and last year contributed $360,000,000 to the Treasury, almost 9 per cent of the total receipts. Additional levies by the states are viewed as nuisance taxes, imposing an unduly heavy burden. Fourteen states now have these taxes, including such impositions as 4 cents a package in Arkansas and Tennessee and 20 per cent of the retail price in Mississippi. Pennsylvania now has a 3-cent gasoline tax, and in 1929 collections totaled $35,757,000. The motorist, it would seem, already bears a considerable share of the State's expenses, without making the tax 5 cents, as is now proposed.

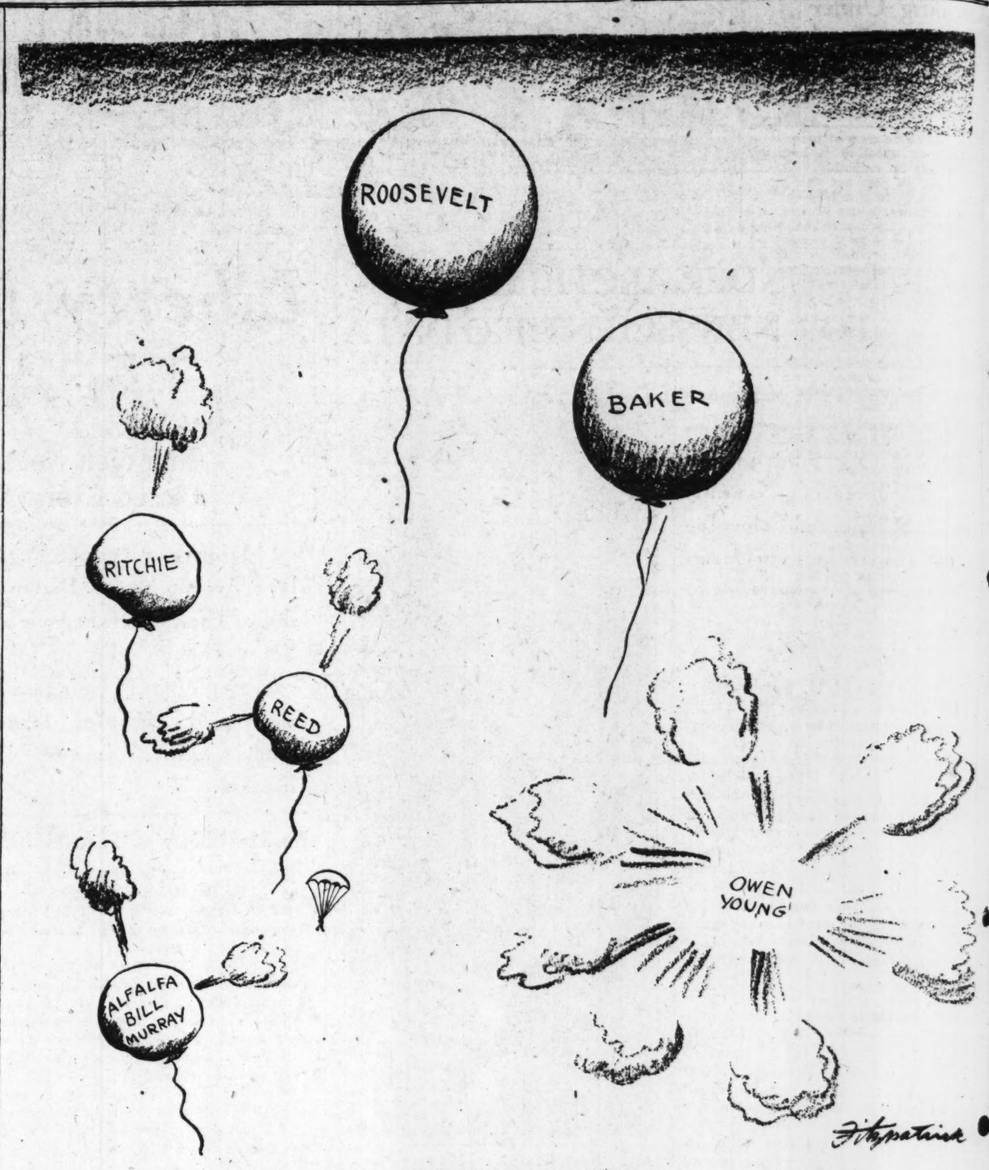
If car drivers are taxed for using the roads, there is abundant justification for a levy on billboards, which owe their effectiveness to locations on highways built by the State or streets maintained by the cities. Most states with a billboard tax or a license system use it merely to obtain revenue in repayment for the benefits the signboards enjoy. Others seek, however, by a heavy tax, to rid their highways of the signs for impairing natural beauty and creating traffic hazards. This policy, though opposed by the billboard concerns as confiscatory, has been upheld by the United States Supreme Court, which said: "If the city desired to discourage billboards by a high tax, we know of nothing to hinder." (St. Louis Poster Advertising Co. vs City of St. Louis.) The Pennsylvania proposal, for a tax of 3 cents a square foot, does not go this far, and should be a good source of revenue to which the billboard interests can have no valid objection.

We are about to see in Missouri what the best dressed state highway patrolmen wear.

HISTORIC HOUSES—HERE AND ELSEWHERE.

Some time ago the Post-Dispatch called attention to the impending destruction of the John James Audubon house in New York, where the pioneer American ornithologist lived when conducting his most important observations of bird life. Subsequently several New York newspapers, including the Evening Post and the Herald Tribune, printed editorials calling for its preservation. So great was the interest created that friends of the old house now announce sufficient money has been raised to repair and move it to a site on which it can be maintained as a shrine for bird lovers. Leadership for and support of such an enterprise in New York stands in marked contrast to the lack of such interest in St. Louis, so notably evidenced by the indifference to the fate of the Eugene Field house. There is only one explanation of the St. Louis attitude. It is part and parcel of the attitude of the city's men of wealth, who, as we said only the other day, have left St. Louis almost as barren of beneficence "as if it were an Indian village."

Mayor Cermak of Chicago is for James Hamilton Lewis for President, and all we've got to say is—dandy.



EARLY BALLOONS.

Tributes to Mr. Justice Brandeis

His seventy-fifth birthday evokes praise from both liberal and conservative journals; New York Herald Tribune says his liberality and loyalty to the Constitution honors the country; the Nation calls him the "outstanding social engineer of liberalism," while Brooklyn Eagle sees President Wilson's choice fully justified by the years.

INLUENCE FAR REACHING.

From the Chicago Daily Tribune.

DURING much of Mr. Brandeis' career as a Justice he was in the minority. Many of his opinions were dissents. Latterly the tide has turned in his direction. The court has swung around to support him, so great has been the intellectual power of the dissenting views which he has put forward. His mind and voice have made their impress over the years. Today if the court enjoys renewed confidence among lawyers and the public it is to no small extent because of the influence which Mr. Justice Brandeis exerted on the thinking of judges and lawyers in his generation.

* * *

TIME BEARS OUT HIS WISDOM

From the Nation.

IT IS not surprising the march of events would begin to catch up with Mr. Brandeis' radicalism of 20 years ago, for the truth is that he never was a radical. His social philosophy stems from Jeffersonian democracy and nineteenth century liberalism. He has transmuted the values of these cults into twentieth century liberalism. He has stripped liberty of its eighteenth century "natural rights" incubus and has filled its nineteenth century shell with a content of economic freedom.

To the undramatic problems of the humble citizen, as in the case of the maximum-bread-loaf law, he devotes the same untiring, dispassionate zeal for facts that he expends on the powers of the Interstate Commerce Commission. Mr. Justice Brandeis, on his seventy-fifth birthday, is still, intellectually, the outstanding social engineer of liberalism.

* * *

THE NATION HIS DEBTOR.

From the Brooklyn Daily Eagle.

THE tribute of President Hoover to Associate Justice Brandeis on the occasion of the latter's seventy-fifth birthday, was well deserved: "You reflect a heart and mind which have made the nation your debtor."

Such a man does indeed make the nation his debtor. Louis D. Brandeis as a Justice has vindicated the opinion of President Wilson and his earlier admirers as having as keen a legal mind as any lawyer in all America.

* * *

A GREAT JUDGE.

From the New York Times.

THE country, and not Mr. Justice Brandeis, is to be congratulated. Of the fallibility of evidence, of the sway of honest prejudice, of errors of judgment and opinion, he had an unusual experience, even before he sat in court. Year by year his stature as a Judge has increased.

He has come to be regarded with general respect and affection such as surrounds his elder brother, Mr. Justice Holmes, his intimate friend, often his companion in dissent, though as strong and independent characters they not infrequently dissent from each other. Mr. Justice Story, Chief Justice White, Chief Justice Hughes, have borne sufficient testimony to the value of dissenting opinions. It is by such opinions involving the guaranteees of the Bill of Rights that Mr. Justice Brandeis has endeared himself to multitudes of citizens. But, like Mr. Justice Holmes, he is no respecter of persons. His eye is single only to what he believes the right interpretation of the Constitution and the law.

In the long series of Judge Brandeis' decisions on matters of labor, of business, of public utilities, there will be many who have to disagree with him here and there. But his logic, his learning, the lucid order of his reasoning, the exactness of his language, his extraordinary penetration of facts, his intellectual energy, have long marked him as one destined to be memorable in the front row of great Judges. To him the Constitution is no iron strait jacket, but a garment that must fit each generation.

* * *

A SYMBOL OF JUSTICE.

From the Illinois State Register.

THE people congratulate Justice Brandeis upon his service which so thoroughly symbolizes justice. They must not be unmindful a tribute of devotion must also be paid to President Wilson who was not swerved from the course he believed to be right by those who were armed with prejudice, malice and political expediency.

* * *

HONORS HIS COUNTRY

From the New York Herald Tribune.

IN light of the respect with which the country now regards Mr. Justice Brandeis, who has just celebrated his seventy-fifth birthday, it is interesting to recall the misconceptions caused by his appointment to the Supreme Court 15 years ago.

Justice Brandeis has now long been considered one of the outstanding figures on the supreme bench. The country has come to look to him, as to Justice Holmes, for a welcome vigor and courage in the interpretation of the Constitution. He has used his scholarship to achieve a blend of liberality and loyalty which shines forth in such opinions as that with which he condemned the famous wire tapping decision. "If," he said then, "the Government becomes a lawbreaker, it breeds contempt for law; it invites every man to become a law unto himself; it invites anarchy."

We know that we are echoing a nation-wide sentiment in expressing the hope that Mr. Justice Brandeis will long be spared to honor his court and his country.

* * *

RESTORER OF FAITH.

From the Cleveland Press.

TRIBUTE has seldom been so overwhelmingly justified. In recent years when there has been less "just pride" in the high court, the presence there and the work of Justice Brandeis has restored faith in it. He said once, "Instead of amending the Constitution, I would amend men's economic and social ideals." That is what he is slowly accomplishing.

* * *

SUBJECTED TO SLANDEROUS ATTACKS.

From the Springfield (Mass.) Republican.

THE high standing as a Judge which Mr. Justice Brandeis enjoys, and has long enjoyed, and his reputation for fairness as well as for erudition and wisdom are in striking contrast to the fears entertained by many good citizens when he was appointed to the Supreme Court. Among those opposing confirmation were William Howard Taft, Elihu Root, President Lowell of Harvard and several former presidents of the American Bar Association. The attack on his record was little short if not at all short of slander. Massachusetts, in which he practiced law for nearly a generation, joins with special satisfaction in the acclaim.

WASHINGTON DAY BY DAY

WASHINGTON, Nov. 15.

DOWN the stone-flagged corridors of the State Department each morning these days may be seen at different hours two men making their way to the office of Secretary of State Stimson.

One is short, almost chubby. His face is wreathed in a bland smile as he touches his hat in greeting to those he passes. The other is slight, bespectacled and serious. Katsuji Debuchi, Japanese Ambassador to Washington, and Yung Kwai, charge d'affaires of the Chinese Legation, are at the department for their daily conferences on the Manchurian crisis.

* * *

THE diplomatic representatives in Washington of Japan and China do not encounter each other on their daily visits to the State Department. Ambassador Debuchi, because of his higher rank, goes straight to the Secretary. Yung Kwai, of lesser rank, goes first to the head of the Division of Far Eastern Affairs. Both are veterans of their respective countries' diplomatic service.

Yung Kwai is Washington's oldest resident diplomat in point of service. The old Manchu dynasty ruled China when he first came down from Yale to become a translator in the legation. In the absence of the Chinese Minister, Yung Kwai now presides over the legation.

Debuchi is a career man in Japan's foreign service. He is looked upon in his country as a foremost authority on Chinese affairs. He was attached to the Japanese embassy here early in his career, as a secretary.

* * *

DURING the Washington arms conference, in the Harding administration, Debuchi returned with the rank of counselor and acted as press liaison man for the Japanese delegation. Then his Government made him Vice Minister for Foreign Affairs in Tokio. In October, 1928, he again returned to Washington, this time to present his credentials to President Coolidge as the Mikado's Ambassador.

A golf addict of the first water, Debuchi has been forced by the flare-up in Manchuria to abandon everything for work at the present. Cables from Tokio and conferences at the State Department occupy most of his time.

ARMOR PLATE PATRIOTS.

From the Emporia (Kan.) Gazette.

SENATOR CAPPER, in commenting upon the dispute between President Hoover and W. H. Gardiner, president of the Navy League, makes this acute point:

"It should be understood and remembered that the Navy League includes in its membership those who sell steel, and others commercially interested in the profits from armament building. These have a selfish interest, and have apparently allowed selfish interest to override their own loyalty to their country and their own regard for truth. The country should be grateful to President Hoover for having torn off the Navy League's mask, and showing it up to be the greedy commercial organization that it is—seeking to make excessive profits from the Government for steel and shipbuilding companies under the plea of super-patriotism."

Which is bravely and wisely said.

Groping Under Arctic Ice for Scientific Data

Continued From Page One.

drum had to be cleared because in the original spooling it had not been reeled on smoothly.

We had to pay out the entire length—about four miles—and for more than three hours Wilkins was lying on his back under the winch clearing the wire as it passed out.

Water had splashed in through the trap door because on that day we were lying outside of the pack ice and the ship was pitching in the swell.

The water accumulated under the winch and Wilkins stayed in a cold bath, determined to finish his task.

Finally he crawled out and stretched his aching limbs: "Now it is clear." It was.

Later the winch worked like a clock under Wilkins' conscientious supervision and we obtained a number of bottom samples and water samples from various depths down to two miles.

I had expected temperatures around freezing when working in the diving compartment because the temperature of the water was a few degrees below freezing and I had thought that the handling of the wet instruments coming out of the icy water would be very unpleasant and would make the fingers stiff and numb. Nothing of that kind happened.

On the contrary, the diving compartment proved to be the most comfortable room on the Nautilus. The air temperature rose to about 50 degrees Fahrenheit, while it used to stay between 30 and 40 degrees Fahrenheit in the living quarters.

The handling of the cold instruments with wet hands did not matter because we were in a closed room and protected from the chilly winds blowing on deck. Except in the tropics oceanographic observations and collection of organisms from the sea cannot be undertaken under more pleasant conditions.

Our next step was to study the chemical properties of the sea water and to carry out a number of analyses. Our laboratory was not spacious and on the first day I felt strongly inclined to agree with Mr. Soule, of the Department of Terrestrial Magnetism, Carnegie Institute of Washington, who called it "a marvel of inconvenience."

One-third of the space in the laboratory was taken up by the big ice-drill and the wireless set, the remaining two-thirds served as living and sleeping quarters for five persons, store room for scientific instruments, general office for the expedition's commander and the scientists and reception and consultation room for doctor and dentist, Dr. Villinger.

Soule solved the problem of finding a convenient place for his water analyses by establishing himself in the air lock, separating the diving compartment from the laboratory. There he found abundance of space because the air lock was about of the size of the pantry in a modern two-room apartment.

This arrangement also had the advantage that when he moved, Dr. Villinger and I got more room for our simultaneous water analyses in the laboratory.

Mr. Soule had charge of the soundings, with the sonic depth finder, also of our magnetic work. Unfortunately he got only one opportunity to carry out magnetic observations on the ice, because the ice with which we battled was generally in too rapid motion for his measurements. From the work of earlier expeditions we know that such observations can be undertaken on the ice when well within the pack and the experiences from this summer are, therefore, not discouraging when considering the possibilities of the future.

Dr. Villinger, besides being physician had charge of the gravity work. He had to act as a contortionist to make his readings and carry out adjustments, but in spite of the difficulties caused by the limited space he obtained a series of successful runs under less favorable conditions than those which can be expected in the inner parts of the pack ice.

Summing up, I do not hesitate to state that this summer's expedition has shown us that the scientific program which was outlined can be carried out to the last detail and that the conditions in several respects are better than anticipated when planning the program.

During this summer's expedition Sir Hubert Wilkins has succeeded in laying a solid foundation for future work and make fruitful use of the experience acquired under trying conditions.

Even the observations made during the trials in the ice will give results of interest to various branches of science.

Already we can answer a question which has remained open since 1894, when Fridtjof Nansen took the first samples of the deep water in the polar basin—the question as to the origin of the deep water. Nansen's instruments were not as accurate as those of today, and, therefore, he was unable to arrive at definite conclusions.

We can now state that the deep water of the polar basin is formed in the northern part of the Norwegian Sea (Greenland Sea), between Spitzbergen and Greenland, and is a mixture of the typical bottom water of the Norwegian Sea and the Atlantic water, which is carried to this region by the northern branches of the Gulf Stream.

This mixed water, in which the bottom water of the Norwegian Sea forms the dominating constituent, flows into the polar basin over the Norwegian Sea. The further history of the deep water can probably be elucidated by observations which can be made on a transarctic journey in a submarine.

Groping Under Arctic Ice for Scientific Data

Continued From Page One.

drum had to be cleared because in the original spooling it had not been reeled on smoothly.

We had to pay out the entire length—about four miles—and for more than three hours Wilkins was lying on his back under the winch clearing the wire as it passed out.

Water had splashed in through the trap door beeause on that day we were lying outside of the pack ice and the ship was pitching in the swell.

The water accumulated under the winch and Wilkins stayed in a cold bath, determined to finish his task.

Finally he crawled out and stretched his aching limbs: "Now it is clear." It was.

Later the winch worked like a clock under Wilkins' conscientious supervision and we obtained a number of bottom samples and water samples from various depths down to two miles.

I had expected temperatures around freezing when working in the diving compartment because the temperature of the water was a few degrees below freezing and I had thought that the handling of the wet instruments coming out of the icy water would be very unpleasant and would make the fingers stiff and numb. Nothing of that kind happened.

On the contrary, the diving compartment proved to be the most comfortable room on the Nautilus. The air temperature rose to about 50 degrees Fahrenheit, while it used to stay between 30 and 40 degrees Fahrenheit in the living quarters.

The handling of the cold instruments with wet hands did not matter because we were in a closed room and protected from the chilly winds blowing on deck. Except in the tropics oceanographic observations and collection of organisms from the sea cannot be undertaken under more pleasant conditions.

Our next step was to study the chemical properties of the sea water and to carry out a number of analyses. Our laboratory was not spacious and on the first day I felt strongly inclined to agree with Mr. Soule, of the Department of Terrestrial Magnetism, Carnegie Institute of Washington, who called it "a marvel of inconvenience."

One-third of the space in the laboratory was taken up by the big ice-drill and the wireless set, the remaining two-thirds served as living and sleeping quarters for five persons, store room for scientific instruments, general office for the expedition's commander and the scientists and reception and consultation room for doctor and dentist, Dr. Villinger.

Soule solved the problem of finding a convenient place for his water analyses by establishing himself in the air lock, separating the diving compartment from the laboratory. There he found abundance of space because the air lock was about of the size of the pantry in a modern two-room apartment.

This arrangement also had the advantage that when he moved, Dr. Villinger and I got more room for our simultaneous water analyses in the laboratory.

Mr. Soule had charge of the soundings, with the sonic depth finder, also of our magnetic work. Unfortunately he got only one opportunity to carry out magnetic observations on the ice, because the ice with which we battled was generally in too rapid motion for his measurements. From the work of earlier expeditions we know that such observations can be undertaken on the ice when well within the pack and the experiences from this summer are, therefore, not discouraging when considering the possibilities of the future.

Dr. Villinger, besides being physician had charge of the gravity work. He had to act as a contortionist to make his readings and carry out adjustments, but in spite of the difficulties caused by the limited space he obtained a series of successful runs under less favorable conditions than those which can be expected in the inner parts of the pack ice.

Summing up, I do not hesitate to state that this summer's expedition has shown us that the scientific program which was outlined can be carried out to the last detail and that the conditions in several respects are better than anticipated when planning the program.

During this summer's expedition Sir Hubert Wilkins has succeeded in laying a solid foundation for future work and make fruitful use of the experience acquired under trying conditions.

Even the observations made during the trials in the ice will give results of interest to various branches of science.

Already we can answer a question which has remained open since 1894, when Fridtjof Nansen took the first samples of the deep water in the polar basin—the question as to the origin of the deep water. Nansen's instruments were not as accurate as those of today, and, therefore, he was unable to arrive at definite conclusions.

We can now state that the deep water of the polar basin is formed in the northern part of the Norwegian Sea (Greenland Sea), between Spitzbergen and Greenland, and is a mixture of the typical bottom water of the Norwegian Sea and the Atlantic water, which is carried to this region by the northern branches of the Gulf Stream. This mixed water, in which the bottom water of the Norwegian Sea forms the dominating constituent, flows into the polar basin over the Norwegian Sea. The further history of the deep water can probably be elucidated by observations which can be made on a trans-Arctic journey in a submarine.

Liberty One Thing Not to Be Found in All of Russia

Continued From Page One.

aganda was almost entirely political. The people were constantly told that there was danger of foreign invasions, of monarchistic or "White" revolutions, of goods embargoes. Now the news is mostly economic and the Government is using all mediums to get wholehearted support for the present Five-Year Plan and its successors. There still are long editorials about possible foreign invasions, possible embargoes and foreign subsidies to sabotageours, but the emphasis is laid on increasing Russian production.

To increase efficiency and production the leaders permitted freedom of expression in a limited field. They have invited the workmen to participate in a campaign of self-criticism in which workers could criticise their working conditions and minor officials. Political issues are still tabooed topics, but a worker can write to his newspaper that the factory manager is a drunkard, is showing favoritism or is otherwise inefficient. If no newspaper is printed in that locality, the worker can write his complaint on the wall newspaper in the factory or at the state or collective farm meeting places. Criticism of party policies or ranking Government officials is not allowed. The printed communications are not signed and they are often investigated by the Gay-Pay-Oo. This bit of freedom, however, was not granted them from any desire to make the people more contented. It was a move to increase production.

Russians Not Resentful.

Only a small class of Russians, the intelligentsia, are affected by the governmental censorship of ideas. The vast majority of Russians accept it as a matter of course. There was little democracy or democratic expression before the revolution. In the old Duma one elector was chosen by 230 gentry, one by 60,000 peasants and one by 125,000 workmen. Now, under controlled elections, the workmen have four times the representation as the peasants and the gentry are "declassed." There is no vocal complaint from the peasants and those who remain of the gentry dare not say anything.

The question naturally arises: How successful will the bolsheviks be in their purpose to tell the people what to believe? Two Russian aspects of this question are important. First, despite the censorship the dictatorship is making the country literate. An ignorant and backward people are being taught to read and write and think about governmental, economic and cultural problems. At present the scope is limited. If the Government continues its course to the right, or zig-zags in that direction, the masses will be in a stronger position to demand a democracy—if that is what the masses want. Second, the enduring effect of censorship and propaganda is problematical, especially if directed at what have historically been considered fundamental human aspirations.

The same question was put to a Russian Liberal last year. "I can only say," he replied, "that under the Czar we were told from childhood that monarchy was the only form of government. It was drilled into us in school and in the universities. We read it in our newspaper and the clergy assured us it was so. What effect did that propaganda have in 1917? Almost all the intelligentsia were revodutionists of one sort or another."

(To Be Continued Tomorrow.)

No Progress Made In Curing World's Ills, Says Marx

Continued From Page One.

plan. Despite all the good will which Germany has manifested repeatedly and most plainly in the last year, not only through repeated statements, but also and even more strikingly by unprecedented economies and by bleeding herself white by payments—evidences of good faith which even non-Germans cannot honestly deny—the country is simply no longer in a position to continue these vast and senseless payments. And if it should continue them, this would be a misfortune for the whole world.

Prime Cause of Crisis.

France seems still unwilling to realize that the unprecedented world crisis now menacing almost all countries is due above all to the gigantic outflow of gold from Germany without any return. And for France, too, the unhealthful piling up of great quantities of gold in her strongboxes can in the long run only do damage, even though its glitter still dazzles the eye. She does not see and will not see the monstrous menace of Bolshevism that endangers Europe's civilization, and which, at long last, will also directly threaten France if Germany, the strongest bulwark, be brought to desperation by the never ceasing outward flow of money and thus fall a prey to radicalism.

Does France not see that the ring of nations is closing ever more tightly against her? In her victorious arrogance she has already succeeded in lessening greatly America's and England's feelings of friendship for her. Mussolini also has spoken on this subject in a sufficiently plain language. The number of those who demand a revision of the unholy peace treaty of Versailles, who proclaim with complete conviction the evil effects of the reparation payments—not on Germany alone but on the entire world—is increasing steadily. France, pointing proudly to her gold and her armaments, is gradually becoming isolated in the world, surrounded by nations which, in her stubborness and short-sightedness, she has damaged and stirred up.

International Conference.

France believes that if Germany cannot fulfill her reparation obligations, she should take the way out provided by the Young plan. The reference is to the so-called moratorium provided by this plan for the so-called protected annuities of the reparations. The Bank for International Settlements in Basel would then have the right to summon a commission to investigate Germany's ability to pay. Germany has earlier expressed the liveliest misgivings against this procedure, misgivings which other countries involved have also recognized as thoroughly justified.

Much more urgent for Germany is the looming expiration of the so-called "freezing" consortium, which protects her until February, 1932, against withdrawals of short-term credits. Here a conference is necessary in any case.

But quite apart from this, the countries of Europe, unless Mr. Hoover's political wisdom finds a better way, will eventually have to come together in an international conference for the mutual improving of their situation. For, in the last analysis, France also has a great interest in a general understanding, since she herself cherishes great hopes of a partial cancellation of her indebtedness to America. If the American newspapers are right in reporting that Laval has the intention of summoning in the near future a conference to study the problem of reparations and debts, this is to be welcomed most heartily.

What Laval Did Not Do.

If we glance here briefly at the things which Laval did not succeed in accomplishing in his negotiations in America, we see that the chief of these is the remission of debts, which was confidently looked for. But there is no mention of this in the joint communique. Nor is there any mention of a guarantee of France's security by America. This is an aim to which France clings with absolute fanaticism.

But instead of seeking and winning actual security by trying to gain Germany's confidence, which would be gladly granted if there were the least trace of an understanding and a meeting half way on France's part, she conjures up the spectre of a menacing danger from the fully disarmed opponent. The fortifications which France is erecting from Belfort to the sea cost her seven billion francs. They will be worthless before they are finished because of the steady perfecting of the technique of warfare.

France possesses nine modern great battleships, Germany six utterly antiquated armored ships. France has 16 protected cruisers, Germany has eight. France has 83 torpedo boats, Germany 32. France can march 69,000 soldiers across every 10-kilometer stretch of Germany's border, but Germany can send only 243 men to oppose them.

French Cry for Security.

But still France calls for security. We hope that the Economic Commission of the two countries, appointed as a result of Laval's visit to Berlin, will also clear up this monstrous delusion which she cherishes.

It is hardly open to doubt that the disappearance of a prospect of cancellation of debts would also do away with the prospect of any honest disarmament on the part of the victorious countries. One can look forward only with the greatest anxiety to the proceedings of the Disarmament Commission in the coming spring. The menace of the Polish corridor was discussed in America, but nothing was cleared up.

And this is the balance of the Washington negotiations. Must the distress of the peoples in the coming winter reach incalculable proportions before certain nations realize what the welfare of humanity demands? The negotiations in Washington, unfortunately, contributed very little to solving this fateful problem.

UNITARIANS ON TAXATION

Report That They Asked That Church Be No Longer Exempt Was Erroneous.

By the Associated Press.

PHILADELPHIA, Nov. 14.—A dispatch on Oct. 23, stating that the American Unitarian Association had approved resolutions proposing that church property be no longer exempt from municipal, state or national taxation, was erroneous. A resolution favoring taxation of church property was offered, but instead of being approved, it was referred to a special commitee of five, to be appointed by the president of the association, to report at the next biennial conference. The Associated Press is glad to make this correction.

$3,000,000 Fruit Ship Launched.

By the Associated Press.

NEWPORT NEWS, Va., Nov. 14.—The steamship Chiriqui, new $3,000,000 vessel built for the United Fruit Co., was launched today. Mrs. H. H. Robson, wife of the general manager of the marine department of the fruit company, was sponsor. The boilers of the vessel were fired prior to its launching, and smoke curled from the funnels as the ship glided down the ways.

KINSEY DEFENDS ASPHALT MIXER

Public Service Chief at Hearing in Suit Denies Taxpayers' Interests Are Damaged.

Trial of the suit of two taxpayers attacking the validity of the city's new requirement for use of a patented rotary mixer in laying asphalt paving will be resumed tomorrow before Circuit Judge Hartmann. The hearing began Thursday and expert witnesses have been called by both sides. The Trinidad Asphalt Manufacturing Co., which has the contract to pave Kingshighway Northwest, between West Florissant avenue and Hall's Ferry road, with rotary mixed asphalt, is named as co-defendant and is represented at the trial by Edward W. Foristel.

Several witnesses who are experienced in the asphalt business testified for the plaintiffs that there was no difference in the product of the rotary mixer and that of the pug mill type, which is excluded under the specifications. Both have given satisfactory results, they said. It is alleged in the petition that the pavements produced by the rotary were not superior to other types; further it is alleged that the requirement for the rotary increased the cost to the taxpayer by preventing full and free competition.

Says Improvement Was Object.

E. R. Kinsey, president of the Board of Public Service, testified that the requirement was decided on after a public meeting attended by contractors and other persons interested at which the mater was fully discussed. It was the concensus of opinion, he told the Court, that the city could improve the character of asphalt paving by specifying the rotary method. "We were specifying a mixture," he declared, "which we found was satisfactory and would produce better results."

He denied there would be any increase in cost to the taxpayer. "We deliberately put our estimates," he said, "under the bid prices that prevailed prior to the specification. The bids were all under the estimate. So the cost is less and, if it develops the taxpayers' interests are being jeopardized, the board has the power to change the specifications."

Alleges Free Competition.

According to Kinsey there is free competition in the bidding, and any contractor who obtains a paving contract can purchase the rotary mixed product from asphalt companies which use that process. There are two such asphalt plants in the city. The contractor is required to pay a royalty of 25 cents a ton to the owner of the patent. The rotary mixer was patented in 1923 by Samuel E. Finley of Atlanta, Ga.

During the pendency of the suit work on the Kingshighway Northwest project is tied up under a temporary restraining order issued by Judge Hartmann. David Baron and William B. Kinealy represent the petitioners, with Philip C. Wise, attorney for certain asphalt interests, in attendance at the trial. Oliver Senti, Associate City Counselor, represents the Board of Public Service.

POLISH ANTI-SEMITIC RIOTS

Disorders Reported in Several Cities; Many Persons Hurt.

By the Associated Press.

WARSAW, Poland, Nov. 14.—The anti-Semitic movement is spreading rapidly and in various cities public meetings have been held against the Jews. In Goma a dozen persons were injured in riots. Police at Sosnowicz dispersed a parade of 3000 and in Nowogrodek students attacked Jewish pedestrians.

In Cracow, where the trouble started, Jewish shops have been picketed and cafe windows smashed. Four thousand university students took part in a demonstration at Lemberg.

SHELDON MEMORIAL CONCERTS

First of Ethical Society's Series of Three to Be Given Thursday.

The first of a series of three chamber music concerts being promoted by the Ethical Society of St. Louis will be given next Thursday evening at the Sheldon Memorial auditorium. The program will be devoted to the works of Robert Schumann.

A string quartet composed of Joseph Faerber, Francis Jones, Herbert van den Burg and Max Steindel will play Schumann's quartet, Opus 41, and also, with the assistance of Mrs. David Kriegshaber, play the piano quintette. Mrs. Helen Traubel Carpenter will sing a group of Schumann's songs.

Y.M. C. A. THANKSGIVING DINNER

Sponsored by That Organization and 25 Churches.

The Thanksgiving day dinner for young men from other cities, who are studying or working in St. Louis, will be held at the Downtown Y. M. C. A. at noon Thanksgiving day.

The dinner is sponsored by 25 churches and the Y. M. C. A. Arrangements are under the direction of Mrs. Walter S. Burns.

Cleveland Trims Pay Roll.

By the Associated Press.

CLEVELAND, O., Nov. 14.—To avoid a deficit in its municipal operating budget, Cleveland is going to put many of its employes on a five-day week basis, approximately equivalent to a 16 per cent wage cut. Service Director R. H. Davis announced today 450 employes of the garbage collection and reduction department would take two days off each week, beginning next week.

$107,000 INHERITANCE TAX SUIT ARGUED IN U. S. COURT

Estate of J. M. Jarvie, New Jersey, Resists Missouri's Attempt to Collect.

Following short oral arguments, which are to be supplemented by the filing of briefs, an application for a preliminary interlocutory injunction by trustees of the estate of James M. Jarvie, railroad magnate who died in New Jersey in June, 1929, to enjoin officials of the State of Missouri from collecting an inheritance tax amounting to $107,204 on his stock holdings in the Missouri Pacific and Frisco railroads and the Kansas City Public Service Co., was submitted yesterday to a three-judge Federal court composed of District Judges Faris and Davis and Circuit Judge Kimbrough Stone.

Counsel for the trustees of the estate contended that the tax assessment by Missouri officials after the payment to the State of New Jersey of an inheritance tax of $1,662,573 constituted double taxation in violation of the Fourteenth Amendment to the Federal Constitution. They cited a recent ruling of the Supreme Court of the United States to support their contention.

The State contends that under the statutes the State retains control of stock issued by corporations created under the State laws and that the transfer of such shares to persons outside the boundaries of the State in no way affects that control.

Will Discuss City Planning.

A. P. Greensfelder, president of the Plan Commission of University City, will discuss city planning at the monthly meeting of the Tri-County Regional Planning Federation at the East St. Louis City Hall next Thursday evening.

Cuba Gets Credit Extension.

By the Associated Press.

HAVANA, Nov. 14.—Ruiz Mesa, Secretary of the Treasury, announced today that the Chase National Bank had extended for 60 days a $20,000,000 credit payable today.

E. M. VAN CLEVE TO GET LESLIE DANA MEDAL

Award for Work in Preventing Blindness to Be Made Here Friday.

The award of the 1931 Leslie Dana gold medal to Edward M. Van Cleve of New York, in recognition of 25 years' outstanding work in the prevention of blindness, was announced yesterday by the St. Louis Society for the Blind.

The medal will be formally presented at a dinner at 7 p. m. Friday at Missouri School for the Blind, 3815 Magnolia avenue. Van Cleve will speak, under provisions of the Jacob Lampert Lecture Fund, on "The Prevention of Blindness and its Social Aspect."

Van Cleve was a pioneer in the formation of the National Committee for the Prevention of Blindness, has been a leader for many years in every form of activity for the aid of the blind and the prevention of blindness, and is principal of the New York Institute for the Blind, which will celebrate its hundredth anniversary next year. He was technical adviser in the design of its new $400,000 lower school, as well as building committee executive.

Van Cleve was born in Ohio in 1867, and educated in Ohio Wesleyan University. He was superintendent of schools in four Ohio communities before his appointment as superintendent of the Ohio State School for the blind in 1907, and, as president of the Ohio State Commission for the Blind, became interested in the prevention of blindness.

An active organizer of the National Committee in 1915 under the sponsorship of the Russell Sage Foundation, Van Cleve became the first managing director of the organization which has grown into the National Society for the Prevention of Blindness.

To him was credited in large measure the success of the World Conference on Work for the Blind called in New York last spring by President Hoover, and attended by delegates from 36 nations. Van Cleve was a member of the committees on organization and personnel and program, and represented the United States at a preliminary meeting in Hamburg, Germany.

He was chairman of the committee which formulated the constitution of the American Foundation for the Blind, has held every office in the American Association of Instructors for the Blind, is a trustee of the American Printing House for the Blind, Louisville, Ky., and for years he has been a member of the American Association of Workers for the Blind.

Women's Ad Club Meeting.

A group of five-minute talks on current music, literature, drama, art and style by members of the Women's Advertising Club will feature the meeting at Hotel Statler at noon tomorrow.

HEARING SET ON ABANDONING 52 MILES OF RAILROAD

St. Louis & Hannibal Asserts Bus and Truck Competition Make Operation Unprofitable.

JEFFERSON CITY, Nov. 14.—The application of the St. Louis & Hannibal Railroad Co. for authority to abandon 52.8 miles of its line, between Bowling Green, Mo., and Gilmore, St. Charles County, was set today for hearing on Dec. 8, at Bowling Green, by the Missouri Public Service Commission.

The line, owned by John Ringling, the circus proprietor, extends from Hannibal to Gilmore, connecting with the Wabash Railway, 42 miles west of St. Louis. The line began operations in 1882 and was reorganized in 1917, after being sold under foreclosure.

The company contends operating losses necessitates its abandonment. Competition of busses and freight trucks reduced the road's revenues and caused losses, it asserts.

PROPONENTS WANT RULING ON BIBLE IN SCHOOLS

Tell United States Supreme Court There Is a "Strong Atheist Movement."

By the Associated Press.

WASHINGTON, Nov. 14.—George I. Clithero of Seattle and a group of citizens from other points in Washington State informed the Supreme Court today that a "strong atheist movement is now making a drive in suits and otherwise to drive the Bible entirely out of the public schools."

In a petition for rehearing they declared the Court should have passed on the merits of the law excluding the reading and teaching of the Bible in the State's public schools instead of dismissing an appeal for want of jurisdiction.

"The present widespread lawlessness," the petition said, "is due largely, according to most writers, to lack of Bible reading and teaching." It added that 80 per cent of the children in the State "have no Bible principles of Christianity at home or elsewhere, and hundreds are failing into the hands of the criminal law based on Bible laws."

The Supreme Court passed on the validity of laws prohibiting the teaching of German and other foreign languages in public or private schools, holding them invalid, the petition asserted, adding that it was much more important to determine whether the Bible is to be excluded from the public schools.

L. K. ANSPACHER TO SPEAK

Dramatist's Subject to Be "Our Accelerated World."

Louis K. Anspacher, dramatist and student of social conditions, will speak on "Our Accelerated World" Tuesday night at 8:15 o'clock at Soldan High School, Union boulevard and Kensington avenue, under auspices of the Washington University Association.

Anspacher is also an actor and has taken part in many of his own plays.

Starting Next Tuesday

THE BRIDGE FORUM



By Shepard Barclay

Bridge Editor of the New York Herald Tribune

Here is a new kind of bridge feature—a column that will add to the enjoyment of beginner and expert alike, and help to develop more skillful play.

"The Bridge Forum" is the only bridge feature which covers every phase of the game—the news, the humor, the psychology, the sidelights, as well as authoritative information on bidding and play.

Shepard Barclay has earned the title "The Authority on Authorities" because of his impartial familiarity with the systems of all contract experts. His sparkling writing makes his column the sort that can be enjoyed without hard study.

For greater entertainment and improved play, follow Shepard Barclay's "Bridge Forum" every Tuesday

Beginning Next Tuesday in the Daily Magazine of the

POST-DISPATCH

WASHINGTON DAY BY DAY

WASHINGTON, Nov. 15.

the stone-flagged corridors of the Department each morning these may be seen at different hours two ng their way to the office of Sec- State Stimson.

short, almost chubby. His face is in a bland smile as he touches his eting to those he passes. The other bespectacled and serious. Katsuji Japanese Ambassador to Washing- Yung Kwai, charge d'affaires of e Legation, are at the department daily conferences on the Manchu-

* * *

plomatic representatives in Wash- of Japan and China do not en- each other on their daily visi te Department. Ambassador Di cause of his higher rank, goes the Secretary. Yung Kwai, of , goes first to the head of the Di- Far Eastern Affairs. Both are f their respective countries' diplo- ice.

kwai is Washington's oldest resi- mat in point of service. The old ynasty ruled China when he first n from Yale to become a trans- e legation. In the absence of the inister, Yung Kwai now presides egation.

is a career man in Japan's for- e. He is looked upon in his coun- oremost authority on Chinese af- was attached to the Japanese ere early in his career, as a sec-

* * *

the Washington arms confe n the Harding administration, D eturned with the rank of counsel- ed as press liaison man for the delegation. Then his Government Vice Minister for Foreign Af- okio. In October, 1928, he again o Washington, this time to pre- redentials to President Coolidge ado's Ambassador.

ddict of the first water, Debuchi orced by the flare-up in Manchu- ndon everything for work at the ables from Tokio and conferences e Department occupy most of h

MOR PLATE PATRIOTS.

Emporia (Kan.) Gazette.

OR CAPPER, in commenting up- dispute between President Hoo- d W. H. Gardiner, president of League, makes this acute point ld be understood and remembered avy League includes in its mem ose who sell steel, and other lly interested in the profits fro building. These have a selfi nd have apparently allowed rest to override their own l r country and their own re The country should be gra t Hoover for having torn o ue's mask, and showing it up fo commercial organization that it to make excessive profits from ment for steel and shipbuilding under the plea of super-patriot

s bravely and wisely said.

YOUNG HAWTHORNE AND HIS 'PIN SOCIETY'

Document of 'Conglomeration' Now Is Treasure That Collectors Seek.

By the Associated Press.

NEW YORK, Nov. 14.—A hundred and eleven years ago a boy and his sister in Salem, Mass., solemnly affixed their signatures to a very important little document and "conglomerated" themselves into a pin society. The document went on view today and in a few days an auctioneer will bring hammer down while collectors bid.

Nathaniel Hawthorne and his sister, Louisa, though, were not thinking in terms of money when they drew up their document. They were interested in pins. If one of them lost at battledore or shuttlecock, he or she paid so many pins into the treasury.

The pin society, thus enriched, lent its capital to members of the household at the interest of one pin a day for every 10.

Nathaniel was advocate with title of "Honorable." Louisa was second pin counter with title of "Accurate." Lesser members—there weren't any—were enjoined to salute them by compressing their noses between the thumb and finger of the right hand and trumpeting to the tune of "Hail, Our Chiefs."

The manuscript at present is the property of Miss Rebecca B. Manning and will be sold along with rare sporting books and first editions from the library of the late Gifford A. Cochran and many other collectors' items.

The pin society was formed on June 10, 1820. Interest waned, and on Aug. 25, 1821, a grand distribution of pins was effected and the society disbanded. The regulations and proceedings of the society form a manuscript volume which is signed nine times by Nathaniel and five times by Louisa.

Also in the sale will be the constitution of the Potato Club, a secret literary society consisting of Hawthorne and five other students at Bowdoin College. The title is indicated by the picture of a pot, a dash, a figure 8, another dash and a cipher.

If, in the event a member failed to read an original poem or dissertation at a weekly meeting of the club, he was to pay a fine of a peck of potatoes.

His wife was among the first to guess that collectors some day would open purses wide for anything connected with Hawthorne. She wrote to his folks, and the letter itself is a prized item in the sale, that "the day willl come when there will be a pilgrimage for the thread of a shirt which Nathaniel wore in babyhood, for the truly great are known and acqnowledged at last."

DISCOVERED HAIR RESTORER WHILE TREATING OBESITY CASE

Illinois Doctor to Continue Experiments on 50 Volunteers at Chicago Hospital.

By the Associated Press.

SPRINGFIELD, Ill., Nov. 14.—The fullest development of the treatment for baldness, discovered by Dr. J. L. Bengtson of Maywood, Ill., will be undertaken by the Research and Educational Hospital at Chicago, operated by the medical school of the University of Illinois, and the Department of Public Welfare.

Dr. Bengtson has returned to the staff so he may devote all of his time to perfecting the new treatment.

Out of 100 persons who offered themselves as subjects for Dr. Bengtson's further experimentation 50 have been accepted. Each will be given injections of the pituitary gland extract that Dr. Bengtson found efficacious.

Dr. Bengtson's discovery was made while treating a woman patient for obesity.

Two Children Killed in Crash.

Special to the Post-Dispatch.

PEORIA, Ill., Nov. 14. — Two children on the way to a birthday party in a taxicab were killed when the cab collided with an automobile. James Backes, 7 years old, and his sister, Shirley Mae, 5, were thrown from the cab and caught under the wreckage. Mary Elizabeth Backes, 10, was seriously inpured, while the unlicensed cab driver, Charles Smith, was uninjured. He was arrested. Fred Hassler, driver of the other car, was unhurt.

STONE LAYING FOR NEW GIVENS HALL AT WASHINGTON U.

Donor of $300,000 Building for School of Architecture Makes Brief Expression of Pleasure.

The corner stone of Givens Hall, which will house the School of Architecture of Washington University, was laid yesterday morning with a brief speaking ceremony. The impressive $300,000 building of gray stone is expected to be ready for occupancy next September.

One of the addresses was by Joseph G. Givens, retired architect and contractor, whose unexpected gift of $850,000 to the university a year ago made the structure possible. His contribution provided also endowments for maintenance of this building and of the university and a nucleus for a fund for architectural scholarships.

The building, to be called Joseph W. and Kate Abbey Givens Hall, in memory of the donor's parents, is at the southeastern corner of the university campus on Forsythe boulevard, west of Skinker boulevard. It matches the nearby School of Fine Arts, the gift of the late W. K. Bixby, and eventually the two buildings will be linked by a museum of fine arts, the university hopes. The elder Givens erected the university's former buildings at Seventeenth street and Washington avenue. Jamieson & Spearl are the architects of Givens Hall.

Givens Expresses Pleasure.

Among the spectators yesterday were many of the 108 students of the school of architecture. Givens' address was a brief expression of pleasure. His wife placed the corner stone. The principal address was made by Louis La Beaume, architect, chairman of the university's Advisory Committee on Fine Arts and president of the City Art Museum. He said, in part:

"We in St. Louis who have watched with pride the growth of this great institution have had many occasions to felicitate the board of directors, the faculty, the student body and our fellow citizens on the sure and steady expansion of the prestige of Washington University. We have noted the strengthening of faculty after faculty, the erection of building after building, the enrichment of opportunity, both in the field of scholarship and spiritual inspiration, and in the physical conveniences and improved paraphernalia of the students' workshops which have characterized the progress of this great university.

"This building will be called the school of architecture, and I know that the term architecture may connote in the minds of many some close affinity with the science of engineering. Architecture and engineering are, however, not at all the same thing. Science is man's effort to unravel the riddle of physical forces, to weigh and measure the relationship of physical elements, to estimate by pure reason the association between cause and effect. Art is man's effort to relate himself with the world of his environment, both spiritual and physical. We do not think of art as concerned with quantity, with size, weight, depth, height, distance or time. Art has to do with quality, with some finer or inner symptom of substance. Art results from the interposition of a human personality between an object or an idea contemplated and the conscious core of that personality.

Architecture Oldest Art.

"Of all the arts in the human curriculum, the art of architecture is perhaps the oldest, the most far reaching, the most ubiquitous. None of us can escape its implications or its influence for good or ill. We may be deaf to music, blind to poetry or painting, oblivious to sculpture, but we cannot shut our eyes to the architecture around us. We are confronted by the work of the architects, noble or ignoble, at every turn. We live and die in buildings, work in them, worship in them, feel the esthetic impact of them when we look out of our windows or venture abroad in the streets."

To the architectural students, La Beaume said:

"The day of slavish copying, of servile imitation, is drawing to a close. You are confronted by a new and everchanging world, and your art must reflect the conditions which created it. Technique is important in your art as in all the arts, but mere technique is vanity and flippancy.

"The formal school of architecture is young in this country. Almost none existed a generation ago, but today schools of architecture flourish in connection with all of our great colleges and universities. More and more the importance of the arts is being recognized, nad American advance in the field of architecture has already been tremendous. This school has made an enviable record in the 30 years since its founding. Here in its new home its possibilities are limitless.

Visions Proposed Museum.

"Some day ere long we may hope to see the architects, the painters and the sculptors joined together in a happy con-fraternity, meeting and refreshing their spirits in a great museum which will connect this building and the Bixby School of Fine Arts. This museum, lake a library, will enable you to commune with the great spirits of the past. They will respect you and you will respect yourselves more if you do not ape them."

Prof. Gabriel Ferrand of the school of architecture praised the facilities of the new building. Chancellor Throop of the university presided, and the invocation and benediction were delivered by the Rev. Karl Morgan Block of the Episcopal Church of St. Michael and St. George.

Rail President's Daughter Hurt.

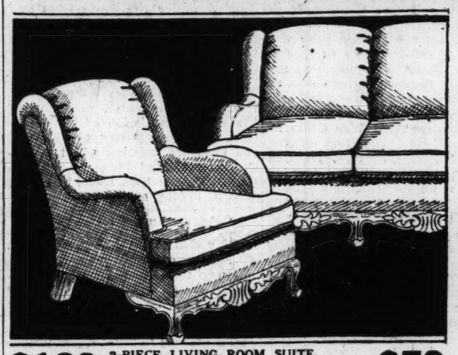
GENEVA, Nov. 14.—Miss Louise Shoup, 24-year-old daughter of Paul Shoup, president of the Southern Pacific Railway, was in a hospital here today recovering from injuries received yesterday in an automobile accident. Her jaw was broken and she was cut about the head.

HALLER HA-HA SONG FOOD
Gives Your Bird More Pep
Send us the name of your dealer or order direct from us. Sold by stores everywhere. 25c
By Mail, 30c
Fish Moss, bunch, 15c postpaid
Haller Bird Food & Remedy Co.
817 N. 6th St., St. Louis, Mo.
Wholesale and Retail

CUTICURA TALCUM POWDER
Pure, Smooth, Fragrant, Antiseptic, Cooling, Soothing
Delicately medicated, Cuticura Talcum Powder is ideal for daily use. It absorbs excessive perspiration and cools and refreshes. It comforts baby's tender skin and prevents chafing and irritation. Men find it cooling to the tender, newly shaven face and a most efficient protection against infection.
Price 25c. Sold everywhere. Proprietors: Potter Drug & Chemical Corp., Malden, Mass.
Try the new Cuticura Shaving Cream.

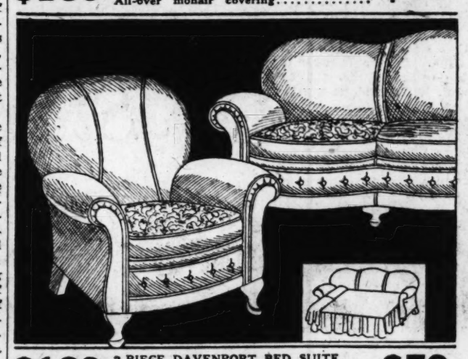
OUR REPUTATION—YOUR GUARANTEE
Look at These Prices
5c Values...Now 1c
10c Values..Now 3c
15c Values..Now 5c
25c Values..Now 7c
75c Values..Now 10c
Combinations sold only with beautiful borders or bands to match.
Beautiful selection of 30-inch GENUINE ROUGH PLASTERS, 17½c per roll.
You are assured of getting REAL QUALITY at LOWEST PRICES when you buy
WEBSTER'S WALL PAPER BARGAINS
You will find all the desired tapestry, scenic and floral designs, also kitchen tiles, in our attractive display.
Be Sure You Are in Webster's 809 N. 7TH ST.

SUITES SACRIFICED
Starts Monday...at The Hub...A Clean-Up of Odd $119 to $139 Living-Room and Davenport-Bed Suites


$139 2-PIECE LIVING ROOM SUITE. Solid mahogany frames. All-over mohair covering..... $79

YOUR CHOICE $79

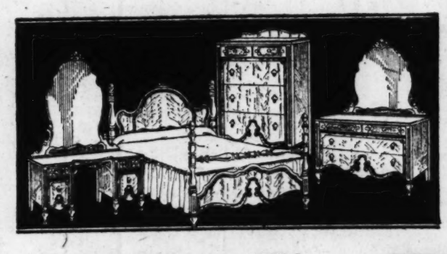

$119 2-PIECE DAVENPORT BED SUITE, coil spring bed. Covered in mohair..... $79

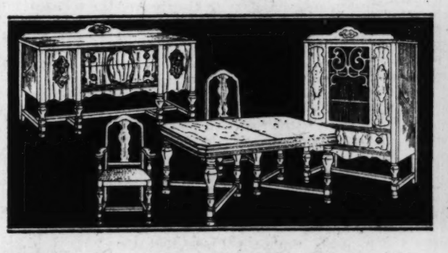

$129 2-PIECE DAVENPORT BED SUITE, in mohair. Reverse cushions in moquette..... $79

Expensively Covered in Mohair..Damask..Tapestries Moquettes . . Combinations
A sweeping disposal of two-piece Suites from our regular stocks. 28 in the lot, but not more than one or two of a kind so early selection is urged. Many have the latest coil-spring beds in davenports. All have loose cushions. All are new. This season's styles, priced for quick disposal.
$7 Cash Delivers Your Choice Eagle Stamps, Too!


$125 2-PIECE DAVENPORT BED SUITE, covered in moquette. Soft pillow-back chair..... $79


Smoker-Lamp Combination $5.95 Value $2.95


OPEN UNTIL 9


$8.50 Occasional Table for $4.95


Radio Bench $2.95 Value $1.79

Three Pieces of This Walnut Bedroom Suite
$79
Regular $135 value! Ornate poster bed, hiboy and choice of dresser or Hollywood vanity with Venetian mirrors. A superb Suite in rich walnut veneers with overlay of costly woods to contrast.
$7 Cash *Eagle Stamps*


$2 METAL SMOKER $1

All 9 Pieces of This Walnut Dining Suite
$87.50
Not seven or eight pieces but the full Suite of NINE pieces for $87.50—china cabinet, extension table, 60-inch buffet, five side chairs and host's chair in exquisitely shaded and paneled walnut veneers.
$8 Cash *Eagle Stamps*


$3.75 Table for Midget Radios $1.95


Solid Walnut Coffee Table $8.50 Value $4.95


$8 Drop-Leaf Walnut-Top End Table $4.95


$15 Wal. Finish Poster Bed $8.95

1932 CONSOLE RADIO
Complete With Pentode and Multi-Mu Tubes
$59.50
Chassis from one of the foremost makers whose trade name commands a price of $40 more . . . installed in matched walnut double door cabinet shown.
Convenient Terms
90 Days' Free Service




$35 Mahogany Dressers (AS IS) $13.75 BASEMENT



Heater Days Are Here Again
$19.50
It's good looking and heats several rooms! In walnut porcelain enamel with large fire pot and features of $35 or $40 heaters.
$2 Cash

A Record Low for Gas Ranges
$29.75
A brand-new, modern console size, all-porcelain Range finished in ivory and green marble design. A $42.50 value
Only $3 Cash




$2 Chairs Unfinished Hardwood $1


Porcelain-Top Kitchen Cab. Base, $11 Val. $7.95

RUGS SACRIFICED
$35 9x12 Seamless Axminster Rugs.....$26.75
9x12 Seamless Velvets, with or without fringe, $18.75
8x9 Axminsters, slight factory seconds $12.50
9x12 Genuine Wool Wilton Rugs $47.75
9x12 Heavy Felt-Base Rugs (perfect).....$5.95
9x12 Cork Linoleum Rugs $9.75

Live Out of Town?
Buy at the Hub and save. Same credit terms as if you live in St. Louis. Free delivery within 200-mile radius of St. Louis.

THE HUB
42 YEARS OF FAITHFUL SERVICE
SEVENTH & WASHINGTON

TRADE IN
Your old furniture as part payment on new. Get our liberal offer on your old pieces.
Open Every Evening Until 9 O'Clock

ADVERTISEMENT

Here's New Vick Plan for Better "Control-of-Colds"

Made Possible by New Vick Product Based on New Idea for Prevention of Colds.

St. Louis druggists authorized to sell new product on trial to Vicks VapoRub users and refund price if Vick Plan does not reduce family's yearly "Colds-Tax."

Mothers are guardians of the family health and directors of the family budget. It is the mothers who have the worry of colds and their cost. And it is the mothers who especially appreciate the new Plan for better "Control-of-Colds" in the home—just announced by the makers of Vicks VapoRub.

This Plan is made possible by a new preparation, Vicks Nose & Throat Drops, based on a new idea in "preventing" colds. It is a companion product to Vicks VapoRub, the modern method of "treating" colds. That is, they aid and supplement each other.

Here, briefly, is the Vick Plan for better "Control-of-Colds" in the home:

1.—Before a Cold Starts.

Use Vicks Drops—just a few drops up each nostril—whenever you have been exposed to anything which your own experience tells you is apt to be followed by a cold—contact with others, having fresh colds, crowds, stuffy, ill-ventilated rooms, public places—a night on the Pullman or a dusty automobile ride—sudden changes in temperature, wet or cold—inhaling smoke, dust, gases—excesses in living, such as overeating, smoking or drinking—after a hard day, when you are over tired.

In short, don't wait for that stuffy, sneezy irritation of the nasal passages. Then you are not "catching cold"—you have already caught one.

2.—After a Cold Starts.

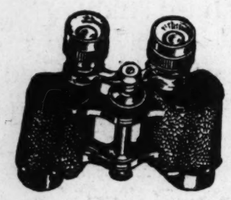
At night massage the throat and chest well with Vicks VapoRub—now available in "stainless form," if you prefer. Spread on thickly and cover with warm flannel. Leave the bedclothing loose around the neck so that the medicated vapors arising may be inhaled freely all night long. During the day, use Vicks Drops every few hours—any time, any place.

This gives you a full 24-hour treatment and without the risk of too much internal "dosing," which so often upsets the digestion—especially of children. Both these Vick products are external. They can be used freely and as often as needed without the slightest harmful effect.

Trial Offer to Vick Users.

You have Vicks VapoRub. Now, get a bottle of Vicks Nose Drops. Use it with VapoRub as directed in the Vick Plan for better "Control-of-Colds" in the home. If you are not satisfied that it actually reduces your high cost of colds this winter, your druggist is authorized to refund your money.

Here's a Market for Articles You Do Not Need



Readers of the Post-Dispatch Classified Columns are Watching to Purchase Useful Articles.

The Post-Dispatch Classified Advertisements find buyers quickly for all sorts of useful instruments, household goods, tools, appliances, machinery, etc., for cash. What have you to offer? Tell these readers and sell articles no longer in use.

Call MAin 1111 for an Adtaker

Harvard .....7 Holy Cross.....0 Tennes Vander

SPO

PART THREE.

WASHINGT

Wray's COLUMN

Super-Dreadnoughts in Action.

SUPERDREADNOUGHTS, representing a brand new class in the fighting world, will be launched Friday, Nov. 27, at New York, when Primo Carnera and Vittorio Campolo, totaling about one-quarter of a ton of meat and bone, will engage in battle.

This fight will be the first of an elimination series to determine who's who in the class which was recently created by William Muldoon, the octogenarian member of the New York State Athletic Commission. In declaring Carnera too big to meet the ordinary-sized heavyweights, Muldoon announced that the big fellows would be grouped and must battle among themselves. Campolo, it is said, will scale around 240 pounds and Carnera will weigh more than 260 pounds.

Others eligible to this class are Jose Santa, 240; Ace Clarke, 240-pound Negro; George Godfrey, another cullud pusson, weight 250 pounds, and one or two others.

* * *

Plan May Fail.

WHETHER the segregation of these heavies into one group proves helpful or not, it is certain that sooner or later Mr. Muldoon's endeavor to prevent the mastodons from meeting the normal heavies will be defeated. Ultimately fans will want to find out whether the good little heavyweight is good enough to beat the champion dreadnought. No world title could be clinched otherwise.

* * *

Incidentally, Illinois has no idea of preventing matches between the dreadnoughts and the mere battle cruisers of the ring. The State Athletic Commission has approved a fight between Carnera and "Kingfish" Levinsky, who weighs just around 200 pounds, scheduled for next Thursday.

This fight leads nowhere, but may prove a sort of battle between a hornet and a bull. It is another match which indicates that Carnera's backers are not afraid of having their meal-ticket's reputation mussed up. There is no credit to be gained by Carnera from this fight and probably no considerable amount of money will be forthcoming.

The big fellow undoubtedly is trying to get all the fighting experience he can in the next few months, with a view to making a serious challenge for the title inside of a year. His fight with Sharkey disillusioned the public of the idea that he was just a big man.

* * *

Dempsey's Legs Shaky?

THE buildup of Jack Dempsey into another fight title possibility goes merrily on as Jack's barn-storming tour progresses. Jack is becoming better satisfied with his condition and last week said that his hands were fine and hard and ready for a real bout. The old legs, however, have yet to be proved, and Jack will not commit himself to a real comeback to the ring.

That the Garden would like to see him come back is evident from the activity of Jimmy Johnston, the newest successor to Tex Rickard at Madison Square Garden. Jimmy wants Jack to meet two opponents, one at Miami and one in New York, with the possibility that the second may be a title fight. A comeback by Dempsey at Miami with Carnera as his opponent would probably do more to restore interest in boxing and spending

Continued on Page 2, Column 6.

Lineups

OKLAHOMA.
Watkins.....
Corey.....
Teel.....
Jackson.....
Wilson.....
Grasiman.....
Carnutt.....
Walker.....
Panzer.....
Dunlop.....
Malsad.....
Officials: Ref burn); umpire field (judge, C ley); head lines town).
Score by peri
Oklahoma
Missouri
Missouri scor point after tou

By the Associat

COLUMBIA
Gwinn Henr taking advan fumbles, scor in the first tw defeat the Ok 0, here this home-coming $000.

Missouri w George Stube threw a 15-ya line to the M Bittner. Per enth point w

But after lead, it was a dangerous Ok carried the b period, the S furious aerial scare into th nearly resulte

Fum

The first c ble paved the touchdown, a a Sooner atta Warren had Missouri one final period.

With the passed up the Six Conferen fourth place conference ga

Ab Walker, fumbled K opening kick 25-yard line, for Missouri meier lost tw first down on Sooner forwa attempted M pierce it, and Bittner for t before the pla

But the S heartened. T for yard, for remainder of th in Missouri t again, the Tig Gill's long p danger.

Tiger Co

Statistics sh slight advant gaining 167 Sooners. The tack, howeve yards on six of 18 attemp gained 30 yar tries in four a made nine fir

The Tigers services of th

Continued on

ix Unbeaten Football Tea Keep Their 1931 S

the Associated Press.

Two Southern Conference elevens, Tulane om the Midwest, Notre Dame and Northweste st, Harvard, and one from the Southwest, Soutl ued their march along the unbeaten football t

Tulane turned back Georgia's viously unbeaten Bulldogs, 20 7, in the outstanding contest on national card. Tennessee, oing to gain at least a share in Southern Conference crown. ministered a surprisingly sound uncing to Vanderbilt, 21-7.

Notre Dame found the Navy a oborn foe, but won, 20-0. rthwestern, on the other hand, led Indiana at the half, 6-0, and stayed off a defeat, 7-6, that ht have cost the Wildcats un ited possession of the Big Ten n.

Harvard struck quickly against Holy Cross' str settled back vantage and Methodist, out for the sou championship, beat Baylor, 6

There were t Eastern front, ed Cornell's ed outfit, 14-0 Call passing twice, and Temple's unbe 19-13 victory. aerial attack d the Cadets su beating in yea

omobile accident. Her jaw was
ken and she was cut about the
d.

OUR GUARANTEE
ed of getting REAL QUALITY at
ST PRICES when you buy
BSTER'S
LL PAPER
ARGAINS
all the desired tapestry, scenic and
also kitchen tiles, in our attractive
Are in Webster's 809 N. 7TH ST.

CED
of Odd
ed Suites

'ENPORT BED SUITE.
d.
ohair
$79

SHING
DAY BY
$79

WASHINGTON, Nov. 1
e stone-flagged corridors of
epartment each morning th
he seen at different hours t
ir way to the office of Se
timson.
imost chubby. His face i
d smile as he touches hi
hose he passes. The othe
end serious. Katsu
sador to Washing
arge d'affaires o
at the departmen
on the Manchu

tatives in Wash
China do not en
their daily vis
Ambassador De
her rank, goe
ry. Yung Kwai, o
to the head of the Di
Affairs. Both ar
countries' diplo

on's oldest resi
ervice. The old
a when he firs
become a trans
e absence of th
wai now, preside

in Japan's for
upon in his coun
on Chinese af
to the Japanese
areer, as a sec

arms confe
inistration, De
ank of counsel
on man for the
Then his Government
er for Foreign Af
ber, 1928, he again
, this time to pre
President Coolidge
or.

water, Debuchi
up in Manchu
r work at the
nd conferences
by most of h

PATRIOTS.
Gazette.
commenting up
President Hoo
president of
acute point
d remembere
s in its mem
, and other
e profits fro
have a selfi
y allowed
eir own l
r own re
ld be gra
g torn o
wing it up fo
zation that it
profits from
shipbuilding
super-patriot
y said.

Harvard .....7 | Tennessee ....21 | Tulane .....20 | Nebraska .....6 | Chicago .....13 | Dartmouth ...14 | Ohio State 6
Holy Cross.....0 | Vanderbilt .... 7 | Georgia ..... 7 | Kan. State.....3 | Illinois .....6 | Cornell ..... 0 | Wisconsin 0

(For Details See Inside Pages)

SPORTS SECTION
ST. LOUIS POST-DISPATCH

PART THREE. ST. LOUIS, SUNDAY MORNING, NOVEMBER 15, 1931. PAGES 1—6C

WASHINGTON, OUTWEIGHED, LOSES TO KANSAS TEAM, 28 TO 0

Pass Enables Missouri to Defeat Oklahoma, 7 to 0

PAGE SCORES TWICE AND KICKS FOUR EXTRA POINTS

Smith of Kansas Has to Hurdle a Team-Mate in Making an End-Run Against Washington



—By a Post-Dispatch Staff Photographer.

Lineups and Summary

WASHINGTON.	Pos.	KANSAS.
Landwirth	L. E.	Hansen
Wheeler	L. T.	Rost
Vandover	L. G.	Mehringer
Higgins	C.	Burcham
Erspanner	R. G.	Baker
Clarke	R. T.	Foy
Gustafson	R. E.	Brazil
Hardin	Q. B.	Smith
D. Miller	L. H.	Schaake
Weingart	R. H.	Gridley
Frederickson	F. B.	Page

Officials: Referee—E. C. Quigley (St. Mary's). Umpire—James Burke (Westminster). Head linesman—J. C. Mills (Missouri). Field Judge—Howard Millard (Illinois Wesleyan).

Score by periods:

Kansas	7	14	0	7	—28
Washington	0	0	0	0	— 0

Substitutions: Second quarter: Washington—H. Miller for Hardin, Wendt for Wheeler, Beazley for Weingart, Tyrell for H. Miller, Hedenkamp for Gustafson, Smith for Vandover, Guth for Clark, Pfeifer for Erspamer.

Third quarter—Shakofsky for D. Miller, Weaver for Higgins, H. Miller for Weingart, Schoenthaler for Gustafson, Beazley for Frederickson.

Fourth quarter—Hardin for Shakofsky, Guth for Clark, Cochrane for Tyrell, Hinds for Landwirth, Denham for Hinds.

Second quarter: Kansas—Dumm for Gridley, Madison for Schaake, Black for Smith, Casini for Mehringer, Zvolanek for Foy, Weaver for Madison, Chappel for Kvaternick, Manning for Page, Kennedy for Campbell, Plaskett for Weaver.

Third quarter: Kansas—Campbell for Hanson, Plaskett for Gridley.

Fourth quarter: Kansas—Casini for Baker, Kennedy for Kvaternick, Kite for Campbell, Manning for Smith, Black for Schaake, Madison for Page.

Scoring: Kansas—Touchdowns, Page (2), Schaake, Smith; points after touchdown—Page (4), placekicks). First downs—Kansas 16, Washington 4. Passes attempted—Kansas 14, Washington 15. Passes completed—Kansas 9, Washington 3.

By J. Roy Stockton.

Kansas University's corn-fed Jayhawkers were too big, too strong, too fast and too smart for the Bears of Washington University yesterday afternoon. Coach Al Sharpe's gallant band of class room athletes fought courageously against the powerful underdogs of the Big Six Conference at Francis Field. It was Home Coming day and although not many of the old grads "came home" there were 3000 friends in the stands and the Bears tried, oh, so hard, to give the crowd something to cheer about. But it was a losing fight they fought and the Jayhawkers pounded them, mauled them, tricked them and defeated them, 28 to 0.

Only stubborn gameness enabled the Bears to hold the Jayhawkers to four touchdowns. They were outweighed 15 or 20 pounds to the man in the line and the broad-shouldered dashing Kansas ball carriers made the Washington backfield look at times like a quartet of jockeys.

Even when Washington flesh wearied and Coach Sharpe had to send in replacements as a matter of necessity, the Bears fought on. During a late stretch of the game three light quarterbacks—Tyrell, Hardin and Cochrane, were in the Bear backfield. But even then the ripping corn-fed bruisers were unable to chalk up the touchdowns that their physical superiority would have justified.

Bears Make 4 First Downs.

In one quarter—the third—the Bears actually outplayed the Jayhawkers, but despite that short period of supremacy the Jayhawkers had all the better of the contest. Try as they did, the Bears could register only four first downs, while the Jayhawkers cracked the line, skirted the ends and tossed forward passes to make the lineman's chain slither along the sideline 16 times.

Coach Sharpe has been handicapped all year by the lack of experienced gridiron warriors. Sophomores who should be still learning the fundamentals in scrimmage and from the bench, have been forced into the Bear lineup as regulars. And it was this inexperience that made the Bears easy victims as the Jayhawkers scored their first touchdown.

Shortly after the struggle start-

Continued on Page 2, Column 2.

Ray's Column

Dreadnoughts in Action.

ERDREADNOUGHTS, representing a brand new class fighting world, will be ed Friday, Nov. 27, at New when Primo Carnera and Campolo, totaling about arter of a ton of meat ne, will engage in battle. fight will be the first of ination series to determine who in the class which was created by William Multhe octogenarian member New York State Athletic sion. In declaring Carbig to meet the -sized heavyweights, Mulnounced that the big felould be grouped and must mong themselves. Cam- is said, will scale around nds and Carnera will ore than 260 pounds. eligible to this class are ta, 240; Ace Clarke, 240- Negro; George Godfrey, culliud pusson, weight 250 and one or two others.

* * *

y Fail.

THER the segregation of e heavies into one oves helpful or not, it that sooner or later Mr. endeavor to prevent dons from meeting the eavies will be defeated. fans will want to whether the good little ht is good enough to champion dreadnought. title could be clinched

* * *

ally, Illinois has no reventing matches be- dreadnoughts and the tle cruisers of the ring. e Athletic Commission roved a fight between and "Kingfish" Levinsky, weighs just around 200 ds, scheduled for next urday. This fight leads nowhere, but y prove a sort of battle be- en a hornet and a bull. It is other match which indicates at Carnera's backers are not aid of having their meal-tick- reputation mussed up. There no credit to be gained by Car- a from this fight and probno considerable amount of ney will be forthcoming. The big fellow undoubtedly is ying to get all the fighting exerience he can in the next few nths, with a view to making a rious challenge for the title inde of a year. His fight with arkey disillusioned the public the idea that he was just a big

* * *

mpsey's Legs Shaky?

HE buildup of Jack Dempsey into another fight title posbility goes merrily on as Jack's rn-storming tour progresses. ack is becoming better satisfied th his condition and last week id that his hands were fine and rd and ready for a real bout. he old legs, however, have yet be proved, and Jack will not mmit himself to a real comeack to the ring. That the Garden would like to e him come back is evident m the activity of Jimmy Johnon, the newest successor to Tex ckard at Madison Square Garn. Jimmy wants Jack to meet e opponents, one at Miami and in New York, with the ssibility that the second y be a title fight. A comeback by Dempsey at Miami with arnera as his opponent would obably do more to restore inest in boxing and spending

Continued on Page 2, Column 6.

CAPT. BITTNER SNARES TOSS BY STUBER OVER GOAL

Lineups and Summary

OKLAHOMA.	POS.	MISSOURI
Watkins	L. E.	Schiele
Corey	L. T.	Kerny
Teel	L. G.	Austin
Jackson	C.	Denny
Wilson	R. G.	Olk
Graalman	R. T.	Noblitt
Curanutt	R. E.	Giadden
Walker	Q. B.	Stuber
Pansze	L. H.	Johanningmeier
Dunlop	R. H.	Bittner (C)
Malsad	F. B.	Gill

Officials: Referee, Dwight Keam (Washburn); umpire, F. E. Dennie (Brown); field judge, L. E. McBride (Missouri Valley); head linesman, Joe Reilly (Georgetown).

Score by periods:

Oklahoma	0	0	0	0	—0
Missouri	7	0	0	0	—7

Missouri scoring—Touchdown, Bittner; point after touchdown, Gill (place kick).

By the Associated Press.

COLUMBIA, Mo., Nov. 14.—Gwinn Henry's Missouri Tigers, taking advantage of two costly fumbles, scored a touchdown within the first two minutes of play to defeat the Oklahoma Sooners, 7 to 0, here this afternoon, before a home-coming crowd estimated at 8000.

Missouri won the game when George Stuber, Tiger quarterback, threw a 15-yard pass over the goal line to the Missouri captain, Frank Bittner. Percy Gill added the seventh point with a place kick.

But after Missouri went into the lead, it was a fighting and at times dangerous Oklahoma eleven that carried the battle. In the final period, the Sooners unleashed a furious aerial attack which threw a scare into the Missourians, and nearly resulted in a tie.

Fumbles Costly.

The first costly Oklahoma fumble paved the way for the Missouri touchdown, and the second halted a Sooner attack after Capt. Guy Warren had taken the ball to the Missouri one-foot line late in the final period.

With the victory, the Tigers passed up the Sooners in the Big Six Conference race, capturing fourth place in taking their first conference game of the season.

Ab Walker, Sooner quarterback, fumbled Karl Johanningmeier's opening kick-off on the Oklahoma 25-yard line, and Bittner recovered for Missouri. After Johanningmeier lost two yards, Stuber made first down on two plays, but the Sooner forward wall held on three attempted Missouri attempts to pierce it, and then Stuber tossed to Bittner for the touchdown hardly before the players had warmed up.

But the Sooners were not disheartened. They fought back yard for yard, for during most of the remainder of the battle, the ball was in Missouri territory. Time and again, the Tigers had to rely upon Gill's long punts to get out of danger.

Tiger Coach in Hospital.

Statistics show Missouri had a slight advantage on line plays, gaining 167 yards to 136 for the Sooners. The Oklahoma aerial attack, however, netted them 94 yards on six completed passes out of 18 attempts, while Missouri gained 30 yards on two successful tries in four attempts. Both teams made nine first downs.

The Tigers were without the services of their coach. Gwinn

Continued on Page 2, Column 6.

Northwestern Able To Beat Indiana Only by Kick After Touchdown

By the Associated Press.

EVANSTON, Nov. 14.—Northwestern's gridiron machine, rolling toward undisputed championship of the Western Conference, was almost stalled today, but managed to grind out a slender one-point victory over Indiana's scrapping Hoosiers.

The score, 7 to 6, indicates just how big a scare the Wildcats suffered before a crowd of 19,000 spectators, who shuddered for nearly three periods at the prospect of a 6-0 Indiana triumph.

The Hoosiers, battling like mad men, fought the great Wildcat line off its feet from the start and through two periods and part of another, were considerably the better. Their touchdown was the result of a dazzling 51-yard run by a Negro substitute halfback, Jesse Babb of Fort Wayne, Ind. Babb streaked over Northwestern's left end and on until he was knocked out of bounds at the Wildcat four-yard line.

The period ended a moment later, but Bob Jones, Indiana's fullback went over for a touchdown as the second period opened. Vic Dauer, Hoosier quarterback, attempted to place kick the extra point, but the ball struck an upright and bounded back into the field for a heart-breaking failure.

Northwestern began to pick up speed in the third quarter and a fumble, recovered by Fencl, gave the Wildcats their opportunity. With the ball on Indiana's 22-yard line, Reb Russell, playing his first game in five weeks, with help from Rentner and Engebretsen, walloped his way to a touchdown. George Potter, Wildcat quarterback, stepped up with Marvil holding the ball and sent it between the posts for the extra point and victory.

It was Northwestern's fourth straight "Big Ten" triumph and left only Iowa to be conquered at Iowa City next week in its path to the undisputed title.

Northwestern had been figured to defeat Indiana by as big a margin as it chose, but the Hoosiers again threatened to upset the Wildcats as they did in 1927-28-29.

Northwestern made four first downs to the Hoosiers' three. Indiana gained 120 yards from scrimmage, one more than Northwestern, and bottled up the Wildcat passing attack. Northwestern completed one pass out of 12 for a six-yard gain, while three of Indiana's four aerials were intercepted. Jones, who did Indiana's kicking, gave a great account of himself against Ollie Olson and Potter. He averaged 40 yards on 16 attempts, while the Northwestern pair had a mean of 41 yards in 18 boots.

Lineups and Summary

INDIANA	POS.	NORTHWESTERN
Dickey	L. E.	Manske
Rascher	L. T.	J. Riley
Kekich	L. G.	Dilley
Spannuth	Center	McDonald
Zeller	R. G.	Evans
Rehm	R. T.	Marvil
Martich	R. E.	Fencl
V. Dauer	Q. B.	Potter
Sawicki	L. H.	Meehan
Saluski	R. H.	Rentner
Jones	F. B.	Olson

Score by periods.

Indiana	0	6	0	0	—6
Northwestern	0	0	7	0	—7

Indiana touchdown: Jones. Northwestern touchdown: Russell (sub for Olson). Point after touchdown, Potter (placement).

Officials: Referee, Frank Birch (Earlham; umpire, Anthony Haines (Yale); field judge, George Simpson (Wisconsin); linesman H. G. Hedges (Dartmouth)

NEBRASKA PUTS KANSAS AGGIES OUT OF THE RACE

By the Associated Press.

MANHATTAN, Kan., Nov. 14.—A 70-yard dash by Lewis Brown, 160-pound substitute quarterback, to a touchdown, gave the University of Nebraska a 6 to 3 victory over Kansas State here today and erased the Aggies' last chance to be co-champion of the Big Six conference.

Cronkhite's kick from the 28-yard line gave the Aggies their score.

The victory makes the Cornhuskers odds-on favorites to clinch the Big Six title. They need only to win from Iowa State in their final game next Saturday.

It was the Huskers' fourth conference victory. They have been defeated only in nonconference competition, by Northwestern.

DETROIT AND VILLA NOVA PLAY SCORELESS TIE

By the Associated Press.

DETROIT, Nov. 14.—The football teams of Villa Nova College and the University of Detroit battled through mud and rain to a scoreless tie today. The game resolved itself into a punting duel between Brice of Villa Nova and Parsaca of Detroit.

130,000 At Two Football Games See No Scoring

CROWDS in excess of 50,000 marked football activity again yesterday, New York seeing its greatest gathering at a gridiron contest when 80,000 watched New York U. play Fordham at Yankee Stadium. At this and the Michigan-Michigan State game, 130,000 persons saw not a point scored.

Some of the larger crowds:

Army-Pitt	62,000
Harvard-Holy Cross	58,000
Notre Dame-Navy	63,000
Michigan-Michigan State	50,000
N. Y. U.-Fordham	80,000

NOTRE DAME BEATS NAVY, 20-0; ALL SCORING IN SECOND PERIOD

By the Associated Press.

BALTIMORE Md., Nov. 14.—The Navy's football ship, tossed about uncertainty in its campaign so far this season, ran afoul the Notre Dame hurricane here today and floundered on the rocks of a 20-to-0 defeat.

The green-shirted raiders of South Bend smashed over the Navy goal three times in the second period, but after that a stubborn Middy defense halted the fast-running backs and played the powerful line on almost even terms to stop every scoring threat.

The Middies, in holding the high-scoring outfit carrying on for Notre Dame to three touchdowns, surprised those who had expected the gold-helmeted steam roller to smother them under an avalanche of scoring.

Even at that the 20 points scored by the Ramblers did not indicate the real difference between the two teams in everything but stubbornness of defense. Not one first down did the Navy register, while the South Benders were counting 14.

And Then the Fun Began.

Not until the second period did Notre Dame get the scoring range. Then it came quick and fast. Schwartz started it. An exchange of kicks gave Notre Dame the ball on the Navy 33-yard line. The one and only Marchmont shot a lateral pass to Banas, who raced 10 yards and then he shot through

Continued on Page 3, Column 1.

Pittsburg Panthers Crush Army 26 to 0; 62,000 Witness Battle

By the Associated Press.

PITTSBURG, Pa., Nov. 14.—A swirling ground fog that stuck to the gridiron and enshrouded the big municipal stadium here today proved a perfect screen for the passing attack of Coach Jock Sutherland's Pittsburg Panthers as they took to the air to hand a strong Army eleven its worst defeat of the season.

When the final gun sounded and 62,000 spectators were able to relax from the tiring task of peering through the fog, the scoreboard read: Pitt 26, Army 0.

There was never a doubt of the outcome, so completely did the Panthers dominate the situation. Their rip-tearing backs, Heller and Reider, tore gaping holes through the Army ramparts all afternoon, and their aerial raids demoralized the Cadets' defense, such as it was. Never once did the future Generals penetrate Pittsburg territory.

Using the forward pass with rare proficiency, the Panthers pegged through and over the West Pointers for all four of their touchdowns and rolled up a total of 302 yards by that route. The winners collected 16 first downs, against three for the Cadets.

Although they marched down to Army's five-yard line in the opening period, the Panthers did not score until the second. Then they struck with startling swiftness. Collins, regular right end, who never before threw a pass for Pitt in a regular game, went back far in his own territory, as if to kick. It was third down, and Army's secondary deployed properly. But instead of punting, Collins drew back and heaved a pass down the middle. Stecker, Army safety, made a desperate attempt to knock it down, but it slipped over his fingers and nestled in Reider's arms some 45 yards from the Cadets' goal line. He dodged another Army back and sprinted across without even a close pursuer.

The winners' three additional touchdowns were entirely superfluous. Heller scored the next one in the third period, when he took a lateral from Reider and jogged 12 yards across. Cutri, substitute quarterback, caught a short toss from Heller behind the line of scrimmage and weaved 40 yards through a broken field for the third. The last one came with minutes left to play, when Heller completed a pass to Sebastian, another substitute, for 24 yards. Sebastian took it almost on the goal line. McMurdo gave the Panthers two extra points with place kicks.

Today's decisive victory stamped Pitt as one of the East's strongest grid machines. Its only loss this season was to Notre Dame.

Lineups and Summary

Pittsburg (26).	Pos.	Army (0).
Hirshberg	L. E.	Quinn
Quatse	L. T.	Price
Milligan	L. G.	Summerfelt
Daugherty	C.	Evans
Morris	R. G.	Trice
McMurdo	R. T.	Suarez
Collins	R. E.	Kosenak
Hogan	Q. B.	Herb
Heller	L. H.	Brown
Reider	R. H.	Stecker
Luch	F. B.	Kilday

Score by periods:

Army	0	0	0	0	— 0
Pittsburg	0	7	7	12	—26

Pittsburg scoring: Touchdowns—Reider, Heller, Sebastian (sub for Heller), Cutri (sub for Hogan). Point from try after touchdown—McMurdo, 2 (place kick).

Referee, Crowell (Swarthmore); umpire, Thorp (Columbia); linesman, Hollenback (Penn.); field judge, C. M. Waters.

Williams Beats Amherst; Keeps "Little 3" Title

WILLIAMSTOWN, Mass., Nov. 14.—Working smoothly behind a powerful offensive line, the Williams' backfield crashed through a tenacious Amherst defensive for four touchdowns here today to win their fourth successive "Little Three" championship. The score was 33 to 7, a field goal and a safety adding to the Williams' total.

Amherst barely avoided a shutout in the last two minutes of play when a one-yard line plunge netted a touchdown.

Six Unbeaten Football Teams Keep Their 1931 Slates Clean

Associated Press.

Two Southern Conference elevens, Tulane and Tennessee, two the Midwest, Notre Dame and Northwestern, one from the Harvard, and one from the Southwest, Southern Methodist, con- their march along the unbeaten football trail yesterday.

ana turned back Georgia's ually unbeaten Bulldogs, 20 in the outstanding contest on national card. Tennessee, ge to gain at least a share in Southern Conference crown. sistered a surprisingly sound eing to Vanderbilt, 21-7.

re Dame found the Navy a rn foe, but won, 20-0. estern, on the other hand, Indiana at the half, 6-0, and aved off a defeat, 7-6, that have cost the Wildcats und possession of the Big Ten

ard struck quickly against Holy Cross' strong eleven and then settled back to protect that advantage and win, 7-0. Southern Methodist, outstanding contender for the southwest conference championship, was hard pressed to beat Baylor, 6—0.

There were two big upsets on the Eastern front. Dartmouth walloped Cornell's previously undefeated outfit, 14-0, as the Morton-McCall passing combination tallied twice, and Carnegie ruined Temple's unbeaten record with a 19-13 victory. The Pitt Panthers' aerial attack demoralized Army and the Cadets suffered their worst beating in years, 26-0.

FOOTBALL SCORES

LOCAL.			
Kansas U.	28	Washington U.	0
Chicago Latin	11	Country Day	0
Beaumont	14	Soldan	7
Roosevelt	42	Central	0
Maplewood	6	Webster	0
Moberly Jr. Col.	45	Principia	7
Burroughs	26	Clayton	0
Sumner	0	Indianapolis	0
Granite City	19	C.B.C.	0
E. St. Louis	2	Alton	0
Collinsville	18	Madison	0

INTERSECTIONAL.			
Notre Dame	20	Navy	0
Penn	13	Georgia Tech	12
Pittsburg	26	Army	0

BIG SIX.			
Nebraska	6	Kansas State	3

BIG TEN.			
Northwestern	7	Indiana	6
Purdue	23	Iowa	0
Chicago U.	13	Illinois	6
Ohio State	6	Wisconsin	0

EAST.			
Washington-Lee	6	Princeton	0
Dartmouth	14	Cornell	0
Colgate	21	Syracuse	7
Harvard	7	Holy Cross	0
Fordham	0	New York U.	0
Columbia	9	Brown	7
Carnegie Tech	19	Temple	13

SOUTH.			
Tulane	20	Georgia	7
Tennessee	21	Vanderbilt	7
Drake	7	Iowa State	0
Centre	20	Pennsylvania	0
Alabama	14	Clemson	7

SOUTHWEST.			
Texas U.	0	Texas C. U.	0
Texas A. and M.	7	Richmond	0
Southern Meth.	6	Baylor	0

FAR WEST.			
S. California	60	Montana	0
Washington	12	Wash. State	0
Oregon	0	Oregon State	0
California Aggies	13	San Jose State	6

(Other scores on page 4.)

ROOSEVELT ON TOP AFTER BEAUMONT DEFEATS SOLDAN, 14 TO 7

ROUGH RIDERS GAIN EASY 43-0 TRIUMPH OVER CENTRAL TEAM

Lineups and Summary

CENTRAL.	Position.	ROOSEVELT.
Sadowski	L. E.	Drabelle
Berman	L. T.	Krause
Kulch	L. G.	Brown
Jouret	C.	Mueller
Powers	R. G.	Charnello
Keleman	R. T.	Arbini
Hanson	R. E.	C. Wood
Newsom	Q. B.	Shannon
Dorsay	L. H. B.	Root
Wright	R. H. B.	Connors
Martin	F. B.	Beiser

Officials—Archie Klein (Missouri) referee. George Thompson (Washington), umpire. Carl O. Kamp (Washington), linesman.

Score by periods:

Roosevelt	12	19	6	6—43
Central	0	0	0	0—0

Touchdowns—Connors, Shannon (2), Root, Beiser (2), C. Wood. Point after touchdown—Beiser.

First Downs—Roosevelt 16, Central 1.

Penalties—Roosevelt, six for 50 yards: Central, two for 10 yards.

Substitutions—Roosevelt: Limmer for Connors, W. Wood, for Beiser, Rafalowski for Brown, Buch for Mueller, Iezzi for Buch, Connors for Limmer, Beiser for W. Wood, Brown for Rafalowski, Limmer for Connors, Johnson for Beiser, Draper for Mueller, Watt for Arbini, Nicholas for W. Wood, Rafalowski for Carmiello; Central: Blumberg for Wright, Wilson for Berman, Efthim for Keleman, Brosius for Powers, Wright for Blumberg, Blumberg for Wright, Fine for Efthim.

Soldan	Pos.	Beaumont.
Handley	L. E.	Taylor
Post	L. T.	Wolf
Faintich	L. G.	Berblinger
Herft	Center	Morrison
Barry	R. G.	Rau
Jeans	R. T.	Polleschuiz
Butts	R. E.	Wells
Braudrick	Q. B.	Minges
Minkey	L. H. B.	Droke
Ahearn	R. H. B.	Bennett
Hudson	F. B.	Reed

Officials—Archie Klein (Missouri), referee; George Thompson (Washington), umpire; Carl O. Kamp (Washington), linesman.

Score by periods:

Soldan	7	0	0	0—7
Beaumont	0	0	14	0—14

Scoring: Touchdown—Handley for Soldan; Droke and Wells for Beaumont. Point after touchdown—Post for Soldan; Bennett and Wells for Beaumont.

First downs—Soldan 2, Beaumont 9.

Penalties—Soldan four for 20 yards; Beaumont, one for five yards.

Substitutions: Soldan—Hutson for Herft, Fingel for Minkey, Bagwell for Ahearn, Ahearn for Bagwell, Minkey for Fingel, Herft for Hutson, Bagwell for Ahearn, Briell for Butts, Larner for Barry, Fingel for Braudrick, Glass for Fingel. Beaumont—Morgan for Wolf, Finkel for Berblinger, Wolf for Morgan, Berblinger for Rau, Morgan for Berblinger, Weigand for Taylor.

By Harold Tuthill.

An alert Beaumont team put a crimp in Soldan's City High School League football championship aspirations yesterday afternoon, when the North Side eleven took advantage of several Soldan fumbles to win, 14 to 7.

Roosevelt gained undisputed possession of first place by taking the first game of the double-header from Central, 43 to 0.

The games were played at the Public Schools Stadium before a crowd of 6000.

The West Enders held a 7 to 0 lead at the end of the first half by virtue of Gene Handley's end-around run in the first quarter for 30 yards and a touchdown. Leslie Post added the extra point by placekicking. Judging by the work of the Soldan line, which put up a splendid defense all afternoon, the handicap should have been enough for Soldan to protect and to coast to victory., but the North Siders had other ideas.

Beaumont Upsets the Works.

In the third quarter Charley Droke sent one of his long punts to Paul Braudrick, who caught the ball all right, but he took two steps and dropped it. Melville Taylor recovering for Beaumont on Soldan's 25-yard line. The North Siders used three plays to move up nine yards and then Droke slipped around left end for the remaining distance to the goal line. Billy Wells dropped back to kick the extra point, but Harry Bennett was given the ball and he plunged the three yards to tie the score.

Again in the same period. Bob Minkey fumbled on his 38-yard line and Beaumont was put in position for its second score as Wells fell on the ball. Ed Minges called for a pass on the first play and Droke responded with a perfect 34-yard toss to Wells, who ran the remaining four yards for the score.

From a standpoint of yardage gained and the number of first downs, Beaumont easily deserved the victory because the North Siders had nine first downs to Soldan's two. The defeat was the first for the West Enders this season and their record in the league now is two victories and one defeat.

Field Day for Roosevelt.

Central found it impossible to stop the Roosevelt avalanche and as a result the Rough Riders had a field day. The first four touchdowns were called by turn and the regular members of the Roosevelt backfield scored in rotation, with Jack Connors and Al Shannon going over in the first period and Don Root, Gus Beiser and Shannon again in the second to make the total 31 at the half. The only extra point of the seven touchdowns was made by Beiser, who plunged through the line.

The Rough Riders became wearied from their constant running and scored once in each of the last two quarters, Beiser taking the ball over in the third and Carl Wood receiving a pass from Root in the fourth period.

Central made only one first down, while Roosevelt made 16.

The championship of the league will depend upon the outcome of the game between Roosevelt and Soldan next Saturday. Should Soldan win, each school will be given half a leg on the Yale Bowl, but if the Rough Riders are victorious, the trophy will be retired permanently from competition.

The standings of the schools:

	W.	L.	Pct.
Roosevelt	3	0	1.000
Soldan	2	1	.667
Cleveland	1	2	.333
Beaumont	1	2	.333
Central	1	3	.250

Visiting Star



CHET ERICKSON,

Crack end of the Des Moines professional football team which opposes the Battery A eleven at Public Schools Stadium this afternoon.

KANSAS SCORES EASILY TO DEFEAT WASHINGTON, 28 TO 0

Continued From Page One.

ed, the Bears showed their grit. Elmer Schaake, Carney Smith and Lee Page punched the Bear line and skirted the ends until the ball was within a few feet of the Washington goal line. But the Bears braced and held and recovered the ball on downs.

Page Scores.

Frederickson had to punt from behind his goal line and his kick rolled out of bounds on the Washington 32-yard line. Schaake circled right end for eight yards. Kansas had been gaining easily around the wings and on the next play Page bluffed to pass the ball to Schaake for another circling run and the inexperienced Bears broke to protect the wings. It was a spinner play, and Page, finding a hole in the middle of the line that would have accommodated a couple of milk wagons, dashed 24 yards for a touchdown, and place-kicked the extra point.

Smith, Schaake and Page did most of the ground gaining against the Bears and accounted for all of the scoring. Page twice crossed the Washington line and kicked, four extra points after touchdowns and Schaake and Smith each went over the line once.

Forward passes figured prominently in the second Kansas touchdown. Late in the first quarter the Jayhawkers started a drive after receiving a punt on their 40-yard line. Schaake made four, Smith added three and Page made it first down on the Bears' 47-yard line. The Bears were trying to plug the holes in the line, and a pass, Page to Gridley, caught them unawares and was good for 21 yards. Page bit off a yard and Smith added three as the quarter ended.

On the second play of the second quarter Smith passed to Schaake and the dashing 176-pound ball carrier, looking 15 pounds heavier than that figure, romped over the line for a touchdown.

Page Again.

Page, 195 energetic pounds of corn-fed bone and muscle, intercepted a pass and ran to Washington's 34-yard line a few minutes later and after a line play and a penalty put the ball on the Bears' 25-yard line, Page broke through right tackle, reversed his field and outran several Washington players to add another touchdown.

It looked like the contest was going to be a disgraceful rout for the Bears about this time, but they braced, held the enemy through the rest of the half, outplayed them in the third and prevented further scoring until the final period.

Kansas received a punt in midfield before starting the final productive drive. Big Smith made eight yards and enough more to make it first down on the Washington 37-yard line. Smith cracked the line for five more and then Schaake threw a pass to O'Neil who was downed on the 13-yard line. Dependable Smith tore off nine yards and then made it first down about a foot from the goal line. The Bears threw themselves against the Jayhawkers and stopped Page's drive, but the ball then was given to Smith and he plowed through for the fourth and final touchdown of the afternoon and his dependable boot made the score 28 to 0.

Bears Threaten.

Only once did the Bears threaten seriously to cross the Kansas goal line and then were aided by two very lucky breaks. Plaskett fumbled a Washington punt on his 34-yard line and Weaver fell on the ball. A Washington pass then was incomplete, but the officials ruled that the Jawhawkers had interfered with the receiver and the pass was ruled complete, the Bears getting the ball on the Kansas 22-yard line.

Hardin followed with a pass to Tyrell and the little red-headed tyke raced to the Kansas six-yard line before he was buried under a pile of corn-fed tacklers.

There was a plaintive cry from the Washington rooters for a touchdown, but the Bears didn't have the punch. Tyrell hit a mountain of flesh and bone for no gain, a pass was incomplete and then Casini intercepted a Bear pass and the Jayhawkers kicked out of their only danger of the afternoon.

Coaches Praise Players.

Coaches Sharpe and Bullman praised their charges after the game.

"I wish I had a good defensive fullback," Coach Sharpe wished.

"I'm proud of the way the boys played," Line Coach Bullman declared. "Our boys looked like midgets against those big corn-fed babies, but they fought 'em. And they outplayed 'em part of the game. The whole line played well and Erspamer deserves a little extra praise."

"Say, Coach,' 'an Old Grad butted in. "I heard you wishing for a defensive fullback. While you're at it, let me help you and we'll wish for a couple of tough halfbacks and a couple of big, fast tackles."

But there was no wishing for gameness. Nobody can question the gameness of the gallant little band of Washington athletes.

GUNNERS MEET IOWA ELEVEN IN PRO GAME TODAY

They have points, these Des Moines football players who are coming to oppose the Battery A Gunners this afternoon in the pro game at Public Schools Stadium. They have 152 points to their credit in seven games this season, according to information sent ahead, against only three for all opponents.

And while nothing has been sent along tabbing them as a "corn-belt tornado," "avalanche" or "steam roller," they have indicated by their play for the 10 years of organization that Arnold Krull, the coach, knows his football.

Won 70 Games.

According to the "dope," this Des Moines club has won 70 out of 85 starts in its decade of activity in the pro field, has tied opponents in nine other games, and that leaves only six for the defeat column. That's a winning percentage of .824 and a losing mark of only .07. It'll take quite a sharpshooting bunch of Gunners to land on that target.

The weight advantage will be with the Battery A outfit—at the start, anyway. The Des Moines team will average 181, against 185 for the Gunners; Des Moines' line will average 181, against the Gunners' 188, and the visiting backfield will average 177, against 180 for Coach Jimmy Conzelman's aggregation.

Colleges all over Iowa will be represented in the Des Moines starting lineup, and more corn-fed boys will wait around a few minutes on the bench for the call for replacements. "Chuck" Delmege, star end, and Spears, end, are two former Drake players with the club; Hickman, tackle, and Miller, halfback, formerly played with Iowa State, and other players are from Grinnell, Dubuque and Cornell of Cornell, Ia.

Quarterback Kaupp, described as "another Saussele," is the player from Dubuque. He is the outstanding star of the eleven.

Among the replacements is another Drake player, Seiberling, a back, who tips the beam at 205 pounds.

Gunners Have a "Drake."

The Gunners also will show a Drake player of other years, and a new man in the Battery front, in Bob Wright, a guard. Wright and John Fuhrman, tackle from University of Iowa, are old "friendly enemies" of a number of the Des Moines players, who have high praise for the football the Hawkeyes play.

A third consecutive victory will be the goal of the Gunners in this afternoon's game. They have defeated in succession the Kansas City Cowboys, 24-0, and the Chicago Panthers, 6-0. Their point total is 36, against six for opponents.

Ted Saussele will try to keep up his average of more than 100 yards a game in ground gained. Saussele, in the three games played, has gained on successive Sundays, 85 yards, 175 yards and 152 yards.

Kickoff will be at 2:30 o'clock, and the Richard Anderson Post (American Legion) Band will be on hand.

The probable lineups:

Battery A.	Pos.	Des Moines.	
Wt.	Player.		Wt.
178	Coover	L. E.	Delmege 195
190	Parina	L. T.	Hodges 176
180	Wright	L. G.	Hinchliffe 183
212	Butz	C.	McCarthy 187
187	O'Connor	R. G.	Vermoulen 183
195	Fuhrman	R. T.	Hickman 176
175	McIntosh	R. E.	Spears 180
174	Saussele	Q. B.	Kaupp 178
168	Kyler	L. H.	Miller 175
195	Carroll	R. H.	Fisher 185
185	Hornsby	F. B.	Correll 178

Officials: Referee, Red Roche, Loyola; umpire, Benny Hobson, Wabash; linesman, Schulte, C. B. C.

URBANA DEFEATS DANVILLE TEAM, 18-0

By the Associated Press.

URBANA, Ill., Nov. 14.—Urbana High School defeated Danville here today, 18 to 0, and continued to share its record of no Big 12 Conference defeats with Springfield.

The victory left only Champaign in the path of Urbana's title march and the issue will be settled next Thursday when they meet here in a night game.

All Home Games For Sing Sing Football Eleven

Special to the Post-Dispatch.

NEW YORK, Nov. 14.—COACHES who feel that a college senior is just reaching his peak as a football player at the time he is graduated should have Capt. Red Hope among their halfbacks.

Hope captains the Sing Sing eleven, and by the time he graduates he should be the most experienced back in football history. He will be available for the prisoners' eleven for 50 years, his scholarship running that length of time on account of kidnaping.

Sunshine Williams, captain of the Negro eleven within Sing Sing's big walls, is a comparatively minor offender. Now that the elevens are receiving coaching assistance from members of the New York Giants professional team they will meet for the Sing Sing championship later in the season.

Warden E. Lawes is considering permitting the elevens to play outside teams—all home games, however.

80,000 SEE N.Y.U. AND FORDHAM IN SCORELESS TIE

NEW YORK, Nov. 14.—While a crowd of 80,000, a record football gathering for New York City, cheered them impartially from the high reaches of Yankee Stadium, New York University and Fordham fought to a scoreless tie today in the annual renewal of their local gridiron rivalry.

The Maroon-clad Fordham players made eight first downs and so did New York. New York gained 178 yards by rushing the ball and Fordham only 129, but the Maroon took the ball 35 yards by passes to none for the Violet and lost only 30 yards on penalties to 55 for N. Y. U.

As the statistics go, so went the play. New York twice got within 15 yards of Fordham's goal but the Maroon several times threatened to carry the ball for touchdowns, although only once getting inside of the Violet 15-yard line.

It was a battle of giant lines, through whom only seven touchdowns had been scored this year, and they fought each other to a standstill.

Jim Tanguay, the Violet fullback and kicker, and Ed Donowski and Joe Zapustas, who divided the same duties for Fordham, never attempted to kick while closer than 15 yards to the line of scrimmage and even then the kicks were constantly rushed.

FORDHAM.	Pos.	N. Y. U.
Conroy	L. E.	Hurrell
Murphy (C.)	L. T.	Murphy, B.
Healey	L. G.	Marchi
Del Isola	C.	Chalmers
Powell	R. G.	Firstenberg
Hurley	R. T.	Concannon
Tobin	R. E.	Yavra
McDermott	Q. B.	Lamark
Pepper	L. H.	Abee
Conroy	R. H.	McNamara, W.
Donowski	F. B.	Tanguay

Score by periods:

Fordham	0	0	0	0	0
N. Y. U.	0	0	0	0	0

Officials: Referee—E. J. O'Brien, Tufts; umpire—A. W. Palmer, Colby; linesman—T. J. McCabe, Holy Cross; field judge—E. W. Carson, Penn State.

SUMNER HIGH HOLDS INDIANAPOLIS ELEVEN TO SCORELESS TIE

INDIANAPOLIS, Nov. 14—Sumner High of St. Louis held Attucks High to a scoreless tie here this afternoon in an interstate Negro football game.

TEXAS AGGIES TRIM RICE INSTITUTE, 7-0

HOUSTON, Texas, Nov. 14.—The Texas Aggies defeated Rice Institute, 7 to 0, this afternoon.

The Aggies brought a running attack of unsuspected fury to Rice field and all but carried the institute's goal breastworks on three occasions, each time getting within seven yards, or less, from touchdown. Once, A. and M. was two feet away and the Institute line held.

A. and M. finally scored late in the third period with a successful march from the Rice 27-yard line. Spencer, a substitute back, went over and Domingue, another substitute, kicked goal.

CREIGHTON SCORES 8-0 VICTORY OVER GRINNELL

OMAHA, Neb., Nov. 14.—A fumble recovered over the Pioneer's goal line and a safety gave Creighton an 8 to 0 victory over Grinnell in a Missouri Valley Conference game here today.

The Blue Jay touchdown was made in the third quarter after Creighton had marched from the Grinnell 45-yard line to the two-yard line. Collins, plunging for the score, was tackled hard and dropped the ball, but Pawol, a teammate, fell upon it for the touchdown. The safety came in the same period when Thomas of Grinnell was downed by Blue Jay tacklers behind the goal line.

ILLINOIS CLINCHES BIG TEN SOCCER TITLE

By the Associated Press.

CHAMPAIGN, Ill., Nov. 14.—Illinois defeated Ohio State at soccer today, 2 to 1, and clinched the Big Ten championship.

The winning goal was scored by Reston in the closing minutes of play. Ader made the first Illini point and English counted for the Buckeyes.

HARVARD HELD TO A TOUCHDOWN BY HOLY CROSS

By the Associated Press.

CAMBRIDGE, Mass., Nov. 14.—Harvard cashed one of its two scoring chances to register a 7-0 victory over Holy Cross and continue undefeated today before a sell-out crowd of 58,000. The Crimson marched 72 yards, Jack Crickard ploughing over for the touchdown and Capt. Barry Wood drop-kicking the extra point in the first period.

Wood ended another long march by missing a drop-kick for the field goal.

Holy Cross made two deep advances into Crimson territory during the game but was checked when passes failed in the end zone.

Blocked Kick Helps Columbia Beat Brown, 9-7

By the Associated Press.

PROVIDENCE, R. I. Nov. 14.—A Columbia eleven which was halted at the goal line five times, and held scoreless in the first half, snatched a 9-7 triumph from Brown by the margin of a safety in the final period to score its second major Eastern triumph of the season at Brown Field today.

Not since football was restored at Columbia in 1915 has a Blue and White team won two major games in a year. Today's triumph was set alongside of the conquest of Dartmouth a month ago to make football history at Columbia. It also was Columbia's first conquest out of the four games played with Brown.

It was Tony Matal, red-headed end from Lawrence, Mass., who converted a seeming deadlock at 7-7 in the final quarter into a blazing triumph for the Lions. Matal, whose work conquered Dartmouth a month ago, rushed into Bob Chase, Brown quarter, in the Brown end zone in the last period, and blocked Chase's attemtped boot, to give Columbia a safety which proved the winning margin.

An unusual circumstance occasioned the play. Montgomery, Columbia's quarterback, had punted down the field to the Brown five-yard line. Dick Marsan, Bruin safety man, in attempting to ward off Columbia tacklers, kicked the ball on the turf out of bounds, and the referee ruled a loss-of-the-ball penalty on Brown to give Columbia the ball on Brown's five-yard line. The Bruins rebuffed the Lions' stab at the touchdown, and took the ball on downs, setting the stage for the attempted kick by Chase.

The lineups:

COLUMBIA.	Pos.	BROWN.
Matal	L. E.	Caito
Sherwood	L. E.	Ferrobee
Grenda	L. G.	Letolle
McDuffee	C.	T. Gilbane
Nobilletti	R. G.	Skinner
Migliore	R. T.	MacKesey
Van Voorhees	R. E.	Sawyer
Hewitt	Q. B.	Marsan
Rivero	L. H.	Gilmartin
Mosser	R. H.	Hargrove
Hodupp	F. B.	Chase

Score by periods:

Columbia	0	0	7	2	—9
Brown	0	0	0	7	—7

Columbia scoring: Touchdown—Montgomery; point from try after touchdown—Grenda (place kick). Brown scoring: Touchdown—Marsan; point from try after touchdown—Chase (place kick); safety, Chase.

Officials: Referee—G. S. K. Wheeler, Umpire—C. G. Eckles, W. and J. Head linesman—G. N. Bankart, Dartmouth. Field judge—E. E. Miller, Penn State.

CARNEGIE TURNS BACK TEMPLE TEAM, 19-13

By the Associated Press.

PHILADELPHIA, Nov. 14.—A rambling squad of Embryo Engineers from Carnegie Tech shattered Temple University's unbeaten 1931 record today with a 19 to 13 triumph.

Temple's unsuccessful fight to overcome a 19 to 0 lead during the latter half had the 20,000 spectators rising to shout themselves hoarse.

With the score 13 to 0 against them at the end of the half, Temple valiantly mixed line and overhead plays and crossed the goal line late in the third period when Driebe hammered the line in three tries for five yards and the necessary distance.

Passes, two doubles and a triple, brought a second marker for Temple shortly after the final period opened.

TEXAS U. UPSETS TEXAS CHRISTIAN

By the Associated Press.

AUSTIN, Tex., Nov. 14.—Texas Christian University's chances to win the Southwest Conference championship were almost destroyed today when the University of Texas, rated as the under dog, defeated the Christians, 10 to 0.

Southern Methodist University, conqueror of Baylor by 6 to 0, will play the Christians Nov. 28 in the season finale, and needs only a tie to win the championship.

Texas scored a field goal near the middle of the first period when a crushing drive, topped by a 20-yard pass from Koy to Stafford gave them the ball on the Christians' 10-yard stripe. Weaver, a substitute halfback, was rushed in. He place-kicked from the 12-yard line.

Craig, dashing Texas back, was the hero of the drive that netted a Texas touchdown in the third period. After Texas gained the ball on its 40-yard line on an exchange of punts, Craig skimmed through the Christian left tackle to the 14-yard line. Koy carried the ball across.

WRAY'S COLUMN

Continued on Next Page.

money to Florida than any other event that could be arranged.

* * *

Dempsey's Friends Divided.

THE attempt to get Jack to return to the ring has divided his friends into two camps, one favoring and the other opposing his comeback. The second group believes that history proves that no fighter at Dempsey's age, 36, has a chance to make good in returning to the ring after a long absence. The other group believes that Dempsey's punch is as good as ever and contends that the bouts in which he takes part will be over so quickly he will not have to worry about his legs.

You can take your pick, but before you decide it may be of some advantage to recall what happened to Jim Jeffries at Reno after Jeff had attempted a similar return to title form. That disaster is still remembered. Jeffries, although he outwardly looked good and had great stamina, was "shot" nervously and could not co-ordinate in his boxing. He was battered into helplessness.

* * *

White's Comeback a Failure.

CHARLEY WHITE, a great lightweight in his day, gave a pitiful display a few years ago, when he attempted to return to the ring. Benny Leonard isn't getting off first base, in his effort to return to form, and Willie Ritchie, a lightweight champion, was another failure in an attempt to come back.

Dempsey has been on the decline since 1926, and has not fought a real fight since 1928. It seems unlikely that he could make good under the most favorable circumstances against a younger foe of class.

The only thing in Dempsey's favor is that there is no quality to any of the heavyweight division today, and there will certainly be no master craftsman like old Jack Johnson to whittle him to pieces at will.

* * *

Who Gets the Credit?

PUG RENTNER of the Northwestern University backfield has a great record this season. To be appreciated, it must be seen in detail. Here it is for his first six games:

Gains from scrimmage, 78 attempts	473 yards
Punts returned, 30 attempts	345 yards
Kickoffs returned, 7 attempts	217 yards
Intercepted passes, 2 attempts	28 yards
Passes caught, 2 attempts	21 yards
Totals, 119 attempts, 1084 yards.	

This represents an average gain of 9.1 yards for each effort, which is tantamount to saying that he is good for a first down every time he starts.

Right here we may expect the Chronic Grouch to rise and say: "Well, why give him the credit, when the powerful line and the fine blocking of his interferers made it possible for him to achieve this record?"

* * *

Give Old Nick His Due.

BUT that, too, is going too far. There has been a tendency to take away credit from the backfield men and hand it to the line and blocking backs. However, it seems evident from the open field runs, that the shifty back earns most of the credit given him.

For example, on runs from scrimmage, where the back gets a maximum of protection, Rentner gained 475 yards; but on runs and runbacks of all other sorts, punts, kickoffs, intercepted passes and passes from teammates, plays in which the back gets a minimum of help, Rentner gained a far greater total—611 yards, to be exact, in six games.

* * *

The difference in power between a Washington University with Saussele and one without him sufficiently illustrates the real worth of a first-class back.

* * *

The linemen and the blockers do their work and earn all the commendation that can be given them. Unfortunately for them, the thousands can see the man with the ball doing his stuff but the hard work of the forwards is usually passed unobserved. For that reason coaches of late years have been stressing the importance of the line as compared to the backs. But a good line with a weak backfield is almost as badly off as a strong backfield with a weak line.

* * *

The "No-Contest" Trend.

INSTANCES in which the officials have thrown fighters out of the ring declaring their show "no contest" are becoming more numerous. Most of them happen when the attendance has proved unsatisfactory and the prospect of meager pay for a good beating fails to interest the fighters.

In two of the recent instances, however, there is reason to believe that the result was not due to financial depression so much as to a 100 per cent intention to do as little work as possible for the money. They call it "stalling."

It is worthy of note that two of the offenses were by old offenders, and one of them a champion. Maxie Rosenbloom, light-heavyweight king, and Paul Swiderski are the boys we refer to. Rosenbloom "no-contested" and had his money held up for a waltz with Jimmy Braddock, while Swiderski and his opponent, Joe Sekyra, also were halted in the middle of a dreamy tango and awakened to the sad reality that they had been thrown out of the ring and their money taken away from them.

* * *

Gave St. Louis a Taste.

St. Louisans remember the show put on by Swiderski and Rosenbloom in St. Louis.

Occasionally two fighters whose styles are not suited put up a bad-looking fight while really trying. But for the most part when two young men begin to pull and tug and wrestle around the ring, miss wild swings and catch all the gloves that are thrown at them, you can put it down as a "barney."

When two boys really want to fight, they can generally make it clear to the ringsiders. As Jack Dempsey once told this writer: "If two boxers really want to fight there is no reason why any battle should not be over in 10 rounds."

TIGERS WIN FROM OKLAHOMA U., 7-0

Continued From Page One.

Henry who was forced to remain in a hospital where he was reported as slowly improving from a minor operation.

In his absence the Missourians were directed by assistant coaches Jack Crangle and Harry Lansing, who, throughout the week, had conferred with the head mentor, regarding what method of attack to unfold today.

Captain Warren, who was kept out of the starting line-up on account of injuries, was inserted during the third period, and his presence seemed to inspire the Sooner offensive.

Late in the fourth period, the diminutive Oklahoma leader, snatched a pass from Marvin Ellstrom for a gain of 32 yards to place the ball on the Missouri 25-yard stripe. On three plunges, Ernie Massad made first down on the Tiger 14-yard line. Then Warren got loose, and when it appeared he was about to go over for a touchdown, he was forced out of bounds on the Missouri one foot line.

Here the Sooners met a stone wall. On the first Oklahoma line buck, one yard was lost. Massad, however, gained it back, but on the third try, he fumbled, and Missouri's sophomore ace, Charlie Schiele, recovered it on his own two-yard line, and Gill punted out of danger.

It was Oklahoma's final Big Six conference appearance of the season, and today's set-back was its fourth against one victory over Kansas. The Tigers meet the Kansas Jayhawks next Saturday in their final conference engagement of the year. The game was played under ideal weather conditions.

Mel Hein's Brother on Team.

Homer Hein, an end at Washington State, is a brother of Mel Hein, last year's all-American center.

Moberly Beats Principia, 45-7

The Moberly Junior College football team from Moberly, Mo., defeated the Junior College team of Principia, 45 to 7, at Taylor Field yesterday afternoon.

The Moberly team, which has lost only one game so far this season, plunged through the Principia line for 11 first downs in the first quarter, resulting in three touchdowns by Schilling, Mariot and Dixon.

Tullis of Principia started the first threatening attack against Moberly when he broke away in the third quarter and ran 35 yards before he was downed. A fumble gave Moberly the ball and after a series of line plunges, Schilling ran through left tackle for 65 yards and the fifth Moberly touchdown. Schilling caught a pass in the fourth quarter and again made a long run for this third touchdown.

The lone touchdown for Principia came at the close of the last quarter after line plunges and a penalty had placed the St. Louis team in a scoring position. Tullis went over for the touchdown and later drop-kicked the extra point.

The lineups:

MOBERLY JR. COLLEGE. (45)		PRINCIPIA JR. COLLEGE (7)
Windsor	L. E.	Culmback
McKinney	L. T.	Hunt
Fleming	L. G.	Miller
Thornhill	C.	Nahrfe
Eichelberger	R. G.	Schartenberg
Davis, K.	R. T.	Berven
Mariot	R. E.	Hexter
Davis, C.	Q. B.	Tullis
Schilling	L. H.	Van Blick
Dixon	R. H.	King
Wallace	F. B.	Foster

Officials: Referee—Peters (Baldwin-Wallace); umpire—Stub Muhl (Illinois); head linesman—Hayes (Washington).

Scoring: Moberly—Touchdowns, Schilling (3), Mariot, C. Davis, Dixon, K. Davis. Points after touchdowns, Dixon (2), Mariot. Principia—Touchdowns, Tullis. Point after touchdown, Tullis.

Substitutions: Moberly — Conley for Windsor, Smith for McKinney, McAtee for Smith, Ogle for Bradley. Principia—Hargraves for Miller, Grimes for Hunt, Dever for Hexter.

Score by quarters:

Moberly	20	0	6	19	—45
Principia	0	0	0	7	—7

First downs—Moberly (16), Principia (8).

Passes: Moberly—3 attempted, 2 completed, 3 intercepted. Principia—13 attempted, 4 completed.

Penalties: Moberly—50 yards. Principia—20 yards.

ZIMMERMAN IS STAR AS PASSE... HELP TULANE T... DEFEAT GEORGI...

Lineups and Summary

TULANE (20)	Pos.	GEORGIA (...
Haynes	L. E.	...
Bankston	L. T.	...
McCormick	L. G.	Walsh
Lodrigues	C.	Batchel...
Scaffide	R. G.	Lesli...
Decollegy	R. T.	...
Dalrymple (C)	R. E.	...
Dawson	Q. B.	...
Zimmerman	L. H.	Dove...
Glover	R. H.	Dicke...
Felts	F. B.	Kelso...

Score by periods:

Tulane	7	6	7	6—
Georgia	0	0	0	0—

Tulane scoring: Touchdowns—Haynes, Felts, Payne (sub for Glover). Point after touchdown—Haynes (pass from Zimmerman), and Zimmerman (place kick). Georgia scoring: Touchdowns—Matt (sub for Dickens). Point after touchdown—... (place kick).

Referee, Campbell, Tennessee; umpire, Franke Army; field judge, Dahlen, Georgia Aggies; linesman, Ervin Drake.

By the Associated Press.

ATHENS, Ga., Nov. 14.—Tulane's powerful team continued its drive toward national title recognition today by handing the Georgia Bulldogs their first defeat, 20 to 7, before a crowd estimated at 37,000, at Sanford stadium here.

Fist fights were waged along the side lines during a good share of the final period as thousands encroached on the playing field, delaying the finish of the game and giving the police all they could handle.

Don Zimmerman's passing, coupled with the superior kicking of line play of Tulane, proved decisive. Passes led to two Tulane touchdowns, Georgia's only score came on the most sensational play of the game, a 60-yard pass, Hosier Key to Buster Mott.

Tennessee Remains In Title Race.

By the Associated Press.

KNOXVILLE, Tenn., Nov. 14—Two long passes today gave the University of Tennessee its fourth consecutive victory over Vanderbilt and kept the Vols in the Southern Conference football championship hunt. The score was 21 to 7.

Touchdowns resulted directly from each of these passes, both thrown by Gene McEver, playing his final home game in a Tennessee uniform. The Vols scored another touchdown and a safety later in the game.

About 25,000 persons saw the game.

Penn Defeats Georgia Tech By One Point

Special to the Post-Dispatch.

FRANKLIN FIELD, PHILADELPHIA, Nov. 14.—A savage, charging Georgia Tech eleven gave a sluggish Penn team an afternoon of fear-thrills here today as they bowed to the Red and Blue, 13 to 12, before an excited gathering of less than 20,000.

Penn took a 13-0 lead in the first 10 minutes on touchdowns by Kellett and Ford and a placement by Gette and then was outplayed the remainder of the game. The fury of many forwards, McArthur to Hart, gave Tech a touchdown at the end of the first period.

At the opening of the fourth quarter, Pat Barron took a Penn punt on his eight-yard line and by a wonderful bit of dodging and change of pace, weaved his way through the entire Penn team for 92 yards and a touchdown.

Theretola, Penn center, blocked the first extra point try by McArthur and Sokolis, a tackle, the second. Goette of Penn made his extra point on the first touchdown by placement kick.

What is believed to be a forward pass record for accuracy was established here today in the first period of today's game. Six passes were attempted and all completed. Penn gained 58 yards on four aerials and Tech completed two for an advance of 28 yards.

OKLAHOMA TWO MILERS DEFEAT MISSOURI

COLUMBIA, Mo., Nov. 14.—Led by Moore, Sooner Captain the University of Oklahoma, two-mile team defeated the Missouri Tiger Harriers here this afternoon 29 to 26, between halves of the Missouri-Oklahoma football game.

The Missouri Co-Captains Delbert and Edward Dunkin, two brothers, came in second and third respectively. Moore's time was 10 minutes 8 seconds.

The others finished as follows: Dale, Oklahoma; Barrett, Oklahoma; Yates, Missouri; Wagner, Missouri; Stroshine, Oklahoma; Perry, Oklahoma, and Ferree, Oklahoma.

Niemeyer Leads Shooters.

A score of 84 out of a possible 100 points, turned in by Ed Niemeyer, was good enough to top other scores in the weekly shoot of the St. Louis Pistol and Revolver Club.

The scores:

Ed Niemeyer	84
Wm. J. P. Rich	83
C. E. Burgdorf	82
Dr. W. J. Mellies	82
Russ. Holcomb	81
Bob Coose	81
Brent Williams	81
Harry Sprunk	81
Dr. C. G. D'Oench	81
L. Nevling	80

The scores were fired at 20 yards fire.

CHICAGO T...

DEFEAT PUTS STATE ELEVEN IN CELLAR OF BIG TEN RACE

Lineups and Summary

Lineup and summary:

ILLINOIS	Pos.	CHICAGO
Fink	L. E.	Walsh
O'Neill	L. T.	Cassels
Edman	L. G.	Hamberg
Keefe	C.	Zenner
Jensen	R. G.	Horwitz
Bernstein	R. T.	Spearing
Chustek	R. E.	Wien
Root	Q. B.	Wallace
Berry	L. H.	Zimmer
Evans	R. H.	Temple
Chalk	F. B.	Summers

Score by periods:

Chicago	0	13	0	0—13
Illinois	6	0	0	0— 6

Chicago scoring—Touchdown—Sahlin, (Chicago captain). Point after touchdown—Hamberg, (substitute for Temple). Illinois scoring—Touchdown, Fink, Wien. Point after touchdown—Jensen.

Officials: Referee—Dr. J. H. Nichols (Oberlin). Umpire—Arlie Mucks (Wisconsin). Field judge—Meyer Morton (Michigan). Linesman—Fred Young (Illinois Wesleyan).

By the Associated Press.

CHAMPAIGN, Ill., Nov. 14.—Chicago defeated Illinois, 13 to 6, today for the first time in nine years, burying the Illini in the depths of the Western Conference cellar.

The Maroons got all their points at the close of the first half. Vinson Sahlin of Chicago, and Stanley Hamberg scored the touchdowns on sprints, and Wien placekicked the extra point.

Stan Jensen, Illini lineman, made his team's only touchdown when he fell on the ball behind the Maroon goal early in the second quarter after a Maroon punt had been blocked.

**Purdue Wears Down Iowa to

CHICAGO TRIMS ILLINOIS, 13-6; OHIO STATE 6, WISCONSIN 0

ZIMMERMAN IS STAR AS PASSES HELP TULANE TO DEFEAT GEORGIA

Lineups and Summary

TULANE (20)	Pos.	GEORGIA (7)
Haynes	L. E.	Smi
Bankston	L. T.	Ba
McCormick	L. G.	Mad
Lodrigues	C.	Butche
Scaffide	R. G.	Leathe
Decolign	R. T.	
Dalrymple (C)	R. E.	Ke
Dawson	Q. B.	Down
Zimmerman	L. H.	Chandl
Glover	R. H.	Dicke
Feltz	F. B.	Robe

Score by periods:

Tulane	7	6	7	0—20
Georgia	0	0	7	0—7

Tulane scoring: Touchdowns—Haynes, Feltz, Payne (sub for Glover). Point after touchdown—Haynes. (pass from Zimmerman), and Zimmerman (place kick). Georgia scoring: Touchdowns—Mott (sub for Dickens). Point after touchdown—Sp (place kick).

Referee, Campbell, Tennessee; umpire, Franke Army; field judge, Dahlene, Kansas Aggies; lineman, Ervin Drake.

By the Associated Press.

ATHENS, Ga., Nov. 14.—Tulane's powerful team continued its drive toward national title recognition today by handing the Georgia Bulldogs their first defeat, 20 to 7, before a crowd estimated at 37,000, at Sanford stadium here.

Fist fights were waged along the side lines during a good share of the final period as thousands encroached on the playing field, delaying the finish of the game and giving the police all they could handle.

Don Zimmerman's passing, coupled with the superior kicking and line play of Tulane, proved decisive. Passes led to two Tulane touchdowns. Georgia's only score came on the most sensational play of the game, a 60-yard pass, Homer Key to Buster Mott.

Tennessee Remains In Title Race.

By the Associated Press.

KNOXVILLE, Tenn., Nov. 14.—Two long passes today gave the University of Tennessee its fourth consecutive victory over Vanderbilt and kept the Vols in the Southern Conference football championship hunt. The score was 21 to 7.

Touchdowns resulted directly from each of these passes, both thrown by Gene McEver, playing his final home game in a Tennessee uniform. The Vols scored another touchdown and a safety later in the game.

About 25,000 persons saw the game.

Penn Defeats Georgia Tech By One Point

Special to the Post-Dispatch.

FRANKLIN FIELD, PHILADELPHIA, Nov. 14.—A savage, charging Georgia Tech eleven gave sluggish Penn team an afternoon of fear-thrills here today as the bowed to the Red and Blue, 13 to 12, before an excited gathering of less than 20,000.

Penn took a 13-0 lead in the first 10 minutes on touchdowns by Kellett and Ford and a placement by Gette and then was outplayed the remainder of the game. The f of many forwards, McArthur, Hart, gave Tech a touchdown near the end of the first period.

At the opening of the fourth quarter, Pat Barron took a Penn punt on his eight-yard line and b a wonderful bit of dodging and change of pace, weaved his wa through the entire Penn team f 92 yards and a touchdown.

Theretola, Penn center, blocked the first extra point try by McArthur and Sokolis, a tackle, the sec ond. Goette of Penn made his ex tra point on the first touchdown b placement kick.

What is believed to be a forward pass record for accuracy was e tablished here today in the fir period of today's game. Six passes were attempted and all completed Penn gained 58 yards on fou aerials and Tech completed two o an advance of 28 yards.

OKLAHOMA TWO MILERS DEFEAT MISSOURI

COLUMBIA, Mo., Nov. 14.—Le y Moore, Sooner Captain th University of Oklahoma, two-mil team defeated the Missouri Tige Harriers here this afternoon 29 t 6, between halves of the Missouri Oklahoma football game.

The Missouri Co-Captains Del ert and Edward Dunkin, two rothers, came in second and th respectively. Moore's time was 9 minutes 8 seconds.

The others finished as follow Dale, Oklahoma; Barrett, Okla oma; Yates, Missouri; Wagne Missouri; Stroshine, Oklahoma Perry, Oklahoma, and Ferree, Ok ahoma.

Niemeyer Leads Shooters.

A score of 84 out of a possib 00 points, turned in by Ed Nie meyer, was good enough to to ther scores in the weekly shoot o he St. Louis Pistol and Revolve lub.

The scores:

d Niemeyer	
m, J. P. Rich	
E. Burndorf	
r, W. J. Mellies	
uss, Holcomb	
oll Coose	
rent Williams	
arry Sprunk	
r, C. G. D'Oench	
Nevling	

The scores were fired at 20 yards re.

DEFEAT PUTS STATE ELEVEN IN CELLAR OF BIG TEN RACE

Lineups and Summary

Lineup and summary:

ILLINOIS	Pos.	CHICAGO
Drink	L. E.	Walsh
O'Neill	L. T.	Cassels
Redman	L. G.	Hamberg
Steele	C.	Zenner
Keefe	R. G.	Horwitz
Goldstein	R. T.	Spearing
Schustek	R. E.	Wien
Wolf	Q. B.	Wallace
Berry	L. H.	Zimmer
Evans	R. H.	Temple
Schaik	F. B.	Summers

Score by periods:

Chicago	0	13	0	0—13
Illinois	6	0	0	0— 6

Chicago scoring—Touchdown, Sahlin, substitute for Temple; Hamberg, place kick; Wien. Illinois scoring—Touchdown, Green.

Officials: Referee—Dr. J. H. Nichols (Otterbein); Umpire—Arlie Mucks (Wisconsin). Field judge—Meyer Morton (Michigan); Linesman—Fred Young (Illinois Wesleran).

CHAMPAIGN, Ill., Nov. 14.—Chicago defeated Illinois, 13 to 6, today for the first time in nine years, burying the Illini in the depths of the Western Conference cellar.

The Maroons got all their points at the close of the first half. Vinson Sahlin of Chicago, and Stanley Hamberg scored the touchdowns on sprints, and Wien placekicked the extra point.

Stan Jensen, Illini lineman, made his team's only touchdown when he fell on the ball behind the Maroon goal early in the second quarter after a Maroon punt had been blocked.

Purdue Wears Down Iowa to Win, 22-0.

LAFAYETTE, Ind., Nov. 14.—Purdue crushed Iowa, 22 to 0, without much effort today, although the outclassed Hawkeyes threw up a stubborn battle in the first half, which limited the Boilermakers' scoring to one touchdown.

RECOMMEND STANFORD AS OLYMPIC TRIAL SITE

LOS ANGELES, Cal., Nov. 14.—Stanford University has been recommended by the American Olympic Track and Field Committee as the site for the final tryouts of the American Olympic games field team.

NOTRE DAME BEATS NAVY ELEVEN, 20-0

Continued From Page One.

left tackle to the Navy 15-yard line. With perfect interference opening the entire left side of the Middy line, Schwartz dashed through and over the goal standing up.

The second touchdown was the result of a sustained 66-yard drive that started after Devore returned the Navy kickoff to his own 34-yard line. Banas, Schwartz and Murphy ripped the Navy tackles to shreds for two straight first downs. Murphy shot a long pass to Murphy, who raced to the Navy 34.

Schwartz poked through the Navy left tackle to the 15-yard line, and then tossed a lateral to Banas, who was thrown on the one-yard stripe. He plunged over on one try, but Murphy's kick for the extra point was blocked.

Penalty Helps Notre Dame.

The final counter came as the direct result of a 15-yard penalty on the Navy and a beautiful pass from Millheam to Murphy. The Navy attack could not get under way, and Gordon Chung Hoon, the Navy's Hawaiian backfield star, put off a poor punt to his own 47-yard line. There the penalty was plastered on the Tars for holding.

Four smashes at the line put Notre Dame in position on the Navy 28-yard line. There Millheam dropped back and faded to his right, side-stepping three would-be tacklers, dodging the last one, he passed 45 yards diagonally across the field to Murphy, who raced the remaining seven yards to the Navy goal.

Two other Notre Dame scoring thrusts were halted by the alert Navy line, when Underwood pounced on Mike Koken's fumble on the 10-yard line and then followed a short time later, by his interception of one of Koken's passes on the 15-yard marker.

The sheer power of the Notre Dame line and the speed of the backs was for the most part checked except in that drive for the second touchdown. The big forward wall plowed holes wide enough for the entire backfield to dash through ahead of the ball carriers, who piled up a total of 251 yards in rushing from scrimmage.

Hawaiian Halfback Shines.

Gordon Chung Hoon, the Tars' Hawaiian halfback, was the shining light of the Navy's stand. He held his own in the kicking department with Marchy Schwartz, gained 24 of the Navy's 51 yards, and backed up the line in fine style. "Bullet" Lou Kirn, the Navy's backfield ace, did not get in the game because of an injury.

The lineup:

NOTRE DAME.	Pos.	NAVY.
Koken	L. E.	Smith
Conway	L. T.	McCrea
Hoffman	L. G.	Thompson
Barth	C.	Harbold
Wall	R. G.	Underwood
Zaskalicky	R. T.	Bryan
Schwartz	Q. B.	Davis
Niemiec	L. H.	Tschirgi
Millheam	R. H.	Chung Hoon
Murphy	F. B.	Harley

Score by periods.

Navy	0	0	0	0—0
Notre Dame	0	20	0	0—20

Notre Dame scoring: Touchdowns—Schwartz, Banas, Murphy. Point after touchdown — Jaskwhich and Murphy (place kicks).

Referee—H. W. Very (Penn State); umpire—C. J. McCarthy (Philadelphia); head linesman—M. J. Thompson (George...); field judge F. E. Wallace (Wash...

Another Hurricane Sweeping the South



ST. LOUIS GIRLS HOCKEY ELEVEN BREAKS EVEN

CHICAGO, Nov. 14.—After losing to the Chicago team, 3 to 1, today for their second successive defeat in the Midwest Hockey Tournament the St. Louis girls' team turned around and played strongly to win from Milwaukee, 5 to 1, giving them a record of one victory out of three starts in the two days of play.

Mud stopped the St. Louis women in the first game but failed to slow them up in the second in which they scored four times in the first half to their opponents' none.

Miss Childs led the scoring for St. Louis with three goals, two of which she scored quickly in the first half. Miss Pendergast and Miss Gallagher scored the other two.

In the first game the Chicago team scored twice in the first half and again early in the second half. With only a few minutes of play remaining, Miss Boeckmann took the ball from deep in her own territory to within scoring distance when she passed to Miss Pendergast, who shot for the lone St. Louis tally.

Winifred Prendergast, St. Louis' girl who starred during the tournament, has been placed on the All-Mid West team which will compete in the national tournament here late this month, it was announced. Delores Boeckmann and Gertrude Webb were named to the second All-Mid West team.

Lineups:

G. Webb	L. W.	M. Johnson
W. Pendergast	L. I.	M. Baker
E. Childs	C. F.	M. Flibeck
J. Gallagher	R. I.	P. Jordan
R. Schriver	R. W.	S. Spallinger
H. Efferman	L. H. B.	K. Hayward
D. Boeckmann	C. H. B.	R. Lyman
H. McLellan	R. H. B.	T. Reffel
R. Pearcy	L. F. B.	K. Curtis
E. Barton	R. F. B.	V. Parrylare
E. Long	G.	M. Ortmayer

Substitutions—St. Louis: Lothar for Webb; Chicago—Miller for Johnson; Mun for Flibeck. Score after first half—St. Louis 0, Chicago 2.

SECOND GAME.

ST. LOUIS (5).	Pos.	MILWAUKEE (1)
Gertrude Wilsk	L. W.	D. Weisel
W. Pendergast	L. I.	Jeanette De Costa
E. Childs	C. H.	Mary Spicuzzaza
J. Gallagher	R. I.	K. Driscol
R. Schriver	R. W.	Viola Jones
H. Efferman	L. H. B.	Jenny Salen
D. Boeckmann	C. H. B.	Marion Drenckie
H. McClellan	R. H. B.	Louise Simpson
R. Pearcy	L. F. B.	Esther Kagel
E. Barton	G.	Helen Starrett
E. Long (not specified)		Helen Webster

Substitutions: St. Louis—Webb for Wheeler, Goals, 3; Pendergast 1, 2; Gallagher, 1, 542; Childs, 3; Weisel, 1. For Milwaukee—Ruth Harris for De Costa; Hartlein for Dusiol; Burdick for Salsa.

Score by halves:

St. Louis	4	1
Milwaukee	0	1

UTAH CONTINUES TO WIN, DEFEATS COLORADO, 32-0

SALT LAKE CITY, Utah, Nov. 14.—Utah University continued its triumphant march toward its fourth consecutive Rocky Mountain Conference football championship by downing a stubborn eleven from the University of Colorado here today, 32 to 0. The Utes tallied all of their points in the first half. Boulder warding off what few scoring threats the Indians made in the last two periods.

From the half on, the visitors played Utah on even terms, except for one scoring threat which the champions uncorked in the final period. This drive was broken up on Colorado's one-yard line.

HOCKEY SCORES

INTERNATIONAL.

Pittsburg Yellowjackets 1, Cleveland Indians 1.

AMERICAN LEAGUE.

Springfield Indians 4, Boston Bruins Cubs 2.

NATIONAL LEAGUE.

Montreal Canadiens 1, Toronto 1.
Montreal Maroons 4, Boston 1.

OTHER FOOTBALL SCORES

MIDDLE WEST.

Aurora (Ill.) 6, Crane 6.
Michigan 0, Michigan State 0.
Kenyon 26, Marietta 0.
Westminster 13, Edinboro 0.
Minnesota 47, Cornell (Ia.) 7.
Cincinnati 46, Heidelberg 7.
Coe 7, Knox 0.
Concordia (Min.) 7, St. Thomas 0.
Ohio Wesleyan 60, Wabash 0.
Ohio Northern 20, Wilmington 2.
Olivet 32, Detroit Col. 0.
Oklahoma Aggies 7, Tulsa U. 6.
Oklahoma City 7, 28, Haskell 6.
Oberlin 6, Denison 6.
Alma 13, Kalamazoo 6.
Culver 19, St. John's 0.
Lake Forest 7, Beloit 6.
Villa Nova 0, Detroit U. 0.
De Kalb 20, Wheaton 0.
St. Viator 15, Illinois Col. 0.
Ambrose 26, Macomb 0.
Ohio U. 13, Miami 0.
Western Reserve 9, Case 6.
Mass. U. 77, Wagner 0.
Manchester 13, Valparaiso 12.
Grinnell 6, Grinnell 0.
Marquette 21, Butler 0.
Northwestern B 0, Indiana B 0.
Wittenberg 27, Marshall Col 13.
Mount Union 18, Wooster 0.
Carleton 54, Lawrence 6.
Northland 7, River Falls 0.
North Dakota State 13, South Dakota 0.
St. Olaf 14, Luther 6.
Augustana 2, North Central 0.
Earlham 32, Indiana Central 0.
East Central 28, Abilene 13.
Millikin 25, Elmhurst 0.
McKendree 7, Ill. Wesleyan 6.
Carleton 45, Lawrence 6.

EAST.

Buffalo 29, Hobart 6.
Manhattan 12, Boston U. 0.
Simpson 7 Columbia 0.
De Pauw 62, Hanover 0.
Drexel 21, St. Joseph 0.
Bucknell 19, W. and J. 6.
New Hampshire 26, Springfield 13.
Grove City 48, Bethany 0.
Geneytown 13, West Virginia U. 0.
Rutgers 26, Lehigh 12.
F. and M. 28, Dickinson 7.
Williams 33, Amherst 7.
Geneva 0, Allegheny 0.
Tufts 13, Bowdoin 6.
Middlebury 13, Vermont 12.
Ursinus 27, Swarthmore 0.
Lafayette 33, Penn State 0.
Rhode Island 14, Connecticut 0.
Exeter 15, Andover 12.
New York Aggies 13, Montclair 0.
Brooklyn Col. 7, Trenton Normal 7.
West Liberty (W. Va.) Teachers 21, Morris Harvey 0.
Bluefield College 13, Tennessee Wesleyan 7.

SOUTH.

Kentucky 20, V. M. I. 6.
South Carolina 6, Florida 6.
Auburn 12, Sewanee 0.
Georgetown College 20, Louisville 6.
North Carolina S. 14, Duke 0.
Virginia U. 7, V. P. I. 0.
North Carolina 20, Davidson 0.
Richmond 9, Hampden Sydney 0.
Randolph Macon 19, Roanoke 18.
Chattanooga 27, Mercer 19.
Louisiana 26, Mississippi U. 3.
Miss. A. and M. 14, Southwestern 0.
Miss. Teachers 32, La. Normal 0.
Centenary 19, La. Union 0.
Eastern Kentucky Teachers 0, Morehead Teachers 0.

FAR WEST.

Colorado Col. 9, Denver U. 2.
Utah U., 32, Colorado U. 0.
Utah Aggies 6, Colorado Aggies 0.
California 18, Idaho 0.
Arizona 7, New Mexico 7.
Col. of Idaho 19, Whitman 6.
Stanford 26, Nevada 0.
University of Idaho Southern Branch 13, Montana Normal 0.
Pacific Lutheran 27, Whitworth College 0.

Y. M. C. A. BOXERS TO HOLD TOURNAMENT

The annual intra-club Y. M. H. A. boxing tourney will be held Saturday night, Nov. 21, under the auspices of the "Y" Athletic Council.

Ben Kessler, associate physical director, who is promoting the affair, has announced that 11 clubs have already been in training for the past two weeks.

All preliminaries will be held on the night of the twenty-first, and the finals for championship honors will be held the following Saturday night. The club winning the most points will be awarded a large trophy. Individual awards will also be made to various class winners.

STANFORD'S RESERVES DEFEAT NEVADA, 26-0

By the Associated Press.

PALO ALTO, Cal., Nov. 14.—Coach Glenn "Pop" Warner's Stanford Indians breezed through the Nevada Wolf Pack here this afternoon, with the second and third string teams galloping to an easy 26 to 0 victory on a muddy field before 3000 fans. The Stanford varsity rested for the big game next Saturday.

One-Armed Golf Star.

W. W. Jones, one-armed golfer of Aurora, Mo., plays well enough to compete in district tournaments.

DARTMOUTH HANDS CORNELL FIRST DEFEAT

By the Associated Press.

HANOVER, N. H., Nov. 14.—The greatest Cornell team in recent years tumbled from the ranks of the undefeated today as it smashed itself to pieces against an amazing Dartmouth eleven.

Running roughshod over the Green in midfield, piling up 16 first downs to six for Dartmouth, over-eager, impetuous Cornell left just two wide openings and that was all Bill Morton needed. Twice Morton, perhaps the greatest Dartmouth forward passer since the days of the illustrious Swede Oberlander, dropped back, once to Cornell's 20-yard line, once to the 45-yard mark, to rifle his deadly passes into the arms of his running mate, Bill McCall, for the touchdowns that whipped the big Red. 14 to 0, and broke the hearts of Gil Dobie's over-anxious youngsters.

Dartmouth twice stopped Cornell within the five-yard line in the final quarter.

The line-ups:

DARTMOUTH.	POS.	CORNELL.
Litzenberger	L. E.	Richer
Baldwin	L. T.	Rothstein
Dyles	L. G.	Tullar
Kimball	C.	Penny
Hoffman	R. G.	Staub
Durkin	R. T.	C. Martinez-Zorrilla
Trost	R. E.	J. Martinez-Zorrilla
W. Morton	Q. B.	Ferraro
Frigard	L. H.	Beyers
McCall	R. H.	Viviano
R. Morton	F. B.	Kline

Score by periods:

Dartmouth	0	7	7	0—14
Cornell	0	0	0	0— 0

Dartmouth scoring: Touchdowns—McCall (2); point after touchdowns—Morton (placekick) (forward pass, Morton to Brister, sub for Frigard).

Officials: Referee—J. E. Keegan (Colby), umpire—H. G. Cann (New York University); linesman—H. R. von Keraburg (Harvard); field judge—A. W. Risley (Colgate).

SOUTHERN CALIFORNIA TROUNCES MONTANA FOOTBALL TEAM, 69-0

LOS ANGELES, Cal., Nov. 14.—The Montana Grizzlies were given a 69-to-0 trouncing by the University of Southern California football team here today before 30,000 persons.

Coach Howard Jones used every available Trojan in the massacre which saw 10 crossings of the Northern eleven's goal line in the first three periods of play.

That the score might have been even higher does not give just proof of the fact that Montana fought back and even twice presented something of a sustained attack.

At best the gridiron served only as a proving ground for the Trojans, as Coach Jones tried Johnny Baker out at left end for the first time and gave his regulars only a small share of the afternoon workout.

The lineups:

MONTANA.	Pos.	S. CALIFORNIA
Dahlberg	L. E.	Baker
Murray	L. T.	Hall
McCarthy	L. G.	Rosenberg
Leroux (C)	C.	Yosel
Reynolds	R. G.	Dye
Peterson	R. T.	Smith
Vidro	R. E.	Arbelbide
Crowley	Q.	Shaver
Hinman	L. H.	C. Clark
Caven	R. H.	Pinckert
Dailey	F. B.	Barber

Score by periods:

Montana	0	0	0	0— 0
Southern California	14	25	20	0—69

Southern California scoring: Touchdowns—Shaver 2, Mohler (sub for Shaver) 2, Fay (sub for Pinckert) 1, Barber 1, Griffith (sub for Mohler) 3, Musick (sub for Barber) 1.

Points after touchdowns: Placements—Baker 3, Erskine (sub for Smith) 3, Yosel 2, Musick 1.

Officials: Referee—Lee Dempsey, Los Angeles; umpire—Arthur Badenhack, Chicago; head linesman—Ray Call, California Tech; field judge—Rufe Klawans, Chicago.

McEver Comes Back.

Gene McEver, Tennessee halfback, is showing all his former ability on the gridiron, after a year's absence.

MAPLEWOOD IS WINNER OVER WEBSTER, 6-0

Lineups and Summary

The lineups:

MAPLEWOOD.	Pos.	WEBSTER
Brockman	L. E.	Moeller
Geske	L. T.	Hillmeyer
Crain	L. G.	Becker
Nelson	C.	Breen
Barnes	R. G.	Wright
Bagranoff	R. T.	Westrup
Kruse	R. E.	Smith
Christman	Q. B.	Morey
Kuzmich	L. H.	Burgess
Farris	R. H.	Ward
Blumer	F. B.	Carr

Substitutions: Maplewood—Ryan for Geske, Geske for Ryan. Webster—Henderson for Hillmeyer, Greene for Ward, Linke for Westrup, Ward for Greene, De Salme for Ward, Greene for De Salme, Frehn for Morey.

Score by quarters:

Maplewood	0	0	0	6	6
Webster	0	0	0	0	0

Scoring: Maplewood touchdown—Christman.

Officials: Referee—Berger, Washington; umpire—Thumser, Washington; linesman—Marquard, Washington.

First downs: Maplewood 11, Webster 7.

A fighting crew from Maplewood High defeated the Webster Groves football team, 6—0, in the only County League contest played yesterday, on the Webster field. Although the Statesmen showed a greatly improved brand of football, they were unable to stop the winners' line drives and wide end runs.

Maplewood's single touchdown came early in the final quarter. In the third period, Mark Christman of the visiting team returned a Webster punt from midfield to the 30-yard line. Then after two short passes over the center of the line and two drives put the ball on the two-yard mark, Christman plunged through left tackle for the score. His place kick for the extra point was low.

Early in the opening quarter, Maplewood made a drive from its own 22-yard line to its opponent's 14, but was stopped when Webster held for downs. This march was "all Christman," but in the second period, the Blue and White's fighting little fullback, George Blumer, came into his own and took the ball single-handed in a series of line plunges from midfield to Webster's 12-yard mark, where Henderson intercepted a pass from Christman to stop the rally.

Webster opened a passing attack late in the fourth period, but although several spectacular plays were made, it never was able to threaten the goal line.

In this game Coach Roberts changed his backfield, this fact contributing a great deal to his team's better play. There were two little backs, Joe Ward and Cecil Morey, who looked good, but were soon tired out and had to be replaced by larger men.

Burroughs Wins From Clayton, 26-6

John Burroughs, yesterday afternoon, defeated Clayton High School, 26—6, for the first defeat for the County League school in its new stadium. The Burroughs school, led by Manus Glancy, brother of the coach of that school, took an early lead in the first two quarters, and decisively outplayed Clayton throughout the game. Glancy scored three touchdowns and an extra point in the first half, and added another extra point in the final quarter to make 20 points. He also played a fine defensive game, and made most of Burroughs' gains.

John Burroughs' first score came in the first few minutes of the game, when a poor punt against a strong wind gave it the ball on Clayton's 30-yard line. George Tittman made 25 yards on two end runs, and on the second play, Glancy scored from the one-yard line.

Glancy, after the next kickoff, received a Clayton punt on his 45-yard mark, and raced 55 yards down the field to score. Both extra points failed.

Another punt held back by the wind was received on Clayton's 40-yard line and run back to the 23-yard line by Biggs. From there it was carried to the one-yard mark, from where Glancy again scored. This time he made good the extra point. Clayton came back in the second quarter to get its passing attack clicking, and scored on a 15-yard pass from Oliver to Litzsinger, who ran 15 more yards to score. The extra point fell.

John Burroughs' last score came when Eugene Hahnel intercepted Oliver's pass on Clayton's 20-yard line and ran 20 yards to score. Glancy again place kicked the extra point.

The lineups:

CLAYTON.	POS.	JOHN BURROUGHS
Roberts	L. E.	Mills
Koch	L. T.	Frank Davis
Mueller	L. G.	Young
Heitman	Center	Steiner
Nussbaum	R. G.	Fred Davis
Freund	R. T.	Pattee
Miller	R. E.	Robinson
Jeffery	Q. B.	Biggs
Litzsinger	L. H. B.	Tittman
Dietrich	R. H. B.	Glancy
Oliver	F. B.	Lebens

Score by quarters:

School	1	2	3	4	T.
Clayton	0	0	0	6	6
John Burroughs	12	7	0	7	26

Scoring: Clayton, touchdown, Litzsinger. John Burroughs, touchdown, Glancy (3); Hahnel. Points after touchdown, by place kick, Glancy (2).

Substitutions: Clayton—Mutrux for Koch; Hanson for Dietrich; Russell for Nussbaum, John Burroughs; Hamilton for Fred Davis; Hahnel for Biggs; Fred Davis for Hamilton and Biggs for Hahnel.

Officials: Referee, Van Rees (Bradley); umpire Penfield (Northwestern); head linesman, Henderson (Missouri).

First downs: John Burroughs 7, Clayton 4.

MICHIGAN AND STATE PLAY SCORELESS TIE

ANN ARBOR, Mich., Nov. 14.—For the second consecutive year, Michigan State College held the University of Michigan to a scoreless tie today in the twenty-sixth annual game between the two State institutions.

EAST ST. LOUIS HELD TO SAFETY BY ALTON HIGH

Coach Jack Nolen's Orange and Blue Flyers of East St. Louis High School barely eked out a victory over the strong Alton "Hilltoppers" yesterday afternoon in a Southwestern Illinois High School Conference football game by the score of 2 to 0. The lone score of the game came in the first quarter, when Bill Egan, East Side tackle, blocked an Alton punt that went out of the end zone for a safety. The Alton team proved to be more competition than the East St. Louisans had expected and played on par with the East Side eleven throughout the entire game.

This was the fifth straight Southwestern Illinois Conference win for the East St. Louisans and they are now tied with the Belleville Maroons for the topmost position in the conference. Should the East St. Louis eleven and the Belleville team win their conference games next week-end, the championship of the conference will be decided at East St. Louis on Thanksgiving morning. The East St. Louisans travel to Collinsville next Saturday, while the Belleville Maroons entertain the Edwardsville Tigers next Friday.

In yesterday's game the East St. Louisans had opportunities to score on three occasions, but could not push the ball over the goal line as the "Hilltoppers'" line held like a brick wall and on end-run plays the Alton ends sucked the play into the tackles, who stopped the threats each time. The Alton team showed a much improved defense and should they have played at the start of the season as they played yesterday, they would have been the real threat for the conference title.

The lineups and summary:

E. ST. LOUIS.	Pos.	ALTON.
Holten	L. E.	Eisenrich
Egan	L. T.	Harrys
Hrasky	L. G.	Waide
Pash	C.	Orr
Kissalbach	R. G.	Kodras
Larsh	R. T.	Kress
Browning	R. E.	Haworth
Thelss	Q. B.	Campbell
Chambers	L. H. B.	Childers
Hinson	R. H. B.	Schuessler
Kavalic	F. B.	Karas

Substitutions: East St. Louis—Wheeler for Hinson; Smith for Theiss; Ernst for Pash; Schneider for Browning; F. Smith for Hrasky; Thomas for Egan; Browning for Schneider; Egan for Thomas; Theiss for Smith; Smith for Theiss; Thomas for Egan; Sheehey for Holton, Wheeler for Smith, Alton—Delfo for Harrus; White for Childers; Malcolm for Eisenrich.

Officials—Newsom, referee—Rothsacker, umpire—Gray, head linesman.

Score by quarters:

	1	2	3	4	Final
East St. Louis	2	0	0	0	2
Alton	0	0	0	0	0

First downs—East St. Louis 9, Alton 6. Passes—East St. Louis 8, Alton 6. Completed—East St. Louis 2, Alton 2. Intercepted—East St. Louis 2, Alton 1. Yards gained by penalties—East St. Louis 30, Alton 35.

Collinsville Downs Madison, 18 to 9.

The Collinsville "Kahoks" defeated the Madison High eleven yesterday afternoon in a Southwestern Illinois High School Conference game at Collinsville, 18 to 9. The Collinsville second string men played most of the game and the Collinsville goal line was never threatened only on the one play when the Madison team scored their touchdown. Thermond Parker proved the start of the game, although he only played the first quarter, and in the time he was in action he ran through the Madison team for two touchdowns.

Collinsville's first touchdown came early in the first quarter when Parker got off for a 50-yard run through the entire Madison team and about two minutes later pulled the same play to get Collinsville's second touchdown after running 30 yards. The Madison team scored nine points in the third quarter when they blocked a punt that rolled out for a safety and then pushed the ball over the goal line for a touchdown a few minutes later.

The score by quarters:

	1	2	3	4	Final—T.
Collinsville	12	0	6	0	—18
Madison	0	0	9	0	— 9

WASHINGTON STATE LOSES TO HUSKIES AFTER 18 VICTORIES

By the Associated Press.

SEATTLE, Nov. 14.—Smothering Washington State College's vaunted aerial attack, the University of Washington Huskies today conquered the Cougars 12 to 0 in a Pacific coast conference football game.

The Washington victory halted an 18-game winning streak by Washington State over Northwest teams and spoiled the Cougar's undisputed claim for their third straight mythical northern division title.

In the final period two Cougar touchdowns were rolled up in quick time. Clarence "Rebel" Bledsoe, husky halfback, was the first to cross the W. S. C. goal line, charging through left tackle from the Cougar 15-yard line for the score. Merle Hufford, Washington's chief ball carrier at left half, plunged through right tackle for the other touchdown from the Cougar five-yard line.

LEAHY VICTOR IN ROLLER SKATING RACE

"Chubby" Leahy won the opening one-mile professional roller-skating race last night at the Palladium and Harold Wise finished first in the mile event for amateurs. Leahy's time was three minutes eight seconds. No time was taken on the amateur race. The order of the first four professionals to finish besides Leahy were Ed Marquardt, Jimmy Hatton and W. C. Watson.

Sport Salad



by L. de Darrio

That'll Be "All."

IT WON'T be long till end of fall
When everyone compiles an "All."
The champions of the East and West
Will be compiled with zeal and zest.

The cockeyed world they'll likewise tell,
Who in the North and South excel;
Then merge in one composite team
The answer to a gridiron dream.

Against the pastime there's no law
So pick your team without a flaw.
Three yards to go, it's Public's ball
Nobody barred come one, come "All!"

Fair Enough.

If Jack Dempsey is coming back, Max Schmeling says he'll meet him half way. Could anything be fairer than that?

"Charity Tilt Proceeds to Be Split Three Ways."

Indicating that Faith and Hope are going to get their cut.

See where M. Ruch wants Jimmy Wilson to manage the Phillies and Barney Dreyfuss wants Frankie Frisch to manage the Pirates. Now is there anything else we can do for the gentlemen from Pennsylvania?

Maybe Connie Mack could use a few of our Cardinals to advantage.

It is reported that Ray Pepper is not yet hot enough for the majors and will remain in Rochester for further seasoning.

"Phillie Stars May Bolster Brooklyn Team."

First Cripple: Lend me your crutch, you're not going anywhere.

Second Cripple: Oh, yeah? Well come around next spring and watch me hop to it.

"Thanksgiving Tickets at Reduced Prices."

Always something to be thankful for.

We understand the firm of Lo & Behold of Louisville, Ky., may form a merger with Stop, Look & Listen, retaining the best features of both.

"Abyssinians Eat Raw Meat to Honor King's Anniversary."

But the Kink couldn't say, "Well done, thou good and faithful servants."

Haile Selassie! in awe;
Beefsteak, lamb chops, raw, raw, raw!

When asked if he would like to own a ball club, Babe Ruth said, no, but he would like to manage one. Having solved the problem of managing himself Babe naturally thinks he has the making of an A No. 1 manager.

Furthermore, after dragging down $80,000 per annum, Babe can't see the meager and uncertain profits of a mere owner.

Outside of the first two or maybe three if the race is close, the owner who salts down 80,000 berries for himself is by way of being a Napoleon of finance.

All of which indicates that Babe knows his bread and butter and which side contains the butter.

LEADING BOWLERS TO COMPETE TONIGHT AT WASHINGTON ALLEYS

The leading bowlers of the city will be in action at the Washington alleys tonight, when the final squads of the Middle West bowling classic for five man teams compete and a special team match between the Witter Razz and Silver Seal Sodas will be rolled. The match will start at 9 p. m.

The teams rolling in the classic tonight are the Washington Five, Silver Seals, Kassing & Goosen, Brennans, Schaefer's Delmar, Allhoffs, General Tires, Schaper Products and Kloske Fruehauf. The first squad will start at 7 p. m.

BADEN FIVE WINS THREE GAMES IN BOWLING LEAGUE

The Baden Recreation five had a 3123 total to feature play in this week's meeting of the Washington Scratch league at the downtown alleys, rolling games of 1036, 1070 and 1017, to win three from the Alexanders and to move into second position while the Generals were whitewashing the Witter Razz. M. Stanley was the big Baden gun with 660 followed by M. Stein with 650 and Lee Groneck with 612.

The standings:

	W.	L.
Charlottes	23	8
Baden Recreation	21	12
Generals	20	13
Witter Razz	18	15
Washington Five	14	19
Pops	14	19
Kloske-Fruehauf	13	20
Alexanders	7	26

DEULBERG AND GRIMM WINNING TEAM IN SIX-DAY BIKE RACE

CHICAGO, Nov. 14.—Stealing two laps in the last hour of furious sprinting, Franz Deulberg, Youngthful German bicycle star paired with William Grimm, Maplewood, N. J., won the twenty-seventh International Six Day Bicycle race which ended at 11:05 tonight in the Chicago Stadium.

BUCKEYES GAIN SECOND PLACE, SPOILING BADGER HOMECOMING

THE LINEUPS

WISCONSIN.	Pos.	OHIO STATE.
Haworth	L. E.	Ferrall
Stout	L. T.	Bell
Kabat	L. G.	Varner
Kruger	C.	Smith
Kranhold	R. G.	Kile
Smith	R. T.	Haubrich

PLUCKY PLAY DEFEATS SIDNEY GRANT A NOSE IN $25,000 RACE

CLOCK TOWER, THE FAVORITE, FINISHES THIRD, MATE SCRATCHED

By the Associated Press.

BALTIMORE, Md., Nov. 14.—A pair of rank outsiders dominated the running of the $25,000 Riggs Handicap as the Northway Stable's Plucky Play scored a nose victory over A. Bartelstein's Sidney Grant in the final feature of the Pimlico meeting today.

The two leaders circled the field on entering the stretch and then staged a great duel for the purse of $22,950. Five lengths back in third place trailed A. C. Schwartz's Clock Tower, the favorite. A. C. Bostwick's Mate, slated to make an attempt to top the list of the year's leading money winners, was scratched.

Although Plucky Play had taken the measure of Sun Beau twice in the West during the season, he was given little chance to defeat the Riggs' field, which included, in addition to Clock Tower, Mrs. Payne Whitney's St. Brideaux and Walter J. Salmon's Dr. Freeland. As a result the Northway Stable's four-year-old paid $53.60, $22.90 and $8.70 across the board. Sidney Grant returned $28.50 for a $2 place ticket.

Clock Tower, recent conqueror of Mate, set a burning pace from the start of the mile and one-half journey. Dr. Freeland and St. Brideaux were within striking distance, but Plucky Ply and Sidney Grant were far to the rear.

Plucky Play closed with a rush rounding the bend, while Sidney Grant circled the field on the outside. As the leaders set sail for home the pair easily drew away from the others and the decision was close, Sidney Grant just failing to get up. Clock Tower, carrying 121 pounds, eight more than Plucky Play, and 16 more than Sidney Grant, tired rapidly while Dr. Freeland also flattened out in the final furlong.

TWO JOCKEYS TAKEN TO HOSPITAL AFTER SPILL AT PIMLICO

By the Associated Press.

BALTIMORE, Nov. 14.—Jockeys Willie Nertney and Vincent Roussell were taken to the South Baltimore Hospital here today, the former in a serious condition, following a spill at the Pimlico race track this afternoon.

Nertney, leading rider of the fall season on the Maryland tracks, had the mount on Max Hirsch's Blue Damsel in the third race, and Roussell was up on Sandwrack.

At the clubhouse turn there was considerable crowding and Blue Damsel appeared to run on to the heels of the horse in front of her. Blue Damsel went down and Sand Wrack fell on top of her. Nertney was thrown underneath.

At the hospital physicians said Nertney was in a serious condition from internal injuries. Roussell suffered a broken shoulder and collar bone.

Country Day Loses In Chicago, 11-0

Special to the Post-Dispatch.

CHICAGO, Nov. 14.—Playing in a field of mud, St. Louis Country Day was held scoreless here this afternoon, losing, 11—0, to Chicago Latin. The St. Louisans won their home game last year.

The opening half was scoreless. In the second half the Latin eleven recovered a St. Louis fumble and swept down the field to Country Day's 12-yard line, from where Moore, Latin fullback, plunged over on three successive downs for the first touchdown of the game. Moore place-kicked for the extra point.

Late in the same quarter the Latin eleven was held on the Country Day five-yard line, and Wheaton, attempting to kick out on St. Louis' first down, was tackled for a safety behind his own goal line.

In the first part of the fourth quarter, the game became a punting duel between Moore of Chicago Latin and Skinner of Country Day, the ball wavering in midfield but in attempting on their first down on their 35-yard line, an end run, Wheaton fumbled. Late in the game line plunges put the Chicagoans at St. Louis' five-yard line again, and Country Day held. However, when Skinner got a bad pass from center, in attempting to punt out, he was tackled behind his own goal for a second safety.

Lineups and summary:

COUNTRY DAY	POS.	CHICAGO LATIN
Thurston	L.E.	Colton
Morrison	L.T.	Schulenberg
Blanton	L.G.	Antonsen
Tansig	C.	Gray
W. Hardy	R.G.	Geraghty
Wheaton	R.T.	Sacorio
Skinner	R.E.	Schaffer
Robinson	Q.B.	Seckel
Thompson	R.H.	Konplin
Sale	L.H.	Dunaway
Putney	F.B.	Moore

Substitutions: St. Louis—Punin for Skinner; Peckham for Sale; Morgan for Thurston; Taylor for Wheaton. Chicago Latin—McCarthy for Antonsen; Presidt for Geraghty; Carson for Cotton; Doeniny for Rockwood.

Umpire—Brown. Referee—Donovan.

Score by quarters:

Chicago Latin	0	0	9	2	—11
St. Louis	0	0	0	0	—0

Touchdowns—Moore (1). Points after touchdown—Moore (1). How made: Place kick safeties—Chicago Latin (2). Average yardage punts—St. Louis, 35; Chicago Latin, 34.

Sparta 26, Chester 0.

SPARTA, Ill., Nov. 14.—The Chester High School Yellow Jackets invaded Sparta territory today with an unusually strong team, but lost a one-sided battle to the Bluestreaks of the Sparta township high, score 26 to 0.

extra innings by J. Roy Stockton

Good Trading Bait.

BILL KILLEFER would like to land a couple of hard hitters and add a little to his pitching strength and the Brownie manager may have to sacrifice a regular if he wants to interest the other big league clubs in a transaction.

Things are even quieter than usual out at the St. Louis American League offices, and no official confirmation is available, of course, but it is reported that Ralph Kress, the slugging redhead, may be put on the market as bait to attract the attention of managers and owners who have material that might help the Browns.

Naturally the Browns could not confirm the report. It wouldn't do to let it be known that Kress was being offered for trade. If no deal could be arranged the knowledge that the Browns had been trying to send him away might impair the infielder's morale.

But the reports, from John Ignatius Reliable Source, state that Killefer decided he could get along without Red, if he could use him to obtain badly needed batting strength and pitching. Not that Killefer doesn't valde Kress. But to interest other owners he has to offer something, so he is willing to take a chance of plugging up the infield gap that Red's departure would create.

Cards' Spring Plans.

SAM BREADON had several offers from prospective training camps, but no ambitious city promised to put a roll of bills on the counter, so the Cardinals will return to Bradenton, Fla., for their 1932 spring training.

"We certainly have had our share of luck after training on the West Coast of Florida," Sam explained. "We have won two pennants and a world series since returning to Bradenton, and both years the club went north in fine physical condition. California looked like a possibility for a time, but it looked like the coast would be crowded with big league clubs and that meant that the gravy would have to be split too many ways."

Manager Street, according to Breadon, plans to follow the training schedule that worked out so well last spring. In 1930, it will be remembered, the Cardinals reported in one squad about March 1. A series with the Athletics started the next week-end and found the Redbirds unprepared for the contests.

"I'll never do this again," Street declared and so last spring the pitchers reported a week ahead of the others and when the regulars arrived in camp they found the hurling staff fit for duty. The result was plenty of batting practice and the Cardinals made a better showing in the early exhibition games. Not that the exhibitions mean anything, but it is natural for athletes to strive to win and when they are not in first-class condition, they are likely to try too hard, with the danger of pulled muscles.

Last year the Cardinals journeyed north slowly after breaking camp at Bradenton and that program undoubtedly will be followed again. In 1930 the team jumped from Florida to St. Louis and the change was too abrupt. That year the Rochester club was in Florida and with practice games possible to the last minute the Cards remained in camp. Last year Rochester was at Greensboro and the Cardinals booked exhibition games on the road to keep them busy after the other big league clubs broke camp.

Racing Results and Entries

At Pimlico.

FIRST RACE—One and one-sixteenth miles:

Night Vintage (W. Nertney)	14.60	6.30	3.70
General Court (C. Phillips)	...	10.50	5.60
Habanero (J. Workman)	...	...	2.40

Time, 1:46 4-5. Night Edition, How, Hasola, Blaze White, Black Princess and Slambang also ran.

SECOND RACE—Mile and 70 yards:

Sir Byron (W. Arthur)	9.00	5.10	4.10
Justiciary (W. Nertney)	....	5.90	3.00
Black Patricia (M. Lewis)	....	....	5.00

Time, 1:44 2-5. *Gunther, Blaze, Bay *Billy Baughn, Sidney G. Gold Star, *Mahdam Queen, Red Ronald and Vimont also ran. *Field.

THIRD RACE—One and one-sixteenth miles:

Triple Threat (Steffen)	16.50	7.60	6.60
Chosen Pal (Robertson)	....	21.20	17.10
Bill Southam	....	....	4.10

Time, 1:44. Shiva, Buster, Daisaburo, Bonnie Prince, Ladino, *Playdale, Westrity, *Gurgler also ran. *Field.

FOURTH RACE—One and one-half miles:

Plucky Play (McAuliffe)	53.60	22.90	8.70
Sidney Grant (Lewis)	....	28.50	10.50
Clock Tower (P. Walls)	....	....	3.80

Time, 2:31 2-5. Bienheim, Valenciennes, Dr. Freeland, St. Brideaux, Rocky News, Tancred also ran.

SIXTH RACE—One mile and 70 yards:

Arras (Ellis)	....	4.90	4.00	2.80
Daddy Nelson (Stevens)	....	....	8.40	5.20
San Presto (M. Lewis)	....	....	....	3.70

Time, 1:44 4-5. King Bird, *Miss Mac, Raucous, Reform, Bird of Prey, Mainsheet, Dawdle and kAra Carron also ran. *Field.

SEVENTH RACE—One and three-sixteenths miles:

Tarnish (Lewis)	....	9.40	4.80	3.00
Polydoris (Jessup)	....	....	4.80	4.20
Syriac (Workman)	....	....	....	2.70

Time, 1:59 2-5. Wandering Gold, Paula L., Fair Avis and Time also ran.

SCRATCHES.

First race—Bright Beauty, Lucky Racket, Second Brother, Rank, Signalto, Squeeze Play, Suneros, Hold Hard, Fair Beth. Fourth—Hayfire, Step Sis, Big America, Sand Wrack. Fifth—Deception, Marine. Sixth—Attamart, Plain Dealer, Herendeen, Ping Coates, Sun Thorn, Jorico, Chattering. Seventh—Flying Max, Tangier, Bub McFarland, Hold, Kadiak. Clear and fast.

At Tanforan.

Tanforan prices are based on $5 win tickets and $1 place tickets.

FIRST RACE—Spreckles course:

Fourteen Sixty (L. Arnold)	30.00	9.50	out
Livery (Cochlin)	....	15.50	out
Wingo (G. Gay)	....	....	out

Time, 1:13. Griff W., Slippery Veil, North Ypres, Flying Somers and Phil K. also ran.

SECOND RACE—Spreckles course:

Lioiele (Fage)	20.00	8.00	out
Short Price (D. Foster)	....	7.50	out
Lady Va Va (Pollard)	....	....	out

Time, 1:12 2-5. Demoiselle, My Companion, Bowcroft, Daphne Belle, Sir Argo and Chub also ran.

THIRD RACE—Spreckels course:

Kamaili (Corbett)	13.00	6.80	6.50
Miss Sage (Reno)	....	24.50	out
Shift (L. Arnold)	....	....	out

Time, 1:12 4-5. Blixtra, Released, Sandyman, Fort Worth, Harry H, Bell, Mary J. McNeil, Paul Hirtenstein also ran.

FOURTH RACE—Six furlongs:

Bahamas (Longden)	....	32.00	13.00
Gallineta (Turk)	....	....	44.00
El Galivan (Richardson)	....	....	out

Time, 1:14 4-5. aGivanna, aChazzan, bSharp Thoughts, Prince Volta, bRed Diamond, Diamond Head, Taches and Joe Flores also ran.

aMarchbank entry. bMeadowbrook stable and Pantages entry.

FIFTH RACE—Clubhouse course:

Tom Proctor (Cochlin)	....	62.00	18.00
Speedy Al (L. Arnold)	....	....	6.50
Crofton (Tremayne)	....	....	Out

Time, 1:38 2-5. Stick Around, Our Billy, Chief Challenger and Zinn ale ran.

SIXTH RACE—One mile and 70 yards:

Jim Dandy (Richardson)	9.00	5.50	out
aDe Swasey (Corbett)	....	5.50	out
aMopeco (Pollard)	....	....	out

Time, 1:48 2-5. Bon Moon, Printer and School Hills also ran.

aMarchbank entry.

SEVENTH RACE—One and one-sixteenth miles:

Blue Canopy (Chidgey)	78.00	30.50	
Lauris (L. Arnold)	....	16.00	
Patuxent (Tremayne)	....	....	Out

Time—1:52. Euonymous, Pandosto, Gormond, Duchess of York and Forebec also ran.

SCRATCHES.

First race—Dorothy Mac, Del Welles, Evelyn R. Second—Honey Thistle, Glad Eyed, Lana, Third—Kingsman, Fourth—Coalizer. Fifth—Very French, Sixth—Benda, Calzary, Jubilee, Forty Niner, Seventh—Brown Master, Russet.

BOXING STARS WILL APPEAR AT BENEFIT

NEW YORK, Nov. 14.—Billy Petrolle, Fargo (N. D.) lightweight, will participate in a boxing carnival at Kansas City next Wednesday for the benefit of the unemployed, it was announced today by his manager, Jack Hurley. Jack Dempsey, King Tut, Earl Mastro and other stars also have promised to donate their services.

At Tanforan.

First race, maiden two-year-olds, claiming, Spreckles course:

*Lol	107	Ruffle	107
*Parawick	102	Chatter On	110
*Petite Noyes	105	*Sedrez	102
*Quirinus	105	Tab	110
Miss Ogden	107	Yghacio	110
Buzband	110	*Dude Rancher	105
Dayz Girl	107	*Chief Engineer	105
*Our Princess	102	Princess Stola	107
Some Noyes	107	*Myrtinell	102

Second race, three-year-olds and up, claiming, Spreckles course:

Bowcroft	110	Kerrville	107
Altavar	110	*Tamarind	105
*Rouge Knight	105	Cali G.	112
Graciano	105	Charming	110
*Hit the Deck	105	Homme	112
Zubiena	109	*Bantiste	105
Flying Ace	109	Honey Thistle	108
*Short Cut Jr.	110	KamaHi	109

Third race, three-year-olds and up, claiming, Spreckles course:

*Starference	110	San Clemente	112
*Too Much Talk	170	*Gold Caps	102
*Rec	105	*Bettie A.	102
Tyrol	110	*Flywoo	110
*Alma Borland	102	Bravo Al	107
Dealer	107	Lady Vava	112
*Money's Worth	105	*Miss Sage	104
Del Welles	115	Fourth race, three-year-olds, claiming, one mile and 70 yards	
Our Bills	105	*Very French	100
*That's All	103	Valyaum	108
Bent Moon	100	*Speedy Al	103
Oaten	112		

Fifth race, The Oakland Purse, three-year-olds and up, claiming, mile and one-sixteenth:

Beton	109	*Bob Blackburn	105
*Wizardry	100	*Peter	98
*Bandosto	103	*Seth's Pride	102
Voltear	111	*Aye Ready	102
*Malicious	102		

Sixth race, three-year-olds and up, claiming, mile and 70 yards:

Dinard	115	*Corsake	101
*Anzelena	107	Bolinge	100
*Queen Ann	107	*Sedcie	104
Consent	112	Theorist Jane	107
*Privately	112	Ah Pet	110
*Miss Angon	107	*Sun Roman	110
Serajevo	115	*Silverman	110
*Arzie Star	110	*Sweeping Ray	110
*Sakura	102	Torch	115

Seventh race, three-year-olds and up, claiming, mile and 70 yards:

*Lenny	107	*Inez K	107
Lactarius	115	*Biz Stuff	110
*Anasta Dream	111	*Kinz Le	110
*Silver Leaf	104	*Bumpsie Ray	110
Sais	104	*Royal Mate	110
Genghis Khan	113	*General Keeps	104
General Lazzetti	109	*Homewood	110
*General Jackson	110	Cullacan	110
*Billy Doran	110	*Captain Gilbert	110

Weather cloudy; track sloppy.

At Bowie.

First race, $1200, claiming, maiden two-year-old colts and geldings, five and one-half furlongs:

Open Hearth	114	Wan Hill	109
Estabrook	109	bPort Mesa	109
Weavs' Star	110	Dim Past	109
aBright Knot	114	Black Strike	109
Mueller	112	Sergt. D.	109
*Jadawn Patrol	104	Penn	109
El Puma	109	Lord Tournament	111
aBlack Board	114	Hyalas	109
Chauffeur	109	*Consummation	104
Merrily On	112	aKershaw Stable and Mrs. M. L. Schwartz. bW. W. Vaughn and D. T. Morris.	

Second race, $1200, claiming, maiden two-year-old colts and geldings, five and one-half furlongs:

*Rain God	104	Tom	109
Incessant	109	Star Royal	109
Sandy Run	109	Floor Walker	109
Dick Bennett	109	Martin's Croqy	109
Herkimer	109	Stimoon	109
Miguel Asuarez	114	Sultry	114
General Court	109	a*Generalissimo	104
Last Attempt	111	*Fast Storm	104
General Blaze	109	*Tonawanda	104
Ruling Power	109	Jungle Boy	109

aBlack Diamond Stable and P. M. Burch entry.

Third race, $1300, three-year olds and upward, mile and one-eighth:

Sir John Alden	108	*Tinymon	107
*Farslin	100	*Hickey	107
Kadiak	115	Emerald	112
*Miss Mac	100	Mina F.	102
Anchor Licht	108	Sidney C.	108
*Tarnish	107	Sunny Port	109
Fly Cop	111	*Workless	110
Los Cruz	111	Nolne	112
*St. Prisca	106	*Judge Caverly	107
*Fair Avis	100	Red Tom	108

Fourth race, $10,000 added. The Princess Georges Autumn Handicap, three-year-olds, mile and one-sixteenth:

Hillsborough	104	Hibala	109
aAnimemosic	86	Whippercracker	108
bHappy Scot	105	Measure	101
*Ormesby	105	Halcyon	103
*Water Way	107	Repentance	108
Valley Vise	100	Tred Avon	108
*Tote	112	Flagstone	110
aSun Eros	92	Risque	112
Misburger	112	Fort Mutuel	106

aJ. F. Adams entry. bGrayson and Jeffords entry. cWheatley Stable and Belair Stud. (Weights include penalty.)

Fifth race, $1800, three-year-olds upward, mile and 70 yards:

Martindale	107	Sagarsan	103
Inception	105	Blind Lane	100
Morsel	106	Full Dress	103

Sixth race, $1300, claiming, three-year-olds upward, mile and one-sixteenth:

Inferno Lad	108	Gigantic	107
Annimeese	108	*Honey Grove	107
*Spanish	107	*Try It	100
*Fern Queen	104	Drumrock	112
Live One	108	Don Peter	112
Matadi	105		

Seventh race, $1300, claiming, three-year-olds upward, mile and one-sixteenth:

Skirl	113	Stretcher	115
Golden Play	103	*Vacation	110
All Told	111	Gold Star	112
*Clarence	107	Glenno	112
Vimont	111	*Skirt	104
Monocle	111	Tipita	104
Moon Phase	112	*Tang	104
*West Point	107	*The Doctor	107
*Homelike	107	Keith	112
Our Pal	112	*Mainsheet	104

JIMMY LONDOS AND KAMPFER TO MEET HERE AGAIN, NOV. 25

Negotiations were concluded yesterday by Promoter Tom Packs for a return match between Jimmy Londos, recognized by the National Wrestling Association as world's heavyweight champion, and Hans Kampfer, young German challenger, who claims the world's Greco-Roman grappling title by reason of his triumphs in an international mat tourney at Breslau, Germany, several months ago.

They will wrestle to a finish over the one-fall distance in the main event of a card at The Arena, Wednesday night, Nov. 25.

Londos accepted terms for the bout after Seneca C. Taylor, State Athletic Commissioner, disapproved the promoter's plan to send Kampfer against Ray Steele of Glendale, Cal. Taylor insisted that Londos make good a promise he made the Commissioner two days after his victory over Kampfer last Sept. 30, when the Greek heavyweight agreed to take the German on again within a reasonable period of time.

The coming Arena engagement will afford Kampfer a chance to redeem the only defeat he has sustained in 28 bouts he has had since he launched his American campaign last June. The bout will mark the German's ninth appearance in St. Louis. In local matches prior to his defeat by Londos he defeated Ivan Vacturoff, Don de Laun, Joe "Toots" Mondt, Jim Clinkstock and Rudy Dusek. Since the Londos match he has added Pat O'Shocker and George Zaharias to his list of St. Louis conquests.

Kampfer will start tuning up tomorrow at the National Gymnasium. Londos is scheduled to report here by the end of the week, according to Promoter Packs.

A. A. U. TO CONSIDER 144 RECORD PERFORMANCES

CHICAGO, Nov. 14.—Applications have been filed with the Amateur Athletic Union of the United States for recognition of the 144 record-breaking performances made by American athletes during the present year. The list will be considered by the delegates when they assemble at the Kansas City Athletic Club on Nov. 15, 16, and 17, for the forty-third annual convention of the union.

British Soccer League Results

By the Associated Press.

LONDON, Nov. 14.—Results of English soccer games played in the British Isles today were:

ENGLISH LEAGUE.
(First Division).

Arsenal 4, Portsmouth 1.
Birmingham 2, Leicester City 0.
Blackburn Rovers 4, Middlesborough 2.
Sheffield Wednesday 2, Blackpool 1.
Derby County 1, Newcastle United 1.
Everton 7, Chelsea 2.
Manchester City 4, Grimsby Town 1.
Portsmouth 3, Huddersfield Town 2.
Sheffield United 4, Bolton Wanderers 0.
Liverpool 3, Sunderland 1.
West Bromich Albion 3, Aston Villa 0.

SCOTTISH LEAGUE.
(First Division).

Aberdeen 1, Kilmarnock 1.
Airdrie 2, Cowdenbeath 1.
Hearts 2, Ayr United 1.
Partick Thistle 2, Celtic 1.
Dundee 4, Motherwell 2.
Hamilton Academicals 4, Dundee United 2.
Leith Athletic 2, Falkirk 1.
Queens Park 4, Morton 1.
Rangers 2, Clyde 2.
St. Mirren 1, Third Lanark 1.

SCOTTISH LEAGUE.
(Second Division).

Brechin City 2, Arbroath 0.
Armadale 6, Edinburgh City 4.
Dunfermline Athletic 3, Bo'ness 1.
East of Fife 3, Queen of South 1.
East Stirling 0, Forfar Athletic 0.
Hibernians 4, Albion Rovers 1.
Raith Rovers 4, Montrose 3.
St. Johnstone 4, Alloa 1.
Stenhousemuir 3, St. Bernard's 1.

ENGLISH LEAGUE.
(Second Division).

Barnsley 1, Stock City 0.
Burnley 2, Bradford City 1.
Bristol City 0, Bradford 0.
Bury 1, Tottenham Hotspurs 1.
Leeds United 4, Preston North End 1.
Millwall 3, Chesterfield 0.
Notts County 2, Charlton Athletic 2.
Manchester United 5, Oldham Athletic 1.
Plymouth Argyle 3, Wolverhampton Wanderers 3.
Port Vale 2, Nottingham Forest 0.
Southampton 5, Swansea Town 3.

THIRD DIVISION, SOUTHERN SECTION.

Norwich City 1, Brentford 0.
Queens Park Rangers 4, Cardiff City 0.
Coventry City 4, Clapton Orient 2.
Exeter City 2, Swindon Town 1.
Witham 2, Mansfield Town 1.
Gillingham 1, Torquay United 1.
Luton Town 3, Bristol Rovers 0.
Northampton Town 1, Bournemouth and Boscome 1.
Reading 4, Crystal Palace 0.
South End United 3, Watford 0.
Brighton and Hove Albion 2, Thames 1.

THIRD DIVISION, NORTHERN SECTION.

Barrow 4, Rochdale 1.
Chester 3, York City 0.
Darlington 2, Stockport County 0.
Gateshead 4, Carlisle United 0.
Halifax Town 3, Accrington Stanley 0.
Hamilton Rovers 5, Hartlepools United 0.
Hull City 4, Doncaster Rovers 1.
Lincoln City 7, Southport 0.
Crew Alexandra 1, New Brighton 0.
Walsall 2, Wrexham 0.

RUGBY UNION.

Blackheath 14, Oxford University 8.
Guys Hospital 11, Coventry 10.
Harlequins 13, Richmond 3.
Old Merchants Taylors 11, Rosslyn Park 6
Devonport Services 14, Woodford 8.
Crosskeys 7, Aberavon 5
Bath 3, Gloucester 11.
St. Barts 8, Cardiff 5, Newport 0.
Pontypool 6, Abercorn 0.
Rugby 14, Mosely 3.
Portsmouth 32, London Scottish 9.
Heriotonians 9, Stewartonians 0.
Glasgow Acedamicals 9, Royal High School 0.

COUNTY CHAMPIONSHIP.

Cornwall 6, Devon 0.
Gloucestershire 13, Somersetshire 3.
Lancashire 13, Cumberland 3.
Yorkshire 31, Northumberlands 3.

INTERNATIONAL FINAL.

South of Scotland 17, Edinburgh 6.

RUGBY LEAGUE.

Batley 17, Leigh 15.
Bramley 12, Dewsbury 0.
Castleford 13, Bradford Northern 5.
Huddersfield 18, Hull 10.
Hull Kingston Rovers 30, Featherstone Rovers 0.
Hunslet 13, Keighley 5.
Leeds 28, St. Helens Recs 8.
Halifax 10, Rochdale Hornets 9.
St. Helens 10, Salford 2.
Wigan 5, Swinton 2.
Wakefield Town 10, Broughton Rangers 7
Oldham 8, Widnes 2.
Barrow 6, Wigan Highfield 5.
York 8, Warrington 7.

Senior Skaters To Try for New 880-Yard Mark

The senior men skaters will attempt to break their 880-yard records in feature races booked for the Winter Garden next week. So far the senior skaters have not equaled one mark in six races while all the juvenile, junior and intermediate boys and the girl racers have set new records every time they have skated this season.

However, the intermediate and junior skaters have skated faster in some cases than the Class B and C seniors. They show the best form and are coming closer to national records all the time.

The program for the week shows the junior and the juvenile boys slated for 5 o'clock Monday and the three classes of girls go on at 10:30 p. m. The senior A, B and C classes and the intermediate boys will furnish the entertainment at 10:30 Wednesday evening.

Points are awarded the first three skaters in each race and the three with the highest total at the end of a series are awarded trophies. There are nine classes of skaters.

The point standing:

Class A senior—Adolph Furman, unattached, 50; Mel Dabinsky, Ferro Paint Club, 40; Lamar Ottsen, Winter Garden, 20; Jim Jamieson, Winter Garden, 10.

Class B senior—Alma Prinz, unattached, 50; Ted Young, Winter Garden, 30; Harry Degenhart, Winter Garden, 30; Bob McDonald, Winter Garden, Prinz, unattached.

Class C senior—Len Fogassey, Sunset Burial Park, 60; August Dencker, unattached, 30; Hiland Wimmer, unattached, 20; Roy Beckman, Piegge Pet Shop, 10; Richard Odlan, unattached, 10.

Intermediate boys—Truman Connell, Winter Garden, 50; James Mackey, Winter Garden, 40; Elmer Dorfmont, Winter Garden, 30.

Junior boys—Jerry Cohen, Winter Garden, 60; Mat Stern, Con-Ferro Paint Club, 40; Bob Fisk, Winter Garden, 10; Virgil Tramelli, unattached, 10.

Juvenile boys—Lucius More, Winter Garden, 60; Bud Blath, unattached, 20; Charles Connors, Con-Ferro Paints, 20; Joe Blath, unattached, 10.

Class A girls—Charleen Power, Winter Garden, 60; Elsie Laskowitz, Sunset Burial Park, 30; Dedah Power, Winter Garden, 30.

Class B girls—Alice Carnoske, unattached, 60; Helen Wallace, Piegge Pet Shop, 40; Nina La Rue, unattached.

Class C girls—Merle Danon, 50; Nancy Durbrew, 30; Thresa Swedtch, 20; Gertrude Emensorf, 10; Betty Kaul, 10.

PRINCETON SUFFERS ITS SIXTH DEFEAT IN ROW

PRINCETON, N. J., Nov. 14.—A slashing Washington and Lee eleven brought gloom unprecedented to Old Nassau's campus today by handing the Princeton Tiger its sixth straight defeat. The score was 6 to 0. It was the first time the Generals from Lexington, Va., had triumphed in half a dozen tussles with the Orange and Black.

The score came late in the second period after several Tiger threats had been wrecked on the rocks of the visiting line, or stopped by an aerial attack gone awry. Halfback Wilbur Mattox dashed through tackle eight yards to his forty-seventh, then Fullback Bailey and Mattox split the Tiger line for several short gains. Sawyers ran 13 yards to the 27. After a couple of ineffectual line bucks to the twenty-fourth Mattox looped a nifty pass to Joe Sawyers, left half, who went over unmolested. The Tiger managed to block Mitchell's boot.

WESTMINSTER RESERVES DEFEAT DEAF TEAM, 7-6

FULTON, Mo., Nov. 14.—The Westminster College reserves eked out a 7 to 6 victory here this afternoon over the Missouri School for Deaf eleven, also of Fulton, in the annual homecoming contest for the deaf squad. The Kansas deaf team was to have furnished the attraction but late yesterday canceled because a contagious disease made it impossible for the Olathe eleven to come here.

The game today was hard fought, the lighter deaf eleven playing a wonderful defense. A fumble gave Westminster its opportunity to score in the first quarter and Wright kicked goal. The deaf team came back for a touchdown in the second quarter when Willey of Kansas City, quarterback, got through the Westminster line and ran 70 yards for a touchdown. Try for extra point failed. Twice later Westminster worked the ball to the two-yard line but the deaf boys kept them from crossing the goal line.

Keady Retained as Coach.

CLEVELAND, O., Nov. 14.—Contract of Tom Keady, Western Reserve University football coach, has been renewed for two more years, Prof. C. M. Finfrock, chairman of the Reserve Athletic Board, announced last night.

COLLYER'S SELECTIONS

At Tanforan.

1—Lol, Navy Girl, Rufle.
2—FAMAILI, Bowcroft, Baptiste.
3—Too Much Talk, Lady Va Va, Starference.
4—That's All, Oaten, Our Billy.
5—Seth's Pride, Bob Blackburn, Wisarry.
6—Angiens, Theorist Jane, Queen Anne.
7—Lenny, Homewood, Captain Gilbert.

At Bowie.

1—Mueller, Merrily On, Kershaw Stable-Schwartz entry.
2—Sultry, General Court, Last Attempt.
3—Kadiak, Tarnish, Fly Guy.
4—Wheatley-Belair entry, Tred Avon, Pittsburgher.
5—Inception, Khorasan, Full Dress.
6—Spanish, Honey Grove, Erin Queen.
7—Monocle, Homelike, Stretcher.

MOST PROBABLE WINNER—Sultry
COLLYER'S SYSTEM HORSE—Monocle.
BEST PARLAY—Sultry, Spanish, Inception, a place

RACING SELECTIONS
By LOUISVILLE TIMES

At Bowie.

By THE LOUISVILLE TIMES.
(FOR FAST TRACK.)

1—Bright Knot, Estabrook, Foolish Fellow.
2—General Court, Tom, Herkimer.
3—Kadiak, Arnish, Sidney G.
4—ORMESBY, Tred Avon, Water Way.
5—Khorasan, Inception, Blind Lane.
6—Dunrock, Inferno Lad, Spanish.
7—Homelike, Vacation, Glenno.

CANADIENS AND BRUINS FAVORED IN HOCKEY RACE

Special to the Post-Dispatch.

NEW YORK, Nov. 14.— American fans take their hockey seriously, and are now wagering heavily on the results of the 1931-32 ice season.

"Take the Bruins, for instance," say some. "They stand the best chance to win the Stanley Cup this season. They have not made many changes in their lineup and what team outside of the Canadiens can give them a go?"

"But look at Canadiens," others argue. "They are the greatest money winners of all time. They're not strong as the Bruins, but they can be relied upon in a pinch."

Most of the money is being laid on the Boston sextet and the Frenchmen. In some quarters here can be found backers of the Rangers. The Gotham six is as strong as in any previous season and apparently have playoff hopes. They share honors with the Montreal Maroons as second money choices.

"Hockey is the roughest of all sports," says Eddie Shore, scrappy Bruin defense man.

"I say that as an expert," adds Shore, "for while I do not shine in any of the other games, I've participated in most of them. Football, boxing and wrestling are said to greatly tax one's stamina. I've found that none of them demand such perfect condition as the ice sport.

"The pre-season training grind and the first combats are particularly hard on the young, up-and-coming players. I often feel sorry for this lot, for I've been through the mill.

"The new ice-men are thrown in with cagey and experienced material. They are full of ambition and do not hide the fact. As a result of this the older players are possessed of professional jealousy, with the fear of losing their jobs and in many cases make it hard for the youngsters.

"After one year on a pro sextet, most of the yearlings are turned into veterans."

S. M. U. Wins, 6-0 On 66-Yard Run

DALLAS, Tex., Nov. 14.—Weldon (Speedy) Mason ran 66 yards to a touchdown in the first two minutes of the Southern Methodist-Baylor football game here today and the run gave the Methodists a 6-to-0 decision and at least a tie for the Southwest Conference championship.

The Methodist back's long run was the feature of an otherwise listless game, in which the winners kept everything under cover except their maroon and blue colors. Undefeated and untied this season, they were rated a two or three touchdown favorite.

The victors have only one more conference game to play—that against Texas Christian at Fort Worth on Nov. 28. The worst they can get in so far as the championship is concerned is a tie.

After his regulars had suddenly leaped to the front, Coach Ray Morrison called most of his regulars to the side line to look on while first and second string reserves held Baylor until the fourth period. Taking no chance, Morrison fired his regulars back into the battle in the last period. They offered a constant scoring possibility, but did not pack the punch.

The lineup:

BAYLOR	POS.	SOUTHERN METHODIST
Byerly	LE	Koonteum
Larson	LT	Hammon
Clem	LG	Neeley (c)
Runnels	C	Delcambre
Bean	RG	Riley
Norton	RT	Tate
Harriss	RE	L. Smith
Alford	QB	Mason
Pierce	LHB	Travis
Snell	RHB	Mills
D. Smith	FB	Oliver

AMES WILL OPEN 1932 FOOTBALL CAMPAIGN WITH CORNHUSKERS

AMES, Ia., Nov. 14.—Iowa State College will open next year's football season against the University of Nebraska at Lincoln, next Oct. 8, Director of Athletics T. N. Metcalf has announced.

The schedule is as follows:

Oct. 8, Nebraska at Lincoln.
Oct. 15, Kansas at Ames.
Oct. 22, Missouri at Columbia.
Oct. 29, open.
Nov. 5, Kansas State at Manhattan.
Nov. 12, Oklahoma at Ames.

...00 RACE

KEARNS BALKED IN ATTEMPT TO MATCH FIELDS AND BROUILLARD

By W. J. McGoogan.

Jack Kearns' clever manipulations by which he tried to force a battle with Lou Brouillard, new welterweight champion, for his man, Jackie Fields, former title holder, at Boston, met with a rude setback when the Massachusetts Commission refused to permit the bout because Fields was thrown out of the ring in Boston two years ago during an unsatisfactory contest with Gorilla Jones.

It would seem a rather severe decision to hold such a thing against a fighter for life unless there was a suspicion of fake, which reports from Boston indicate there was not. The bout was merely a bad looking contest and the referee stopped it.

However, Kearns apparently was trying to land a title scrap for Fields with the intention of Fields winning over Brouillard, after which Jackie was to have gone to New York to meet Benny Leonard. That probably would attract a fine gate in Manhattan, but first of all Fields would have to get over the new champion, who seems to be quite a scrapper.

Fine for Callahan.

Meanwhile it appears that Andy Callahan will step into Boston and grab the shot but it won't be for the title, as the agreement stipulates an overweight match.

The welterweight division seems to have too many topnotchers for its own good, with Young Corbett, young Jack Thompson, Fields, Jimmy McLarnin and Brouillard. That would seem to be the division where most of the winter activity may be expected. But the good ones in there dodge one another. All except King Tut, who has not recuperated sufficiently from his appendicitis operation for a severe campaign.

Billy Petrolle has never won a championship, although he has rated at the top in the lightweight and in the welterweight classes, as well as in the junior welter. However, he is expected to get a chance in January against Tony Canzoneri. The Chicago Stadium is seeking to match the pair, and such a bout should be a thriller.

Ray Miller, Detroit southpaw, has won nine of his last 13 bouts by knockouts. He is being handled by Joe Gould out of New York now.

The Oregon Boxing Commission has ordered the top price for seats at Portland shows reduced to $1.50. The promoters may charge any price they care to up to $1.50.

BEN CHAPMAN'S LEGS NOW HIS FORTUNE

NEW YORK Nov. 14.—A beautiful pair of legs have been the meal ticket of many Follies girl, and a pair of legs, strongly built, but hardly beautiful, is the main reaon why Ben Chapman of the Yankees is being cited for a material rise in salary next season.

A rookie in the spring, Chapman became a sensation by base-stealing. He came close to equaling Ty Cobb's mark during the 1931 season, and proved to be one of the greatest of drawing cards.

"Most ballplayers," said a member of the Yankee squad after Chapman had hung up a total of 61 stolen bases during the year, "have to be all-around men to be successful in the big time. They have to have experience, skill and batting ability. Ben made up for those lacks by using his keen brain, his daring and his whirling legs, and now he's a top-sergeant in baildom."

Garber, Ok., Supplies Football Men.

The little oil town of Garber, Ok., has three men on the Oklahoma Aggie football varsity—the same number as Oklahoma City.

WHERE TO GO! THE
HOBBY HOUSE
(A Mammoth Indoor Recreation Place)
Bowling — Tennis — Archery — Ping-Pong
—Golf and Driving Nets and 35 other Major Hobbies, including the GREAT NEW SHOW BOAT
An Afternoon or Evening Entertainment for a mere trifle.
General Admission and Parking Free to all
6100 Block, Maple Av., Olive St. Rd. and Westgate Av., University City.

DAME
CALIFORNIA
day, November 21, at
end, Ind.
AIN SERVICE
RAILWAY
IP FARES
Good in Pullmans $15.65
M.; St. Louis Delmar Station 12:10 A. M.
tions, tickets and full
nation apply to:
OFFICE, 328 N. BROADWAY
e CHestnut 4700

MILLERS TO OPPOSE STIX TEAM IN PRO SOCCER LEAGUE PLAY

KAVANAUGHS TO MEET ANDERSONS; BOB GREGG WILL MAKE HIS DEBUT

PROBABLE LINEUPS

Ben Millers.	Pos.	Stix.
Hamm	Goal	La Barge
Comorto	L. B.	Nolan
Erbe	R. B.	Gregg
Clayes	L. H. B.	O'Hara
Diaz	C. H. B.	Lehman
Croak	R. H. B.	Corbett
Kirkham	O. L.	McLean
Coughlan	I. L.	Hart
Tracy	Center	Hodge
Nash	I. R.	Ahrens
Lubsdell	O. R.	Pastor

Referee—Len Zarschel. Linesmen—Ollie Fink and Joe McCarthy.

Kavanaughs.	Pos.	Andersons.
	Goal	Hendren
Geisler	L. B.	Hand
Medrik	R. B.	Zensen
Bockel	L. H. B.	Vitale
Chartrand	C. H. B.	Ducker
Gallagher	R. H. B.	Benoist
Exan	O. L.	McAuliffe
Brost	I. L.	Moore
Bochnicek	Center	Flavin
Burness	I. R.	Cronin
Worden	O. R.	Doyle
Sullivan		

Referee—Len Zarschel. Linesmen—Ollie Fink and Joe McCarthy.

By Herman Wecke.

Regular league play will be resumed in the St. Louis Soccer League at Sportsman's Park this afternoon. In the opener, at 1:45 o'clock, the Ben Millers tackle the Stix, Baer & Fullers, while the second contest brings together the Andersons and Kavanaughs. The Millers and Anderson are tied for the lead with four points each, while the other two clubs have two.

The Ben Millers are likely to run into plenty of opposition in the match with the Stix eleven. Jack Dwyer and Jimmy Burke, owners of the team, have made several moves to strengthen the eleven since the start of the campaign. As a result, Willie McLean, a forward, and Bob Gregg, fullback, formerly of the Bricklayers of Chicago, will line up with the club. McLean made his debut here two weeks ago and made a fine impression, while Gregg's only appearance was in an exhibition match with the Muny All-Stars, Armistice day.

Gregg to Play.

With Gregg aiding Jimmy Nolan, a fine defensive player at fullback, Manager Lehman will be able to use Hebberger at halfback. If forward Hart has recovered from an injured ankle, McLean will likely play outside left, his regular position, instead of working at the inside. As the club shapes up at present, it has a fine attack as well as a good defense.

McLean and Gregg, who are acquainted with the American, as well as the British style of play, should help to improve the caliber of soccer in the local circuit. McLean came to this country in 1923, after playing with Clydebank in the Scottish League. Before coming to St. Louis, he played with the Pullmans, Canadians and Bricklayers in Chicago. McLean is 25 years of age. Gregg, who is 29, did not come to this country until 1926, after playing with Kilmarnock, a Scottish eleven. Before joining the Bricklayers, he starred with the New Bedford and Providence clubs in the American Soccer League, the major circuit in the East.

Willie Foley, manager of the Millers, will show a changed lineup. Raphael Tracy, a mighty fine halfback, will make his appearance at center forward, with Joe Diaz at center halfback and Art Claeys playing left half. The move which places Tracy at a forward position will be watched with keen interest.

Doyle Gets Chance.

For the Andersons, Doyle, a recruit, will replace the veteran Al McHenry, who has been playing professional soccer for something like 15 seasons. With the Kavanaughs, Sullivan will be at outside right in place of the suspended Bud Grennon, while Bochnicek is down to supplant Phelan at inside left.

Len Zarschel will referee both matches. No, Tommy Thomas, the East Side official, has not resigned or been "fired." He is suffering from a bad leg and President Winton Barker wants him to be fully recovered before again sending him into a contest. Ollie Fink and Joe McCarthy will serve as linesmen.

Eddie Hart, a member of the Stix eleven, will be the first athlete to collect as a result of his connection with the Soccer Players' Protective Association. Hart this week will receive a check for $3, representing one visit to the doctor, the result of an injured ankle.

Kroner Rolls 288 Game.

Ed Kroner, rolling with the Richards at the Century alleys, missed getting his second perfect game Friday night when he started with 10 straight strikes, but in the rolloff he crossed to the "Brooklyn" side for an eight-pin count and a 288 score. His other games were 226 and 211, giving him a grand total of 725.

Taphorn, of the Schweigler Sodas, led the individuals in the Gravois Recreation Handicap League, rolling a 660 series. Neidel rolled 644, Rothweiler 631 and Otzenberger 623. The Schweiglers paced the teams with a 3028 total and won two games from the Harsticks. Other results were: Zeis Five 2, Hoells 1; Gravois 3, Banners 0; Sunnfreeze 3, Kaltees 0; Abeins 2, Dauers 1; Idalees 2, Rollings 1; Rogers 2, Witters 1; Mopacs 2, Nicks 1.



If some of the tests of the 1932 golf ball are borne out in actual combat, another and serious ailment will affect golfers next year, when they start to use the ball which is expected to take the place of the present one. The 1932 model, advance indications are, will be 1.68 inches in diameter and 1.62 ounces in weight.

Near Boston a tournament was held recently designed to illustrate how the new ball acts and an account published in a Boston newspaper states "not only is it difficult to get the ball into the air quickly when desired, but players notice that their hands stung badly after a shot which was not executed properly."

Is it not enough to suffer mental anguish when 10 yards are lopped off drives, when the wind carries the ball off direction or a putt rims the cup? Evidently not—now the hands will be stung when the ball is not hit properly.

* * *

Not a very encouraging outlook for 1932. Perhaps it would be a good idea to put shock absorbers on the clubs to take away the sting, but even if the result of a poorly hit shot is not felt in the hands, the pocketbook or the mind will continue to suffer.

However, maybe all the fuss of last summer and apparently all that which is coming next season, will finally convince the United States Golf Association that it should have left the golf ball at the dimensions which had proved satisfactory, 1.62 inches in diameter, 1.62 ounces in weight.

On Outside Looking In.

The Nominating Committee of the U. S. G. A. has issued its report as to who should be officers and members of the Executive Committee for 1932, and again there is not one St. Louis man mentionad.

Eight State, sectional or recognized golf associations are represented on the ticket, including the Eastern Association, by Robert M. Cutting of the Hindsdale Golf Club, Chicago; the New York State Association, Buffalo (N. Y.) district; New England Association, Minnesota State Association, Texas, Southern and California Associations. But no representation from the St. Louis or the Missouri Associations.

H. H. Ramsay has again been named president; Cutting and Rodman E. Griscom, vice presidents; Prescott S. Bush, secretary; Charles H. Sabin, treasurer, and Livingston Platt, counsel.

Another Gloomy Dean.

The dean of a school in the East has declared golf a deterrent to education because it is not a "leveler." The dean says the great object of sport is to level the boys and points to the football squad as an example.

"Look at those boys," he said recently, "not one of them knows or cares how much the other is worth. Group athletics is the right leveler.

"Golf is too lazy. And then one boy might have a better mashie than the other fellow and that destroys the thing we're aiming at." Yep, that's the way he wound up.

Why, Dean! Sure, one boy might have a better mashie than the other fellow but there's nothing to guarantee that the boy with the better club can use it half so well as the boy with the inferior implement. There are caddies in the St. Louis district with a brassie, midiron, mashie and niblick who can trim the socks off some of the financial barons who carry big insurance policies on their golf property with their matched sets of woods, matched irons and everything but matched strokes. The kids drive with the brassie, putt with the midiron, and they don't even have a bag in which to carry their sticks. But they know how to use them.

* * *

Chick Evans once said that if the average golfer would learn how to use the clubs he has, rather than attempt to correct the faults in his game by purchasing new ones, he would do better. And those who saw Chick break par at Normandie a few years ago with a few clubs know that he is telling the truth.

And as for golf being a lazy game—the educator can hardly be given credit for knowing what he's talking about, for no game which demands that a player walk three or four miles while going through the motions could be called "lazy."

Cliques on the Course.

Unfortunately, golf does seem to promote cliques. Every club member knows that, for nearly all clubs have the foursome which has "played together for 90 years or so" although the individuals of the foursome never play a round with anyone else.

And then there are clubs which stay aloof from the District. This is true in St. Louis, and many interested persons say this is the reason why the District hasn't a voice in the affairs of the game nationally. And it won't have, they maintain, until every club supports the district association with activity as well as money.

AUTO RACING PROGRAM TODAY AT CREVE COEUR

Another of the automobile racing programs at Creve Coeur Speedway which have been drawing good-sized crowds on recent Sunday afternoons, will be held this afternoon, featured by a 25-mile race, billed "for the St. Louis championship." The entry list will be limited to 12 autos in this event.

Nine other events are on the program, including three five-mile races and a 15-mile race for stock cars. Then, too, there will be a five-mile match race between a Ford and a Chevrolet, and a head-on collision between two cars of uncertain age.

Red Campbell of St. Louis who won last Sunday's feature race, will be one of the entries in the 25-mile race. Other drivers widely known on the dirt tracks who will compete include Speed Adams, of Cedar Rapids, Ia., and Mark Billman of Indianapolis.

Special bus service, starting at noon, will be run to the track from Delmar Loop in University City. The track is reached by auto by way of Olive Street road.

The program will start at 2:30 o'clock.

JOHN BURROUGHS AND WESTERN SPLIT IN "B" AND "C" GAMES

In two ABC League games at Western Military Academy yesterday, the John Burroughs "B" team defeated the Cadets "B" eleven, 13-0, while the Western "C" eleven triumphed over the Burroughs "C" outfit, 6-0. This was the second time these teams had met this season. In their first conflicts both games resulted in scoreless ties.

In the second quarter Carpenter of Burroughs threw a long pass to Harris who was standing near the sidelines, for the first touchdown of the game. Burroughs failed to make the extra point. In the last period Western was forced back to its goal and had to punt. Levy of Burroughs caught the kick on the 40-yard line and ran the ball for the second touchdown. Wiesehan made the extra point on a line buck. This victory places the Burroughs "B" team in undisputed first place in the "B" division of the ABC League. Levy was the outstanding player of the day.

In the "C" contest, Rest of Western scored the only touchdown on a 70-yard run from an off-tackle play.

Four Basketball Veterans Return At East St. Louis

The East St. Louis High School basketball squad has been practicing for the past two weeks in preparation for the Southwestern Conference campaign. The East Siders are now under direction of Coach Jack Sullivan, a former East Side student, who is taking over the duties of conditioning the athletes until the football season ends. Sullivan has about 35 aspirants out for the practices.

The East Side team has four of last year's lettermen back, although only two were on the first five last year. The four lettermen are Capt. Herb Fash, the outstanding center in the conference last year and among the first 10 high scorers of the conference. Eddie "Dutch" Lottman is the other regular. The other two lettermen, Charlie Vaughn and Francis Haider, are forwards.

The schedule:

Dec. 15, East St. Louis vs. Soldan, at East St. Louis.
Dec. 18, East St. Louis vs. Collinsville, at Collinsville.
Dec. 22, open date.
Jan. 5, East St. Louis vs. Madison, at East St. Louis.
Jan. 8, East St. Louis vs. Edwardsville, at Edwardsville.
Jan. 12, East St. Louis vs. Belleville, at East St. Louis.
Jan. 15, East St. Louis vs. Alton, at Alton.
Jan. 19, East St. Louis vs. Granite City, at Granite City.
Jan. 22, East St. Louis vs. Wood River, at East St. Louis.
Jan. 26, East St. Louis vs. Collinsville, at East St. Louis.
Jan. 29, East St. Louis vs. Madison, at Madison.
Feb. 2, East St. Louis vs Edwardsville, at East St. Louis.
Feb. 5, East St. Louis vs. Belleville, at Belleville.
Feb. 9, East St. Louis vs. Alton, at East St. Louis.
Feb. 12, East St. Louis vs. Granite City, at East St. Louis.
Feb. 19, East St. Louis vs. Wood River, at Wood River.
Feb. 26, tournament games.

SPANISH-GERMAN GAME FEATURES PLAY IN "MUNY"

Matches at Carondelet Park and Sherman Park should provide the feature attractions in the Municipal Soccer League, this afternoon. In the Carondelet senior group, first place will be at stake, when the undefeated Spanish club plays the German Sport Club. The Germans are only two points out of the lead and a victory will send the club into a tie for first position.

The Mack team, which has won two matches and tied one, though scoring only two points, will defend its lead in the Sherman Park division, against St. Edwards No. 2. Only one point separates the two clubs.

Harry Ratican has drawn the assignment of handling the Carondelet feature, while William McManus will work at Sherman.

The Russells, formerly the St. Matthews, one of the smoothest working elevens in the circuit, tackle the Snipens at Fairground No. 2. The Spick and Spans and Longos, leaders in Fairground No. 3, rule favorites, while the Clearys, Park Rats and Universals, other pace-setters, face weaker elevens.

One suspension was added during the week, B. A. Stelmach of the Eugene A. C. being set down. J. Moore, another member of the club, who was suspended after the first game, is still on the ineligible list.

The schedule, with the first game in each division starting at 2 o'clock, follows:

FAIRGROUND PARK NO. 2—Shipen Studebakers vs. Russells; Andersons vs. St. Matthews H. N. S. Referee—D. Barnard.
FAIRGROUND PARK NO. 3—Grand-Kossuth Business Men vs. Spick & Span; Thomas Stars vs. Longos. Referee—C. Brady.
FAIRGROUND PARK N. 4—St. Michaels vs. Franklins; Clearys vs. Walnut Park Business Men. Referee—H. Donovan.
FAIRGROUND PARK NO. 5—Hellrung & Grimm vs. Park Rats; Bly-Moss vs. St Edwards No. 1. Referee—J. Cradock.
SHERMAN PARK—Macks vs. St. Edwards No. 2; Christian Bros.' College Alumni vs. St. Louis Hurling Club. Referee—Wm. McManus.
CARONDELET PARK NO. 1—Eugene A. C. vs. Gebken; German Sport Club vs. Spanish Sport Club. Referee—H. Ratican.
FOREST PARK—Grace Evangelical vs. Rock Church; St. Ambrose Y. M. Sodality vs. Universal. Referee—R. Wall.
CARONDELET PARK NO. 2 (Juniors)—Waverlys vs. SS. Mary and Joseph; Harolds vs. Christian Bros.' High. Referee—N. Reidy.

HARRY SHARPE WILL ADDRESS ALUMNI OF TRAINING SCHOOL

Harry S. Sharpe, well-known St. Louis sportsman and associated with boxing for the past 40 years, has been invited to address the Manual Training School Alumni at a dinner to be given at the Lennox Hotel tomorrow evening at 7 o'clock. He will take for his subject "Reminiscences of Boxing, and Heavyweight Champions I Have Known."

Following Mr. Sharpe's talk, members of the alumni will adjourn to Peterson's billiard parlors, 218 North Seventh street, where Charles Peterson, expert trick and fancy-shot billiardist, will stage an exhibition.

Celtics to Play Lansdownes in East Side Soccer

Games in the East St. Louis Municipal League soccer races this afternoon should prove interesting. The four St. Louis teams will be in action. Three of the matches will be played at Jones Park, East St. Louis, while the fourth will be decided in Granite City.

The Dauers, an East Side entry, is leading the first division, while the Celtics, a St. Louis aggregation, is the pace setter in the second division.

The feature contest in the first division will be between the Dauers and the Unions. The Unions are made up of former Fairmount Village players. The feature in the second division will be the Celtic-Landsdowne game. The Celtics will try to keep a clean slate against an experienced team.

The schedule:

FIRST DIVISION.

St. Charles vs. Missourians at Jones Park, Field No. 1, at 2 p. m. Unions vs. Dauers at Jones Park, Field No. 1, at 3:15 p. m.

SECOND DIVISION.

Celtics vs. Landsdownes at Jones Park, Field No. 2, at 2 p. m. United A. C. vs. Granite City at Granite City, at 2:30 p. m.

Pitched 100 Balls in Game.

In the fourth game of the world series George Earnshaw pitched exactly 100 balls.

EDSON AND KADERABEK TO BOX AT S. B. A. C.

Eddie Edson, the National A. A. boxer who scored a surprise victory over Tommy Ryan, junior middleweight champion of the National A. A., in his last start, and Harold "Spider" Kaderabek, who also upset the calculations of fistic fans by defeating Tony Viviano, the Valley flyweight titleholder, are candidates for special engagements on the card Matchmaker Willie Miller is arranging for an amateur boxing tourney to be held at the South Broadway A. C. on Tuesday night, Nov. 24.

Miller announced last night that he is trying to line up a battler of class B rating to send against Edson, a scrapper who had only one engagement in tourney competition prior to his match with Ryan. Kaderabek is ready to take on any Class A contender of his division.

Frank Chervanek, heavyweight ace of the Croatian A. C.; Freddy Willen, South Broadway lightweight, and Morgan Lingenfelter, featherweight pride of the National A. A., are other sturdy ringmen in line for special bouts on the coming program. The prelim events are open to registered amateur boxers of all weight divisions.

The University of Tulsa, Ok., has adopted the three-year rule in all intercollegiate sports.

This Remington
Pocket Knife
with two blades of finest quality steel, brass lined and nickle silver trimmings, stag handles and fully guaranteed, will be sent to you
FREE
of charge, on receipt of only $1.00 for a two-year subscription, (24 Big Issues) to Hunting & Fishing, a 52 page monthly magazine, crammed full of hunting, fishing, camping, trapping and boating stories and pictures. Valuable information about guns, rifles, revolvers, fishing tackle, camp outfits, dog training, boat building, game laws, best places to go for fish and game, how to shoot better, how to catch more fish, how to cook out-of-doors etc. etc; in fact how to do everything that sportsmen are called upon to do.
Cut shows actual size
Clip this adv. and mail today with $1.00 bill to
HUNTING & FISHING MAGAZINE
176 TRANSIT BLDG. BOSTON, MASS.



To Hear Lecture On Drama.

Miss Katherine Bregy of Philadelphia, poet, essayist and literary critic, will lecture on "The Experimental Note in Contemporary Drama" at Maryville College on Thursday afternoon at 3 o'clock. Members of the alumnae and other friends of the college are cordially invited.

$1 WEEKLY BUYS A RADIO



The New 1932
MAJESTIC
Super-Heterodyne chassis, tone control, full dynamic speaker, walnut cabinet. Complete with tubes $44.50
OPEN 'TIL 9 P. M.
HELLRUNG and GRIMM
9th & Washington—16th & Cass



The Playboy
CROSLEY
Super-Heterodyne chassis, dynamic speaker, walnut cabinet. Complete with tubes $49.75
OPEN 'TIL 9 P. M.
HELLRUNG and GRIMM
9th & Washington—16th & Cass

ACTIVITIES OF BOY SCOUTS

CUB LEADERSHIP COURSE WILL CLOSE TOMORROW

Fall Training Class to Hold Its Final Meeting in Mullanphy School.

The final meeting of the training course in cub leadership, conducted by the St. Louis Boy Scout Council this fall will be held at Mullanphy School tomorrow evening. S. C. Reaves, cub director of the Council, will be in charge.

The cub leadership course, which was intended for both cub pack leaders and prospective leaders, was started Oct. 5, to train men and older scouts in methods of handling packs. Council rules require at least one leader of each pack to be a graduate of a training course. No charters are granted to new packs until one prospective leader has taken the course.

The seventh meetings of the elementary and advanced courses in Boy Scout leadership will be held at the Michael and Stix schools tomorrow evening. The elementary course will make an afternoon hike to the scoutmasters' lodge on the Meramec River next Saturday.

In Aid of Institute for Deaf.

The monthly social for the benefit of St. Joseph's Institute for the Deaf will be held next Wednesday afternoon at the institution, 901 North Garrison avenue. There will be games and refreshments.

ONLY ONE MORE COURT OF HONOR THIS YEAR

Another Series of Boards of Review Also to Be Held.

Only one more court of honor and one series of Boards of Review will be conducted by the St. Louis Boy Scout Council this year, William Puffer, educational director of the council, said Friday. Both will be held next month.

Courts of honor are held more or less regularly by the council to award merit badges and badges of high rank to scouts who meet the requirements for these honors. At many courts awards are limited to the very highest ranks of Eagle, Eagle Palm, and Life Scout, plus any merit badges needed by a candidate to qualify him for any one of these. Badges of lower rank, such as first-class and Star Scout, and merit badges not needed to qualify a candidate for high rank, are usually awarded at troop courts of honor conducted by individual troops.

The court next month, however, will present all these awards, enabling all council scouts to receive all honors due them before the end of the year, whether their troops hold individual courts or not. The court will be held at the Ben Blewett Junior High School Dec. 28.

Boards of Review are held in each of the council districts, to pass upon all candidates for merit badges and for ranks of first class and higher. Reviews are usually held monthly except in the summer, but none were conducted this month because of the merit badge show.

The reviews next month will be held the week of Dec. 14, one or two districts holding reviews each night from Monday to Thursday. Reviews are ordinarily held as follows: North District, Farragut School; South District, Fanning School; West District, Clark School; Central District, Gallaudet School; Suburban District, Webster Groves High School; Inter-Racial District, Banneker School.

Troop Notes

North District.

Three new officers were appointed at the meeting of Troop 3 of Grace Church last week, as part of a reorganization of the troop. Scout William Dickson Jr. was made Junior Assistant Scoutmaster, Scout Arthur Bourne became Scribe and Scout Fred Pomery, Senior Patrol Leader. A new Scout, Leon Taylor, was admitted to the troop, and it is expected that four others will join within the next few weeks. Troop 3 is meeting on Tuesday evenings.

Eight new Scouts were admitted into Troop 48 of Bryan Hill School in an investiture ceremony conducted by the troop recently. The new members were sufficient to fill out the Flaming Arrow and Eagle patrols. The troop is planning several hikes for this month and December.

South District.

Troop 39 of the Church of Our Redeemer will celebrate its fifth anniversary with a banquet Dec. 4. The troop demonstrated the foundry practice merit badge at the Merit Badge Show.

Troop 66 of the Woodward School re-registered last month with a loss of only one Scout from last year's registration. Scoutmaster John Urquhart is again at the head of the troop.

West District.

A new patrol, the Chickasha, was organized by Troop 17 of First United Presbyterian Church at the regular meeting last week. Scout Robert Hughey is patrol leader, and Scout Jack Crull, assistant. The troop has re-registered for 1932 with a troop committee headed by Chairman J. J. Bonner. The troop held a hike last week, with Committeeman Graham Sillars in charge.

An overnight hike to Committeeman Greditzer's shack on the Meramec River was held by Troop 90 of Temple Shaare Emeth, last Saturday and Sunday. Several tests were passed. The troop demonstrated the swimming merit badge at the Merit Badge show.

Troop 94 of St. Barbara's Church, exhibited the Carpentry merit badge at the Merit Badge show last week. Junior Assistant Scoutmaster Landau was in charge of the demonstration, which was carried out by 16 scouts.

Troop 98 of St. Roch's Church demonstrated the Horsemanship merit badge at the Merit Badge show.

The four patrols of Troop 101, West Park Baptist Church, are working on patrol boxes, which will contain all equipment necessary for interpatrol contests and games during the coming year.

Suburban District.

Pattonville 1, of Baptist Orphans' Home, has already started working to win the honor of leading the suburban district parade at the annual Boy Scout circus next spring. The troop won this honor several years ago, and has come close to repeating every year since. The troop reregistered Nov. 1 with 11 scouts from the home and seven from the town. W. T. Edwards is scoutmaster.

The scouts of Maplewood 4 of Maplewood Evangelical Church, attended the Meridt Badge show as a unit last week.

Belleville Area.

Scouts Emmett Taylor and Wallace Richter passed tests at the regular meeting of Troop 1, Belleville, at Divine Science Church, a week ago Thursday evening. Scoutmaster Walter Spies presided. Scout Blaine Spies has been appointed troop reporter.

A new recruit, Scout Monroe Dehn, was admitted to the Fox patrol of Troop 4, Belleville, at the regular meeting a week ago Friday. The meeting, which was conducted by Junior Assistant Scoutmaster John Sprague, was shortened to permit the troop to hold a Halloween party.

Plans for an interpatrol contest and for a charity football game were made at the meeting of Troop 6, Belleville, at the Humboldt School a week ago Friday. First aid was also practiced. Scout Executive Swofford and Committeemen Bernius and Schmidt were visitors at the meeting. Scout Frank Macke sang several solos. Scout Frederick Stock Jr. is troop reporter.

Plans for a first aid contest were made by Troop 8, Belleville, at a meeting held at the Bunsen School a week ago Friday, under the leadership of Scoutmaster Arthur Schifferdecker. Scout Elliott Schweickert of Troop 7 was a visitor. Scout Homer Weidman was appointed troop reporter. A basketball game was played after the meeting.

Troop 12, Belleville, held a parents' night at St. Paul's Hall, Nov. 5, in celebration of the troop's anniversary. Scout Executive Swofford presented its 1932 charter to the troop. An investiture ceremony was held for two recruits, Scouts Earl Schuster and Theodore Shiermeier. Scoutmaster George Kuhn presided. The Black Hawk Patrol gave a school play. Scout Laverne Beck has been made troop reporter.

Three new patrol names, White Wolf, Blackfeet and Blazing Arrow, were chosen by the Scouts of Troop 27, Marissa, at a meeting held at Marissa Academy Nov. 3. Nineteen Scouts were present. Tests were passed by Scouts Paul Jones, Charles Matthews, Dayle Heil, Harrison Johnson, Gordon McGill and Arthur Krebs. Scout Mathews was chosen troop reporter.

Scout Virgil Leinicke was appointed troop reporter of Troop 14, Belleville, at the troop meeting at Franklin School, Nov. 2. The troop first aid team gave several demonstrations for other Scouts of the troop. Scoutmaster Ruben Kammler closed the meeting with the scoutmaster's benediction.

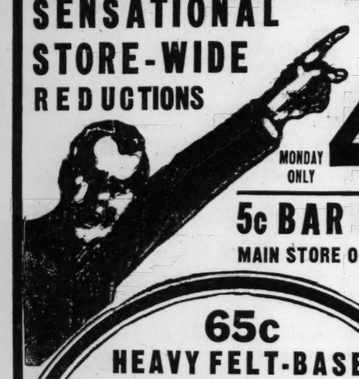
BAD COLDS
a forerunner of serious ailments. Assist nature eliminate accumulations, essential to good health and appearance. Belcher Natural Mineral Sulphur Water with Belcher Turkish Baths has proven very beneficial. Belcher Water is Laxative. BELCHER HOTEL. Dept. for Ladies, Fourth & Lucas

FUNERALS
COMPLETE—NO EXTRAS
$100.00 $350.00 $550.00
$250.00 $450.00 $650.00
EASY TERMS
McLAUGHLIN
—INDEPENDENT—
UNDERTAKERS
2301 Lafayette ..... VIctor 4400
23 W. Lockwood ..... WEbster 3564

$1 Delivers This CROSLEY Super-Heterodyne
Dynamic Speaker! Tennaboard! Push-pull Pentode output! Shadow dial! Static and tone control! Shielded chassis!
$36.36
Complete with Tubes
The Lincoln
HOME FURNISHERS
OPEN NITES
Phone CHestnut 6664
1109 OLIVE



MONDAY BARNEY'S MONDAY
UNDERSELLING VALUES
SENSATIONAL STORE-WIDE REDUCTIONS



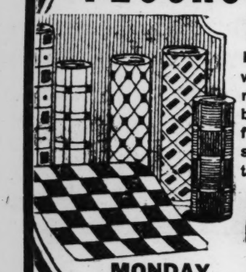
FANCY PLAID BLANKETS
SINGLE, COTTON TWILL, GOOD WEIGHT
MONDAY ONLY 47c GOOD SIZE



5c BAR FAMILY LAUNDRY SOAP
MAIN STORE ONLY
1c MONDAY 9 A. M. TO 12 M. LIMIT 5 BARS



65c HEAVY FELT-BASE FLOORCOVERING
2 YARDS WIDE
First quality, one of the world's best well-known reliable makes, with baked enamel surface. Large assortment of patterns.



MONDAY SQUARE YARD 25c
Limit 25 Yds.

$6.50 LEATHERETTE COATS $2.99 ALL SIZES
For men, black or brown, wool-lined, belted model. Special .....



MEN'S $8.95 LEATHERETTE SHEEP-LINED COATS $4.95
LARGE WAMBO COLLAR ALL SIZES

$10.50 FELT-BASE RUGS $3.88
9x12 FEET
One of the best makes, with baked enamel surface; many patterns to choose from.
MONDAY ONLY



25c PACKAGE OF 5 BEATSALL RAZOR BLADES FOR GILLETTE RAZOR 9c
BEATSALL BLADE
Satisfaction Guaranteed or Money Refunded.

$1.50 ELEC. HEATER
With best heating element, fully guaranteed. Complete with cord and plug. 59c



MEN'S $1 SUEDE SHIRTS
Gray, tan or brown, 2 pockets, sizes 14½ to 17.
79c



LITTLE BOYS' $1.98 HI-CUT BOOTS
Black or Tan Broken Sizes
MAIN STORE ONLY $1



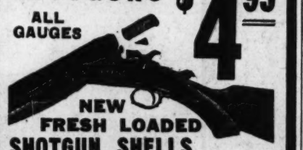
MEN'S $4 DRESS OXFORDS
$1.87
Reliable makes in many new Fall styles.
All sizes in the assortment. Buy now.



$2 KID LEATHER HOUSE SLIPPERS
A PAIR $1
For men, substandards, stitched-down soles, elastic sides, rubber heels. Monday only.



$10 SINGLE BARREL SHOTGUNS $4.95
ALL GAUGES



NEW FRESH LOADED SHOTGUN SHELLS
Best, Nationally Known, Smokeless BOX OF 25 59c

MEN'S $6.50 OXFORDS $3.88 Pair

BARNEY'S MAIN STORE 10th & WASHINGTON
WELLSTON STORE 6202-6204-6206 EASTON AVE.
SOUTH SIDE STORE 2639-2641 CHEROKEE ST.
EAST ST. LOUIS STORE COLLINSVILLE & ST. LOUIS AVE'S.

2nd Big Week of Franklin's
BIRTHDAY CELEBRATION

THE MOST OUTSTANDING AND UNUSUAL SALE OF THE YEAR. We KNOW that our Anniversary Sale must be very, very unusual. The tremendous volume of business which we have done during this past week is absolute proof of this. In fact, many dealers have asked us how we are able to offer good, new, desirable furniture at such astounding low prices. For our big second week a new fresh stock has just arrived and you can be assured that your selections will be highly satisfactory. It will pay you to investigate. Our prices are really revelations.



Mohair Suite
$29.75 $49 Value
Never in all our experience have we been able to offer a mohair suite of this quality at so low a price. Skillfully tailored with loose reversible cushions. This astounding low price includes davenport and comfortable overstuffed chair. Priced at a super-saving during this event.

Anniversary Specials
Coil Spring Automatic Simmons Day-Bed and Pad $15.95
Heats 3 Rooms Walnut Porcelain Circulator $26.95
9x12 Axminster Rugs $37.50 Value $19.75
$39 Value Large Size Heater



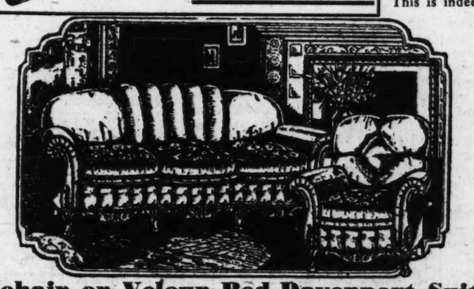
Anniversary Specials
Eureka Model 9 Vacuum Cleaner
Set of New Attachments FREE
$15.95
Never before sold at such a low price. Always priced at Factory Rebuilt and Fully Guaranteed.



$1 Down 100-Piece Set Dishes $20 Value $9.95
Circulator Heaters $24 Value $16.45



4-Pc. Bedroom Suite
$118 Value .....
Think of it! A complete Bedroom Suite at this astonishing price. All pieces are unusually large, dresser, Hollywood vanity, attractive bed and large chifforobe. This is indeed a super saving. $59



Mohair or Velour Bed-Davenport Suite
$99 Value .....
A well-built, stylish suite, upholstered in lustrous mohair. Deep, spring-filled, reversible cushion, button-tufted front, heavy roll arms, drop carving. Davenport opens into comfortable double bed. $44.50

Anniversary Specials
Cotton Mattress Full or Twin Size $2.99
Rug Pads 9x12 Size $2.95
$7.25 Value Spring Covers Full or Twin Size $1.98
$4.95 Value

25c Down Delivers

Anniversary Specials
Pull-Up Chair $2.37
$6.95 Value



Pillow Back Lounge Chair $27.50 Value $14.99
9-Piece Dining Suite $129 Value $59



4-Pc. Bedroom Suite
$157.50 Value .....
The handsome Suite pictured represents an amazing opportunity to furnish a bedroom in style and smartness for very little money. A gorgeous suite with four-poster bed, Venetian mirrored vanity and dresser and large spacious chifforobe. $87.50

No C. O. D. or Telephone Orders
Open Every Night Until 9 O'Clock

FRANKLIN FURNITURE COMPANY
1030-32 FRANKLIN AVE.

Solid Walnut End Table Heavily Carved $1.69



Miss Alewel Is Married Here To Boston Man

Wedding to Benjamin F. Bristow Draper Jr. Takes Place at Westminster Presbyterian Church.

THE marriage of Miss Margaret Alewel, daughter of Mr. and Mrs. Frank H. Alewel, 6145 Lindell boulevard, and Benjamin F. Bristow Draper Jr., son of Mr. and Mrs. B. F. Bristow Draper of Boston and Hopedale, Mass., took place last night at the Westminster Presbyterian Church, the Rev. Dr. William Crowe officiating. A reception followed at the Alewel home.

The ceremony was performed in the glow of hundreds of candles which formed a complete arch over the chancel, and dozens of others in triangular brackets attached to the columns at each side. The background was completed by large vases of yellow and bronze chrysanthemums which filled the arch.

The bride was preceded by Miss Susan Bush as maid of honor, and by Miss Betty Rathmann, Miss Alan Blanke, Mrs. Willette McCormick Muckerman and Mrs. Quentin Just as bridesmaids. Mary Cooper, daughter of Mr. and Mrs. Noah H. Cooper, was flower girl.

Autumn shades were emphasized in the gowns of the bride's attendants, who wore chiffon velvet, each a different color, shading from golden yellow to deep reddish brown. They were designed Vionnet fashion on princesse lines, fitting the figures to the knees and flaring into short trains. The bodices were sleeveless, and the deep V necklines were finished with knots of velvet. They wore slippers to harmonize with their costumes and carried armfuls of talisman, afterglow and Joanna Hill roses combined with pompom chrysanthemums. The flower girl wore an old-fashioned frock of pale pink taffeta with a short waist and long full skirt trimmed with French blue velvet, and carried a colonial bouquet of flowers combining the two colors. Mrs. Alewel was gowned in wine-colored lace with matching accessories and a corsage of orchids.

The bride, who was given in marriage by her father, was gowned in white mirrored velvet, fashioned on fitted lines to the knees where fullness was introduced by flared velvet attached in points and sweeping into a five-yard train. The only trimming was a deep yoke of rose point lace covering the upper bodice to the high neck line. There were long tight sleeves. The bridal veil was of tulle arranged to a tulle cap trimmed with orange blossoms and overlaid with a wide rose point lace panel several yards in length. The bride carried a great bouquet of white orchids, lilies of the valley and bovardia.

Eben Draper of Boston was his brother's best man, and the ushers included John Barnes, Boston; Richard Perry, Dedham, Mass.; Murray Keeler, Whittinsville, Mass., and Quentin Just, St. Louis.

The autumn tints were repeated in the reception decorations. The receiving line stood before the bay windows of the living room which had been arched with smilax studded with chrysanthemums. Vases of blossoms were used throughout the house and the stairway was garlanded with smilax interspersed with flowers. The table for the bridal party had for its centerpiece a great crystal vase of white roses surrounded by a low arrangement of lilies of the valley and bovardia. This in turn was encircled by eight crystal swans filled with valley lilies.

An autumn garden was achieved in the marquee adjoining the living room. Beds of yellow and bronze chrysanthemums seemed to grow at one side against a background of cedar trees. The walls were paneled in smilax and in each panel was placed a Grecian vase of blue and silver filled with chrysanthemums. A blue ceiling was drawn overhead, and floodlights hidden in the greenery reflected blue light.

The out-of-town guests included Mr. and Mrs. Draper Sr., Mr. and Mrs. Eben Draper, uncle and aunt of the bridegroom, Boston; Mr. Thomas Gannett, Manchester-by-the-Sea, Mass., his aunt; Mr. and Mrs. Henry W. Lohman, Kew Gardens, L. I., and Mr. and Mrs. Edward Walcher, Chicago, relatives of the bride.

Mr. and Mrs. Draper will sail next Wednesday for Honolulu on their wedding trip, and will return to spend Christmas with the bride's parents. They will live after Jan. 15 at their new home in Hopedale, Mass., a wedding gift from Mr. and Mrs. Draper Sr.

The bride was educated at Mary Institute and Briarcliff Manor, N. Y. She is an accomplished equestrienne and has participated in many horse shows. Mr. Draper is a grandson of the late Eben S. Draper, former Governor of Massachusetts. He is an alumnus of Harvard, and is a member of the Harvard Club of Boston and the Tennis and Racquet and Brookline Country Clubs.

Arthur Krebs. Scout Mathews was chosen troop reporter.

Scout Virgil Leinicke was appointed troop reporter of Troop 14, Belleville, at the troop meeting at Franklin School, Nov. 2. The troop first aid team gave several demonstrations for other Scouts of the troop. Scoutmaster Ruben Kammler closed the meeting with the scoutmaster's benediction.



Y
ON
ersary Sale must be very, very
of this. In fact, many dealers
or our big second week a new
pay you to investigate. Our

ry Specials
Heats 3 Rooms
Walnut Porcelain
Circulator
$26.95



$39 Value Large Size Heater



om Suite
s aston-
dresser,
fforobe.
$59

ry Specials
Rug Pads
9x12 Size
$2.95



$4.95 Value
25c
Down Delivers



om Suite
$87.50



Solid Walnut End Table
Heavily Carved
$1.69
$4 Value

ST. LOUIS POST-DISPATCH

SOCIETY NEWS SECTION

PART FOUR. ST. LOUIS, SUNDAY MORNING, NOVEMBER 15, 1931. PAGES 1—10G

Miss Alewel Is Married Here To Boston Man

Wedding to Benjamin F. Bristow Draper Jr. Takes Place at Westminster Presbyterian Church.

THE marriage of Miss Margaret Alewel, daughter of Mr. and Mrs. Frank H. Alewel, 6145 Lindell boulevard, and Benjamin F. Bristow Draper Jr., son of Mr. and Mrs. B. F. Bristow Draper of Boston and Hopedale, Mass., took place last night at the Westminster Presbyterian Church, the Rev. Dr. William Crowe officiating. A reception followed at the Alewel home.

The ceremony was performed in the glow of hundreds of candles which formed a complete arch over the chancel, and dozens of others in triangular brackets attached to the columns at each side. The background was completed by large vases of yellow and bronze chrysanthemums which filled the arch.

The bride was preceded by Miss Susan Bush as maid of honor, and by Miss Betty Rathmann, Miss Alan Blanke, Mrs. Willette McCormick Muckerman and Mrs. Quentin Just as bridesmaids. Mary Cooper, daughter of Mr. and Mrs. Noah H. Cooper, was flower girl.

Autumn shades were emphasized in the gowns of the bride's attendants, who wore chiffon velvet, each a different color, shading from golden yellow to deep reddish brown. They were designed Vionnet fashion on princesse lines, fitting the figures to the knees and flaring into short trains. The bodices were sleeveless, and the deep V necklines were finished with knots of velvet. They wore slippers to harmonize with their costumes and carried armfuls of talisman, afterglow and Joanna Hill roses combined with pompon chrysanthemums. The flower girl wore an old-fashioned frock of pale pink taffeta with a short waist and long full skirt trimmed with French blue velvet, and carried a colonial bouquet of flowers combining the two colors. Mrs. Alewel was gowned in wine-colored lace with matching accessories and a corsage of orchids.

The bride, who was given in marriage by her father, was gowned in white mirrored velvet, fashioned on fitted lines to the knees where fullness was introduced by flared panels attached in points and sweeping into a five-yard train. The only trimming was a deep yoke of rose point lace covering the upper bodice to the high neck line. There were long tight sleeves. The bridal veil was of tulle arranged to a tulle cap trimmed with orange blossoms and overlaid with a wide rose point lace panel several yards in length. The bride carried a great bouquet of white orchids, lilies of the valley and bovardia.

Eben Draper of Boston was his brother's best man, and the ushers included John Barnes, Boston; Richard Perry, Dedham, Mass.; Murray Keeler, Whittinsville, Mass., and Quentin Just, St. Louis.

The autumn tints were repeated in the reception decorations. The receiving line stood before the bay windows of the living room which had been arched with smilax studded with chrysanthemums. Vases of blossoms were used throughout the house and the stairway was garlanded with smilax interspersed with flowers. The table for the bridal party had for its centerpiece a great crystal vase of white roses surrounded by a low arrangement of lilies of the valley and bovardia. This in turn was encircled by eight crystal swans filled with valley lilies.

An autumn garden was achieved in the marquee adjoining the living room. Beds of yellow and bronze chrysanthemums seemed to grow at one side against a background of cedar trees. The walls were paneled in smilax and in each panel was placed a Grecian vase of blue and silver filled with chrysanthemums. A blue ceiling was drawn overhead, and floodlights hidden in the greenery reflected blue light.

The out-of-town guests included Mr. and Mrs. Draper Sr., Mr. and Mrs. Eben Draper, uncle and aunt of the bridegroom, Boston; Mr. and Mrs. Thomas Gannett, Manchester-by-the-Sea, Mass., his aunt; Mr. and Mrs. Henry W. Lohman, Kew Gardens, L. I., and Mr. and Mrs. Edward Walcher, Chicago, relatives of the bride.

Mr. and Mrs. Draper will sail next Wednesday for Honolulu on their wedding trip, and will return to spend Christmas with the bride's parents. They will live after Jan. 15 at their new home in Hopedale, Mass., a wedding gift from Mr. and Mrs. Draper Sr.

The bride was educated at Mary Institute and Briarcliff Manor, N. Y. She is an accomplished equestrienne and has participated in many horse shows. Mr. Draper is a grandson of the late Eben S. Draper, former Governor of Massachusetts. He is an alumnus of Harvard, and is a member of the Harvard Club of Boston and the Tennis and Racquet and Brookline Country Clubs.

To Reside in St. Louis.

Mr. and Mrs. Harry Fishburn Estill Jr., who have been making their home in Los Angeles, Cal., the past year, have returned to St. Louis to reside. They arrived yesterday and are guests at the Forest Park Hotel.



MISS STEPHANIE JARVIS, daughter of Kent Jarvis, whose engagement to Cuyler Ross McGinley was announced recently. —Ashen-Brenner



MRS. JOHN HAMILTON BRIGGS, formerly Miss Mary Merwin Shepley, daughter of Mrs. Arthur B. Shepley. Her wedding was an event of Nov. 7. —Jules Pierlow.



MISS MARY BOLLAND TAUSSIG, daughter of Dr. and Mrs. Frederick J. Taussig, whose parents are giving a series of parties for her debut season. —Jules Pierlow.



MISS SARA BENOIST, debutante daughter of Mr. and Mrs. Howard Benoist. She will be the guest of honor at a supper party to be given tonight at the St. Louis Country Club. —Ashen-Brenner.



MISS MARIAN FOLEY, debutante daughter of Mrs. William Foley. She will spend the Thanksgiving season attending the football games in the East. —Ashen-Brenner.



MISS ELLEN WALSH, daughter of Mrs. Edward J. Walsh, who was the guest of honor at an elaborate reception given Thursday by her grandmother, Mrs. Julia Maffitt Walsh. —Jules Pierlow



MRS. WALLACE HERNDON SMITH, a member of the Junior League lecture committee, which is sponsoring a series of talks Monday mornings during the season. —Ashen-Brenner.

MISS JOAN PANGMAN, daughter of Mr. and Mrs. Cecil Carlisle Pangman, who will entertain a group of debutantes and their escorts informally this afternoon before the Benoist party. —Ashen-Brenner.

Woman's Club to Hear Meyric Rogers Speak

MEYRIC R. ROGERS, director of the City Art Museum, is to lecture before the members of the St. Louis Woman's Club and their guests next Thursday afternoon at the first special program of the year. His subject will be "The Painting of Today and Its Pioneers. The lecture will be illustrated with facsimile reproductions which will remain on exhibition at the club for several days.

Mr. Rogers, who enjoys a national reputation in the art field, was director of the Baltimore Museum of Art before coming to St. Louis to assume his duties here two years ago. He is a graduate of Harvard University, where he took the A. B. and Master in Architecture degrees. He was assistant in fine arts, Harvard University; assistant curator, department of decorative arts, Metropolitan Museum, New York; professor of fine arts, Smith College, and associate professor of fine arts at Harvard College before becoming director of the Art Museum in Baltimore.

Luncheon at 1 o'clock will precede the lecture.

Tuesday at 11 o'clock Mrs. Alexander Langsdorf will give the second of a series of four lectures on "Child Psychology," and the same day at 2 o'clock the last lesson on contract bridge will be given.

Dinner in Honor Of Indian Prince

THE Maharajah of Burdwan, reigning Price in Bengal, India, who is touring the United States, will lecture on the present Indian political situation at 8 o'clock Thursday evening in the gold room of Hotel Jefferson under the auspices of the Town Club.

A dinner in his honor will be given at the Town Club preceding the lecture, for members of the club, their guests, and the reception and patroness committees.

The Prince is on his way home from London, where he attended the Round Table Conference on Indian Affairs. He maintains Burdwan College of the University of Calcutta and has endowed several colleges for women and girls in Bengal. He is a believer in higher education for women.

Junior Town Clue members who will serve as ushers on the night of the lecture will include: Miss Annie Lane Bailey, Mrs. B. R. Blackwood, Mrs. Clarence D. Brown, Miss Charlotte Brune, Miss Elizabeth Conlon, Miss Virginia M. Craig, Miss Dorothy Dugan, Miss Virginia R. Duhring, Miss Marie Gannon, Miss Ruth Giant, Miss Alice M. Hamill, Miss Eleanor Henning, Miss Marian Jack, Miss Gladys Katz, Miss Dorcas R. Leggat, Miss Emily W. Lewis, Miss Thelma McClellan, Miss Kathryn Osthoff, Miss Jeanne Reynolds, Miss Mary Virginia Reynolds, Miss Mary Riordan, Miss Dorothy E. Roach, Mrs. H. A. Ross, Miss Mary Dulany Schofield, Mrs. C. W. Stafford, Mrs. Oneida L. Steinbrueck, Miss Elizabeth Ungar, Miss Aileen Waters, Miss Louise D. Wielandy and Miss Mary Wright.

Black and White Ball For Capital Debutantes

By the Associated Press.

WASHINGTON, Nov. 14.

THE opening debutante ball of the season—the novel Black and White Ball, for which the debs have long been waiting, was held at the Mayflower Hotel, Monday evening. Mr. and Mrs. William Laird Dunlop Jr. gave the party for this season's debutantes, but many of last season's debs from this and other cities were present.

The long reception line of girls, to present a striking phase of the modish new evening gowns, should have faced the wall and turned their backs to the guests. Gardenias and orchids were worn at the waist—but in the back. While the fronts of the gowns presented a smooth, unbroken surface, with moderately low necks, the deeply cut backs were dazzingly framed in threads of rhinestones, nuge ribbon "bustle" bows and flowers.

The debutantes reached back to grandmother's day for their coiffures, their demure nosegays, their long skirts and tight waists.

Clasping their jeweled vanity cases, filmy chiffon handkerchiefs and sometimes a small hand bouquet to match one on the shoulder they waited for the guests to arrive.

Louise Brooks, granddaughter of Mrs. E. T. Stotesbury of Philadelphia, had two narrow crossed straps of rhinestones and a bunch of gardenias at the waistline as a back to her white satin gown. Her close friend, Louise Harrison Gwynn, wore a backless gown of shimmering sequins and white chiffon.

Jean Woodson had a sparkling gown of white chiffon covered with silver sequins. Elizabeth Henning, with her hair brushed severely back from her face and done in

Continued on Page 2, Column 3.

Lecture Tomorrow For Junior League

THE second of the series of Monday morning lectures sponsored by the St. Louis Junior League will be held at 11 o'clock tomorrow in the league headquarters, 4914 Maryland avenue. The Rev. Alphonse M. Schwitalla, S. J., dean of the medical school of St. Louis University, will discuss "Some Biological Concepts as Applied to Social Work."

Father Schwitalla is president of the Missouri Social Hygiene Association and of the Catholic Hospital Association of the United States and Canada.

There are 13 lectures in the Junior League series. They are open to the public through subscription.

Dinner Dance Is Given for Miss Perkins

Mr. and Mrs. Stanley Clarke Entertain for Fiancee of L. C. Stark —Debutante Party for Miss Ball.

SOCIETY'S attention has been divided over this week-end between pre-wedding festivities for a prominent bride-elect, and parties for the debutantes.

Miss Katherine Lemoine Perkins, daughter of Mr. and Mrs. Albert T. Perkins, 6365 Ellenwood avenue, whose marriage to Lloyd Crow Stark of Louisiana, Mo., will take place Nov. 23, was the guest of honor Friday night at a dinner dance given by Mr. and Mrs. Stanley Clarke, 4392 Maryland avenue, at the Bridlespur Hunt Club. Dinner was served in the canvas ballroom addition to the clubhouse, with apple trees, laden with fruit, growing just outside the low brick wall which encircled the room. The dining table, seating about 40 guests, was laid in the form of a hollow square. In its center stood a huge tree, scarlet with ripe apples, reaching almost to the ceiling, and growing apparently from a sunken garden of chrysanthemums which reached up to decorate the table. Singers entertained the guests during the dinner and an orchestra played later for dancing.

This afternoon Mr. and Mrs. George T. Moore, 2361 Tower Grove avenue, will be host and hostess at a small tea complimenting Miss Perkins and her fiance, who is here for a few days. Guests at the party will include a group of friends of the guests of honor; Mr. Stark's mother, Mrs. Clarence McDowell Stark, his brother-in-law and sister Dr. and Mrs. Joseph Unsell and his brother and sister-in-law, Mr. and Mrs. Paul Stark, all of Louisiana, Mr. and Mrs. Moore's daughter, Mrs. Boyle O. Rodes, will assist in serving. Members of the two families will remain for an informal supper party.

The largest party for the debutantes this week-end was a dinner dance given last night at the St. Louis Country Club by Mrs. Henry M. Meier in honor of Miss Marie Pauline Ball, daughter of Mr. and Mrs. George Lewis Ball of Webster Groves. The decorative note of the party was pink, the debutantes' color, with pink roses and pink candles decorating the dinner table, which was laid in the alcove dining room, and a tall trellis, entwined with smilax and covered with pink blossoms against the wall at the far end.

The debutante, her parents and the hostess received in the lounge of the club, which was adorned with baskets of flowers. Miss Ball was gowned in beige satin with brown flowers at the back, and her guest, Miss Peggy Henderson of Memphis, who motored to St. Louis to attend the party, wore an empire model of egg shell satin adorned with a great bow of red velvet at the waistline. Mrs. Meier was in cream lace and Mrs. Ball in lavender crepe.

Guests at the debutante table were Miss Ann Ferriss, Miss Marjorie Capen, Miss Jaquelin Chapman, Miss Elise White, Miss Helen Hemingway, Miss Eleanor Hoblitzelle, Miss Helen D'Arcy, Miss Mary D. Shipley, Miss Joan Pangman, Miss Caroline Kennard, Miss Betty Brown, Miss Jane Bond, Miss Marion Peters, Miss Frances Cave, Miss Harriette Harvey, Duncan Meier, Charles Claggett, Charles Fox, Robert Burkham, Julian Cale, Dr. Willard Bartlett Jr., Dr. Robert Bartlett, William Adreon Gray, Boyd Ware, Thomas Bond Jr., Robert Mitchell, William and Porter Lincoln, Francis Seward, Thomas Noel, Wallace Tuttle, Trustin B. Boyd II, Jack Campbell, Charles Thompson, Duncan Dobson, Oscar Rexford, Dolph Boettler, Alan Caldwell, Creighton Calfee, Jack Curby, Firmin Desloge, William McChesney, Alex McVoy, Lon O. Hocker Jr., Dabney Waller and Charles Terry.

At a smaller table Mrs. Meier entertained Mr. and Mrs. Ball, Mr. and Mrs. Charles Pond Capen, Mr. and Mrs. Guilford Duncan and Duncan Meier.

The St. Louis Country Club will again be the scene of a debutante party when Mr. and Mrs. Howard Benoist, 4931 Pershing avenue, entertain the debutantes and their escorts at a buffet supper tonight for their daughter, Miss Sara Benoist. The guests will be Miss Eleanor Hoblitzelle, Miss Mary Bolland Taussig, Miss Marjorie McKittrick, Miss Anne Tyler, Miss Caroline Simpson, Miss Caro Holmes, Miss Helen Hemingway, Miss Ann Ferriss, Miss Mettie Taylor, Miss Caroline Kennard, Miss Harriette Harvey, Miss Jane Allen Connett, Miss Marion Peters, Miss Mary D. Shipley, Miss Mary Lucas Hart, Miss Jaquelin Chapman, Miss Elise White, Firmin Desloge Jr., John Sluder, Benoist Tompkins, Philip Tiffany, Samuel M. Kennard Jr., McMillan Lewis, Ed-

Continued on Page 2, Column 1.

Princeton to Give Spanish Play Here

SEVENTEENTH century Spain will be portrayed in the musical comedy to be presented at the Odeon in St. Louis Dec. 28 by the Triangle Club of Princeton University. The action of the play, "Spanish Blades," is centered around Seville, and deals with legendary and historical characters. The plot revolves around complications caused by Carmen's love for Don Juan and her neglect of her husband, Alphonse, a sentimental ballad singer. Don Quixote's attempts to solve the problems which arise from the three-cornered love affair provide much of the humor. An inn in Seville furnishes the setting.

The Production Committee, H. T. Tasker, '32, president; M. Dana, '32, vice president, and C. Smith, '32, secretary, have done much research work, especially in the libraries of the Hispanic Society, to make this show technically authentic as well as colorfully impressive.

Studio Guild Tea for Symphony Director

THE Studio Guild of Kirkwood, sponsored by Mrs. John H. Herron and Mrs. A. B. Crowe, is to give a tea Wednesday afternoon at the Guild Building complimentary to Mr. and Mrs. Vladimir Golschmann. Mr. Golschmann is director of the St. Louis Symphony Orchestra. A program has been arranged by the women's committee of the symphony. The list of hostesses includes, from Kirkwood, Mrs. Charles Brown, Mrs. Walter R. Skinner, Mrs. Julian C. Harvey, Mrs. Davis Biggs, Mrs. E. Berkley Jones, Mrs. Logan Tompkins, Mrs. George Graham, Mrs. Henry W. Worrall, Mrs. John B. Strauch and Mrs. John G. Lonsdale. From Webster Groves there will be Mrs. E. Glion Curtis, Mrs. Carl H. Schlapp and Mrs. James Milne. Mrs. Willard Bartlett, Mrs. Blaksley Collins and Mrs. Hugh McKittrick Jones from St. Louis will also assist in receiving.

Reception for Cliffords.

Cards have been received from Mr. and Mrs. Frank Andrew Clifford and Mr. and Mrs. Albert B. Kurrus for a reception to meet Mr. and Ms. Clark McAdams Clifford, the afternoon of Thanksgiving day from 5 to 7 o'clock at Hotel Chase. Before her marriage Oct. 4, Mrs. Clark McAdams Clifford was Miss Margery Pepperell Kimball, daughter of Mr. and Mrs. Willis Gove Carleton Kimball of Glen Farm, Woburn, Mass.

Mayflower Descendants.

The Missouri Society of Mayflower Descendants will observe "Compact Day" Saturday afternoon at 3 o'clock with the annual meeting, to be followed by a tea in the colonial rooms of the Coronado Hotel. Dr. Roland G. Usher will speak on "Social Life of Early Plymouth." This meeting is for members of the society and guests. Officers of several patriotic societies have been invited.

Three Posts Filled In Club Federation

THREE new department chairmen of the Eighth District Missouri Federation of Women's Clubs have been appointed by Mrs. Frank J. Keiser, president. Mrs. Henry Craig Johnston of the Wednesday Club has been made chairman of the American Homes Committee; Mrs. Upton S. Coudy, past president of the Minerva Literary Club, has been appointed chairman of press and publicity, and Mrs. Ruth Kelso Renfro of the Wednesday Club has been made chairman of the junior membership department.

Mrs. Keiser will present Mrs. Arthur J. Kruger, chairman of the Education Committee, at the first meeting of the season of this committee at the Town Club at 10:30 o'clock Thursday morning. Dr. Henry S. Gerling, superintendent of the public schools of St. Louis, will be the speaker.

Dinner Dance Is Given for Miss Perkins

Continued From Page One.

ward Fordyce, George Simpkins, Archer O'Reilly Jr., Charles Terry, Austin Leland, Robert Burkham, Julian Cale, Joseph Drew, Alex McVoy, John and Clifton McMillan, Frank Sheldon, Joseph Harris, Tory Foster, Gustave Boehmer, James Franciscus Jr., Philip Smith, Henry Hitchcock, George W. Niedringhaus and Edward K. Love Jr.

Other parties today will include two informal mixed teas. Mrs. Edward J. Walsh, 4349 Westminster place, will be hostess at one of them for her daughter, Miss Ellen, and Mr. and Mrs. Cecil C. Pangman, 4654 Pershing avenue, will give a similar party for their daughter, Miss Joan.

Mr. and Mrs. John B. Denvir, 15 Washington terrace, and the latter's daughter, Mrs. Jane Parsons, will give a mixed tea Sunday, Dec. 13, in honor of Mrs. Denvir's debutante niece, Miss Eleanor Hoblitzelle, sister of Miss Trimble Hoblitzelle, 6450 Ellenwood avenue.

SOCIETY IN WEBSTER GROVES

MR. AND MRS. W. W. SIME of Chicago, who were formerly residents of Webster Groves, are in St. Louis visiting friends.

Mrs. J. Willard Wright, 112 Gray avenue, will be the hostess at the annual display meeting of the Needlework Guild of Webster Groves, Tuesday, Dec. 1. Directors of the Webster chapter will be assistant hostesses. Mrs. Wright was hostess Tuesday afternoon for the woman's auxiliary of Emmanuel Episcopal Church. The speaker of the afternroon was Mrs. John Shepley of St. Louis.

Miss Julia Gehm, Miss Susan Shellabarger, Miss Elizabeth Danford, Miss Elizabeth Stribling, Miss Clara Louise and Miss Ruth Frampton are expected home today from a visit at the Double G. farm in the Ozarks.

Miss Evelyn Jenkins, daughter of Mr. and Mrs. William M. Jenkins, 41 Plant avenue, has returned from a visit to Chicago, where she was the guest of Mr. and Mrs. Clifford Dunn. Mrs. Dunn was Miss Marian Hixson, daughter of Mr. and Mrs. J. T. Hixson, 412 Elm avenue.

Mrs. J. P. Tilley, who has been spending the summer and early fall in Alabama and Georgia with relatives arrived last week to spend the next few months with her son-in-law and daughter, Mr. and Mrs. Arthur T. Chambers, 109 Portland terrace. Mr. and Mrs. Chambers had as their guest for a month Mr. Chambers' mother, Mrs. J. H. Chambers of Hollywood, Cal. She departed early last week.

Mrs. Charles S. Blood, Mrs. Curtis A. Betts, Mrs. James Harris, Mrs. James C. Morfit, Mrs. Charles Musick and Mrs. Henry Woods, all of Webster Groves, have returned from a week's visit at the Woodson K. Woods farm in the Ozarks.

Mrs. James S. Lake, 417 South Elm avenue, will entertain her bridge club at luncheon Wednesday afternoon.

Mrs. James Ross Clemens, 37 Gray avenue, and her son, Cyril Clemens, have returned from a visit to Washington and Richmond, Va. In Washington they were guests of Maj. and Mrs. John C. Gotwals. Mrs. Gotwals was Miss Muriel Clemens.

Mrs. Elmer Donnell, 468 Yorkshire drive; Mrs. Roger P. Annan, 205 Plant avenue, and Mrs. Ward H. Goodloe, 703 Sherwood drive, are expected home today from a visit with relatives of Mrs. Donnell at Muscatine, Ia.

Mrs. Edward F. Drescher, 453 Yorkshire drive, was the hostess at a meeting of the Sorority Circle that is interested in child welfare work Thursday afternoon. Following the business meeting tea was served.

Mr. and Mrs. Herbert C. Grosskop, 415 Spring avenue, were guests over last week at the Kenneth Thompson country place near Bourbon.

A contract bridge tournament is under way at the Algonquin Golf Club under the supervision of Mrs. Leigh C. Turner. Luncheon meetings are held on Wednesday of each week.

The teachers of the Webster Groves High School will be at home to the parents of the pupils Thursday evening at the High School gymnasium.

The Webster Groves Fortnightly Dancing Club will give its first party of the season Friday evening at the Monday Club. Mrs. Oscar Conrad is in charge of arrangements, assisted by Mrs. Samuel W. Greenland, Mrs. Louis T. Hall, Mrs. Jesse Skinner and Mrs. Thomas Baskett.

Mrs. Charles E. Ervin, 255 Blackmer place, is expected home today from a visit to her mother, Mrs. A. J. Ivie, in Washington.

The Lions' Club of Webster Groves will give its sixth annual revue and minstrel show at the High School Auditorium the evenings of Dec. 4 and 5. Proceeds will be used to provide the annual Christmas party for underprivileged children in Webster Groves.

The marriage of Miss Nancy Harkey, daughter of Mr. and Mrs. J. R. Harkey, 639 Amelia avenue, to Gordon Jenkins, son of Mr. and Mrs. William M. Jenkins, 41 Plant avenue, took place at 4:30 o'clock Wednesday afternoon, with the Rev. J. Manly Cobb of Emmanuel Episcopal Church and the former rector, Dr. J. Courtney Jones, officiating.

The bride, who was given in marriage by her father, wore an afternoon gown of gold satin. She carried an arm bouquet of Pernet roses. Her sister, Miss Judith Harkey, was her only attendant and she wore an afternoon gown of cocoa brown satin and carried an arm bouquet of bronze chrysanthemums.

Mr. and Mrs. Jenkins have taken an apartment in the Garden Court Apartments.

A surprise "kid" party was given Nov. 7 at the home of Mr. and Mrs. John L. Blocker, 5935 Pershing avenue, in honor of their daughters, Miss Annabelle, Phyllis and Maxine, as hostesses, and Jack Goldberg was master of ceremonies.

The guests were Mae Oberman, Ida Dubman, Lillie Lending, Nita Frenzel, Goldie Shautin, Dorothy Melman, Tootie Schwab, Pauline Sherman, Helen Schwab, Harry Magidson, Jack Goldberg, Sam Dubman, Clemans Klein, Wilton Garelski, Melvin Shapiro, Sonny Hockstein, Sidney Baer, Bill Pagoulsky, Wilfred Meyers, Sol Steinberg, Harry Gelber, Karl Alpert, Irvin Rief, Irvin Fischer, David Berger and Harry Baers.

Black and White Ball For Capital Debutantes

Continued From Page One.

a little roll at the back of her neck, wore white satin with square cut low back. The dress had tiny puff sleeves and a huge bow.

Mrs. Sue Pollard Boatwright, daughter of Gov. Pollard of Virginia, wore one of the few colored gowns there. It was turquoise blue satin and she had cerise satin slippers.

A novel lighting system featured the Armistice night ball given by the Veterans of Foreign Wars. Lights outside the Washington Auditorium sent an illumination through the windows making a realistic Paris street scene at night.

Four orchestras played for the dancing, which continued far into the morning. Pretty girls in French costumes sold cigarettes and favors. There was a lively program of specialties.

Chief Justice and Mrs. Charles Evans Hughes were hosts to a party of young people in their box in honor of Miss Anne Butler and her fiance, Edward K. Dunn, Baltimore. Gen. Pershing sat in the box of the Secretary of the Navy and Mrs. Charles Francis Adams. Secretary of War and Mrs. Hurley had as their guests Gen. Douglas MacArthur, Chief of Staff, and the Assistant Secretary of War and Mrs. F. Trubee Davison.

Thirty of the season's debutantes were guests at the fifth annual debutante dinner dance tonight at the National Woman's Country Club. Twenty members of the post-deb group and debutantes from New York, Philadelphia and Baltimore also were invited.

Psychology Talk at Y. W.

Vernon W. Lemmon, professor of psychology at Washington University, will speak at the Young Women's Christian Association, 1411 Locust street, Tuesday at 8 p. m. on "Psychology vs. the Popular Conception of Psychology." Paul Friess, organist, will conduct the second meeting of the music appreciation series at the Y. W. C. A. Friday at 8 p. m., He will illustrate his talk, "The Piano and the Organ," with instrumental selections.

Jefferson Barracks

Items of Social Interest From the Army Post.

THE Jefferson Barracks social season was formally opened Friday evening, with a dance at the Red Cross House for the officers and ladies of the garrison and their guests. These dances will be given once a month throughout the social season.

Maj. and Mrs. William E. Brougher entertained at a dinner before the post hop for the following guests: Col. and Mrs. John Randolph, Lieut. and Mrs. John D. Eason, Lieut. and Mrs. William H. Arnold, Lieut. John D. Cone, Mrs. Lillian Cone Freeman, Lieut. and Mrs. William W. Harris, Lieut. William C. Hall, Lieut. and Mrs. John T. Westermeyer, Lieut. and Mrs. Roy K. Kauffman, Miss Margaret Randolph, Mr. Harrison Randolph and Miss Doris Brougher.

Lieut. and Mrs. John H. Judd also entertained at a dinner before the dance. The guests were: Col. and Mrs. Pegram Whitworth, Col. and Mrs. Richard Wetherill, Maj. and Mrs. Oral E. Clark, Capt. and Mrs. Arthur G. Hutchinson, Capt. and Mrs. Edward L. Trett, Capt. and Mrs. Aubrey J. Bassett, Lieut. and Mrs. Claude D. Collins, Miss Alice Johnson, Miss Barbara Wetherill, Pegram Whitworth Jr., Capt. and Mrs. Joseph St. Louis, E. Anderson Barnes, E. F. Barnes Jr. and Mr. and Mrs. Frank Cheshire.

Maj. Oral E. Clark, Maj. William E. Brougher and Capt. Arthur G. Hutchinson will go to Arcadia, Mo., in the near future to examine the military reservation there, with a view to its ultimate enlargement.

Col. and Mrs. Pegram Whitworth entertained at supper last Sunday evening for Lieut. and Mrs. Oswaldo de la Rosa, Lieut. William C. Hall, Miss Dorcy Cole, Lieut. and Mrs. John T. Westermeyer and Lieut. and Mrs. Roy K. Kauffman.

Capt. and Mrs. Clifford D. Overfelt departed last Saturday to visit in Auxvasse, Mo., and then in Chicago before sailing from New York in December for the Hawaiian Islands, where Capt. Overfelt will be stationed.

The afternoon bridge club met at the home of Mrs. Aubrey J. Bassett last Tuesday. The members attending were Mrs. William E. Brougher, Mrs. Edwin T. Wheatley, Mrs. William W. Brier Jr., Mrs. Oswaldo de la Rosa and Mrs. Lee Pollack. Mrs. August E. Schanze and Mrs. John T. Westermeyer substituted for Mrs. Joseph L. Connolly and Mrs. Logan Clarke, who are away from the Post.

Maj. and Mrs. Arnold M. Reeve and their two children, Gertrude and Arnold Jr., will depart in the near future for Jeffersonville, Ind., where they will be stationed.

Maj. and Mrs. Thomas L. Smith entertained at an informal bridge party last Thursday evening. The guests were Col. and Mrs. Richard Wetherill, Maj. and Mrs. Arthur Underwood of Champaign, Ill.; Capt. and Mrs. Arthur G. Hutchinson, Capt. and Mrs. Clifford D. Overfelt and Lieut. and Mrs. Claude D. Collins.

Mrs. Frank P. Harris, who has been visiting her daughter-in-law, Mrs. William W. Harris, while her son, Lieut. Harris, was convalescing in the Station Hospital from injuries sustained in a baseball game, has returned to her home in St. Louis.

Lieut. and Mrs. William H. Arnold were the guests of Capt. and Mrs. Charles Hunter Moore of Alton at dinner at the University Club last Tuesday evening.

Miss Florence A. Blanchfield of the Army Nurse Corps departed Thursday for a month's visit at her home in Virginia. Miss Blanchfield will depart in February for the Philippine Islands.

A picked battalion of the Sixth United States Infantry, composed of the following officers: Maj. Oral E. Clark, Capt. Arthur G. Hutchinson, Capt. Sherman P. Walker, Capt. Samuel C. Payne, Lieut. Oswaldo de La Rosa, Lieut. John W. Hammond, Lieut. James O. Stephenson, Lieut. Aubrey D. Smith, Lieut. William C. Hall, Lieut. John T. Westermeyer and Lieut. Roy K. Kauffman, participated in the Armistice day parade in St. Louis.

Capt. Sherman P. Walker departed Thursday to join Mrs. Walker in Brookhaven, Miss. Mrs. Walker has been visiting relatives for some time and will return with Capt. Walker at the end of a month.

Maj. and Mrs. William E. Hall entertained at a supper and movie party Friday evening in honor of their young daughter, Sparky's eighth birthday. The following young guests were present: Francis and Jack Hutchinson, Betty and Jane Clark, Francis and Betty Brougher, Betty Joy and Tommy Smith, Barbara, Helen and Bobby Jones, Patsy Lovell, Gertrude Reeve and Barbara and Jack Allen.

Whitneys to Give Race Meeting for Society

By the Associated Press.

NEW YORK, Nov. 14.

MR. AND MRS. JOHN HAY WHITNEY, who are at Llangollen at Upperville, Va., will be hosts Tuesday at one of the most notable race meets held there since the Civil War.

Manhattan society folk who journey to Virginia and South Carolina to spend the season at their winter homes will attend the affair. Special trails will leave from New York carrying many Long Island residents from the Meadow Brook, North Shore, Piping Rock and other fashionable sections.

The Whitneys will have a large house party at Llangollen which Mr. Whitney gave to his bride, the former Mary Altemus of Philadelphia, on the occasion of their marriage last September.

The estate now comprises over 100 acres of the finest hunting country, and the ancient Colonial mansion is surrounded by huge stables, garages, a flying field and a racecourse for the training of the young couple's string of horses.

Pinehurst, Hot Springs, White Sulphur Springs, Aiken and Bermuda are some of the Southern spots which call society away from shivering Northern cities during the winter.

Mrs. Cornelius Vanderbilt Sr., the Countess Laszlo Szechenyi and the Countesses Gladys and Alice Szechenyi, Mr. and Mrs. Alden H. Little, Mr. and Mrs. Ralph Hornblower, Mr. and Mrs. Richard Field, Mr. and Mrs. P. C. Wilmerding and Mr. and Mrs. C. W. Nichols are among those at White Sulphur Springs.

At Aiken are Mr. and Mrs. J. Hopkins Smith Jr. and family, Mrs. Huston Rawls and Mr. and Mrs. William B. Boulton, while at Hot Springs are Mrs. Percy Avery Rockefeller and her daughter, Faith, of Greenwich, Conn.; Mr. and Mrs. Bartle Bull, the latter Rosemary Baur before her recent marriage in Chicago; Mr. and Mrs. Charles P. Day and Mr. and Mrs. Stephen B. Hurlburt.

Mr. and Mrs. Frederick Camp are at Bermuda. Mrs. Camp was formerly Miss Alida Milliken. Others at Bermuda are Mr. and Mrs. Luis James Phelps of Stamford, Conn.; Eliot Cutter, his daughter, Anne, and his son, John Eliot, have taken a winter home there and will be joined by Mrs. Cutter in December.

Jeanne Meagher and Eleanor Sheedy, two of the most popular debutantes of the season, head the junior reception committee for the good speech dinner to be given at the Ritz-Carlton Hotel Tuesday. Among the patrons and patronesses are Mrs. Oliver Harriman, Mrs. James Lees Laidlaw, Mrs. Otis Skinner, Henry MacDonald and Reginald Bolton.

Delphian Council Tea on Wednesday

THE Delphian Council will begin its social activities for the season at a tea in the parlors of the Second Baptist Church Wednesday at 2:15 p. m. An interpretation of "Les Miserables" will be given by Mrs. E. E. Haverstick. Francis W. Nachtman will play two groups of piano selections.

The following Delphians will assist the president, Mrs. Richard E. Hinrichs, in the receiving line: Mrs. Frank J. Keiser, Mrs. H. W. Schmale, Mrs. William McNutt, Dr. Helen Gibson, Mrs. H. E. Howell, Mrs. Ione Gilmore, Mrs. A. F. Homer. The following members will assist the social chairman in serving tea: Mrs. H. B. Weathers, Evixa; Mrs. B. A. Beckham, Fidelis; Mrs. Katherine Bromeyer, Philathea; Mrs. Joseph T. Davis, University City; Mrs. Amalie Engelman, Sylvan, and Mrs. G. S. Jenkins, vice president of the Kappa chapter. The ushers will include Mrs. H. D. Davisson, Clio; Mrs. S. C. Hahman, Delphi; Mrs. Louis Slevin, Ferguson; Mrs. Robert Wycoff, Gamma; Mrs. Claude LaRue, Phi, and Mrs. Thomas Railey, Sigma. The decorations will be in the council's colors, gold and black.

Thimble Club Meeting.

The University Thimble Club will meet at the home of Mrs. J. C. Vaughan, 5110 Enright avenue, Wednesday at 2 p. m. Mrs. E. B. Sherzer, Mrs. C. E. Cleveland, Mrs. A. H. Hitchings and Mrs. Frank Boogher will be hostesses.

FALL TRAVEL NOTES

MRS. GREENFIELD SLUDER, 4935 Maryland avenue, has returned from Cambridge, Mass., where she has been visiting her son-in-law and daughter, Mr. and Mrs. John J. Giessner II and their infant son, John J. III. Mrs. Glessner was Miss Martha Sluder.

Mrs. C. Henry Hiemenz, 324 North Newstead avenue, left yesterday for Quincy, Ill., to visit her sister, Mrs. Agatha Geise, and family. Before returning to St. Louis Mrs. Hiemenz plans to motor from Quincy to Columbia, Mo., to be the guest of Mrs. Luella St. Clair Moss.

Mr. and Mrs. William Allen Baker, the latter formerly Miss Mary Powers, daughter of Mr. and Mrs. J. Hugh Powers, 3544 Victor street, are expected home this week end from Havana, Cuba, where they spent their honeymoon. They will be with Mr. Baker's mother, Mrs. Allen Baker, 4545 West Pine boulevard, on their return to St. Louis.

Mr. and Mrs. Ingram F. Boyd Jr. will sail from Havre, France, on the De Grasse for this country Wednesday, following their honeymoon in Paris. Mrs. Boyd was formerly Miss Adeline Ely Smith, daughter of Mr. and Mrs. Luther Ely Smith, 5321 Waterman avenue. Mr. Boyd and his bride will be temporarily with Mr. Boyd's parents, Mr. and Mrs. Ingram F. Boyd, 6465 Ellenwood avenue.

Mr. and Mrs. Allen T. West, 48 Westmoreland place, had as their guest last week Harry Potter of New York, formerly of St. Louis.

Mrs. Louis B. von Weise Jr., 7138 Forsythe boulevard, with her young daughter, Elizabeth Leyman, is visiting her parents, Mr. and Mrs. Harry S. Leyman of Cincinnati. She was present Tuesday at the debut reception of her sister, Miss Suzannah Leyman, given by her mother at their home.

Mr. and Mrs. Christopher Columbus Baldwin sailed Friday in Cherbourg on the Stuttgart for New York, where they will make their home. They are returning from their honeymoon spent in Paris. Before her marriage, Oct. 19, Mrs. Baldwin was Miss Katherine McCluney, daughter of Mr. and Mrs. Samuel C. McCluney, 37 Kingsbury place.

Mr. and Mrs. L. Warrington Baldwin, 23 Westmoreland place, have as their guest their sister-in-law, Mrs. Richard Baldwin of Waterbury, Conn.

Mrs. James Monroe Tyler, 5133 Raymond avenue, has returned from a visit with her son-in-law and daughter, Mr. and Mrs. O'Neill Ryan Jr. of Chicago.

Mrs. Luigi Signorini of Rome, Italy, is visiting her son and daughter-in-law, Mr. and Mrs. David Randolph Calhoun Jr., 525 Clara avenue.

Mrs. Guy Warren of Chicago is visiting her mother, Mrs. J. J. Fisher, 5849 Cates avenue. Mrs. Warren, who is a former St. Louisan, is being entertained informally.

Mrs. Skinker Matthews, who has been making her home in Paris for the past two years, is visiting in St. Louis and is being entertained informally. She will return to New York to visit her daughter, Miss Claudia, and her son, Rives Matthews, before sailing for France in December.

Miss Martha Carter, daughter of Mr. and Mrs. W. Frank Carter of the Congress Apartments, is visiting in the East. At present she is with her uncle and aunt, Mr. and Mrs. E. F. Carter, of New York.

Miss Dorothy Lund, debutante daughter of Mr. and Mrs. Robert Lund, 5968 Cabanne avenue, is

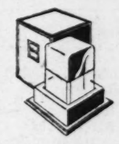
GARLAND'S
Sixth, Between Locust and St. Charles



New Hats
Regularly to $15, in a French Shop Sale
$5
The French Hat Shop especially reduces these intriguing new chapeaux for Monday . . . included are felts and velvets, in smart shapes and colors . . . and a few were original design studio models.
FOURTH FLOOR



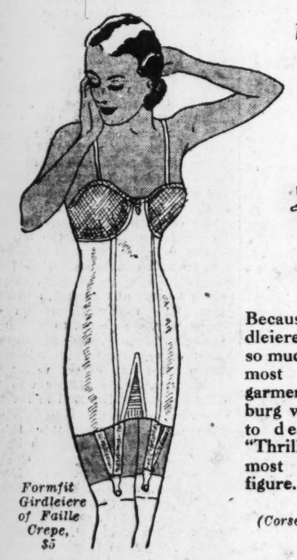
THIS exquisite toiletry, "4711" Tosca Eau de Cologne, has met with instant popularity.
It brings to you all of the delightfully reinvigorating effects of the superlative quality of "4711" Eau de Cologne plus the captivating aroma of Tosca, "The Perfume of Romance," which carries the aesthetic appeal of odor to the zenith of delight.
A few drops on the palms of the hands for inhalation, or rubbed on the temples, banishes all thoughts of fatigue or oppression instantly. 50¢ (trial size) to $3.25.
In both Europe and America critical users of fine toiletries have come to accept the world-famous "4711" Blue and Gold label as the identifying mark of highest quality.
"4711" Tosca Eau de Cologne . . . "4711" Tosca Perfume . . . "4711" Tosca Bath Salts . . . "4711" Tosca Vanishing Cream (in tubes and jars) . . . "4711" Tosca Cleansing Cream . . . "4711" Tosca Compact Powder (in 5 popular shades) . . . "4711" Tosca Face Powder (in 5 popular shades) . . . "4711" Tosca Talcum Powder . . . "4711" Tosca Super-Fatted Toilet Soap . . . "4711" Tosca Effervescent Bath Tablets.



"4711" Tosca . . . "The Perfume of Romance"
An exclusive and entrancing odor that has won in both Europe and America the instantaneous success accorded its famous operatic namesake by Puccini. Its mystic fragrance lifts it far above the thought of things into the realm of indefinable delights. From $1.00 (trial size) to $17.50.

Tosca of "4711" Repute
WORLD RENOWNED BLUE & GOLD TOILETRIES

SONNENFELD'S
610 to 618 WASHINGTON AVE.
Consult the Representative From
Formfit
Who Will Be in Our Corset Shop All Week
Miss Brandenburg



Formfit Girdleiere of Faille Crepe, $5

Will Demonstrate Six New Models of Formfit's
thrill
Girdleiere
Because the "Thrill" Girdleiere, that you've heard so much about, has been the most popular foundation garment . . . Miss Brandenburg will be here specially to demonstrate which "Thrill" garment will do the most for your particular figure.
(Corset Shop—Fourth Floor.)

Also During the Week of November 16
Miss Tobin
A Special Representative From the
Elmo Laboratories
Will Be in Our Toilet Goods Department to Show You
The Elmo Way to Loveliness
Miss Tobin is here to help you with your individual beauty problems. She will show you how to make the most of your particular type of beauty.
(First Floor.)

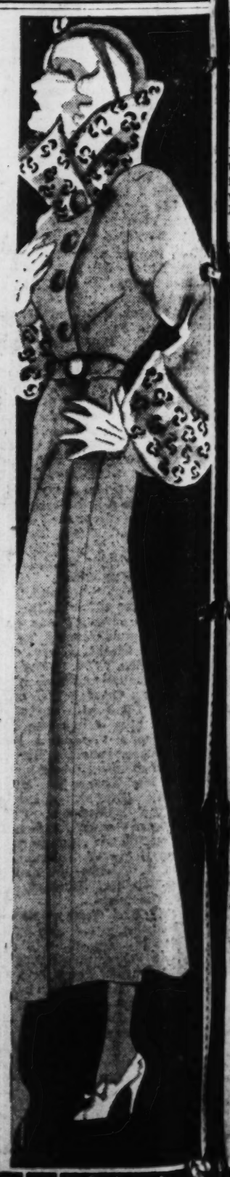
$10 Permanent Waves
Remarkable purchase of materials makes possible this sensational sale of Permanent Waves. Included are EUGENE, CIRCULINE, FREDERICKS, VITA TONIC, STANDARD or CROQUIGNOLE PROCESSES. $5.50
Make reservation NOW—Privilege of appointment to Dec. 29th.
(Mezzanine.)

FUR REPAIRING
Our Master Furriers can repair or remodel your Fur Coat or transform it into a Jacquette at low cost. All work guaranteed.
New Fur Coats at the lowest prices in 15 years. Your old fur coat taken in trade as part payment on a new one.
LANDERS-PEARLMAN FUR CO.
312 N. 6th ST.
6th Floor
Opposite Famous-Barr
Mail Orders Handled

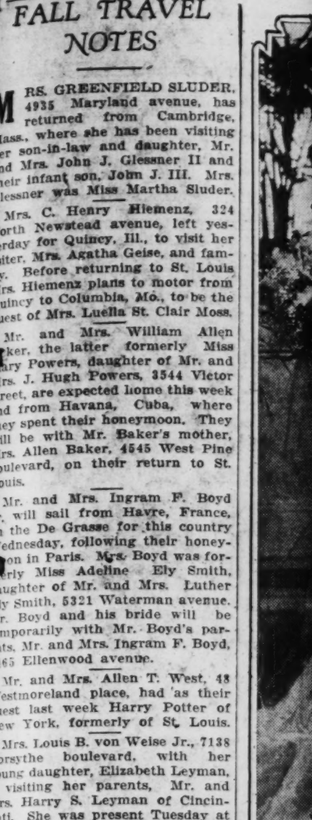
GARLAND'S



$59 . . . $69 . . . $79
COATS
In a Stirring Sale That Offers Luxurious Furs and Costly Fabrics at Only:
$37
A day for enthusiastic Coat shopping! A purchase of midseason productions at concessions that permit us to offer the Coats at less in many cases than the cost of the furs, which include:
Persian Lamb . . . Beaver
Dyed Cross Fox . . . Red Fox . . . Russian Fitch
Skunk . . . Krimmer . . . Leopard, Etc.
in the Smartest Trims of the Season!
Petites, 11-19 . . . Misses', 14-20 . . . Women's, 36-46
COAT SALON—THIRD FLOOR.

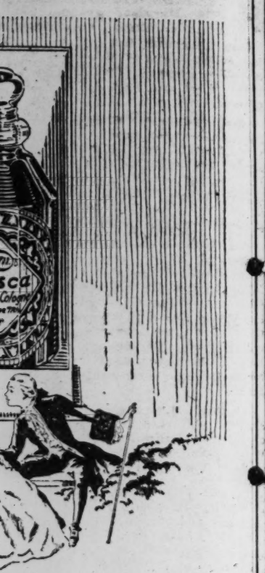


thomas w. garland, inc. . . . sixth street, between locust and st. charles



Jaccard's G
at Still Lower
Our recent reduction of prices i
THE NEW ADOPTED STAND
now receive our unexcelled s
glasses at the lowest price we
to offer in years.
Typical Reduct
Formerly
$15.00 Bifocal Lenses .....
7.00 Single-Vision Lenses ..
5.00 Frames .....
These Prices Include a
Service of Eye Examinati
and Adjusting of Gl
Assurance of Complete
Oculist Prescriptions
DR. KLEIN DR. SHANK DR. HO
OPTOMETRIST
JACCAR
MERMOD JACCARD & KINGJ
NINTH AND LOCUST

Wednesday at 2 p. m. Mrs. E. H. Sherzer, Mrs. C. E. Cleveland, Mrs. A. H. Hitchings and Mrs. Frank Boogher will be hostesses.



Tosca Eau de Cologne, has met

fully reinvigorating effects of the u de Cologne plus the captivat- ume of Romance," which carries the zenith of delight.

of the hands for inhalation, or shes all thoughts of fatigue or size) to $3.25.

itical users of fine toiletries have nous "4711" Blue and Gold label nest quality.

..."4711" Tosca Perfume..."4711" ca Vanishing Cream (in tubes and Cream..."4711" Tosca Compact ..."4711" Tosca Face Powder (in a Talcum Powder..."4711" Tosca "Tosca Effervescent Bath Tablets.

..."The Perfume of Romance" d entrancing odor that has won in d America the instantaneous success nous operatic namesake by Puccini. nce lifts it far above the thought of realm of indefinable delights. From) to $17.50.

of "4711" Repute

UE & GOLD TOILETRIES



d st. charles

FALL TRAVEL NOTES

MRS. GREENFIELD SLUDER, 4935 Maryland avenue, has returned from Cambridge, Mass., where she has been visiting her son-in-law and daughter, Mr. and Mrs. John J. Glessner II and their infant son, John J. III. Mrs. Glessner was Miss Martha Sluder.

Mrs. C. Henry Hiemenz, 324 North Newstead avenue, left yesterday for Quincy, Ill., to visit her sister, Mrs. Agatha Geise, and family. Before returning to St. Louis, Mrs. Hiemenz plans to motor from Quincy to Columbia, Mo., to be the guest of Mrs. Luella St. Clair Moss.

Mr. and Mrs. William Allen Baker, the latter formerly Miss Mary Powers, daughter of Mr. and Mrs. J. Hugh Powers, 3544 Victor street, are expected home this week end from Havana, Cuba, where they spent their honeymoon. They will be with Mr. Baker's mother, Mrs. Allen Baker, 4545 West Pine boulevard, on their return to St. Louis.

Mr. and Mrs. Ingram F. Boyd Jr. will sail from Havre, France, on the De Grasse for this country Wednesday, following their honeymoon in Paris. Mrs. Boyd was formerly Miss Adeline Ely Smith, daughter of Mr. and Mrs. Luther Ely Smith, 5321 Waterman avenue. Mr. Boyd and his bride will be temporarily with Mr. Boyd's parents, Mr. and Mrs. Ingram F. Boyd, 4465 Ellenwood avenue.

Mr. and Mrs. Allen T. West, 48 Westmoreland place, had as their guest last week Harry Potter of New York, formerly of St. Louis.

Mrs. Louis B. von Weise Jr., 7138 Forsythe boulevard, with her young daughter, Elizabeth Leyman, is visiting her parents, Mr. and Mrs. Harry S. Leyman of Cincinnati. She was present Tuesday at the debut reception of her sister, Miss Suzannah Leyman, given by her mother at their home.

Mr. and Mrs. Christopher Columbus Baldwin sailed Friday in Cherbourg on the Stuttgart for New York, where they will make their home. They are returning from their honeymoon spent in Paris. Before her marriage, Oct. 15, Mrs. Baldwin was Miss Katherine McCluney, daughter of Mr. and Mrs. Samuel C. McCluney, 37 Kingsbury place.

Mr. and Mrs. L. Warrington Baldwin, 23 Westmoreland place, have as their guest their sister-in-law, Mrs. Richard Baldwin of Waterbury, Conn.

Mrs. James Monroe Tyler, 5133 Raymond avenue, has returned from a visit with her son-in-law and daughter, Mr. and Mrs. O'Neill Ryan Jr. of Chicago.

Mrs. Luigi Signorini of Rome, Italy, is visiting her son and daughter-in-law, Mr. and Mrs. David Randolph Calhoun Jr., 525 Clara avenue.

Mrs. Gay Warren of Chicago is visiting her mother, Mrs. J. J. Fisher, 5549 Cates avenue. Mrs. Warren, who is a former St. Louisan, is being entertained informally.

Mrs. Skinker Matthews, who has been making her home in Paris for the past two years, is visiting in St. Louis and is being entertained informally. She will return to New York to visit her daughter, Miss Claudia, and her son, Rives Matthews, before sailing for France in December.

Miss Martha Carter, daughter of Mr. and Mrs. W. Frank Carter of the Congress Apartments, is visiting in the East. At present she is with her uncle and aunt, Mr. and Mrs. E. F. Carter, of New York.

Miss Dorothy Lund, debutante daughter of Mr. and Mrs. Robert Lund, 5968 Cabanne avenue, is visiting Miss Emily Campbell and Miss Betty Sterling of Detroit, Mich. She attended the football game yesterday at Ann Arbor between the University of Michigan and Michigan State College.

Mr. and Mrs. Edwin R. Culver, 7945 Park drive, Hampton Park, are spending the week-end in Chicago. They attended the football game yesterday between Culver and Sta John's Military Academies at Soldiers' Field.

Mrs. Hamilton King of Olivet, Mich., will come to St. Louis early next month to visit her son-in-law and daughter, Dr. and Mrs. Dalton K. Rose, 230 Linden avenue, Clayton.

Mr. and Mrs. Harry W. Stegall of the St. Regis Apartments have returned from a visit of a week in Chicago. They plan to give a debutante theater and supper party in December for their niece, Miss Marjorie Capen, daughter of Mr. and Mrs. Charles Pond Capen, 4750 Westminster place.

Mr. and Mrs. Charles E. Bowers, 5008 Vernon avenue, have had as house guests for the past week Dr. and Mrs. Asher Grey of Salt Lake City. Several informal parties were given for the Dr. and Mrs. Grey who were former St. Louisans.



MRS. GRAHAM TORRANCE FLINT, formerly Miss Margaret Lillian Wiloth, daughter of Mrs. Lillian Rackerby Wiloth, 6042 Clemens avenue. Her marriage took place Nov. 4. Jules Pierlow.

MRS. HARRY STEVENSON RUMMELL, who until Nov. 7 was Miss Margaret Ellen McCarthy, daughter of Mr. and Mrs. John W. McCarthy, 5139 Vernon avenue. —Schweig.

MRS. HERMAN F KRIEGSHAUSER, Who, before her marriage Nov. 4, was Miss Margaret Ann Lynch, daughter of Mr. and Mrs. Edward Lawrence Lynch, 5360 Bartmer avenue. —Schweig.



MISS BONITA CELESTA VORBECK, daughter of Dr. and Mrs. Joseph Chester Vorbeck, 775 Goodfellow avenue. Her engagement to Thomas Bard McFarland of Oxnard, Cal., has been announced. —Gerhard Sisters.



MRS. RUSSEL STIS, whose marriage took place Nov. 4. She was Miss Estelle Dorothy Fisher, daughter of Mr. and Mrs. Frank O. Fisher, 4439 Holly avenue. Tanner's Studio.



MISS ALICE WIDMER, who will take part in "The Cradle Song," to be presented by the Loretto Players of Webster College, Tuesday. -Kandeler.

Ferguson

MR. AND MRS. SAM E. HEFFERN, 434 Wesley avenue, entertained at a surprise dinner party Wednesday in honor of the birthday of their son, Elleard.

Mr. and Mrs. Nelson Greene, 307 Hereford avenue, left Monday by motor for Detroit, Mich., to be the guests of her brother and sister-in-law, Mr. and Mrs. Herbert Brown. They also will visit Mrs. Greene's brothers-in-law and sisters, Mr. and Mrs. Arthur Skidmore, Akron, O., and Mr. and Mrs. Ira Berry, Hamilton, O.

The annual praise luncheon will be held at the Presbyterian Church Wednesday.

Mrs. Arthur J. Lee, 221 Tiffin avenue, was hostess to her club Friday.

Mrs. L. P. Bretch, 38 Almeda place, was hostess to the Service Class of the Methodist Church Wednesday at an all-day meeting.

Mrs. H. P. Coulter, 315 Adams avenue, will leave tomorrow to spend the winter with her daughter, Miss Cornelia Coulter, who is a member of the faculty of Mount Holyoke College.

Harry Morrison, 192 South Elizabeth avenue, entertained his young friends at a party in honor of his birthday.

Mr. and Mrs. J. H. Bolden, Baltimore, Md., formerly of Ferguson, were Wednesday guests of Mr. and Mrs. R. L. Skidmore, 145 North Clay avenue.

Mrs. E. W. Hughes, 515 Tiffin avenue, entertained at luncheon Wednesday, Miss Ruth Hafner and Mrs. J. W. Teasdale.

Dr. and Mrs. W. V. Stull and family, 33 North Elizabeth avenue, have returned from a motor trip to Salem, Mo., where they were guests of Mrs. Stull's mother, Mrs. E. Taylor.

Mrs. Gilbert F. Close, 7267 Cornell avenue, was hostess Wednesday to the Ferguson Chapter, P. E. O.

Mrs. R. S. Howlett and her son, John, who left early in June for Greeley, Colo., to spend the summer, arrived home last week. Mr. Howlett returned home the first of September. The Howlett family spent part of the vacation at Carlsbad Caverns and points of interest en route. The Howletts have disposed of their home at 123 South Clay avenue and are temporarily at the Fairgrounds Hotel.

Charles Thatcher has returned from Washington. He was accompanied home by Mr. and Mrs. Chester Ward, Washington, who will remain for a visit with Mr. and Mrs. Thomas H. Thatcher of Chambers road.

At the evening meeting of the Parent-Teachers' Association Friday, Dr. J. Leawald, superintendent of the St. Louis Training School, spoke on "Character Building."

Mrs. Joseph P. Whyte, 404 Royal place, entertained at a party Thursday afternoon in honor of the birthday of her small son, Jimmie.

The operetta, "The Tea House of Sing Lo," was presented at the High School, Thursday evening.

Preceding the presentation, Martin Galt entertained at a dinner party at the home of his parents, Mr. and Mrs. Martin Galt, 123 North Elizabeth avenue.

Weddings Announced.

The marriage of Miss Helen Ruth Scharff, daughter of Mr. and Mrs. Harold C. Scharff, 5841 De Giverville avenue, and Julius M. Klein, son of Mr. and Mrs. J. M. Klein, 708 Interdrive, will take place this afternoon at 5 o'clock at the new Temple Shaare Emeth, Delmar boulevard and Trinity avenue, Rabbi Julian Gordon officiating.

Miss Josephine Lippman will be maid of honor and Miss Rose and Miss Gertrude Klein, Miss Melba Sprague and Miss Blanche Markus bridesmaids. David Klein, brother of the bridegroom, will be best man, and Nathan Klein and Harold Feldman, ushers.

After a honeymoon in the South Mr. Klein and his bride will reside at 5560 Clemens avenue.

Mr. and Mrs. A. Siperstein, 5903 Enright avenue, announce the engagement of their daughter, Miss Bernice, to Nathan Sandweiss, son of Mr. and Mrs. A. Sandweiss, 4922 Fountain avenue.

Mr. and Mar. John Frederick Bottger of Normandy, have announced the marriage of their daughter, Miss Catherine Celeste to Max Jacques La Porte of Los Angeles, Cal. The wedding took place Nov. 3, at the Church of Our Lady of Lourdes in Los Angeles. Mr. and Mrs. La Porte wil make their home in Pasadena.

Republican Women's Club.

The South Side Republican Women's Club will meet Friday at 2 p. m. at the German House. Mrs. Frank Becker, the president will preside. Mrs. J. Edwin Allean, president of the West End Republican Women's Club will speak on, "Thoughts for Thanksgiving." George H. Pring, superintendent of the Missouri Botanical Gardens will speak on his trip to South America and his study of rare orchids.

Missouri Circle No. 56 Ladies of the G. A. R. will give a luncheon and card party tomorrow at 12:30 p. m. at the Food Craft Shop in the Town Club building.

Mr. and Mrs. August Singer of Sappington, Mo., entertained at a dinner party Nov. 8, in honor of their son-in-law and daughter, Mr. and Mrs. Alvin Kraigher of Livingston, Ill. The bride before her marriage was Miss Hattie Singer.

Mrs. Thomas H. Cobbs, president of the Woman's Association of the Second Presbyterian Church, has announced Mrs. D. C. Berryman as general chairman of the bazar which the association is to give on Thursday, Dec. 3, in conjunction with a Christmas luncheon. For the luncheon Mrs. Gurdon Black and Miss Madge Maddox are general chairmen. The dining room hostesses will be Mrs. Earl Brown, Mrs. B. B. Culver and Mrs. Edward Limberg. The arrangement of dining room tables will be in charge of Miss Ethel Culbertson. Mrs. Clarence Curby will have a delicatessen table, together with Mrs. Fred Peters and Mrs. Alex Robertson. The candy table will be under Mrs. Reuben Taylor; marmalade, Mrs. Fred Bailey, and Christmas cards, Mrs. Vernon Clark.

A benefit card party will be given Friday afternoon, Nov. 20, at 1 o'clock at Nugents auditorium by the Philanthropic Society.

Parties and Other Social Affairs

THE St. Louis Chapter of St. de Chantal Academy, Elfindale, alumnae gave its first bridge luncheon for members of the alumnae at the tea room of Stix, Baer & Fuller, Saturday, Nov. 7.

Mrs. Charles M. Hellmuth, president of the chapter, welcomed as new members Miss Christine and Miss Claire Hellmuth, St. de Chantal graduates of the class of 1931, and as an honorary member, Mrs. Harry Hellmuth. Mrs. Francis Kiely of Los Angeles, Cal., a former graduate of St. de Chantal Academy, and Mrs. Joseph A. Lynch of St. Louis with the following members attended the luncheon: Mrs. Marion Bracken, Mrs. Harris Burns, Mrs. Thomas J. Carmody, Mrs. Richard J. Collins, Miss Elizabeth Cook, Mrs. John F. Donovan Jr., Mrs. Louis Gummersbach, Mrs. S. C. Hayes, Mrs. Walter Hennerich, Mrs. Marguerite R. Hopkins, Mrs. Charles Homer, Mrs. Edward A. Kelly, Mrs. Ernst C. F. Koken, Miss Harriet Marvin, Mrs. Morgan McCormick, Mrs. Jerome McHugh, Mrs. C. Z. McNamara, Miss Blanche Rae, Miss Marie Reid, Mrs. William Staed, Mrs. John Sommers, Miss Mary Sook and Mrs. John B. Warner.

The women members of the Century Boat Club will act as hostesses at a series of monthly bridge parties, the first of which will be given at the clubhouse, Saturday for members and their friends, at 2 p. m. Mrs. William F. Birkicht will be in charge.

The annual benefit card party given by the Cheer Club will take place Saturday afternoon at 2 o'clock at the Forest Park Hotel. Among the patronesses will be Mrs. A. A. Cervantes, Mrs. R. F. X. Smith, Mrs. James Carroll, Mrs. Adeline Weisert O'Brien and Mrs. Henry Roettger.

The St. Louis Shakspeare Drama Study Club will sponsor a benefit bridge party tomorrow at 2 p .m. in the auditorium of Stix, Baer & Fuller.

Council No. 57 of the Ladies' Auxiliary, Knights of Father Matthew, will give a series of card parties in their club rooms, 3520 Cook avenue, the parties to take place every Thursday evening for the remainder of November.

Miss Mildred Moritz, 7042 Wise avenue, will entertain 16 guests at her home this afternoon at a bridge and shower in honor of Miss Eve Katz, 5547 Cote Brilliante avenue, whose marriage to William Banashek will take place this winter.

A musical tea will be given at the home of Miss Concordia Bode, 4548 Parkview place, by Theta Chapter of Mu Phi Epsilon Sorority this afternoon.

The sixth annual hard times party will be given by the Blue Whites this evening, in the ballroom at the Jewish Old Folks' Home.

The next Illinae Club meeting will be a bridge at the home of Mrs. William Ropiquet, 8234 W. Main street, Belleville, Ill., Saturday, at 2 p. m.

The Daughters of Brith Sholom will celebrate their first anniversary at a luncheon and card party tomorrow at 1 p. m., in the Brith Sholom Congregation building, 6166 Delmar.

A luncheon and card party sponsored by the Fontbonne Mothers' Club will be held in the new cafeteria at Fontbonne College, Saturday at 12:30 p. m.

Those in charge of this party are as follows: Mrs. John E. Whalen, chairman; Mrs. John E. Riley, Mrs. A. Wagner, Mrs. T. Harder, Mrs. H. A. Kersting, Mrs. F. M. Burmeister, Mrs. A. L. Betz, Mrs. J. O. Holton, Mrs. J. J. Reynolds, Mrs. E. T. Hanlon, Mrs. F. K. Anson and Mrs. P. J. Barrett.

Mr. and Mrs. F. A. Rickly of Holly Hills entertained at a studio supper last Sunday, at which Mrs. Rickly exhibited a collection of her paintings completed during the summer. Mr. and Mrs. Martin Schweig, Mr. and Mrs. Don Hoffmeier, Miss Paula Fensky and Miss Sarah Bloom were present.

Fraternity Convention.

THE Chi Sigma Gamma fraternity will hold its thirteenth annual convention in St. Louis Nov. 27, 28 and 29. The convention headquarters will be at the Melbourne Hotel and a large delegation from Chicago and Northern Illinois will arrive in St. Louis on Friday morning, Nov. 27, in a private car.

The chairman of the convention is Russell Berg of St. Louis. Members holding national offices in St. Louis are R. Q. Stifel, member of the Board of Regents; F. J. Brauer, grand president; R. J. Whitrock, executive secretary; D. Henderson, hospitaler. The St. Louis chapters are located in North St. Louis, South St. Louis, Normandy and University City.

Scholarship Recital Of South Side Club

THE sixth annual scholarship recital sponsored by the South side Scholarship Club and the St. Louis Council of Women will be held at Strassberger's Conservatory Saturday evening at 8 o'clock. The 1931 recipient is Miss Edwynna Bergt, who will appear in a gypsy scene with Jack Coleman, and has selected "Trees" as a solo number.

Mrs. Carolyn Rens is president and Mrs. Corinne Rebstock Schwarz is treasurer of the Scholarship Club.

Mrs. Nellie Hinchey is treasurer of Council of Women.

Women's Guild To Give Shower

DR. B. G. SHACKLEFORD of the St. Louis Board of Education will speak before the Young Women's Guild of the University Methodist Church, Washington and Trinity avenues, Tuesday, following a luncheon. A shower will be given at this time for the Girls' Club, a home sponsored by the Board of Religious Organizations, at 4286 McPherson avenue. Mrs. Ray Cromwell is president of the guild.

The following officers of the University Methodist Missionary Society were recently elected, the following women being chosen to serve for the coming year:

Mrs. John Miller, president; Mrs. C. E. Burford, vice president; Mrs. John Hawkins, recording secretary; Mrs. Claud Fooshe, corresponding secretary; Mrs. Roy Ash, treasurer; Mrs. W. H. Brown, superintendent of children's work; Mrs. Wesley C. Webdell, assistant; Mrs. John Hershie, superintendent of supplies; Mrs. W. B. Barnhart, assistant; Mrs. R. P. Pitts, social service; Mrs. Carl Barker, mission study; Mrs. Harry Lewis, missionary voice; Mrs. H. O. Byrd, literature and publicity; Mrs. W. H. Pickeral, local work, and Mrs. F. L. Anderson, treasurer.

Stewards' Association Dance.

The annual dinner and dance of the St. Louis Stewards' Association will be held at Hotel Jefferson the evening of Saturday, Dec. 5.

ATTENTION, SINGERS!

The greatest Operatic School of the Middle West, giving PROFESSIONAL training in principal and ensemble work, bringing forth local talent, is now being organized by Karl Schulz, lately General Musical Director for Arthur Hammerstein, New York. Rehearsals start Nov. 23rd. Register NOW. Terms reasonable.

FREE VOICE TRIAL

Apply 4339 Olive street, Monday, Wednesday, Friday, also 329 Collinsville avenue, East St. Louis, care Bafunno Studio, Tuesday, Thursday, Saturday, 1 to 8 P. M.



Jaccard's Glasses at *Still Lower* Prices

Our recent reduction of prices is even BELOW THE NEW ADOPTED STANDARD. You can now receive our unexcelled service and fine glasses at the lowest price we have been able to offer in years.

Typical Reductions

Formerly		*Now*
$15.00	Bifocal Lenses	$9.50
7.00	Single-Vision Lenses	4.75
5.00	Frames	3.75

These Prices Include a Complete Service of Eye Examination, Fitting and Adjusting of Glasses, and Assurance of Complete Satisfaction

Oculist Prescriptions Filled

DR. KLEIN DR. SHANK DR. HOERR OPTOMETRIST DR. KELLY

JACCARDS

MERMOD JACCARD & KING JEWELRY CO.

NINTH AND LOCUST



Have You Selected a New Fall Ensemble For Your Table?

Social activities will soon be in full sway and no doubt you will want your table appointments in keeping with other new furnishings in the home. Many new patterns in Minton and Doulton China have recently arrived. Sparkling Crystals, both import and domestic, will also be found in a large selection.

The Correct Style in China and Glassware Will Always Be Found at the Queensware Store at Prices In Keeping With the Times



St. Louis Glass & Queensware Co.

1121-25 OLIVE

IF YOU ARE NOT SLENDER

Low price is no longer news—but, when coupled with Lane Bryant quality, special size and fit, it's important news indeed! Women and misses faced with getting special-sized merchandise of quality and style, at rock-bottom prices, find Lane Bryant a happy solution of their problem.

November Sale of Coats

The Important Coat Fashions of the Season, at Only

$39.75



FURS—Kit Fox, Caracul, Skunk, Persian Lamb and Fitch.

FABRICS—Boucle, Center Cloth, diagonal weaves and other smart new spongy woolens.

STYLES—Molded lines, shawl collars, high side fastenings, swirl cuffs, square shawl collars.

Other Coats Featured at $59 and $89.50

Sizes 18+ to 28+, 35½ to 45½ and 38 to 56

SECOND FLOOR

Lane Bryant

SIXTH and LOCUST

STIX, BAER & FULLER



Any Day This Week — Consult

Miss Alice McDonald

— A Special Gossard Representative in Our Corset Salon — About Your Corseting Problems

MisSimplicity Foundation Garments

Will Be Shown on a Living Model

See for yourself just what the "cross-strap" pull of the MisSimplicity can do for a waistline! See for yourself how MisSimplicity smooths the hips into lovely, firm lines. These clever foundation garments will be displayed on a living model every day this week. MisSimplicity is priced from

$5 to $25

(Second Floor.)

EAST ST. LOUIS SOCIAL EVENTS

MRS. RICHARD M. MOSS of Country Club place entertained Wednesday at a bridge luncheon. The guests included Miss Marian Sikking, Miss Kathryn Baker, Miss Dorothy Nester, Mrs. Harold G. Baker, Mrs. William Nester, Mrs. William Hanson, Mrs. Elmer Bowman, Mrs. O. E. Schaeffer, Mrs. Joseph P. Beykirch, Mrs. Emmett P. Griffin, Mrs. M. J. Kickham, Mrs. Lawrence E. May, Mrs. Harold Sullivan, Mrs. Emma Donovan, Mrs. Raymond Joseph, Mrs. Joseph B. Andrews, Mrs. J. Cameron Wilson, Mrs. Stephen J. Cashel, Mrs. Joseph Nester and Mrs. W. E. Wheeler.

Mrs. Moss also entertained at a bridge party Thursday evening for Miss Dorothy Schiele, Miss Lorraine Marchand, Miss Dorothy Nester, Miss Ruth Reeb, Miss Esther Reeb, Miss Frances Schiele, Miss Helen Fitzsimmons, Miss Winifred Halpin, Mrs. R. Ernest McMullin and Mrs. George A. Halpin.

Mr. and Mrs. Russell S. Fowler, Miss Stella Mae Hamlin and Dr. Earl Millard are spending the week-end in Champaign, Ill.

Miss Audre Lucille Johnson, daughter of Mr. and Mrs. Arnold C. Johnson, 1803 North Thirty-eighth street, and Richard A. Savreau, son of Mr. and Mrs. A. H. Savreau, Chicago, were married yesterday afternoon at the home of the bride's parents. Following the ceremony a wedding supper was served at the St. Clair Country Club.

Mr. and Mrs. Savreau have departed on a wedding trip in the West.

Mrs. Frank B. Bowman of Signal Hill boulevard was hostess to the Matrons' Club at a bridge luncheon at her home Thursday. The guests were Mrs. William Hill, Mrs. W. E. Wheeler, Mrs. Robert W. Sikking, Mrs. M. M. Stephens, Mrs. J. L. Van Ness, Mrs. George F. Stapleton, Mrs. Alvin C. Carpenter, Mrs. Glenn F. May, Mrs. John A. Campbell, Mrs. C. G. Derleth, Mrs. L. C. Haynes, Mrs. Stephen D. Sexton, Sr. and Mrs. Paul S. Abt.

Mr. and Mrs. Edward J. Coffey, 436 Brighton place, will return today from a week's visit in Atlanta, Ga.

Mrs. R. W. Ropiequet, 1310 College avenue, departed Thursday for Knoxville, Ia., where she will spend a week.

Mr. and Mrs. John A. Harszy, 605 Vogel place, are spending the week-end at Columbia, Mo., where they will visit their daughter, Miss Marian Harszy, who is a student at the University of Missouri.

Mrs. Charles J. Schiele of Granvue drive was hostess to her bridge club at luncheon Thursday. The guests were Mrs. J. F. Gillen, Mrs. Frank Craig, Mrs. Arthur M. Beckwith Mrs. Forrest Beckwith, Mrs. J. R. Stegman, Mrs. J. Clark Waddell, Mrs. Camilla Driemeyer, Mrs. Philip Lehman, Mrs. Joseph Nester Jr., Mrs. John Mitchell and Mrs. C. D. Calverly.

Mrs. G. M. Armstrong of the Charlton apartments has as her guest her mother, Mrs. Harvey Meacher of New York City.

Mrs. John C. Roberts was hostess to her bridge club at luncheon at the home of her mother, Mrs. R. J. Kramer, 601 North Fourteenth street, Thursday. The guests were Mrs. David W. Caughlan Jr., Mrs. Jesse Litsey, Mrs. Andrew W. Kurrus, Mrs. O. E. Schaeffer, Mrs. Marshall Erwin, Mrs. Harold G. Baker, Mrs. S. D. Sexton Jr., Mrs. Orson L. Curtis, Mrs. Theodore A. Eggmann, Miss Marian Sikking and Miss Susie Lee Moore.

Mrs. Franklin C. Hamlin and Mrs. Pierre Thelin have returned from a week's visit in Kansas City, Mo.

Mrs. Carroll Burton of Granvue drive entertained at a bridge luncheon Wednesday for Mrs. Joseph E. Fleming, Mrs. George A. Halpin, Mrs. James J. Donahue, Mrs. Russell E. King, Mrs. J. William Harrington and Miss Mildred Ropiequet.

Mrs. Arthur W. Baltz, 605 Washington place, entertained the Aradus Club at luncheon Wednesday. Members are Mrs. George B. Moore, Mrs. Perry Parker, Mrs. J. Burl Wilson, Mrs. Stephen Knowles, Mrs. W. K. Cannady, Mrs. W. J. Miller and Mrs. Edgar R. Hissrich.

Mrs. F. A. Geary and her daughters, Mrs. Frank Joerling and Mrs. Roy Huitt, 531 Washington place, have returned from Dyersville, Tenn., where they spent several days.

Miss Elsie Clanahan of Oak Knoll has returned from a short visit with her brother and sister-in-law, Mr. and Mrs. Harry Clanahan of Chicago.

Mrs. John A. Campbell, 1310 Pennsylvania avenue, was hostess to the Excelsior Club and guests at luncheon at the St. Clair Country Club Tuesday afternoon. Guests were Mrs. B. M. Atteberry, Mrs. Olin M. Atteberry, Mrs. C. M. Hanna, Mrs. N. C. McLean, Mrs. Alec Campbell, Mrs. Robert R. Thomas, Mrs. Maurice V. Joyce, Mrs. Stephen D. Sexton Sr., Mrs. W. K. Norris, Mrs. Ouida Gillen, Mrs. R. L. Campbell, Mrs. Russell Fisher, Mrs. Cecile Zimmerman, Mrs. Frank Ryan of Alton, Ill.; Mrs. W. B. Willis, Mrs. H. J. Eggmann, Mrs. James W. Reid, Mrs. Elsie Whitbread, Mrs. John Posey, Mrs. Harvey E. Meacher of New York City and Mrs. G. M. Armstrong. The members of the club are Mrs. H. C. Fairbrother, Mrs. B. H. Canby, Mrs. James K. Ewing, Mrs. P. W. Abt, Mrs. J. M. Freels, Mrs. J. H. Meehan, Mrs. H. C. Barnard, Mrs. John E. Miller, Mrs. S. K. Bucknell, Mrs. A. E. Meints, Mrs. A. Platte Little of Tulsa, Ok.; Mrs. McCawley Baird, Mrs. F. H. Gunn, Mrs. Harvey Hill, Mrs. Aubrey Engle and Mrs. W. J. Miller.

Mrs. Frank Campbell, 2222 State street, entertained her bridge club at luncheon at the St. Clair Country Club Friday. The guests were Mrs. Harry Cryder, Mrs. C. C. Winning, Mrs. Fred Leber, Mrs. Charles Christen, Mrs. C. E. Rudisill, Mrs. Clinton Hursey and Mrs. Leo Madden.

Mr. and Mrs. Edward C. Ridgen, 813 North Twenty-fourth street, entertained their bridge club Thursday evening. Members are Mr. and Mrs. Allen R. Watkins, Mr. and Mrs. Murray Watkins, Mr. and Mrs. Frank Joerling and Mr. and Mrs. James E. Parham.

Mrs. Carl E. Wiemken will return today from Stonefort, Ill., where she spent the past week with her parents, Dr. and Mrs. Gilbert Brewer.

Miss Mildred Ropiequet, 1310 College avenue, entertained at a bridge luncheon yesterday for Mrs. Russell E. King, Mrs. Lawrence Rimie, Mrs. Herbert Clark, Miss Dorothy Faverty, Miss Ann Snyder and Miss Mary Leah Bouldin.

Dr. and Mrs. A. J. Culbertson, 608 Vogel place, are spending the week-end at Columbia, Mo., where their daughter, Miss Irma Culbertson is a student at the University of Missouri.

Legislative Committee Election.

The annual meeting and election of officers of the Missouri Women's Legislative Committee will be held Friday at the Town Club. The speakers will be Frank J. Bruno, professor of sociology, Washington University, who will discuss "Women's Part in State Housekeeping," and Mrs. George Gellhorn, who will give the history of the Missouri Women's Legislative Committee, which is now completing its eleventh year. Mrs. H. H. Muchall, president, will preside. Mrs. C. W. Swingley has charge of the luncheon reservations.

Indian Princess in Concert.

Princess Atalóa will appear in a concert at the Third Baptist Church tomorrow evening at 8 o'clock. She will give a program of American Indian lore, ceremonial songs and legends, and describe the religious and educational needs of her people. She is giving concerts to contribute to scholarships at Bacone College, Muskogee, Ok., the only college for Indians in the United States. She was professor of English and philosophy at the college for two years.

STIX, BAER & FULLER

A Special Display of Artificial Flowers



An inspiration for new Fall decorating is to be found in this "flower show." Remarkably natural in coloring and texture, some are imported—copied from flowers grown in the exporter's own gardens.

YOUR CHOICE of giant Petunias, Snapdragons, and Poppies....39c to $1.50

Pots at.....29c and up.

Boxed Flowers at 89c box.

(Gift Studio—Sixth Floor.)
Telephone Orders Filled

STIX, BAER & FULLER

Exhibit and Sale of Articles Made by the Blind



Beginning Monday on Our Second Floor

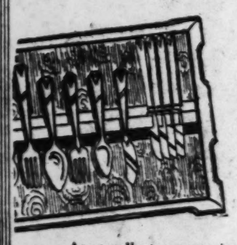
This annual event is always interesting . . . always full of opportunities to choose unusual Christmas gifts, made with the delicacy and precision which exemplifies all handwork done by the blind. Quilts, smart aprons, gift towels . . . you'll find dozens of solutions to your Christmas problems . . . and at the same time you will be rendering assistance and encouragement to these less fortunate ones in your own city and state.

(Second Floor.)

STIX, BAER & FULLER

A $51.75 Set of Community Plate

FLATWARE



42 Pieces With Special Serving Tray—Now Only

$39.75

An excellent opportunity to purchase one of these fine quality Flatware Sets at a great saving. Sold only in sets of 42 pieces, including 8 forks, 8 teaspoons, 8 dessert spoons, 8 salad forks, 8 hollow-handle stainless knives, 1 butter knife and 1 sugar shell. All patterns are included.

Purchase on the Deferred Payment Plan

(Aisle 1 and Thrift Avenue—Street Floor.)

STIX, BAER & FULLER

Yes! You Can Buy "Mingtoy" Silk Crepe Lingerie



... Our Celebrated Washable Silk Is Now Made Into Delectable Undies!

Dozens of women who knew the superb wearing quality... who loved the sleek beauty of our noted Mingtoy Washable Crepe de Chine... wanted it in ready-to-wear lingerie, so we presented it several weeks ago. The styles are intriguing — the prices modest!

PANTIES—Cut to fit smoothly; tailored or lace trimmed..... $2.98

CHEMISES—Bias-cut or Princesse styles; tea rose and flesh..... $3.98

GOWNS AND SLIPS—Tailored, or trimmed with fine lace..... $5.98

PAJAMAS—One-piece styles, effectively lace trimmed..... $7.98

(Second Floor.)

For Telephone Shopping Service—Call CEntral 6500.

See Our Other Announcements on Two Following Pages

STIX, BAER & FULLER

*Our Share of a Special Purchase Made by the *Associated Merchandising Corporation ... Bringing*

FANCY LINENS

To St. Louis Homemakers—Just in Time for Thanksgiving—At Exceptionally Low Prices.



1000 Filet Scarfs

Excellent Quality—Highly Mercerized

69c 18x36 size, now 29c
79c 18x45 size, now 39c
89c 18x54 size, now 49c
$1.25 18x72 size, now..... 69c

Filet Pieces

6x12 Doilie, reg. 25c....10c
10x14 Doilie, reg. 69c...25c
12x18 Doilie, reg. 98c...39c
Chair Back Sets, reg.98c, 49c
36x36 Cloth, reg. $2.98, $1.75

Cutwork Towels

Lovely hand-embroidered Cutwork Towels with attractive Venise motifs, finished with fine filet lace.

18x28—reg. $2.25, now $1.25
15x22—reg. $1.25...now 69c

Madeira Napkins

Just 141 dozen hand-embroidered Madeira Napkins, of quality Irish linen, hand-scalloped edges—neatly boxed.

Reg. 6 for $1.39
Now 6 for 98c

$98 Banquet Sets

Cutwork and Filet with hand embroidery, filet lace edges. 72x126 cloth with twelve 22 napkins...$69.95

$98 Italian Mosaic Banquet Sets, 72x90 cloth, dozen 22-in. napkins $44.95

(Second Floor.)

For Telephone Shopping Service Call CEntral 6500.

**An affiliation of 19 of America's greatest Department Stores, representing the largest retail buying organization on record.*

KLINE'S BASEMENT

606-08 WASHINGTON AVE., THRU TO SIXTH STREET

Extraordinary!

SALE of HANDSOME WINTER COATS



All Silk Lined!

$16

Wide Wrap Side Closings.

Plenty of Black Coats!

Plenty of Large Sizes!

*Marvelously Furred with Opossum, Marmink, Sealine, Manchurian Wolf,** Caracul and Lapin****

It's been a long time since Kline's Basement has seen Coats like these—so beautifully furred for so little! We're wildly enthusiastic and eager for our Customers to benefit by these WONDERFUL VALUES! Come down and shop—look at them—and see if your sense of THRIFT will let you pass up an opportunity like this!

In All the New Rough Woolens, Basket Weaves, Boucles and Senta Cloths!

Black, Brown, Green, Blue and Spanish Tile!
Broad Shoulder Effects!
Hawaiian Lei and Shawl Collars.
Buttoned and Belted Narrow Waists!

Sizes for Everyone!
Juniors', 13, 15, 17. Misses', 12 to 20. Women's, 36 to 46

A $3 Deposit Will Hold Your Coat
Don't delay! Make your selection from this smart group!

*Dyed Marmot **Chinese Dog ***Dyed Coney

ACTIVITIES OF WOME

THE Wednesday Club has set aside Wednesday, Nov. 18, as Federation day, when it will welcome as its guests the board of the Eighth District, as well as the president and representatives of each district club.

A meeting of the education section will be held at 1:30 p. m. The general subject of study for the year is "Education for a Changing Civilization." The special subject for consideration Wednesday is "Education for Leisure."

Dr. George W. Stephens, dean of students at Washington University, and Professor of Economics will be the speaker. Mrs. Anthony F. Ittner will be leader for the day.

At 3 p. m. Mrs. David S. Long of Harrisonville, State president, Missouri Federation of Women's Clubs; Mrs. Walter W. Seymour of Chicago, past president of the Illinois Federation of Women's Clubs, and Mrs. J. C. Pearson, chairman of American Citizenship of the General Federation, will speak. At 4:30 p. m. a tea and reception will be given in honor of the special guests. Mrs. Frederick B. Hall, chairman of the Federation Committee and a director of the Wednesday Club, is in charge of the program. She will be assisted by the president, Mrs. Norman Lincoln.

The Current Literature Group of the Monday Club of Webster Groves will meet tomorrow at 10 a. m., Mrs. H. Wade Choate, chairman, presiding. The Rev. George M. Gibson, pastor of the First Congregational Church of Webster Groves, will review the "Magnificent Obsession" by Lloyd Douglas.

At 2 p. m. there will be a business meeting with Mrs. C. B. Kenamore presiding.

Eugene Wood, professor of dramatics in the Webster Groves High School, will discuss "Drama in Schools" for the music and drama group at 10:30 a. m. Wednesday. Mrs. R. C. Heath, chairman, will preside. This meeting will be preceded by choral practice at 9:30 a. m.

Dr. Alphonse Schwitalla, dean of the School of Medicine, St. Louis University, will speak before the College Club of St. Louis at its meeting Tuesday at 3:30 p. m., on "The Civic Value of Social Hygiene." Mrs. Edward C. Brown and Miss Edith Zollsman, members from Washington University, will assist the Hospitality Committee.

The French Study Group will be entertained by Mme. Marthe Baheux Wednesday at 3:15 p. m. She will review "Gandhi, le Jeune Inde" by Romaine Rolland.

The Vocational Opportunity Com-

STIX, BAER &

Take Advantage Opportunity to M

$19

Buy One of These Smart...

GOWN-R DRES

Reduced for Clearing

10 Dresses were originally ... $
45 Dresses were originally ... $
36 Dresses were originally ... $
10 Dresses were originally ... $
7 Dresses were originally ... $

Many One - of - a - Kind Woolens, Crepes, Satins Sizes 14 to 44. Not All Sizes

certs to contribute to scholarships at Bacone College, Muskogee, Ok., the only college for Indians in the United States. She was professor of English and philosophy at this college for two years.

o Following Pages

FULLER

se Made by the ation . . . Bringing

NENS

st in Time for lly Low Prices.

ilet Scarfs

—Highly Mercerized

.....29c
.....39c
.....49c
.....69c

Cutwork Towels

Lovely hand-embroidered Cutwork Towels with attractive Venise motifs, finished with fine filet lace.

18x28—reg. $2.25, now $1.25
15x22—reg. $1.25...now 69c

$98 Banquet Sets

Cutwork and Filet with hand embroidery, filet lace edges. 72x126 cloth with twelve 22 napkins...$69.95

n 22-in. napkins $44.95
(Second Floor.)

tral 6500.

representing the largest retail buying

NT STREET



Wide Wrap Side Closings.

ACTIVITIES OF WOMEN'S CLUBS

THE Wednesday Club has set aside Wednesday, Nov. 18, as Federation day, when it will welcome as its guests the board of the Eighth District, as well as the president and representatives of each district club.

A meeting of the education section will be held at 1:30 p. m. The general subject of study for the year is "Education for a Changing Civilization." The special subject for consideration Wednesday is "Education for Leisure."

Dr. George W. Stephens, dean of students at Washington University, and Professor of Economics will be the speaker. Mrs. Anthony F. Ittner will be leader for the day. At 3 p. m. Mrs. David S. Long of Harrisonville, State president, Missouri Federation of Women's Clubs; Mrs. Walter W. Seymour of Chicago, past president of the Illinois Federation of Women's Clubs, and Mrs. J. C. Pearson, chairman of American Citizenship of the General Federation, will speak. At 4:30 p. m. a tea and reception will be given in honor of the special guests. Mrs. Frederick B. Hall, chairman of the Federation Committee and a director of the Wednesday Club, is in charge of the program. She will be assisted by the president, Mrs. Norman Lincoln.

The Current Literature Group of the Monday Club of Webster Groves will meet tomorrow at 10 a. m., Mrs. H. Wade Choate, chairman, presiding. The Rev. George M. Gibson, pastor of the First Congregational Church of Webster Groves, will review the "Magnificent Obsession" by Lloyd Douglas.

At 2 p. m. there will be a business meeting with Mrs. C. B. Kenamore presiding.

Eugene Wood, professor of dramatics in the Webster Groves High School, will discuss "Drama in Schools" for the music and drama group at 10:30 a. m. Wednesday. Mrs. R. C. Heath, chairman, will preside. This meeting will be preceded by choral practice at 9:30 a. m.

Dr. Alphonse Schwitalla, dean of the School of Medicine, St. Louis University, will speak before the College Club of St. Louis at its meeting Tuesday at 3:30 p. m., on "The Civic Value of Social Hygiene." Mrs. Edward C. Brown and Miss Edith Zollsman, members from Washington University, will assist the Hospitality Committee.

The French Study Group will be entertained by Mme. Marthe Babeux Wednesday at 3:15 p. m. She will review "Gandhi, le Jeune Inde" by Romaine Rolland.

The Vocational Opportunity Committee of the club will give a tea for the senior class girls of the St. Louis and St. Louis County high schools at 3:30 p. m. at the College Club Wednesday. Miss Claudia Lide, executive secretary of the Employment Department of the Y. W. C. A., will talk on "A Modern Interpretation of Vocations."

The Dramatic Art Section of the Scottish Rite Woman's Club, Mrs. Guy Randall, chairman, will meet tomorrow instead of Tuesday, as scheduled in the year book. "The Blue Moon," a play by Nellie Burget Miller, will be given. The leader of the day is Mrs. Paul Libby, assisted by Mrs. Rosa Kantorwitz and Mrs. August Menke. The cast includes Mrs. John O. Goldsmith, Miss Elsa Breckenridge, Mrs. E. R. Brown, Dr. Helen F. Gibson and Mrs. H. W. Wiese. During the play several groups of children will be presented by Miss Theodora Boe.

Luncheon will be served at noon, Mrs. W. H. Boyne, Mrs. Fuqua Turner, Mrs. A. L. McGuire, Mrs. A. E. Williams and Miss Emma Deibel serving as hostesses.

The members of the Mother Craft Classes of St. John's Methodist Church and Grace Methodist Church were hostesses to the Mother Craft Classes of the various churches in St. Louis at a pageant and tea given at St. John's Methodist Church, Nov. 9. The pageant was given by the Mother Craft Class of Grace Methodist Church in celebration of its tenth anniversary. It portrayed the work done by the class since it was organized.

After the pageant, tea was served to more than 200 guests in the Mother Craft room of St. John's Methodist Church.

The Friday Club will meet Friday at the home of Mrs. Fred W. Woods, 7358 Pershing avenue, with Mrs. Ernest L. Coffin, assistant hostess. Short stories by Edith Wharton will be discussed by Mrs. Lyle M. Allen and Mrs. L. E. Wilcox will read a paper on the "Life of Mary Roberts Rhinehart." The musical program will be presented by the hostesses, Mrs. Coffin, who will sing, with Mrs. Woods at the piano.

The Kirkwood Study Hour Club met Tuesday at the home of Mrs. A. B. Boyer, 520 South Clay avenue. The study leader, Mrs. W. W. Keysor, directed the club in the study of "The Seven Against Thebes," by Aeschylus. The special topic, "The Chorus in Greek Tragedy," was discussed by Mrs. L. P. Wingert. The next meeting will be held Nov. 24, at the home of Mrs. F. P. Tillman, 604 Pearl avenue.

Continued on Next Page.

STIX, BAER & FULLER

Take Advantage of This Opportunity to Make Just

$19

Buy One of These Smart...

GOWN-ROOM DRESSES

Reduced for Clearing

10 Dresses were originally . . . $35.00....Now $19
45 Dresses were originally . . . $29.75....Now $19
36 Dresses were originally . . . $39.50....Now $19
10 Dresses were originally . . . $45.00....Now $19
7 Dresses were originally . . . $49.50....Now $19

Many One-of-a-Kind Models . . . Woolens, Crepes, Satins and Velvets. Sizes 14 to 44. Not All Sizes in Each Group
(Third Floor.)

STIX, BAER & FULLER



Sculptured Turbans . . Are the "Coming" Fashion!

$7.50

Rough to the eye, but soft on the head . . . these are the newest version of the beloved "soft" hat! The secret of their "sculptured" lines is that they are actually moulded in by hand, as carefully as your finest felts. With tucks and folds and twisted rolls, metal rings and prystal ornaments, they look twice their modest price of $7.50!

White, Black, Brown, Algerian Red, Persian Green, Spanish Tile! Sizes 21½ to 23.
(Third Floor.)

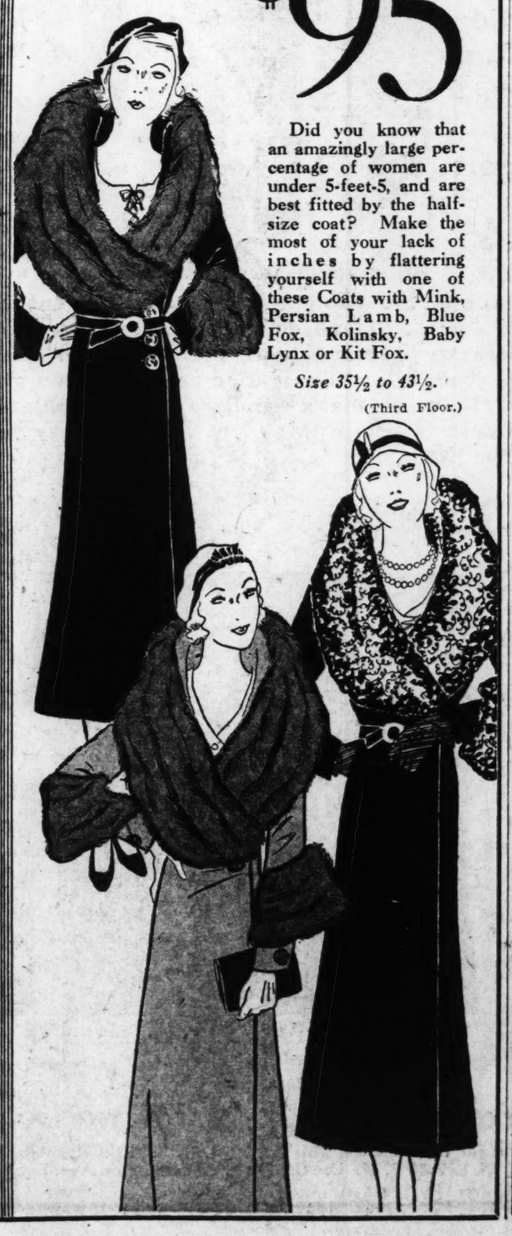
STIX, BAER & FULLER

Are You "Shoulder-High"? . . . Then There's Good News for You in These

HALF SIZE COATS

A New, Special Purchase at

$95



Did you know that an amazingly large percentage of women are under 5-feet-5, and are best fitted by the half-size coat? Make the most of your lack of inches by flattering yourself with one of these Coats with Mink, Persian Lamb, Blue Fox, Kolinsky, Baby Lynx or Kit Fox.

Size 35½ to 43½.
(Third Floor.)

See Our Other Announcements on Preceding and Following Page

STIX, BAER & FULLER

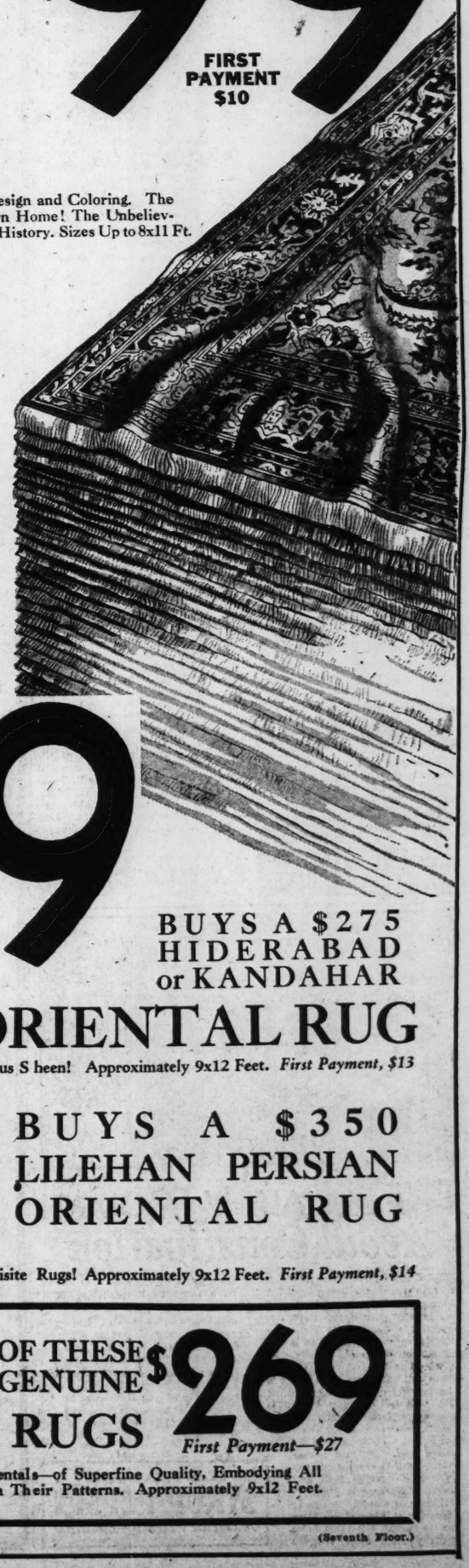
The Chance of a Lifetime to Realize That Ambition of a Lifetime and Own Room-Size

ORIENTAL RUGS

THESE ARE GENUINE LILEHANS REGULARLY $200

$99

FIRST PAYMENT $10



Superb in Quality; Breath-Taking in Beauty of Design and Coloring. The Kind of Rug You've Always Wanted in Your Own Home! The Unbelievably Low Price Is Unheard of in Oriental Rug History. Sizes Up to 8x11 Ft.

Records Show That Oriental Rugs Are Lower Than They Have Been in Many, Many Years—and These Reductions Are Based on the Present-Day Levels.

There's a reason for the drastic reductions, of course . . . one of New York's largest importers needed money badly . . . we were quick to take advantage of the tremendous concessions he offered. In consequence, here is an opportunity which we firmly believe has never before been equaled in St. Louis — and may never be equaled again. We urge you to choose yours without delay to insure the greatest possible latitude in making your all-important selections.

$129

BUYS A $275 HIDERABAD or KANDAHAR

ROOM-SIZE ORIENTAL RUG

Imported From India—Deep, Thick Pile—Lustrous Sheen! Approximately 9x12 Feet. *First Payment, $13*

$139

BUYS A $350 LILEHAN PERSIAN ORIENTAL RUG

Savings of More Than One-Half on These Exquisite Rugs! Approximately 9x12 Feet. *First Payment, $14*

JUST 15 OF THESE GENUINE $540 SAROUK RUGS

$269

First Payment—$27

Sarouks—the Best-Loved of All Orientals—of Superfine Quality, Embodying All the Glamour and Color of Persia in Their Patterns. Approximately 9x12 Feet.

(Seventh Floor.)

ACTIVITIES OF WOMEN'S CLUBS

Continued From Preceding Page.

Kirkwood. The program, "Great Historical Novels," will be directed by Mrs. E. E. Woodbury.

At the last regular meeting of the St. Louis Chapter of Daughters of American Revolution at Jefferson Memorial, reports of the State conference held recently in Columbia, were given by the following delegates: Mrs. A. V. L. Brokaw, Mrs. C. S. Hammond, Mrs. W. Fabricius, Miss Hallie Baker, Mrs. James C. Crowdus and Mrs. Fred S. Milam.

Mrs. Howard Bailey, State regent; Mrs. Joseph Calfee, advisory regent of St. Louis chapter, and Mrs. Clement Nelson, St. Louis chapter regent, who had just returned from Yorktown, gave accounts of the celebration marking the 150th anniversary of the surrender of Lord Cornwallis and his British troops to George Washington.

At a called meeting of St. Louis Chapter at Jefferson Memorial, Nov. 7, Mrs. Clement Nelson, regent, presided. The election committee, consisting of Mrs. George N. Martin, Mrs. A. V. L. Brokaw and Mrs. Joseph H. McCabe, made its report and the following officers for the coming year were duly elected and installed: Regent, Mrs. Frank L. Scott; first vice regent, Mrs. John R. Lionberger; second vice regent, Mrs. George N. Martin; third vice regent, Mrs. E. T. Smith; recording secretary, Mrs. Charles H. Hoyle; corresponding secretary, Mrs. Lyle Garrison; registrar, Mrs. R. S. Bettis; historian, Mrs. Frank B. Coleman; chaplain, Mrs. W. M. Weatherford; director of press, Mrs. Fred S. Milam; director of hospitality, Mrs. Joseph C. Crowdus.

Community Center Mothers' Circle of Roosevelt High School met at the school Nov. 7. Mrs. M. Stern, president, presided. Members of the circle will attend the public school playground luncheon to be held at Hotel Jefferson Wednesday.

Ernest Boyd will speak on "The Era of the Crusades," at a meeting of the Grace Coolidge Delphians, next Thursday morning, at 10 o'clock at Hotel Kings-Way.

The fourth anniversary of the Ever-Ready Club was celebrated Monday, Nov. 9, at the home of the president, Mrs. J. B. Blomberg, 4459 Russell boulevard. A large birthday cake ornamented the table, which was decorated in the club colors, orchid and white. A short business meeting was followed by bridge. Mrs. F. J. Keiser, president of the eighth district; Mrs. Walter Shubert, Mrs. I. B. Bishop and Mrs. G. C. Barbee were guests of the club.

Mrs. Charles Allen Cale, composer, lecturer and pianist, will give a lecture-recital to Theta Chapter, Mu Phi Epsilon sorority, Wednesday morning at 10 o'clock at the home of Mrs. Ethel Knobeloch Hayward, 2817 North Kingshighway boulevard.

Among Mrs. Cale's compositions, the best known is her musical setting of Longfellow's "Masque of Pandora," which has been performed in over 50 large cities. During the St. Louis World's Fair Mrs. Cale gave a recital every day for three months at the Wisconsin building.

Mrs. Cale's lecture is given in conjunction with the sorority's study of American composers and consists entirely of her compositions.

The St. Louis Story-Tellers' League will meet at Cabanne Branch Library, Thursday, at 8 p. m. After a short business meeting a Thanksgiving program will be given, with Miss Gertrude Stewart as leader.

Miss Flora Doran, president of the league, will tell "Prairie Bird's Thanksgiving." Mrs. Lawrence Meyer will tell of the "Thanksgiving Festivals in Old China." Mrs. Eugene Ballard will tell the story of Jericho Bob, while Miss Verena Fohrman will tell about the pumpkin giant. Mrs. F. W. Geisler will tell about Peter and Pepper, their experiences at a football game. Miss Olivia Merkel will give several vocal selections.

The Practical Arts Club for College Women will meet at 2:30 p. m. Friday at the home of Mrs. Arthur Kaye, 7516 Parkdale avenue. Mrs. G. A. Pring will speak on landscape gardening.

"The Cradle of the Race" will be discussed at the next meeting of the University Delphian Chapter, Thursday, at 10 a. m., at the University Methodist Church. Those who will take part are: Mrs. D. O. C. Deckert, Mrs. Fred Hall, Mrs. R. F. Kroeger, Mrs. A. D. Wedd, Mrs. G. K. Reels, Mrs. W. W. Alexander, Mrs. N. L. Paterson and Mrs. J. A. Quinn.

The Weavers' Guild of St. Louis is conducting an exhibition of hand loom weaving by the members of the guild, which will continue until 5 p. m. today, at the St. Louis School of Fine Arts, Skinker and Forsythe boulevards.

The Barr Study Unit will meet tomorrow at 10:30 a. m. at the home of Mrs. Edna Stueck, 540 Perdue avenue, University City. Luncheon will be served at 12:30 p. m., after which a business meeting will be held. The program will be in charge of Mrs. Arthur J. Burr. Miss Johanna Stupp will read a chapter from Marun's "The Meaning of a Liberal Education."

Fidelis Chapter of the Delphian Society will continue the study of Rome, at its meeting Tuesday at 7:30 p. m. at the Kings-Way Hotel.

The Richmond Heights Auxiliary, American Legion, held its annual installation of officers Tuesday at the Coronado Hotel. Mrs. J. O. Sampson, assisted by Mrs. Clark Hudson, installed the following officers: Mrs. F. J. Grutech, president; Mrs. R. G. Winzenburg, first vice president; Mrs. J. O. Sampson, second vice president; Mrs. F. W. Hohn, secretry; Mrs. J. B. Marquis, treasurer; Mrs. W. C. Hunter, chaplain; Mrs. F. Schramm, sergeant at arms; Mrs. R. A. Lea, historian.

The next meeting will be held at the post headquarters, West Rankin and Bedell avenues, Dec. 8.

The Carondelet Women's Club has invited the members of the Carondelet Improvement Association and thetir wives to be its guests at its next meeting, at the Carondelet Library at 8 p. m. tomorrow. A short play will be given under the direction of Mrs. C. W. Arpe. Two groups of songs will be sung by Mrs. E. J. Heiligers. Refreshments will be served.

The Twentieth Century Art Club entertained members and guests at a party Monday at Jefferson Memorial. Mrs. Camilla Cunningham Stueck sang, accompanied by Mrs. Mildred Francis Sharp. A lecture on "The Art of the Vatican" was given by Father Manhardt. Mrs. Arthur Montieth, chairman of the hospitality committee was assisted in serving by Mrs. Thomas B. Teasdale, Mrs. A. W. Goodall, Mrs. Jessamine Lewis, Mrs. E. H. Pipe and Mrs. Charles W. Goetz. Mrs. George W. Taylor is president of the club.

The Women's Auxiliary of the St. Louis Osteopathic Association will meet at the Town Club Tuesday at 6:30 p. m. for dinner. A business meeting will follow. Plans for assisting the children of the unemployed at the Christmas season wil be discussed. Mrs. Homer Bailey, the president will preside.

The St. Louis Parliamentary Law Club will meet at Vandervoort's auditorium tomorrow at 10 a. m. Mrs. E. J. O'Rielly, the president will preside.

The South Side Woman's Study Council met Nov. 10, at the home of Mrs. A. L. Stone, 3433 Texas avenue. The history of the club was given by Mrs. L. L. Renfrow, president in celebration of Armistice day. Mrs. J. Suke was made a member of the club. A Christmas party will be given the junior club of the Board of Religious Organizations Girls' Club.

The L. L. Club will be entertained at luncheon Friday, at the home of Mrs. F. A. Borgsteadt, 1219 Shawmut place. Following the luncheon Mrs. D. C. Boyd will give a talk on, "Music Appreciation." Mrs. Malcolm MacBryde, the president will preside.

The Tuesday Literary Club of Clayton met at the home of Mrs. W. Scott Smith for luncheon Nov. 10. Mrs. C. J. Rekart read a paper on "Italy and the Italian Dictator."

The Jewish Child Study Circle will meet Tuesday at 3 p. m. at B'Nai El Temple, Clara avenue and Delmar boulevard. Charles H. Mills, director of activities of the Boy Scouts will speak on, "Scouting."

The Stephens College Club will meet Wednesday at 10 a. m. at the home of Mrs. Kermit Hemker, 5505 Maple avenue. Mrs. W. P. Maddux will assist. Mrs. Hemker and Mrs. Maddux will give travel sketches on Egypt and India, respectively. Mrs. Ethlyn Hopkins will talk on her recent European trip.

The St. Louis Alumnae Chapter of Sigma Sigma Sigma Sorority entertained the Alpha Lambda Chapter of Harris Teachers' College at tea Friday afternoon at the home of Mrs. Frank I. Henderson, 7110 Tulane avenue, University City.

The Greater St. Louis Women's Republican Club will meet at the Liederkranz Club, Thursday, at 2 p. m. Mrs. George B. Reynolds, the president, will preside. Plans will be completed for a card party to be given Saturday evening, Dec. 5, at 8 p. m., at the Odd Fellows' Hall, Grand avenue and Potomac street.

Mrs. Charles N. Jewett, president national of the Women Descendants of the Ancient and Honorable Artillery Company, entertained the Missouri Court Assistants at a luncheon at Hotel Coronado, Nov. 2. The party was held in the colonial room of the hotel and the table was decorated in the colors of buff and blue. Individual corsages of yellow chrysanthemums tied with blue ribbons formed the centerpiece.

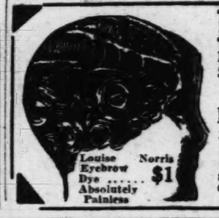
Mrs. J. M. Frye of Homer City, Pa., a daughter of the hostess and the national treasurer of the organization, was a guest. The first business meeting of the season followed the luncheon with Mrs. J. Douglas Brown, Missouri State president, presiding.

Five-minute addresses by five members will be a feature of the luncheon meeting of the Women's Advertising Club of St. Louis tomorrow noon in the Daniel Boone Room, Hotel Statler. The topics to be discussed are: Literature, drama, music, art, and women in the news. This is the first of three educational programs. The same speakers will report again from their respective fields on the third Mondays of December and January at noon meetings of the club.

The Public School Playground Mothers' Circle will hold its fourth

Continued on Next Page.


SPECIAL! $2.50
$6 PERMANENT WAVE..
Ambassador to Beauty
$10 HAIR DYE . . $4.95
SHAMPOO AND FINGER WAVE—With or without fluid 50c
AMBASSADOR
AMBASSADOR BLDG. 12th & LOCUST Glenn 0170 2 FLOORS


Louise Norris Eyebrow Dye ..... $1 Absolutely Painless
Eugene $4.50
Regular $10 Value. Special at.....
SPECIAL FOR NOVEMBER
FREDERIC'S VITA TONIC PERMANENT $3.50
Shampoo and Finger Wave.....50c
Ray's Beauty Shops, Inc.
821 Locust 7227 S. Broadway 5064 Easton
CEntral 1910 RIverside 9427 EVergreen 4700
ENTRANCE THROUGH KARGES HOSIERY


Permanent Waves $1.95
This Wave Formerly Sold for $5
All the Curls You Need—Your Choice of Any Style
Ask About Our Other Waves
NEW YORK PERMANENT WAVE SHOP
9th Floor Holland Bldg., 211 N. 7th
GArfield 8242 GArfield 5648


GET your Fall Permanent Wave at a Peter Pan Shoppe, where you take no chances with your hair. We give a FREE OIL SHAMPOO before the Permanent, which absolutely new conditions your hair and adds life and luster to the Wave.
IF you now have any old Permanent, or your hair is fine or dry, you NEED this valuable Oil Treatment BEFORE REWAVING.
PETER PAN PERMANENT, Including OIL SHAMPOO, Trim & Wave Set—Complete, $5
Open Every Evening With or Without Appointment
PETER PAN PERMANENT WAVE SHOPPE
1127A N. Union—FOrest 1210, FOrest 9262
313 N. Ninth, Room 756—GArfield 6600

See today's Want pages for Business For Sale offers.

A Proven Germicide

Exhaustive bacteriological tests have proven Lucky Tiger to be a most effective, safe hair treatment.

Lucky Tiger

A product of merit. Commands the largest sale of any like preparation. For beautiful hair and a clean, healthy scalp, use LUCKY TIGER—the effective germicide, delightfully perfumed.

A single application stops that miserable itching, and a single bottle often corrects obstinate irritations.





To be a HEALTHY WOMAN
Avoid Constipation

WHAT should women do to maintain regular elimination? A doctor should know the answer. That is why pure Syrup Pepsin is so good for women. It just suits their delicate organism. It is the prescription of an old family doctor who has treated thousands of women patients, and who made a special study of bowel troubles.

Dr. Caldwell's Syrup Pepsin is made from fresh laxative herbs, pure pepsin and other harmless ingredients. It doesn't sicken or weaken you. But its action is thorough. It carries off the improperly digested food and poisonous waste. It does everything you want it to do. It is fine for children, too. They love its taste. Let them have it every time their tongues are coated or their skin is sallow. Give some to keep little bowels active during colds.

When you've a sick headache, can't eat, are bilious or sluggish; and at the times when you are most apt to be constipated, take a little of this famous prescription (all druggists keep it ready in big bottles) and you'll know why Dr. Caldwell's Syrup Pepsin is the favorite laxative of over a million women!

DR. W. B. CALDWELL'S
SYRUP PEPSIN
A Doctor's Family Laxative

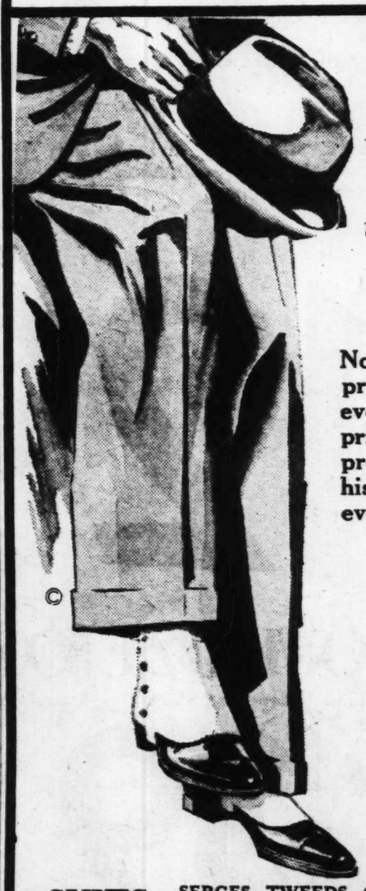
See Our Other Announcments on Two Preceding Pages



STIX, BAER & FULLER
GRAND-LEADER
Downstairs Store
Startling SALE!



MEN'S WOOL SUITS AND OVERCOATS

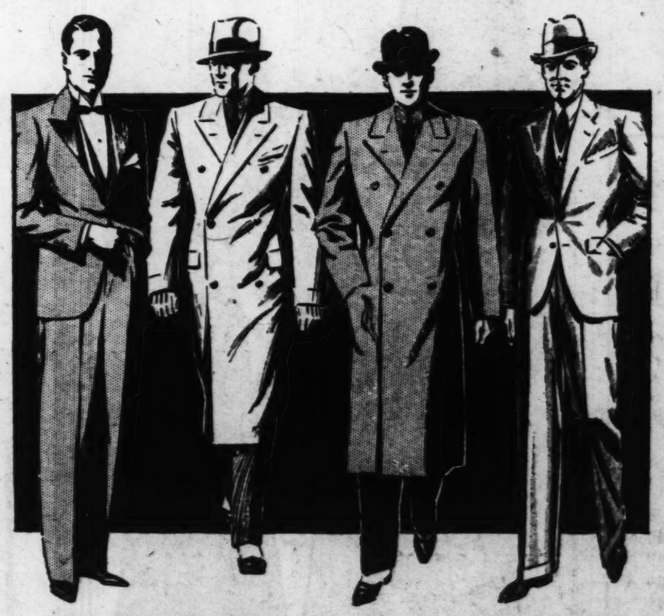


Handsome Fabrics That You'd Expect to Find Only in Much More Expensive Garments

$14

Every Suit Overcoat Topcoat or Tuxedo Is Celanese Warp Lined

No, they aren't tailored like $50 garments, but just try to match them at any price nearly so low . . . Handsome new patterns in endless variety—every fabric laboratory examined to pass the "all-wool" test. Styled right, priced right and, above all, made right so as to give you garments you are proud to wear . . . It's a sale that's bound to make popular-priced clothing history in St. Louis. Because this event is for a very limited duration, every sale must be final.





SUITS—SERGES, TWEEDS, CASSIMERES, WORSTEDS, CHEVIOTS. Many of the hidden construction details that mean long wear, such as pre-shrunk pure linen coat fronts, sewing the buttons on with linen threads. 36 to 46 for regulars, shorts, stouts, longs.

TOPCOATS—Measure up to the high standards we've set in the suits. In every respect they're tailored to the same rigid specifications. They're all single breasted—with either plain or half-belted backs. Tweeds, fleeces or cassimeres. 34 to 44 for regulars, shorts, longs.

OVERCOATS—All tailored to the same high standards . . . kerseys, meltons, llamas, fleeces, boucles, plaid backs and other fine fabrics; with plenty of plain blues . . . box-coats and semi-fitted models . . . many half-belted backs. Sizes 34 to 44.

TUXEDOS—All Skinner's satin trimmed . . Celanese warp lining . . beautifully tailored. Regulars and shorts. Sizes 35 to 42.

STORE OPEN 8 A. M. TO 7:30 P. M.
For Your Convenience, This Section Only Will Be Opened From 8 A. M. to 7:30 P. M. Use the 7th and Washington Ave. Entrance

A Very Slight Charge Will Be Made for Alterations, Due to the Very Low Price

ACTIVITIES OF WOM

Continued From Preceding Page.

annual luncheon Wednesday noon in the Gold Room of Hotel Jefferson. Mrs. Harry W. Hoffman, president of the circle, will preside. Members of the Board of Education will be guests of honor, as well as Clarence Miller, president of the Patrons' Association, C. W. Benson and Billy Lanz, manager of Station WIL.

The Walbridge Mothers' Association will present a program. There will be a vocal solo by John Kean, with Mrs. M. McAllister, accompanist. The decorations will be in the playground colors, green and white. The program is in charge of a committee composed of Mrs. Kate Kuhnert, Mrs. C. L. Lyman and Miss M. Stern.

The Parent and Teacher Association of Hosmer Hall will meet at dinner Wednesday evening at 6:30 at the school, 6534 Wydown boulevard. Dean George Ware Stephens of Washington University will be the speaker. Mrs. George Aurien, vice president, will preside.

The St. Louis University Classical Club will meet at 2:30 o'clock today in the university's sodality hall, 15 North Grand boulevard.

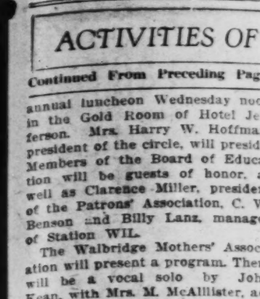
Miss Ruth Pearcy of Maryville College will speak on "Themistocles and Epaminondas," and Miss Elmire Tesson of Fontbonne College on "Scipio Africanus and Caesar."

Miss Katherine Anson of Fontbonne College, president of the Classical Club, has announced that beginning Tuesday, Nov. 24, at 4 p. m., the club will present a 15-minute radio broadcast each week over Station WEW, St. Louis University.

At the annual November luncheon and election of officers of the Webster Groves Chapter of the Daughters of the American Revolution held at Emmanuel Episcopal Church, the following were elected: Regent, Mrs. G. W. Stephens; first vice regent, Miss Janet Stine; second vice regent, Mrs. C. H. Slater; recording secretary, Mrs. J. R. Kerr; coresponding secretary, Mrs. C. W. Ripple; treasurer, Mrs. H. B. Kooser; registrar, Mrs. C. L. Becker; historian, Mrs. Charles Carr; auditor, Mrs. E. G. Curtis; directors, Mrs. W. H. Wilcockson and Mrs. Leonard Paulson.

Reports of the State conference at Columbia were given.

Bailey Circle and Duchesne Circle of the Daughters of Isabella entertained the regents and past re-




SPECIALS for NOVEMBER
2 Permanent Waves, $5
Facial and Arch $1
Shampoo and Finger Wave 50c
BOLAND Beauty Shop
4815 DELMAR
FOrest 9326
OPEN EVENINGS

Ladies! Bargains! Look!
SHAMPOO, FINGER WAVE or MARCEL, BOB, FACIAL, ARCH, MANICURE—ALL FOR $1
HAVE A NEW TOP PUT IN WHERE YOUR PERMANENT HAS GROWN OUT. $1.50 UP
Beautiful Ringlets
MARY T. BENDER
Licensed Beauty Culture Studio
350-361 N. BOYLE AV.—At Maryland
Franklin 8680 Open Evenings

PERMANENTS
AT HALF PRICE
Our $5 Croquignole Wave has pleased thousands. Beautiful Push-up Wave, Easily Cared for, NOW... $2.50
$20 Genuine Eugene or Frederics $4.50
$10 Realistic Croquignole $6.50
Shampoo and Set, 50c
GRANADA BEAUTY SHOPS
4539 GRAVOIS In Theatre Bldg. RIverside 9536
214 N. 6th St. Room 223 GArfield 6231


"Right side normal; left side blocked"
PREVENT A SINUS FLARE-UP THIS EASY SAFE WAY
The least little cold, or change in temperature often swells the turbinate bones in the nose. Then the sinuses get blocked and can't drain properly. That's where the headaches come from. But don't worry. FED-OINTISEPTIC will fix a clogged nose in a hurry. The first application shrinks the swollen turbinates sufficiently to let the air pass by, and starts the healing process of ventilation and drainage so necessary to good health. Get a trial tube today at your nearest druggist, or write the Ephedrine Company for the introductory package of FED-OINTISEPTIC, by mail, 10c. FED-OINTISEPTIC is a delightful, improved ephedrine nasal jelly, actively antiseptic. So pleasant and safe—even for very young children. Try it today. You'll never be sorry. The Ephedrine Company, St. Louis
Offices: Third and Locust Sts.
TRIAL 10c SIZE



GET your Fall Permanent Wave at a Peter Pan Shoppe, where you take no chances with your hair. We give a **FREE OIL SHAMPOO** before the Permanent, which absolutely restores conditions your hair and adds life and luster to the Wave.

IF you now have any old Permanent, or your hair is fine or dry, you NEED this valuable Oil Treatment BEFORE REWAVING.

PETER PAN PERMANENT, Including OIL SHAMPOO, Trim & Wave Set—Complete, **$5**

Open Every Evening With or Without Appointment

PETER PAN
PERMANENT WAVE SHOPPE
1127A N. Union—FOrest 1210, FOrest 9593
313 N. Ninth, Room 756—GArfield 6085

See today's Want pages for Business For Sale offers.



TS
TS



ATS—All tailored to the same high erseys, meltons, llamas, plaid backs and other fine ty of plain blues . . . box-ted models . . . many half-zes 34 to 44.

S—All Skinner's satin trimmed . . Celanese beautifully tailored. Reg-Sizes 35 to 42.

harge Will Be Made for to the Very Low Price

ACTIVITIES OF WOMEN'S CLUBS

Continued From Preceding Page.

annual luncheon Wednesday noon in the Gold Room of Hotel Jefferson. Mrs. Harry W. Hoffman, president of the circle, will preside. Members of the Board of Education will be guests of honor, as well as Clarence Miller, president of the Patrons' Association, C. W. Benson and Billy Lanz, manager of Station WIL.

The Walbridge Mothers' Association will present a program. There will be a vocal solo by John Kean, with Mrs. M. McAllister, accompanist. The decorations will be in the playground colors, green and white. The program is in charge of a committee composed of Mrs. Kate Kuhnert, Mrs. C. L. Lyman and Miss M. Stern.

The Parent and Teacher Association of Hosmer Hall will meet at dinner Wednesday evening at 6:30 at the school, 6584 Wydown boulevard. Dean George Ware Stephens of Washington University will be the speaker. Mrs. George Aurien, vice president, will preside.

The St. Louis University Classical Club will meet at 2:30 o'clock today in the university's sodality hall, 15 North Grand boulevard.

Miss Ruth Pearcy of Maryville College will speak on "Themistocles and Epaminondas," and Miss Elmire Tesson of Fontbonne College on "Scipio Africanus and Caesar."

Miss Katherine Anson of Fontbonne College, president of the Classical Club, has announced that beginning Tuesday, Nov. 24, at 4 p. m., the club will present a 15-minute radio broadcast each week over Station WEW, St. Louis University.

At the annual November luncheon and election of officers of the Webster Groves Chapter of the Daughters of the American Revolution held at Emmanuel Episcopal Church, the following were elected: Regent, Mrs. G. W. Stephens; first vice regent, Miss Janet Stine; second vice regent, Mrs. C. H. Slater; recording secretary, Mrs. J. R. Kerr; coresponding secretary, Mrs. C. W. Ripple; treasurer, Mrs. H. B. Kooser; registrar, Mrs. C. L. Becker; historian, Mrs. Charles Carr; auditor, Mrs. E. G. Curtis; directors, Mrs. W. H. Wilcockson and Mrs. Leonard Paulson.

Reports of the State conference at Columbia were given.

Bailey Circle and Duchesne Circle of the Daughters of Isabella entertained the regents and past regents of St. Louis, St. Louis County, East St. Louis and St. Charles circles Friday evening, Nov. 6. Bailey Circle No. 170 will give a card party Monday evening, following the meeting.

At the Tuesday Club, Mrs. H. M. Edminston will speak on historical romances; Miss Ida Lubke, on the novel of adventure and the sentimental novel; after which Mrs. W. H. Chivvis will review Willa Cather's "Shadows on the Rock."

The hostesses appointed for the day to serve at the tea table are: Mrs. Charles D. Behymer and Mrs. J. D. White.

The Temple B'Nai El Sisterhood will meet tomorrow at the Temple clubrooms, Delmar boulevard and Clara.

Ladies Auxiliary of Alhambra Grotto will meet tomorrow at 8 p. m., at the Grotto. Mrs. Edna Schmidt as Aphrodite, Queen of Love, presiding.

Thanksgiving eve, the Ladies' Auxiliary will have its annual barn dance at the Grotto. The uniformed bodies of the Grotto will give a card party Wednesday.

The Morning Etude will meet at the Gatesworth Hotel Wednesday at 10:45 a. m.

Edward Gleason will speak on "Musicians and Their Hobbies." The program is in charge of Miss Bertha Donnelly. Those taking part are: Pianists, Mrs. C. W. Arpe, Mrs. Julius Feydt, Mrs. William M. Weatherford, Delores Kluto, and Margaret Strassberger; violin, Mrs. Rosalind Elsner Anschuetz; vocal, Mrs. Alice du Perrex, Mrs. Albert Lipp and Miss Olivia Merkel.

Mrs. Weatherford is arranging a program for the celebration of the thirty-fifth anniversary of the club.

The Bay View Reading Club will meet tomorrow at the Catherine Springer home, Mrs. C. B. Burton, hostess. Continuing the study of the Orient, Mrs. F. T. Rench will speak on the Womanhood of Japan, Mrs. W. S. Campbell will give Oriental music. A special feature of the afternoon will be an illustrated lecture on Japan by Mrs. James W. Lee, a guest of the club.

The Soldan Patrons' Association will meet Thursday evening at 8 p. m. in the Soldan auditorium.

The County Presidents' Council held its first meeting Nov. 7 at 2 p. m. at the home of the new president, Mrs. James Milne. Sixteen members were present, representing as many clubs. The following officers were elected: Vice president, Mrs. R. Bedell of Webster Groves; secretary, Mrs. W. M. Stringer, Kirkwood; treasurer, Mrs. Ingamells, Kirkwood. Tea was served after the meeting. The next meeting will be held on the first Friday in January.

Alpha Delphian Chapter will meet in the library of Kingshighway Presbyterian Church tomorrow at 2 p. m. Mrs. E. H. Sager is president. The leader of the day, Mrs. E. L. Pleitch, will outline Pinero's qualities as a dramatist. "The Second Mrs. Tanqueray" will be discussed.

Lafayette W. C. T. U. met Wednesday at the home of Mrs. J. A. Yerger, 3144 Halliday avenue, at 1:30 p. m.

The Minerva Literary Club will meet at the home of Mrs. William M. De Veaux, 3615 St. Louis avenue, Friday. Mrs. Frederick B. Hall, state chairman of art will be the speaker.

The Ensee Study Circle met Monday at Vandervoort's auditorium when the program was divided into two sections. A pence program was given by Mrs. A. E. Wright, chairman of musical activities, commerating armistice day. Mrs. B. S. Miller, a guest speaker talked on "The International Disarmament conference" to be held at Geneva in February. At the regular program, "Colonial Literature" Miss Mabel Johnson reviewed the life of John Marshall and the famous speeches of Patrick Henry were discussed by Mrs. H. E. Miller. The luncheon under the direction of Mrs. Thomas H. Blundell was held in the tea room of Vandervoort's.

The St. Louis Chapter of the Michigan Alumnae will meet at the home of Mrs. Frank Williams, 6173 Waterman avenue, Tuesday at 6 p. m. After supper a short program will be given.

At the annual meeting of the Douglas Oliver Chapter, Daughters of the American Revolution, held at the home of Mrs. Robert T. Ecoff last week the following officers were elected: Regent, Mrs. Robert T. Ecoff; First Vice Regent, Mrs. Otto Madsen; Second Vice Regent, Mrs. F. A. Bobel; Secretary, Mrs. R. E. Steel; Treasurer, Mrs. G. F. Graner; Registrar, Mrs. Mary Purmort; Historian, Mrs. B. Loevy; Librarian, Mrs. C. S. Johnson; Directors, Mrs. Shirley Weber, Mrs. Mary Mohler and Mrs. W. E. Hays.

The Peace Group of the Ethical Society will meet Friday afternoon at 2:30 o'clock at the home of Mrs. Oscar Bausch, 6353 Washington boulevard.

The St. Louis Chapter, Daughters of the American Colonists, will meet Thursday at 2 o'clock at the Coronado Hotel. Reports of the State Assembly, held in Columbia, in October, will be given by Mrs. Arthur M. Wilson. Miss Hallie Baker and Mrs. Walter Fabricius. Dedication of the new chapter flag will be in charge of Mrs. E. E. Conway. Edmund H. Wuerpel will speak on "Some Phases of Art," and several violin numbers will be given by Miss Elise Aehle, accompanied at the piano by Mrs. Charles S. Aehle. Hostesses for the meeting will be Mrs. Joseph S. Calfee, Mrs. H. Langdon Brown, Mrs. Joseph M. Long and Mrs. Charles H. Hoyle. Mrs. Hoyle, the regent, will preside.

The Women's Auxiliary of the Ethical Society will hold its annual sale and turkey dinner throughout the day and in the evening of Wednesday. At noon luncheon will be served and at 6 o'clock in the evening there will be the usual turkey dinner.

The Roe School Mothers' Unit of the Missouri Congress of Parents and Teachers will meet Friday at 2 p. m. in the assembly room. Book week will be observed by having an exhibit of library books. The mothers of the Dewey and Wilkinson Schools will be guests. The Child Study Group will meet in the faculty room at 1 p. m.

The West End Woman's Republican Club will meet for luncheon Thursday at the Gatesworth Hotel at noon. The president, Mrs. J. Edwin Allen, will preside. Guy M. Wood will tell the "Story of Old St. Louis."

After the program bridge will be played.

University City High School Mothers' Club at its meeting tomorrow will present Mrs. Georgia McAdams Clifford, who will give "The Story and Its Influence on the Character Development of the Adolescent." There will be a violin solo by Eugene Hahnel, director of music in the St. Louis public schools, accompanied by Miss Elsie Walker, supervisor of music in the University City schools. The meeting will be held in the music room of the school at 2:30 p. m.

PERMANENT WAVES
$1.95 Licensed Operators
All the Curls Needed Any Style Desired
Shampoo and Finger Wave 44c
Famous PARIS VIF Wave $4.00
ALVETTA MARIE "Push Up" Wave $5.95
LARUE PERMANENT WAVE SYSTEM
Seventh Floor—Carleton Bldg.
308 N. SIXTH ST., Opp. Famous-Barr. Phone GA. 6823-7453
WARNER WAVE The permanent of unusual beauty and quality... $10


Sally Reis—again with Paul Brown Beauty Shop

Special Reductions
ON ALL PERMANENTS
Including the
NEW Leon's Royal CROQUIGNOLE WAVE
Featuring Our Beautiful $10.00 "PRESTO" Steam PERMANENT WAVE at **$5**

Shampoo and Finger Wave	Marcel Wave	Hair Cut	Manicure
75c	75c	50c	50c

PAUL BROWN BEAUTY SHOP
Phone for Appointment, GArfield 7707
204 N. 9th St.
Entrance Through Barber Shop



EXTRA SPECIAL
A Regular $20 Value
GENUINE **BODEEN OIL WAVE** FOR ONLY **$5** COMPLETE
With this Oil Wave your hair is gently steamed—leaving it soft and beautiful with perfect ringlet ends. NO OIL TREATMENT necessary before this wave, as it acts as an Oil Treatment and a Permanent Wave all in one.
Shampoo and Finger Wave, with or without fluid 50c
MASTER **$2.50** Complete Regular $5 Wave
Phone CEntral 9978
Artiste Shoppe
BEAUTY SALON—ROOF GARDEN
EQUIPPABLE BLDG. BOLOGIST
With or Without Appointment—Open Evenings—Opp. Famous-Barr

SPECIALS for NOVEMBER
2 Permanent Waves, $5
Facial and Arch $1
Shampoo and Finger Wave 50c
ROLAND Beauty Shop
4815 DELMAR
FOrest 2326
OPEN EVENINGS

Ladies! Bargains! Look!
SHAMPOO, FINGER WAVE or MARCEL, BOB, FACIAL, ARCH, MANICURE—ALL FOR $1
HAVE A NEW TOP PUT IN WHERE YOUR PERMANENT HAS GROWN OUT. Beautiful Ringlets $1.50 UP
MARY T. BENDER
Licensed Beauty Culture Studio
350-360 N. BOYLE AV.—At Maryland
FRanklin 8680 Open Evenings

PERMANENTS AT HALF PRICE
Our $5 Croquignole Wave has pleased thousands. Beautiful Push-up Wave Easily Cared for, NOW... $2.50
$9 Genuine Eugene or Frederics....$4.50
$10 Realistic Croquignole $6.50
Shampoo and Set, 50c
GRANADA BEAUTY SHOPS
4539 GRAVOIS In Theatre Bldg. Riverside 9556
214 N. 6th St. Room 223 GArfield 6231


"Right side normal; left side blocked"

PREVENT A SINUS FLARE-UP THIS EASY SAFE WAY
The least little cold, or change in temperature often swells the turbinate bones in the nose. Then the sinuses get blocked and can't drain properly. *That's where the headaches come from.* But don't worry. FED-OINTISEPTIC will fix a clogged nose in a hurry. The first application shrinks the swollen turbinates sufficiently to let the air pass by, and starts the healing process of ventilation and drainage so necessary to good health. Get a trial tube today at your nearest druggist, or write the Ephedrine Company for the introductory package of FED-OINTISEPTIC, by mail, 10c. FED-OINTISEPTIC is a delightful, improved, ephedrine nasal jelly, actively *antiseptic*. So pleasant and safe—even for very young children. Try it today. You'll never be sorry. The Ephedrine Company, Inc. St. Louis Offices: Third and Locust Sts.
TRIAL 10¢ SIZE




NUGENTS

Broadway and Washington — *Vandeventer and Olive* — *Hodiamont and Easton*

See These Gloves Displayed in Our Windows Sunday

The Greatest Glove Sale Ever Held in St. Louis

4 and 6 Button Imported Kid Gloves

At an Unheard-of Price for Long Gloves

Regularly $2.95-$3.95-$4.95

Blacks! Browns! Greens! Blues! Tans! Whites! Beige! Navy!

Long Gloves are more fashionable than ever! In this sale you will find them in endless variety . . . slip-on styles to wear with your everyday costume . . . Mosquetaire for your sports ensemble . . . one-clasp tailored for more formal occasions . . . fancy pull-ons for dignified evening wear. The superiority of these Gloves will sell them on sight.

$1.88
Sizes 6 to 8½

5000 Pairs Fabric Gloves

Regular 79c to $1.00 Values

Blacks! Tans! Grays! Browns! Beige!

Fabrics are fashionable in the Fall style picture . . . styles and colors for every costume and occasion . . . Of fine Chamois Suede Fabrics . . . Pull-ons and One-clasp Tailored styles. They are perfect fitting and guaranteed washable. Buy two or three pairs . . . for we cannot get more at these prices when these are gone.

Sizes 6 to 8½

58c

This Sale is welcome news indeed! Right at a time when long Gloves are more fashionable than ever comes this thrilling event. So gigantic in size, so elaborate in preparation, so important to the women of St. Louis that the entire main aisle on our first floor is being devoted to this effort.

BUY FOR YOUR OWN USE AND FOR PRESENTS . . . CHRISTMAS ISN'T FAR AWAY

Nugents, Street Floor, North—Also Uptown and Wellston Stores

THE VALUE STORE OF ST. LOUIS — *Come and See for Yourself!*

Nugents Pattern Department

Our Pattern Department will be more than pleased to advise you as to your correct pattern, style and yardage. A complete library including Pictorial, McCall, Butterick, Excella and Home Journal patterns from which to choose.

NUGENTS

DOWNTOWN STORE
Broadway and Washington
UPTOWN STORE
Vandeventer and Olive
WELLSTON STORE
Hodiamont and Easton

... THE VALUE STORE OF ST. LOUIS—*Come and See for Yourself*



Starting Monday Morning at 9 O'Clock

The Annual Fall SILK CLASSIC

Prepare for a revelation! "The Silk Store of St. Louis" . . . and not of St. Louis alone . . . for the entire nation recognizes Nugents Silk superiority . . . once more challenges with an event that only the supremacy of Nugents could accomplish. Hundreds of thousands of yards . . . colorful as Nature's Autumn tints . . . unfold their beauty in an imposing display that only the leadership of Nugents would dare to prepare. Come to the largest Silk store in America . . . thrill to the advantage of selecting from the most extensive assortments ever offered at prices you never believed possible.

$2.50 Cheney Fawnkrepe

Well-known Cheney Fawnkrepe, pure dye. 82 exquisite shades. 40 in. Washable.

$1.79 *Yard*

$2.98 Mallinson Pussywillow

New 1932 prints on dark grounds, 40 inches wide. Non-wrinkleable.

$1.79 *Yard*

$2.50 Marillyn Crepe Satin

Pure dye Satin Crepe in every new Fall shade. 40 inches wide. Specially priced,

$1.79 *Yard*

96,000 Yards of Fall Silks

$1.49 to $1.98 Values

40-In. All-Silk Flat Crepe
40-In. Imp. French Crepe
40-In. Crepe-Back Satin
36-In. All-Silk Taffeta
40-In. Extra-Heavy Chiffon Crepe
40-In. Printed Marillyn Crepe
40-In. Printed All-Silk Canton
New Silk and Wool Travel Prints
40-In. Printed Crepe Alexandra
Georgettes and Chiffons

Spanish Tile — *Annamese Brown*
Spanish Red — *Dark Brown*
Pilot Blue — *Purple*
Dark Green — *Black*
Dark Tan — *Navy Blue*
Persian Green

79¢ Yd.

$1.98 to $3.98 Values

40-In Heavy All-Silk Canton
40-In. Heavy All-Silk Flat Crepe
40-In. Heavy Crepe-Back Satin
40-In. Washable Celanese Taffeta
40-In. Printed Flat Crepe
40-Inch All-Silk Printed Moire on dark grounds for dresses, and in beautiful hand-blocked designs for evening frocks, pajamas and negligees.

White — *Maise*
Pink — *Red*
Coral — *Orchid*
Dark Green — *Navy*
Spanish Tile — *Dark Brown*
Nile — *Winetone*
Blue — *Black*
Persian Green

$1.19 Yd.

98c All-Silk Flat Crepe

59c *Yard*

65 new, lovely shades. Plenty of pastels for underwear. Also black, navy and brown. 40 inches wide.

BLACK SILKS AND VELVETS

$5.95 All-Silk Transparent Velvet	$2.98
$5.95 All-Silk Wedding Ring Velvet	$2.98
$3.50 Imported Pure Dye Satin Crepe	$2.25
$2.50 Cheney Romaine Crepe	$1.25
$2.50 Pure Dye Crepe Renee	$1.25
$1.98 Satin-Back Crepe	99c
$1.98 Flat Crepe	99c
$1.59 Black Canton Crepe	79c
$1.59 Heavy Crepe Chiffon	79c

All 40 Inches Wide

$1.98 Printed Chiffons

59c *Yard*

Printed pin-dot Chiffon; white on navy, white on black, also printed Romaine Crepe, dark grounds. 40 inches wide.

$3.98 Silk-Back Transparent Velvets

Finest Silk Velvet in black, brown, blue and pastel shades. 40 inches wide.

$2.49 *Yard*

$3.98 & $6.98 Hand-Woven Velvets & Metals

Plain and fancy Velvets and Metals on Chiffon! L'amee for formal dresses, trimmings, blouses, pajamas, etc. 40 inches wide.

$1.98 *Yard*

See Our Elaborate Window Display Sunday

67,000 Yards of Woolen Dress Goods

Endless Variety—Magnificent Quality—at Half and Less than Half Their Regular Prices

$1.49 to $1.98 Yard Woolen Dress Goods at the Lowest Price in Many Years

These fine Woolens were formerly priced at two and three times this low sale price. Choose from light woolens for durable, warm frocks . . . medium-weight Woolens for business frocks and heavier Woolens for suits or coats. Plain or fancy weaves, 54 inches wide.

Nugents, Street Floor, South—Also Uptown and Wellston Stores

98¢ Yd.

$2.98 to $4.98 Pure Wool Dress Goods in Newest Colors, Patterns, Effects

All 54 inches wide. Selection includes fleecy all-wool crepe . . . smart dress tweeds . . . rich suede coating . . . dotted dress tweeds . . . sheer wool crepe . . . wool Georgette . . . boucle . . . wool novelties . . . snowflakes.

Nugents, Street Floor, South—Also Uptown and Wellston Stores

$1.58 Yd.

Look at These Luxurious Trimmings

Fitch
Marmink
Caracul
Lapin
Pointed Wolf
Wolf
Red Fox
Skunk
Sealine

Let Us Recommend a Capable Dressmaker From Our List of Over 500 Experts

... THE V



Washington
d Olive
Easton

ourself

Clock
SIC

ntire nation recognizes
ould accomplish. Hun-
sing display that only
ll to the advantage of

Silks

19

Yd.

$3.98 & $6.98 Hand-
oven Velvets & Metals

ain and fancy
ets and Met-
on Chiffon!
nce for for-
dresses, trim-
gs, blouses,
mas, etc. 40 inches wide.

$1.98 *Yard*

See Our Elaborate Window Display Sunday

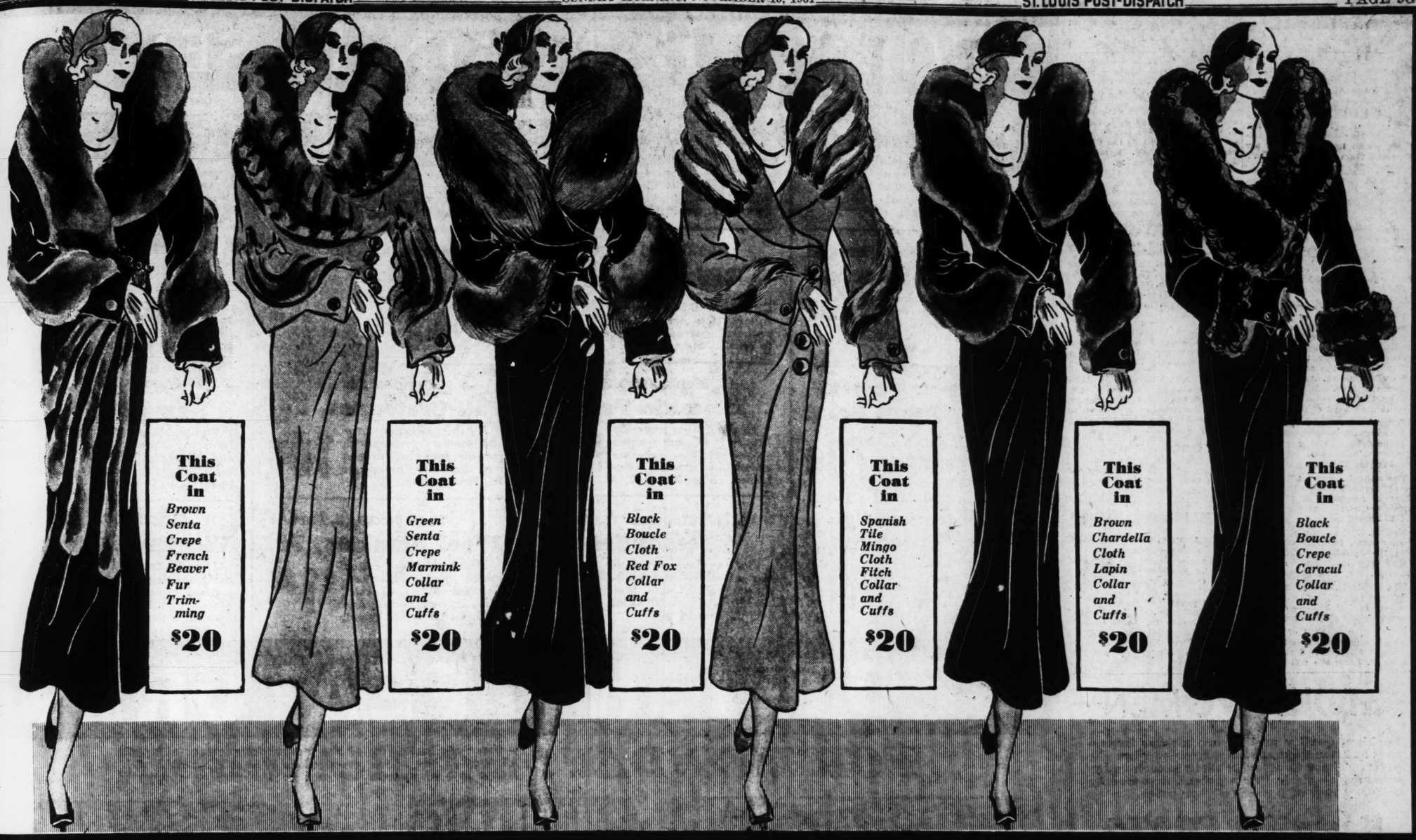


oods

58

Yd.

Experts



This Coat in *Brown Senta Crepe French Beaver Fur Trimming* **$20**

This Coat in *Green Senta Crepe Marmink Collar and Cuffs* **$20**

This Coat in *Black Boucle Cloth Red Fox Collar and Cuffs* **$20**

This Coat in *Spanish Tile Mingo Cloth Fitch Collar and Cuffs* **$20**

This Coat in *Brown Chardella Cloth Lapin Collar and Cuffs* **$20**

This Coat in *Black Boucle Crepe Caracul Collar and Cuffs* **$20**

Here Is the Sale That Will Break All Records

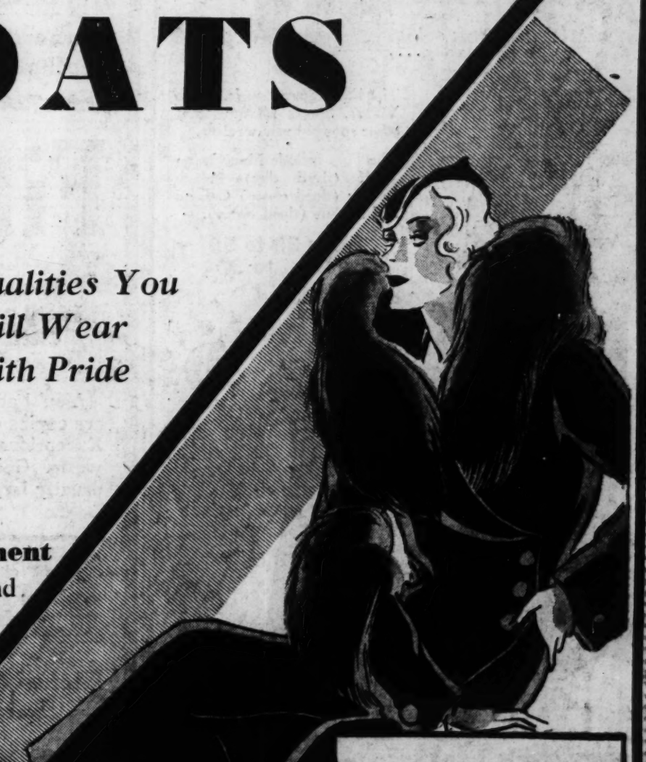
$39.50 - $49.50 COATS



A Price All St. Louis Will Welcome

$20

Qualities You Will Wear With Pride



Buy Them on the Club Plan With a Small Down Payment

The biggest Coat value you have seen in many years for $20 . . . and Nugents feels that this statement is in no way exaggerated! You'll be amazed that such good-looking Coats could be priced so low. Every Coat is carefully styled, perfectly tailored . . . and richly fur trimmed. Change your mind if you were foregoing a Coat this season, for these are values you simply won't care to overlook.

SIZES

Juniors' 12 to 14 Misses' 14 to 20
Women's 36 to 44
Larger Women
46 to 50½

Nugents, Second Floor—
Also Uptown and Wellston Stores

Look at These Luxurious Trimmings

Fitch
Marmink
Caracul
Lapin
Pointed Wolf
Wolf
Red Fox
Skunk
Sealine

All Coats Illustrated From Models in Stock

NUGENTS

See Our Magnificent Window Display

Fashioned of

Rough
Woolen
Materials
Senta Crepe
Mingo, Boucle
Chardella
All New
Fall
Colors

. . . THE VALUE STORE OF ST. LOUIS—*Come and See for Yourself*. . .

KIRKWOOD SOCIAL NOTES

MRS. MARSHALL McCARTHY, 512 East Monroe avenue, is expected home this week after several weeks spent at Stockbridge, Mass.

The members of the Kirkwood Garden Club will go to the Park Plaza for luncheon tomorrow following which they will attend the chrysanthemum show at Shaw's Garden.

Mr. and Mrs. Clarke P. Fiske, 311 North Woodlawn avenue, motored to Memphis, Tenn., last week for a visit.

The Ladies' Sanctuary Society of St. Peter's Church is sponsoring a card party to be given Monday evening, Nov. 23, at St. Peter's Hall. The proceeds of the party will be used in furnishing a second room in which the school children may play games.

The Little Theater of the Kirkwood Studio Guild will present "Interference" by Roland Pertwee and Harold Dearden, Thursday and Friday evening, Nov. 19 and 20, at 8:15 o'clock in the auditorium of the Guild Bulding, Argonne and Fillmore avenue. Miss Jacquelin Ambler has succeeded Miss Mary Broderick as head of the group.

Miss Anne Robinson, daughter of Mrs. George R. Robinson, 443 East Argonne drive, is planning to visit friends in Tulsa, Ok., during the Thanksgiving holidays.

The annual display meeting of the Needlework Guild will be held Thursday afternoon at the Presbyterian Church, Adams avenue and Kirkwood road.

Mrs. A. Frederick Griffin, 640 Pearl avenue, has returned home from the Jewish Hospital, where she recently underwent a major operation.

Mrs. Louis R. Franz, 334 East Jefferson avenue, will entertain members of her bridge club at luncheon Wednesday afternoon.

Mrs. Walter Mitchell of Seattle, Wash., is visiting relatives in Kirkwood and St. Louis. During her stay in St. Louis she will be with her brother-in-law and sister, Mr. and Mrs. Albert J. Davis of Washington terrace. Before her marriage Mrs. Mitchell was Miss Jennie Sneed.

Miss Margaret Cunningham, daughter of Mr. and Mrs. Willard A. Cunningham, 645 North Taylor avenue, has chosen as the date of her marriage to Dr. Ryland M. Ayres Saturday, Dec. 31.

The wedding is to be at the Cunningham home at 8 o'clock. She will have as her matron of honor Mrs. George A. McGregor of Maplewood. A younger sister, Miss Eleanor Cunningham, will serve as bridesmaid. There will be two ribbon bearers, Lucy Ann Rieth and Betty Jean Senkosky.

Dr. Ayres will have as his best man his brother, Samuel P. Ayres of Windsor, Mo.

A number of pre-wedding parties are to be given in honor of Miss Cunningham.

Mrs. John F. Robertson, 212 North Woodlawn avenue, entertained Thursday afternoon at a bridge luncheon.

Mrs. Ida L. Brunner, 336 West Madison avenue, and her daughters, Miss Laura and Miss Frances, will be hostesses at a meeting of the Tuesday Club of Kirkwood, Tuesday afternoon.

Mrs. W. S. Fitzroy, Navajo Trail, Osage Hills, will be hostess at a meeting of the Neighborhood Bridge Club Tuesday afternoon at Osage Hills Country Club.

LUTHERAN MISSION FESTIVAL

Annual Affair to Be Held at Niedringhaus Memorial.

The annual festival of the Lutheran City Mission will be held at 3 p. m. today at Niedringhaus Memorial Mission, Cass avenue and Seventh street.

The Lutheran City Mission has been active in St. Louis for 33 years, aiding the needy, and in particular homeless children, in addition to conducting religious services.

STOUT WOMEN

Fashion, quality and fit are always important at Lane Bryant's no matter how low the price. These Coats with their luxurious fur trimmings—their fine woolens are worthy in every way of a much higher price.

Beautiful COATS
With the New Slenderizing Lines



At an Exceptionally Low Price for Such Style and Quality.... **$19.85**

The Fabrics are Boucle, Senta Weave, Sports Mixtures and other spongey new woolens.

The Furs include Manchurian Wolf (dyed dog) French Beaver (dyed coney) Caracul and Sealine (dyed coney).

Sizes 38 to 56 and 20+ to 30+

Smart Silk Frocks. $7.95
5 O'Clock Frocks, Street Frocks, Sport Frocks, styles for every occasion. The smartest new colors. Sizes 20+ to 30+ and 38 to 56.

To keep normal feet normal and give relief to abnormal feet—that is the purpose of

Stout Arch Shoes

Sizes to 11 Widths to EE $5.95



Black or brown kid with suede or simulated reptile.

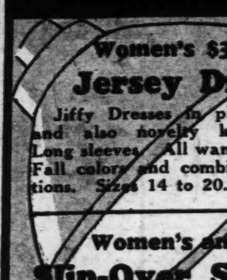


Black suede and simulated reptile.

Whether you have a big foot or small foot, narrow or wide foot, there is a perfect fitting, comfortable, Stout Arch Shoe for YOUR foot.

Lane Bryant Basement
SIXTH and LOCUST

NUGENTS BARGAIN BASEMENT



Women's $3 Jiffy Knit
Jersey Dresses
Jiffy Dresses in plain and also novelty knit. Long sleeves. All wanted Fall colors and combinations. Sizes 14 to 20. **$2.49**

Women's and Misses $3
Slip-Over Sweaters
Fancy Knit Sweaters in slipover style with round and V shape necks, also some surplice style. Fall colors. Sizes 34 to 42. **$1.98**

Women's Regular $1
Heavy Union Suits
Heavy fleeced Union Suits with long sleeves and ankle length, also short sleeve and knee length. All sizes 36 to 44. **79c**

Children's 79c Heavy
Winter Union Suits
Children's fleeced Union Suits with long sleeves and ankle length, also short sleeves and knee length. Sizes 2 to 14. **59c**

Men's $1 to $1.25
Heavy Union Suits
Heavy ribbed, long sleeve, ankle length Union Suits, splendidly made. White, ecru and random. Irregulars. Sizes 36 to 46. **77c**

Boys' $3.95 Leatherette
Sheep-Lined Coats
Leatherette sheeplined Coats with wombatine collars, tally belted, four pockets; guaranteed not to crack. Sizes 8 to 16. **$2.24**

Men's $1.79 Heavy
Moleskin Pants
Heavy quality moleskin Trousers in the wanted stripe patterns, separate waistband, strongly reinforced. Sizes 30 to 42. **$1.29**

Men's Regular $1.29
Dress Shirts
For one day only! Collar-attached broadcloth Shirts, plain colors that are tubfast. Soiled, broken sizes. Sizes 14 to 17. **77c**

Tots' $1.29 Jersey
Brother-&-Sister Suits
Pleated skirts for the sister or nobby trunks for the brother. Pretty shades of brown, tan, green or blue. Sizes 2 to 6. **79c**

Women's $1.00 Cotton
Flan'lette Pajamas
Two-piece cotton flannelette Pajamas in coat style, trimmed with silk frogs. Well made and full cut. Regular sizes. **79c**

Regular 18c 36-In.
Fall Cretonnes, Yd.
All the newest patterns and color combinations for all kinds of drapes and furniture coverings. All first quality. **10c**

$2.49 70x80-In. Part-
Wool Blankets, Pr.
Fluffy wool and cotton mixed double Blankets. Colorful plaids of rose, blue, green, orchid and gold. Cotton sateen bound. **$1.58**

Picot-Top Pure
Thread-Silk Hose
Woman and misses who appreciate value will be here bright and early for these. Newest shades. 8½ to 10. Irregulars. **39c**

$2.00 "Kabo" Girdles &
Combinations
Silk and mercerized brocade; elastic panels, front-clasp and side-hook styles and step-ins; innerbelt combinations; all sizes. **$1.39**

Women's and Misses'
New Fall Shoes
Pumps, straps, ties, Oxfords; new combinations and leathers of suede, satin, kid, calf, velvet and patent. Sizes 3 to 8. **$1.98**

Regular $1.98 to $2.98
Woolen Remnants
1500 yards in all—flannels, broadcloths, coating suitings, tweeds and many others. 54 inches wide. Special, a yard. **79c**

SPOTLIGHT FEATURES
FOR MONDAY!
—these are but a few of the tremendous values offered Monday in one of the greatest SPOTLIGHT SALES. All items are of special interest to the thrifty shopper.



Extraordinary Spotlight Feature!
$3.98 72x90-Inch "Roma"

Filet Cloths
They Will Make Ideal and Practical Christmas Gifts **$1.88**

You'll adore these lovely decorative cloths which are copies of higher-priced Belgium filet Tablecloths. Exceptionally well made of 6-point cream and ecru yarns. Georgeous selection of patterns. Note the unusually large size of this cloth.

Nugents Bargain Basement

DRESSES
Actual $5 Values in This Exceptional Group!

$2.94



Every style is brand-new; just received and unpacked within the last three days! Every dress is well made! Every Frock fits perfectly! Every detail is correct and up-to-the-minute! Fall's and Winter's newest and most authentic colors!

Materials! *Crepes! Satins! Chiffons! Prints!*

Styles! *1-Pc. Styles 2-Pc. Effects New Cuffs Novel Collars*

SIZES: Misses' 14 to 20; Women's 36 to 42; Larger Women's 44 to 50

Nugents Bargain Basement

2-HOUR SALES
9 AM to 11 A.M.

NO PHONE OR MAIL ORDERS!

To $3.48 Lace Panels $1.18
Van Dyke edge and finished with fringe from 6 to 9 inches long. Some 1 of a kind. Just 200 in all.

9x12-Ft. Rug Cushions $2.49
Cushions that will prolong the life of your rugs. All are mothproof. Regular $4.29 value.

25c Brassieres, Each 15c
Rayon-striped Brassieres in the most popular and desirable styles. Sizes 30 to 38.

$1.00 Kid Gloves 54c
Women's Kid Gloves in clasp and slip-on styles; all the wanted Fall colors. All sizes 6 to 7¾.

59c Flannelette Gowns 39c
Women's fine cotton Flannelette Gowns, slip-over style, trimmed in plain colors. Long sleeves.

Women's Rayon Hose 16c
A splendid assortment of all the new shades for Fall and Winter. Sizes 8½ to 10. Irregulars.

Women's Toe Rubbers 10c
50c to 75c values; U. S. Rubber Co. first-quality sandal strap of opera style. For all shoes.

Girls' Rayon Pajamas 39c
79c values; fine gauge non-run rayon in 1 and 2 piece style. Pretty shades. Sizes 6 to 12. Irregulars.

59c Seamless Sheets 39c
81x90-inch; bleached Seamless Sheets of fine-quality sheeting. Finished with deep hems.

15c Longcloth, 10 yds. 79c
36-inch softly-finished bleached Longcloth for women undies, infants' wear, etc. 10-yard bolts.

Heather Suitings, Yd. 19c
29c and 39c quality Heather and Woven Suitings, delightful patterns for Fall wear. Full bolts.

10c Flannelette, Yard 5c
Cotton Flannelette in white, pink and blue. Cut from the full bolt. Limit of 10 yards.

$1.00 Krinkle Spreads 67c
80x105-inch size cotton Krinkle Spreads in choice of rose, blue, green, orchid and gold.

Mercerized Sateen, Yd. 15c
35c cotton Sateen, 36-inch width. Highly mercerized finish. Black and colors. 2 to 10 yard lengths.

69c Silk Samples, Ea. 19c
Salesmen's samples of satins, flat crepes, Canton crepes in dark colors. While they last.



Extraordinary Spotlight Feature!
Regular $32.50 9x12-Ft. Seamless

Axminsters
High Pile and All Are Guaranteed Perfect Quality **$19.65**

When you come in to see these just note the heavy, deep pile, the close weaves...the rich colors of these fine Axminsters...and the price is the lowest in 20 years. Designs and colors suitable for any room in the home.

Nugents Bargain Basement

COATS
New Sports and Fur-Trimmed Styles!



$18.75

Without a doubt the best Coat values offered this season at so low a price. Choose from high-grade Dress Coats, Sports Coats and Travel Coats in sizes 14 to 52. Many beautifully trimmed with selected furs. Buy now while prices are so low.

Styles! *Belted Models. Longer Lengths Unusual Collars New Cuff Treatments*

Materials! *Broadcloths Tweeds Sentalaines Diagonals and Others*

Complete Range of Sizes: Misses' 14 to 20— Women's 36 to 52

Nugents Bargain Basement—Also Wellston Store

PART FIVE.



MEN'S

NATIONALLY POP

... Selected by the Efforts of

$2.50 and $3

Spanish cape, embroider pigskin and strap wrist choice of wanted colors.

$3.85, $4 an

Fur-lined and silk-lined lined cape driving Glov in practical and favored

$5, $5.50 an

Strap and driving Glov African cape hand fin variety.

$7.50

Warm, good- dress and driv so many like receive for C

Whether for Y



Gifts

$2 to $22.50 Values, at Savings of 1/

The Treasure Shop presen cial purchase of Metal Novelt going to simplify your Christ ping! One-of-a-kind articles cluding ash trays, radio lamp and many other decorative pi

$2 Value, $1.00 $12.50 Val
$4 Value, $2.00 $15.00 Val
$5 Value, $2.50 $22.50 Val
$7.50 Value, $3.75

Treasure Shop—

ST. LOUIS POST-DISPATCH

PART FIVE. ST. LOUIS, SUNDAY MORNING, NOVEMBER 15, 1931. PAGES 1—4H

MENT

Picot-Top Pure
ad-Silk Hose
and misses who value will be t and early for ewest shades. Irregulars.
39c

00 "Kabo" Girdles & mbinations
mercerized bro- ic panels, front- side-hook styles ins; innerbelt ns; all sizes.
$1.39

omen's and Misses' v Fall Shoes
straps, ties, Ox- combinations ers of suede, calf, velvet and zes 3 to 8.
$1.98

egular $1.98 to $2.98
en Remnants
rds in all—flan- dcloths, coating weeds and many 4 inches wide. yard.
79c

RES
ffered . All opper.



2-Ft. Seamless
asters
19.65
hese just note the heavy, . the rich colors of these rice is the lowest in 20 uitable for any room in
Basement

ATS
Sports and Fur- immed Styles!
18.75
a doubt the best Coat val- d this season at so low a oose from high-grade Dress rts Coats and Travel Coats 4 to 52. Many beautifully ith selected furs. Buy now s are so low.
es! Materials!
Models. Broadcloths
Lengths Tweeds
Collars Sentalaines
Cuff Diagonals
nents and Others
lete Range of Sizes:
lisses' 14 to 20—
omen's 36 to 52
Bargain Basement—Also Wellston Store



GOAL $3,000,000 WE'VE GOT TO GIVE THIS YEAR

Store Hours: Daily, 9 A. M. to 5:30 P. M.; Saturdays, 9 A. M. to 6 P. M.

FAMOUS-BARR CO.

OPERATED BY THE MAY DEPT. STORES CO.—STORES IN LOS ANGELES, CLEVELAND, ST. LOUIS, BALTIMORE, DENVER AND AKRON

Your Thrifty Habits

. . . should certainly include saving Eagle Stamps . . . for that means actual savings on what you spend. Filled Eagle Stamp Books are redeemable here for $2.50 in merchandise or $2 in cash!

Phenomenal Values —Beginning Monday—in the Dominant Store's Sale of

MEN'S GLOVES!

NATIONALLY POPULAR MAKES KNOWN FOR QUALITY

. . . Selected by Glove Experts and Brought to You by the Efforts of Our Tremendous Buying Organization

$2.50 and $3 Gloves — $1.95

Spanish cape, embroidered back and jumbo draw, washable pigskin and strap wrist, wool-lined driving Gloves. Wide choice of wanted colors.

$3.85, $4 and $4.50 Gloves — $2.95

Fur-lined and silk-lined cape-skin back, seamless knit, wool-lined cape driving Gloves . . . washable goatskin and others in practical and favored shades.

$5, $5.50 and $6 Qualities — $3.95

Strap and driving Gloves, mocha silk-lined dress and street, African cape hand finished, and other leathers in wide variety.

$7.50 FUR-LINED GLOVES — $4.95

Warm, good-looking Coney fur-lined mocha dress and driving gloves. The kind of Gloves so many like to give...and so many like to receive for Christmas.....

Whether for Yourself or Gifts . . . You'll Want Them

Main Floor



Gifts

$2 to $22.50 Values, at Savings of 1/2

¶ The Treasure Shop presents a special purchase of Metal Novelties that's going to simplify your Christmas shopping! One-of-a-kind articles . . . including ash trays, radio lamps, figures and many other decorative pieces!

$2 Value, $1.00 $12.50 Value, $ 6.25
$4 Value, $2.00 $15.00 Value, $ 7.50
$5 Value, $2.50 $22.50 Value, $11.25
$7.50 Value, $3.75

Treasure Shop—Sixth Floor

Silk Flat Crepe

Monday, Tuesday, Wednesday Only

$1.04 yd.

USUALLY $1.29

White, Flesh, Capucine, Spanish Tile, Brown, Cadet, Navy Blue, Green, Copen, Wood Violet, Wood Brown, Turquoise, Kiltie, Black and Many Others

Third Floor

Colors Include Green, Brown, Black and Some of the New Light Shades Just Being Introduced for Winter Wear!

Furs Include Fitch, Skunk, Sable and Paradise Muskrat, Red Fox, Dyed Cross Fox, Caracul . . . All Ultra-Smart!



500 New, Lavishly Furred WINTER COATS

$39.75 $45 & $49.75 Values

Offered Beginning Monday at

$27

Surpassing Even Our Own Past Offerings at This Price!

¶ 500 women are going to call Monday their lucky day when they see these Coats! Everything about them is expensive looking . . . but the price! Those boucle fabrics that the smart world has endorsed . . . those wrappy fur trimmings that give you such a luxurious feeling . . . styles that are for the most part copies of higher-priced Coats . . . handsome crepe linings . . . all these conspire to make such an offering as this nothing short of spectacular!

MISSES' SIZES 12 TO 20
WOMEN'S SIZES 34 TO 44

Fourth Floor

WANTS TO SHAKE COLLEGE IDEA OUT OF HIGH SCHOOLS

Philadelphia Educator Says It's Time They Were Made Part of the Elementary System.

DR. EDWIN C. BROOME ADDRESSES TEACHERS

Miss Florence Hale Suggests to Missouri Association That Some Old Methods Are Still Good.

Sweeping changes in the administration of high schools "to get them out of the idea they are colleges" were proposed by Dr. Edwin C. Broome, superintendent of Philadelphia public schools, in an address before a general session of the Missouri State Teachers' Association at Hotel Jefferson yesterday.

Dr. Broome spoke on the same program with Miss Florence Hale, president of the National Education Association, and the meeting was the final one in the four-day convention of the teachers' association which began last Wednesday. The attendance at the convention was more than 10,000.

Among Dr. Broome's suggestions on "how to make the high school a part of the public school system" were proposals to require elementary school experience of all high school principals and teachers and to pay the same salaries for teachers in both schools.

He suggested in addition that interscholastic athletics be eliminated, high school fraternities abolished, high school commencements discontinued, and the freshman, sophomore, junior and senior classifications be destroyed.

"We ought to start preparing high school students for manhood and womanhood rather than for college entrance," Dr. Broome said. "The nearer we can get school to life the nearer we can equip children to be good citizens in the next generation. To that end there should be no marks, grades or formal class promotions, for life is not like that. I have no sympathy for formal things that have to be stepped over just because they are formal. We ought to develop students so that they would be constantly absorbing information."

Miss Hale, who was presented as "the first lady of education in the United States," spoke on "Antiques in Education." She warned the teachers that in advocating progressive methods they should not cease to recognize that many teachings and methods of past generations were greatly effective.

"Wise teachers have always seen material that is worth while in students and have cared enough about it to bring out strength and beauty of character," Miss Hale said. She called attention to old-fashioned discipline, oral reading, mastery of literature and "belief in the eternal verities" as factors of past education that must not be overlooked today.

Students to Speak Over Radio.

Three students at Webster College, Webster Groves, will discuss "The Chinese-Japanese Trouble" at 1:45 o'clock this afternoon over radio station WEW. The students are Miss Mary Zilliken, Miss Rosemary Gottlob and Miss Ann Ryan.

Maryville College Conference.

Miss Katherine Bregy of Philadelphia, a poet and literary critic, will conduct a conference on "The Experimental Note in Contemporary Drama" at Maryville College, Meramec and Nebraska avenues, Thursday afternoon.



Drunkenness Is a Disease!

This FREE Booklet Explains Facts That Every Person Should Know

HERE is an authoritative treatise written on the disease of inebriety and its cure, written especially for the Keeley Institute. It is based on fifty years' experience, embracing the treatment of more than 400,000 patients, including men and women from all walks of life.

It tells you "why" the medical profession recognizes drunkenness as a disease; what famous medical authorities say about the disease of drunkenness . . . and "how" drunkenness can be cured *permanently*. The booklet is free, and mailed in a plain envelope. Write at once for your copy. *NOW!*

Address W. N. Nelson, Secretary

The KEELEY INSTITUTE
DWIGHT ILLINOIS

Fabric Gloves *For Women!* **39c**

¶ 69c value! Washable, chamois, suede fabric Gloves in slip-on, 4-button styles! Black with white trims.
Basement Economy Store

Women's Bags *Offered at* **75c**

¶ Pouch and underarm styles in wanted leathers. Some with Talon fasteners. Fitted with coin purses and mirrors.
Basement Economy Store

Store Hours 9 A. M. to 5:30 P. M. . . . Saturdays 9 A. M. to 6 P. M.

FAMOUS-BARR CO.'S BASEMENT ECONOMY STORE

We Give and Redeem Eagle Stamps — Operated by The May Dept. Stores Co.

Babies' Dresses *$1.50 Value!* **$1**

¶ Dainty batiste Dresses . . . exquisitely embroidered on the tops and bottoms. Sizes 6 months, 1 and 2 years.
Basement Economy Store

Plaid Blankets *$2.29 Value!* **$1.58** *Pr.*

¶ 66x80-inch wool and cotton Blankets in attractive pastel block plaids. Cotton sateen binding to match.
Basement Economy Balcony



Starting Monday at 9 A. M.! Thrilling

Sale 7200 Prs.

Full-Fashioned Hose



Irregulars of $1, $1.25 & $1.35 Grades!

Pure Thread Silk!

Chiffon or Service Weights!

Medium or Dark Colors!

55¢

Lisle Reinforced!

With Run-Stop Garter Welts!

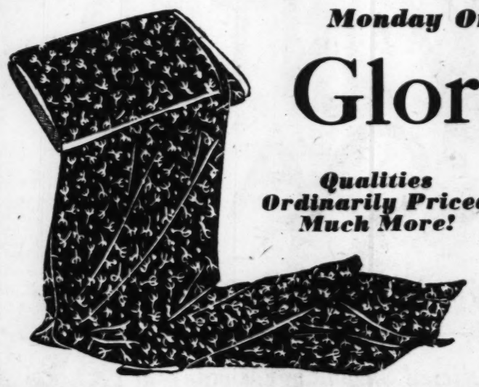
In Sizes 8½ to 10!

¶ Flattering . . . pure thread silk Hose . . . in a variety of colors that will complement your smartest Winter ensemble! And . . . you'll find variety, too . . . in weight . . . for you have your choice of sheer chiffon weight for "dress-up" wear . . . or durable service weight for practical wear!

The Chiffon Weight Have Picot-Edge Tops!

The Service Weight Have Plain Tops!

If you enjoy effecting a SAVING . . . (and who doesn't?) . . . fill your needs Monday for months to come!
Basement Economy Store



Monday Only! Sale of 7000 Yards of

Glorious Silks

Qualities Ordinarily Priced Much More!

78¢ ***Yd.***

Weaves and Colors Favored This Season!

¶ Beautiful . . . splendid quality materials that are so much in demand this season for frocks, blouses or lingerie! Canton Crepe! Printed Flat Crepe! Travel Crepe! French Crepe! Satin Crepe! Plain Flat Crepe!
Basement Economy Balcony

Like Variety?

. . . of Course! That's Why You'll Be Enthusiastic Over These

FROCKS



You'll Find It "Economically Easy" to Choose Several at This Low Price!

$7.90

Canton Crepes and Smart Combinations . . . in Lovely Sunday Night or Tailored Styles!

New Sleeves! Clever Necklines! Unique Trims!

¶ An almost endless variety of captivating . . . new Frocks affording VALUES you have not seen for many a day! Sports or dressy styles . . . for conservative matrons . . . or active misses! Sizes 14 to 44.

Red! Brown! Spanish Tile! Green! Blue! Black!
Basement Economy Store

Monday Only! Sale of

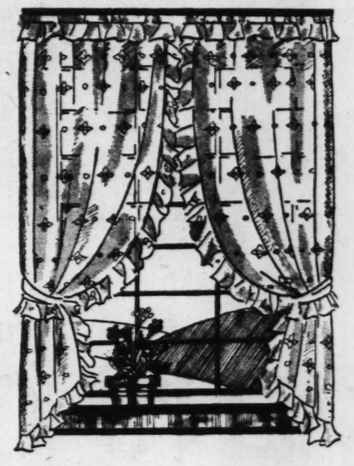
Curtains and Drapes

Affording an Opportunity to Save Decidedly!

RUFFLED CURTAINS

$1.65 to $2 Values!

75c *Set*



¶ 2000 Sets offered for one day only! Priscilla or criss-cross styles of finely woven Marquisette with cream or pastel grounds . . . or Suntan kinds! Neatly made . . . with deep ruffles! Choose generously now!

For Living Room, Dining Room or Bedroom!

$2 Fringed Lace Panels

Offered at

$1.15 *Each*

50-inch Lace Curtain Panels in attractive woven designs. Tailored style . . . finished with fringe.

$6 Lustre Lace Panels

$2.98 *Each*

Think of it! 1500 lovely rayon and cotton luster lace Panels that were made to sell for $6! . . . for $2.98! They're here in rose, green, blue, gold or orchid woven designs . . . with deep woven flounces!

Sunfast Cretonne

40c Value!

17c *Yd.*

8000 yards of splendid quality Cretonne in a wide range of desirable designs . . . in colorful shades that are sunfast and washable!

Marquisette Panels

85c to $1 Values!

50c *Each*

Tailored or fringed Marquisette Curtain Panels with suntan or pastel grounds . . . with deep, madras woven borders.

25c Printed Cretonnes

12½c *Yd.*

Good quality Cretonne in a varied assortment of bright, floral printed patterns. 8000 yards in the lot!

$1 and $1.69 Drapery Damask

69c *Yd.*

Sunfast Damask in striped and allover woven designs. Smart color combinations. 50 inches wide.

69c Jacquard Casement Cloth

29c *Yd.*

Rayon and cotton Casement Cloth in Jacquard woven designs. For doors or windows.
Basement Economy Balcony

59c Buty-Chyne

Very Specially Offered Monday Only!

42c *Yd.*

¶ What an opportunity to make gifts inexpensively! This satin-like material will make warm quilt linings, beautiful princess slips . . . and pillow tops. 36 inches wide in black, white and pastel colors.

Bath Mats
Seconds of $1.50 Grade!
59c
Oblong and oval Mats in attractive colorful designs. Neatly quilted with colored fringe.

Princess Cotton Batts
59c value! 72x84-inch size of pure bleached cotton. Just the thing for quilts. In carton **39c**

Sheet Specials
Slight seconds! Fully bleached, seamless Sheets. Choice of 72x108-in., 63x99-in. or 77x99-in. size **62c**

Bedspreads
$2 Value! Monday
$1.64
86x108-inch size. Heavy, crinkle cotton Spreads . . . with daintily scalloped edges. Colorfast.

Linen Table Sets
All linen crash Sets. 54x54-in cloth with novelty colored border and 6 napkins **$1**

59c Bath Robing
36 inches wide, heavy quality. In dark color combinations. Pleasing designs. Yard **39c**
Basement Economy Balcony

Smart Shoes

$4 to $6 Values! Offered Monday Only at

$2.69

¶ Women and misses will be delighted with this attractive assortment of newly-arrived Shoe styles . . . as well as the amazingly low price! Pumps, straps . . . in suede, kid, calf, rajah lizard, simulated alligator, marcelle cloth and patent leather.

Sizes 3½ to 9, Widths AAA to C . . . but Not Every Size in Every Style!
Basement Economy Store



Special! Wall Paper

For a Complete Room . . . Only

$3.50

¶ Sidewall, border and ceiling Wall Papers for a 12x12 room! Choose from an assortment of plastic and tapestry kinds of such beauty that you'll want to have several rooms done at this exceptional saving! Mostly 30-inch widths.

Extra Rolls May Be Purchased if Desired!
Tenth Floor

Monday and Tu
Will Be Long Rem
For This Dynamic

INN



Monday! 2 Outstand
Discontinued Hamp

Oneida C

50-YEAR TA

$1.00 to

¶ Model ha
sugar spoon
handled kniv



Plaid Blankets
$2.29 Value!
$1.58 *Pr.*

¶ 66x80-inch wool and cotton Blankets in attractive pastel block plaids. Cotton sateen binding to match.

Basement Economy Balcony

e of

rapes

Decidedly!



ustre Panels

8 *Each*

0 lovely rayon and Panels that were $6! . . . for $2.98! se, green, blue, gold designs . . . with ces!

tte Panels
Values!
0c *Each*

d Marquisette Cursuntan or pastel leep, madras woven

9c Jacquard sement Cloth
29c *Yd.*

n and cotton Case-Cloth in Jacquard e n designs. For s or windows.

ent Economy Balcony

Shoes

es! Offered Only at

69

delighted with this at-arrived Shoe styles . . . price! Pumps, straps lizard, simulated alligent leather.

hs AAA to C . . . y Size in yle!

Basement Economy Store



Monday and Tuesday Will Be Long Remembered For This Dynamic Sale of

Store Hours: Daily, 9 A. M. to 5:30 P. M. Saturdays, 9 A. M. to 6 P. M.

FAMOUS-BARR CO.

OPERATED BY THE MAY DEPT. STORES CO. WE GIVE AND REDEEM EAGLE STAMPS

Diamond-Set Ring Mountings
Special Offering of $60 to $80 Values

¶ For the gift that says more than words! Gorgeous solitaire and dinner ring styles of white gold... beautifully studded with diamonds! **$49**

Main Floor Balcony

INNER-SPRING MATTRESSES

Another Dominant Store Sale That Will Prompt Scores to Ask "How Do They Do It?"
The Only Drawback Is the Limited Quantity . . . Only 500



We've Yet To See Such Quality In St. Louis at This Low Price

$9.90

¶ Point after point . . . check over in your mind the outstanding features embodied in these luxurious Mattresses. Below this paragraph we've itemized their value elements. If this advertisement were being written about Mattresses that sold for over twice the startlingly low price of these Mattresses—we doubt whether we'd be justified in praising the higher priced ones in more glowing terms than these at $9.90. That's putting it rather strong . . . so come in and make us prove it!

THIS MATTRESS . . .

. . . is filled with row upon row of soft, resilient springs, firmly locked together to prevent displacement.
. . . has the spring unit inclosed in 30-lb. of soft felt.
. . . has damask pattern ticking in blue, rose, green orchid.
. . . has ventilators which permit the air to circulate through the mattress and keep it buoyant and sanitary.
. . . has four handles which make it easy to turn.
. . . comes to you in factory-sealed sanitary carton.

THIS MATTRESS . . .

. . . comes in full or twin sizes.
. . . is hand-tufted with buttons, not tufted by machine as are so many of those sold around this price! Hand-tufting prevents the tufts from pulling out easily and thus helps the mattress to hold its shape through long service.
. . . has taped roll edge which not only strengthens the edges but gives a well-tailored appearance.
. . . assures sound, restful sleep and comfort.

Tenth Floor

Monday! 2 Outstanding Groups of the Discontinued Hampton Court Pattern

Oneida Community

50-YEAR TABLEWARE

$1.00 to $1.65 Values

At **19c**

¶ Model handle dinner or dessert knives . . . sugar spoons . . . butter knives . . . and jewel handled knives in this attractive group.

$1.00 to $3.00 Values

At **39c**

Cold meat forks, berry spoons, pickle or lemon forks, oval spoons, jelly servers, cream ladles or tomato servers.

A Special Purchase Enables Us to Offer Such an Extraordinary Opportunity to Save on This Renowned Tableware! Choose Now, for Gifts and for Personal Use! Limited Quantities in Some Lots.

Main Floor



Special! Wall Paper

For a Complete Room . . . Only

$3.50

¶ Sidewall, border and ceiling Wall Papers for a 12x12 room! Choose from an assortment of plastic and tapestry kinds of such beauty that you'll want to have several rooms done at this exceptional saving! Mostly 30-inch widths.

Extra Rolls May Be Purchased if Desired!

Tenth Floor

The Fairmont

Rimless Mounting, $7.50 Value, Special,

$4.65



¶ White or pink gold-filled rimless mountings . . . either plain or engraved . . . with new adjustable Pearltex nose pads. Your own lenses inserted without charge.

Our optical department is ready at all times to serve your optical needs expertly and reasonably!

Drs. Schwartz, Landgraf, Hoeck, Backman and Stolze in Attendance

Main Floor Balcony

We Want to Spread This News All Over Town! Here Are Extraordinary

BEDSPREAD VALUES!

1000 Spreads That are Actually GEMS of Beauty in This Tremendous Sale!

$14.95 & $15.95 Values, Starting Monday



Choice of Two Distinctive Styles

TAILORED RAYON SATIN DAMASK SPREADS

Size 90x108, for Double Beds — **Size 72x108 for Twin Beds** — **They're Washable!**

"Luxurious" is the word that fits them for their beauty, but at a price as low as this, they practically come in the "necessity" class! Dull sheen body with brocaded rayon-satin damask center and wide plain flounce. Gold, rose and other pastels.

CELANESE TAFFETA, PETIT POINT EMBROIDERY

Size 90x108 for Double Beds — **Size 72x108 for Twin Beds** — **Also Washable!**

We shopped the town! We found nothing that could begin to compare with the superior quality of these Spreads at anywhere near this price! Exquisitely tailored, with lovely colored petit point embroidered centers, full shirred flounce. Pastel shades.

This Is the Way to Solve a Christmas Gift Problem or Two. Monday . . . the First Day . . . Selection Is Best! Third Floor

NO JURY CONVICTIONS FOR CRIME LAST WEEK

Three Acquittals—Four Pleading Guilty Sent to Penitentiary for Robbery.

No convictions resulted from jury trials in the criminal division of Circuit Court last week. Three defendants were acquitted. They were Jesse Griffin, charged with larceny from the person; Harold Miner, Negro, charged with assault to kill and Cornelius Dabney, Negro, charged with robbery.

Four men who pleaded guilty received penitentiary sentences for robbery. Andrew J. Hendricks, a private in the medical corps at Jefferson Barracks, and Anthony Blackwood, who participated in holding up two filling stations, got 10 years under the Henry law.

Ray Moore got five years for assisting in the holdup of a bakery driver while George E. Henderson got a like sentence for assault with intent to rob. Earl Raney and Dave Schmeidek were paroled as first offenders by Judge Ryan after receiving three-year sentences for assault with intent to rob.

Others who pleaded guilty and their sentences follow: James Monroe, assault, four years; Lawrence Whitmore, assault to kill, two years; Leslie Meyer, embezzlement, two years and paroled; George Dieckmann, petit larceny, six months and paroled; Joseph Hanrath, petit larceny, six months; Orlett Myers, petit larceny, four months; Buford Williams, larceny of motor vehicle, four months; Glenn Jones, disposing of chattel mortgage, six months, and Earnest Williams, carrying a concealed weapon, 90 days.

A charge of larceny against Kenneth Johnson was dismissed by the Circuit Attorney's office.

BOY, 8, SAVES MOTHER'S LIFE

HOT SPRINGS, Ark., Nov. 14.—An 8-year-old boy rescued his mother from their burning home here last night and saved her life. She was knocked unconscious by the explosion of an oil stove that scattered fire all over a room.

Her son, Willie Disheroon, struggled out of the house with her limp body. Firemen found them lying in the yard only 15 feet from the burning building. The boy was exhausted and she was still unconscious.

ARCHBISHOP GRATEFUL FOR $350,403 GIFTS

Fund to Be Distributed Through St. Vincent de Paul Society and Others.

Archbishop Glennon last night expressed gratification at the response to his emergency charity appeal and said that the fund of $350,403 would be expended through the St. Vincent de Paul Society and kindred agencies where distress appears greatest, particularly in caring for the sick, the poor and children.

He voiced the expectation that in the relief work there would be cordial co-operation between the Catholic agencies and other charitable organizations and said he hoped the Catholic committees would continue to function to aid in the unemployment situation and to be in readiness in the event of need for further funds.

His expressions were contained in the following letter to the Rev. John J. Butler, secretary of the St. Vincent de Paul Society and director of the emergency appeal:

"I am delighted at the generous response made to the emergency relief fund. Many good results will flow therefrom; a neighbor visits his neighbor on behalf of that other neighbor in distress. All three are benefited, bitterness is removed, social values are created.

"I hope that the various committees will continue to function. They are needed now to help in the unemployment situation. They may be needed later to obtain more funds, for, though the worst is past, or appears to be, it will take a considerable time to restore us to normal conditions.

"Regarding the spending of the fund, I propose with the advice of the executive committee to expend it through:

The St. Vincent de Paul society, kindred agencies, engaged in caring for the sick, the poor, the children, such as clinics, day nurseries, homes, etc. Where distress appears greatest.

"I expect that in this work there will be the cordial co-operation between our society and the various other agencies, notably the Citizens' Relief Committee, Jewish Relief and the various relief agencies sustained by the Community Fund. All these are doing marvelous work and should get in this crisis, that is upon us, the whole-hearted support of all, who can even in a little way aid them.

"To the multitude who, though of moderate means, contributed generously to our fund, I am most grateful, as also to the army of visiting collectors, to the splendid group of volunteers who labored at headquarters, to the group of ladies who campaigned, to the children who prayed, to the institutions who sacrificed, to the reverend clergy, including Father Egan, and the reverend district directors, not forgetting yourself. For all we ask a special benediction in that you have worked so well for God and humanity."



$1 Delivers This SUPERHETERODYNE Majestic

Complete with Spray Shield Tubes $44.50

A giant in performance! A value far beyond the price. Beautiful Georgian cabinet. Volume control . . . excellent tone. Full dynamic speaker . . . giant power.

The Lincoln HOME FURNISHERS

Phone CHestnut 6664

OPEN NIGHTS 1109 OLIVE ST.

IMPROVED HEARING FOR THE

DEAF

THE LITTLE GEM EAR PHONE CAN BE WORN WITHOUT HEAD BAND

Hear under all conditions in the church, theater, talkies, over radio, telephone and general conversation. Ask about the GEM EAR MASSAGE, used to stop head noises and improve the hearing.

FREE DEMONSTRATION

AT OUR STORE from 9 a. m. to 5 p. m.
MONDAY, TUESDAY, WEDNESDAY, NOV. 16-17-18

Remember, we would not allow such a demonstration in our store unless we had investigated the instrument thoroughly.

An expert from the New York Laboratories will be with us on the above days. We most earnestly request you to call, make a test privately and receive expert advice without charge. Every instrument guaranteed. Ask or write for booklet. Tell your deaf friends.

Erker's
610 OLIVE ST.

To The Mothers
Whose Children Won't Eat

A Simple Way to correct Poor Appetite



NATURE knows best. Never coax a child to eat! Remove the cause of a youngster's poor appetite. When appetite fails, tongue is coated white, eyes are a bilious yellow, don't give small children a constipating cathartic that drains the system and weakens tender bowels! California syrup of figs is all the "medicine" they require.

The Child's Appetite Will Always Respond

Specialists will tell you that a sluggish appetite almost always means the child has a sluggish colon. Correct this condition called *stasis*, and see how quickly a listless, drooping boy or girl begins to eat—and gain! The only "medicine" such children need is pure, unadulterated syrup of figs.

California syrup of figs is doing wonderful things for ailing, sickly children all over the United States. Children who get syrup of figs, now and then, soon have the appetite and energy of young animals! They keep well and avoid colds and sluggish spells.

Begin Tonight

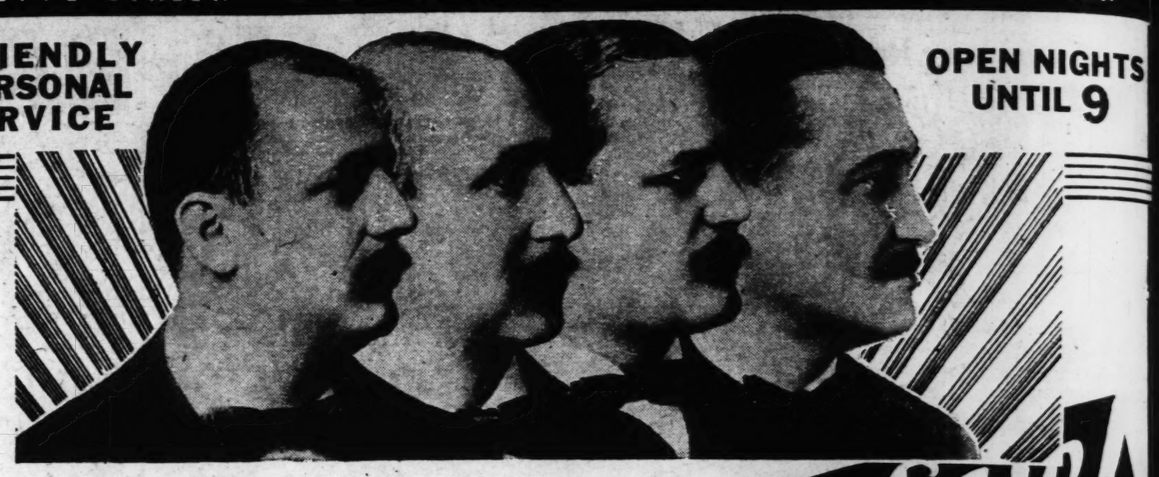
Nature never made a finer laxative for children; and they all love the wholesome, fruity flavor of the real California syrup of figs. It's purely vegetable, but every druggist has it all bottled, with directions. Begin with it at once. The very next day, your child will be eating better and feeling better. Keep on with the syrup of figs a few days and you will see the most amazing improvement in appetite, color, weight, and spirits.

A SINGLE "IF"

The promises made by the bottlers of California Syrup of Figs are true—and it will do the same for you—IF it's genuine CALIFORNIA Syrup of Figs. Don't accept any bottle that does not plainly say CALIFORNIA. Every druggist has the genuine.

1102-1108 OLIVE STREET. GOLDMAN BROS. 1102-1108 OLIVE STREET.

FRIENDLY PERSONAL SERVICE



OPEN NIGHTS UNTIL 9

Why? 40th Anniversay Sale! because

Your father and your mother know that we have treated them courteously, fairly and honestly for over 40 years. Come where your business is really appreciated. One of us personally is always anxious and ready to meet you at the door and see that you are properly taken care of. This friendly store is your store!

40 Years of Lower Prices, Easier Terms, Never Charging Interest!

15 PIECES Include:
1 Bed Davenport
1 Fireside Chair
1 Button-Back Chair
1 Floor Rug
1 Junior Lamp Base
1 Junior Lamp Shade
1 Picture
1 End Table
1 Footstool
1 Table Lamp and Shade
2 Book Ends
1 Pillow
1 Smoker Stand
1 Occasional Table



Come Down Together at Night Open Till 9

Sale of 15 PIECE SAMPLE KROEHLER LIVING-ROOM OUTFITS

Could anything be more beautiful? It includes all the articles here shown and listed! Think of the easy terms! With No Interest Charges! Consider the low price! These Kroehler Suites have been grouped for quick disposal at astoundingly low prices! All 15 pieces as shown! This Suite or any Suite in the group.

$5 Delivers! No Interest Charge! Easy Terms! Free Dinner Set! $77



FREE! BLUE BIRD DINNER SET With your purchase of $10 Or over; Cash or Credit!

Special Offer!



Newest 1932 PHILCO RADIO Low Boy—Model 50

Only $49.95

No Extra Charge for Tubes! Complete—Nothing Else to Buy!

90 Days' Free Service

$1 Enrolls You in Our Philco Radio Club!

Your Radio Tubes METER TESTED FREE! At Any Time!

12 PIECE BEDROOM OUTFITS



This Complete Outfit is one that will make your Bedroom most beautiful! Everything at a price that defies competition

$5 Delivers! Easy Terms! No Interest Charge! Dinner Set Free! $99

12 Pieces Included
1 Bed
1 Dresser
1 Vanity Bench
1 Hollywood Vanity
1 Chifforobe
1 Boudoir Chair
2 Pillows
2 Boudoir Lamps
2 27x54-Inch Throw Rugs

Sale of SAMPLE DINING-ROOM SUITES



Floor Sample Dining-Room Suites offered at rock-bottom prices. Including buffet, china closet, large table, five chairs and host chair! Priced as low as $69

$5 Down! Easy Terms! Free Dinner Set and 26-Pc. Silver Set! No Interest Charge!



Porcelain Enameled Circulator Heaters!

Grained walnut porcelain enameled cast iron Circulator Heaters! Very special at $19.75

$1 Delivers! No Interest Charge! Easy Terms! Free Dinner Set!



Singers! Whites! Sewing Machines!

Demonstrators and samples; all guaranteed in every respect! See our Special Leader, only $18.95

$1 Delivers! No Interest Charge! Easy Terms! Free Dinner Set!



MODERN DAY-BED Complete With Pad

Opens to full-size comfortable bed! A rare bargain at this Special Sale Price! $18.65

$1 Delivers! Dinner Set Free! No Interest Charge! Easy Terms!



STAINLESS DUCO BREAKFAST SETS

Easy to keep clean! Show no marks of hot dishes or scratches! Extension table and four chairs! $19.75

$1 Delivers! Easy Terms! No Interest Charge! Dinner Set Free!



9x12 FT. LINO RUGS

Extra heavy 9x12 ft. Velvet Rugs with rubberized "non-skid" backing! $19.75

$1 Delivers! Easy Terms! No Interest Charge! Dinner Set Free!



Marbleized Enamel GAS RANGES

In new ivory and marbleized green enamel! Large cooking top! Oven with enameled linings! $34.90

$1 Delivers! Easy Terms! No Interest Charge! Dinner Set Free!

Trade In Your Old Furniture!

20% Discount will be allowed you on your new furniture as a Trade-In Allowance for your old furniture! Not necessary for us to appraise your old furniture!

GOLDMAN BROS.
1102-1108 OLIVE STREET

PART SIX.

OAKLAND, GRAHAM CORNER IS BOUGHT FOR APARTMENT

42-Family Building Will Be Erected by Del Line Co. at Estimated Cost of $200,000.

SEARS-ROEBUCK WINTER ACTIVITY

Home Construction Division Plans to Erect 35 Dwellings in St. Louis District.

By Berry Moore

A site at the southeast corner of Oakland and Graham avenues has been purchased by the Del Line Co., of which Sylvester Peterson is president, for a 42-family apartment building, to cost $200,000. Negotiations were handled by James B. Watkins.

The lot has a frontage of 100 feet on Oakland, with a depth of 200 feet on Graham. It was owned by Joseph Pejchar, who purchased it before the rise in prices on this highway, which forms the south boundary of Forest Park. Excavation for the proposed building is scheduled to start soon. It will be a three-story fireproof structure.

The apartments will be of four and five room efficiency, with electric refrigeration, and will include the newest features in buildings of this type.

Transactions involving apartment buildings on Oakland avenue opposite Forest Park, have been features of the real estate market. These included the Art Hill place apartments, at the southeast corner of Oakland avenue and Art Hill place, acquired by Sarah Claus, a client of Watkins, for $225,000.

Sale of the northeast corner of Yale and Wise avenues in the Forest Park Subdivision in Richmond Heights, to a client of Watkins, who has building plans, is also announced. The site is opposite St. Mary's Hospital and just south of Clayton road.

Sears-Roebuck Activity.

The Home Construction Division of Sears-Roebuck & Co. is figuring on plans for 35 homes in the St. Louis district, ranging in cost from $4500 to $40,000, with construction contemplated this winter. L. J. Steffens is the division architect.

In this connection, J. B. Keitz, district manager of the construction division of Sears-Roebuck, said:

"The building outlook is much brighter now than at any other time during the last two years. Confidence seems somewhat restored, and 1932 should show a larger building activity in the small home field.

"Prices of building materials are now the lowest in years.

"We have more than $1,000,000 in loans, no foreclosures and very few delinquents in this market."

197 Houses in St. Louis District.

Sears Roebuck & Co. have erected 197 houses, ranging in cost from $3500 to $17,500, in St. Louis and in the outlying districts, and in East St. Louis and Belleville, since the establishment of its home construction division, less than three years ago.

Two years ago Sears Roebuck started a finance system under which $100,000,000 was made available for the erection of homes in St. Louis and in 47 other large cities. The plan met with ready response here. The home construction division maintains large offices in the Arcade Building, Eighth and Olive streets.

Negotiations are said to be practically concluded for several apartment buildings in the West End and on the South Side, but announcements are withheld pending final papers. The largest of these involves a building, now nearing completion, in the Moorlands.

PRESIDENT KISSELL BOOSTS ST. LOUIS

Harry S. Kissell, Springfield, O., president of the National Association of Real Estate Boards, told real estate men here last week that he could qualify as a booster of St. Louis real estate.

This was said with special reference to a recent occupancy survey, which showed there were relatively fewer vacancies in St. Louis than in many other large cities, according to Isaac A. Hedges, in charge of the real estate interests of Washington University, and a member of the St. Louis Real Estate Exchange.

Kissell referred to St. Louis as one of the most substantial cities in its class in the country.

Kissell came to St. Louis in behalf of a plan for the liquidation of frozen real estate mortgages, which he outlined at a dinner meeting Tuesday evening at Hotel Chase, sponsored by the St. Louis Real Estate Exchange. Kissel's plan would create a central bank for discounting mortgages on homes only.

Charles J. Daly Wires Hoover Approval of Home Loan Plan.

Charles J. Daly, president of the

1102-1108
LIVE STREET.

OPEN NIGHTS
UNTIL 9

Sale!

l your mother know that we
, fairly and honestly for over
business is really appreciated.
ys anxious and ready to meet
ou are properly taken care of.
ore!

rices, Easier Terms,
ing Interest!

Porcelain Enameled
Circulator Heaters!
Grained walnut porcelain enameled cast iron Circulator Heaters! Very special at
$19.75
$1 Delivers! No Interest Charge! Easy Terms! Free Dinner Set!

Singers! Whites!
Sewing Machines!
Demonstrators and samples; all guaranteed in every respect! See our Special Leader, only
$18.95
$1 Delivers! No Interest Charge! Easy Terms! Free Dinner Set!

MODERN DAY-BED
Complete With Pad
Opens to full-size comfortable bed! A rare bargain at this Special Sale Price!
$18.65
$1 Delivers! Dinner Set Free! No Interest Charge! Easy Terms!

STAINLESS DUCO
BREAKFAST SETS
Easy to keep clean! Show no marks of hot dishes or scratches! Extension table and four chairs!
$19.75
$1 Delivers! Easy Terms! No Interest Charge! Dinner Set Free!

9x12 FT.
LINO RUGS
Extra heavy 9x12 ft. Velvet Rugs with rubberized "non-skid" backing!
$19.75
$1 Delivers! Easy Terms! No Interest Charge! Dinner Set Free!

Marbleized Enamel
GAS RANGES
In new ivory and marbleized green enamel! Large cooking top! Oven with enameled linings!
$34.90
$1 Delivers! Easy Terms! No Interest Charge! Dinner Set Free!

de In
Furniture!
nt will be allowed you
furniture as a Trade-
e for your old furniture!
ry for us to appraise
niture!

S.

REAL ESTATE CLASSIFIED ST. LOUIS POST-DISPATCH ADVERTISING MARKETS

PART SIX. ST. LOUIS, SUNDAY MORNING, NOVEMBER 15, 1931. PAGES 1—14D

OAKLAND, GRAHAM CORNER IS BOUGHT FOR APARTMENT

42-Family Building Will Be Erected by Del Line Co. at Estimated Cost of $200,000.

SEARS-ROEBUCK WINTER ACTIVITY

Home Construction Division Plans to Erect 35 Dwellings in St. Louis District.

By Berry Moore

A site at the southeast corner of Oakland and Graham avenues has been purchased by the Del Line Co., of which Sylvester Peterson is president, for a 42-family apartment building, to cost $200,000. Negotiations were handled by James B. Watkins.

The lot has a frontage of 100 feet on Oakland, with a depth of 200 feet on Graham. It was owned by Joseph Pejchar, who purchased it before the rise in prices on this highway, which forms the south boundary of Forest Park. Excavation for the proposed building is scheduled to start soon. It will be a three-story fireproof structure.

The apartments will be of four and five room efficiency, with electric refrigeration, and will include the newest features in buildings of this type.

Transactions involving apartment buildings on Oakland avenue opposite Forest Park, have been features of the real estate market. These included the Art Hill place apartments, at the southeast corner of Oakland avenue and Art Hill place, acquired by Sarah Claus, a client of Watkins, for $225,000.

Sale of the northeast corner of Yale and Wise avenues in the Forest Park Subdivision in Richmond Heights, to a client of Watkins, who has building plans, is also announced. The site is opposite St. Mary's Hospital and just south of Clayton road.

Sears-Roebuck Activity.

The Home Construction Division of Sears-Roebuck & Co. is figuring on plans for 35 homes in the St. Louis district, ranging in cost from $4500 to $40,000, with construction contemplated this winter. L. J. Steffens is the division architect.

In this connection, J. B. Keitz, district manager of the construction division of Sears-Roebuck, said:

"The building outlook is much brighter now than at any other time during the last two years. Confidence seems somewhat restored, and 1932 should show a larger building activity in the small home field.

"Prices of building materials are now the lowest in years.

"We have more than $1,000,000 in loans, no foreclosures and very few delinquents in this market."

197 Houses in St. Louis District.

Sears Roebuck & Co. have erected 197 houses, ranging in cost from $3500 to $17,500, in St. Louis and in the outlying districts, and in East St. Louis and Belleville, since the establishment of its home construction division, less than three years ago.

Two years ago Sears Roebuck started a finance system under which $100,000,000 was made available for the erection of homes in St. Louis and in 47 other large cities. The plan met with ready response here. The home construction division maintains large offices in the Arcade Building, Eighth and Olive streets.

Negotiations are said to be practically concluded for several apartment buildings in the West End and on the South Side, but announcements are withheld pending final papers. The largest of these involves a building, now nearing completion, in the Moorlands.

PRESIDENT KISSELL BOOSTS ST. LOUIS

Harry S. Kissell, Springfield, O., president of the National Association of Real Estate Boards, told real estate men here last week that he could qualify as a booster of St. Louis real estate.

This was said with special reference to a recent occupancy survey, which showed there were relatively fewer vacancies in St. Louis than in many other large cities, according to Isaac A. Hedges, in charge of the real estate interests of Washington University, and a member of the St. Louis Real Estate Exchange.

Kissell referred to St. Louis as one of the most substantial cities in its class in the country.

Kissell came to St. Louis in behalf of a plan for the liquidation of frozen real estate mortgages, which he outlined at a dinner meeting Tuesday evening at Hotel Chase, sponsored by the St. Louis Real Estate Exchange. Kissel's plan would create a central bank for discounting mortgages on homes only.

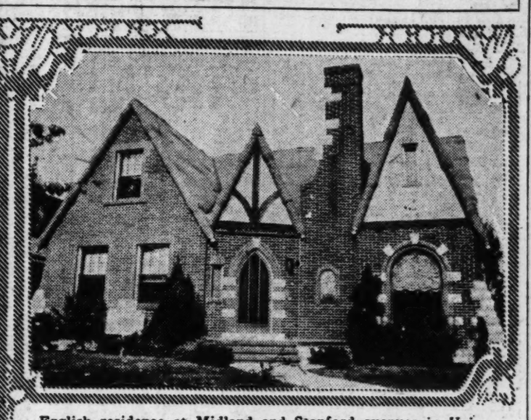
Charles J. Daly Wires Hoover Approval of Home Loan Plan.

Charles J. Daly, president of the real estate firm of Daly & McCabe, and formerly president of the St. Louis Real Estate Exchange, sent President Hoover a telegram approving his proposed dozen home loan discount banks as a help to home building and aid to employment.

Design for English Type Home; Residences Recently Completed or Sold



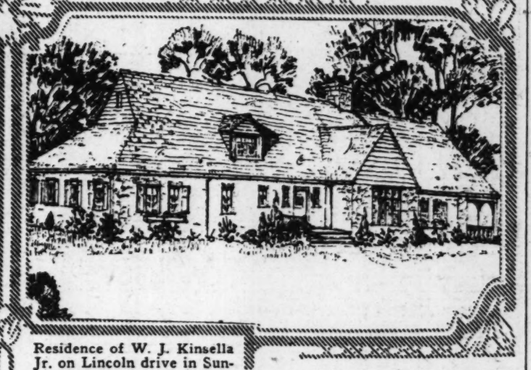
Perspective of English residence with Norman tower for Charles H. Huttig in Lake Forest, Clayton and Hanley roads. Trueblood and Graf, architects.



English residence at Midland and Stanford avenues in University City purchased by Mr. and Mrs. Leo J. Rickhoff through Dimmitt-Rickhoff-Bayer Real Estate Co., Inc.



Residence of Dr. J. J. Merz at 5900 Marwinette avenue. Sears-Roebuck & Co., builders.



Residence of W. J. Kinsella Jr. on Lincoln drive in Sunset Hill Terrace, St. Louis County, recently completed. Built by Sears-Roebuck & Co.



Residence of Jos. J. Heath at 17 Elm avenue, Glendale. Built by Sears-Roebuck & Co.

TRANSFER DEPOT ON NORTH 14TH LEASED

Central Company Rents Place to Interstate-Union Truck Terminals.

The leasing of a recently completed depot and terminal at 1516 North Fourteenth street by the Central Transfer Co. to the Interstate-Union Truck Terminals, Inc., was announced yesterday by E. S. Wehmeyer, acting director of the Industrial Bureau of the Industrial Club of St. Louis.

The new terminal has a 200-foot loading platform, on which 20 trucks can be loaded at one time under cover. In addition there is a two-story office building. The Interstate-Union Truck Terminals, Inc., organized early in 1930, serves 40 trucking companies. Walter F. Boggeman is president of the concern.

CARSON, PIRIE, SCOTT & CO. AT 1116-20 WASHINGTON AVE.

The Isaac T. Cook Co. announces having closed a lease on the first floor of the building at 1116-18-20 Washington avenue to Carson, Pirie, Scott & Co. of Chicago, to be used as a display room for rugs, carpets, linoleum and kindred merchandise. This company will be exclusive distributers in St. Louis of the products of the Bigelow-Sanford Carpet Co. The space leased contains 7500 square feet of floor space. Alterations to fit the premises for the new tenant will be commenced immediately, and the showroom will be opened sometime next month. The Cook company represented all parties in negotiating the lease.

NEW REALTY COMPANY OPENS AT 518 SOUTH VANDEVENTER

The C. L. Williams Realty Co., Inc., has opened an office at 518 South Vandeventer avenue. This company will engage in a general real estate business, loans, insurance, rent collections, financing and erecting buildings. The company is composed of C. L. Williams, president; A. E. Humphrey, vice president, and O. L. Bischoff, secretary and treasurer. Williams was for a number of years manager of sales for the William S. Drozda Realty Co.

MARTIN & BREITT REPORT RECENT LEASES ARRANGED

The following leases have been arranged by Martin & Breitt: Store room, 725 St. Charles street, to Hubert B. West and Harry Horn, for a restaurant; most of the eighth floor of the Monogram Building, at the southwest corner of Seventeenth street and Washington avenue, the Goldman, O'Brien, Nassauer Manufacturing Co.; space on the sixth floor of the Monogram Building to the Belding-Hemingway Co.; property at the northwest corner of Eleventh and Pine streets to St. Louis Motor Parks, Inc.

C. F. Mueller Builds Bungalow.

The firm of Charles F. Mueller & Son has just completed another English type bungalow of distinctive design in the 4100 block of Alma avenue, South Holly Hills, adjoining Carondelet Park. It is of brick, with five rooms, tile, with muralite bath and kitchen, built-in fixtures, vapor heating plant, shower, birch woodwork, hardwood floors, shades, screens, ventilating fan, drapery rods and two-car garage. The work was financed by Laclede Bond and Mortgage Co. with a 15-year loan.

20,000 VIEW DISPLAY OF BUILDING MATERIAL

Exhibit Bureau in Arcade Building Describes Work in Last Two Years.

According to records kept, more than 20,000 persons have examined the building materials and equipment on display at the Building Industries Exhibit Bureau, on the eighth floor of the Arcade Building, since they were put on display in August, 1929.

The purpose of the bureau is to help the prospective builder in the selection of the proper materials as well as to impress upon him the urgent need of the practical advice of an architect.

Among the exhibits now on display are stone, ornamental iron, tile, stucco, brick, asbestos shingles, heating apparatus, insulating materials, ornamental plaster, marble, terrazzo, electric fixtures, sound proofing, store fronts, paving brick, flexotile, hardwood floors in numerous patterns, slate flagging and roofing, hardware, flexwood, ornamental stone, weather-stripping, steel casement windows, telephone conduits, craftex, radiator shields, garden furniture, waterproofing materials, tiles for bathroom, wall tile, monel metal sinks, vitrolite, kitchen cabinets, plumbing fixtures, wood shingles, metal tile roofs, clay tile roofs and millwork such as doors and trims.

The Building Industries Exhibit Bureau is indorsed by the St. Louis Chapter of the American Institute of Architects.

RENGEL-WEBER REALTY FIRM REPORTS SIX RECENT SALES

The Rengel-Weber Realty Co., 3539 South Grand, reports the following sales: 2809 South Seventh street, for Jerome Dreyer to Christian Hauck, bungalow, 5201 Bancroft, for Andrew G. Krieger to Patrick W. O'Connell; 5336 Mardel, new five-room bungalow, for D. Kenneth Ashby to John L. B. Stuyvaert; 216-20 Miller street, six-family tenement, for John L. B. Stuyvaert to Herman Stortz; 4050 Wyoming, six-room bungalow, for William F. Sprengnether to Lauretta M. Schlutow, and a new five-room bungalow, 6944 Alabama, for Frank Beck to Ernest G. Gotch.

CONSTRUCTION STARTED ON TWO RESIDENCES IN BEL-NOR

The construction of two six-room residences was begun last week in Bel-Nor. One, of English design, is being built on Glen Echo drive for Mr. and Mrs. William B. Chase. The other, which will be a colonial, is being built on Racquet drive for Mr. and Mrs. Clarence Greve.

REAL ESTATE LOANS
5½% Interest
QUICK ACTION NO RED TAPE
No frames, tenements, colored or junk.
CHAUNCEY P. HEATH CO.
Realtors
818 CHESTNUT
Call GArfield 3166

EXCHANGE DIRECTORS HAVE ONLY CONTEST

Nominations are complete for the Real Estate Exchange election Tuesday, when a president to serve one year and six directors to serve two years, will be chosen. The election will be held in the organization's quarters on the first floor of the Wainwright Building.

Bernard F. Dickmann, president and treasurer of the Joseph F. Dickmann Real Estate Co., and now president of the Exchange, has been nominated for re-election to that office without opposition, which is equivalent to election.

The seven candidates who are seeking the six places on the Exchange's directorate are Ray R. Dolan, president, John P. Dolan Realty Co.; Clifford E. Drozda, secretary and treasurer, William S. Drozda Realty Co.; Arthur C. Hoehn, vice president, Henry R. Weisels, Co., Inc.; Edward L. Kuhs, president, Edward L. Kuhs Realty Co.; Herman A. O'Rourke, president, H. A. O'Rourke, Inc.; Alfred D. Ruth, president, Julius Haller Realty Co., and Clarence M. Turley. Alex M. Cornwell, president and treasurer of the F. J. Cornwell Real Estate Co., nominated for director, has withdrawn.

Kuhs, Ruth and Turley are seeking re-election as directors, Kuhs now being second vice president and Ruth treasurer of the Exchange. Dolan is a member of the Exchange's committee on industrial development, and Drozda, Hoehn and O'Rourke are members of the entertainment committee. O'Rourke also is chairman of the brokers' division of the Exchange.

Election to these respective offices is by ballot, which must be cast between the hours of 10 a. m. and 3 p. m. on the day of the election.

George F. Heffernan, Christian Brinkop and Edward A. Bokern will serve as inspectors of election. Bokern is a past president of the Exchange and, together with Heffernan and Brinkop, has been serving at the annual elections of the Exchange for many years.

A complimentary buffet luncheon will be served to the active members in the Exchange room on election day.

5½% TO 6%
Real Estate Loans
City and County
FRANCISCUS REALTY CO.
Loan Correspondent
The Prudential Ins. Co. of America
804 CHESTNUT
MAIN 4407

BUILDING AT 39TH AND CASTLEMAN SOLD

The Edwards Realty Co., of which Edward Lasky is president, has concluded negotiations through the Mullin-Walters Realty Co. for the purchase of the buildings at the southwest corner of Thirty-ninth street and Castleman avenue.

These are two-story structures comprising six stores, two apartments and two offices. Included is a single flat at 3906 Castleman avenue.

The buildings are occupied and will show a good return on the investment.

The purchase was made as a permanent investment. Both parties were represented by the Mullin-Walters Realty Co.

Mullin-Walters Realty Co. also reports the sale of a building at 2703 Lucas avenue for Mrs. Adam Flickinger to a client of the Glick Real Estate Co.

Personal Service on
LOANS and SALES
RENT COLLECTIONS
INSURANCE
FRANK A. SINGER Inc. REALTORS
MAin 4527 712 CHESTNUT ST.

FURNACE & STOVE
REPAIR PARTS
ANY PART FOR ANY FURNACE, STOVE or OIL STOVE
BRAUER SUPPLY CO.
316 N. 3rd St. CH. 4495
WE DELIVER or SHIP ANYWHERE

MULLIN-WALTERS REALTY CO. REPORTS LEASES OF THE WEEK

The Mullin-Walters Realty Co. reports the following leases of the week: Southeast corner of Euclid and Branconier to McKean's Market, to be occupied after all alterations; southwest corner of Lillian and Emerson avenues to C. M. Kenley for a dry goods store; the storeroom at 1025 North Grand avenue to the Radio Sales Co.; garage building in the rear of the building at 1035 North Grand avenue, to the Welfare Finance Co.; storeroom in the building at the southwest corner of Thirty-ninth street and Castleman avenue to the Atlantic & Pacific Tea Co; storeroom at 2011 South Thirty-ninth street, to the Howard Cleaners, Inc.; southeast corner of Jefferson and Lynch avenues to Peter Schaljo for a meat market and grocery store; storeroom at 2802 South Jefferson avenue, to Mrs. Lena Martin, who will occupy for a cigar store and confectionery; Diamond Hat Co., who leased the entire third floor at 801 Lucas avenue, to be used as a factory, office and sample room.

The Junior Pants Co. has leased the second floor of 801 Lucas avenue as a factory. Phillip-Jones Corporation have leased the second floor at 1107-09 Washington avenue for an office stockroom and sample room. Midwest Incorporated leased the store at 1309 Washington avenue, in the Fashion Square building, for the handling of linoleums and rugs. Monroe Calculating Machine Co. have leased a suite of offices in the Kinloch building to be used as a general office and salesroom. American Bathroom and Supply Co. have leased the sixth floor of 701 Lucas avenue, as an office, stockroom and factory. Ray Licklider has leased the storeroom at 7624 Wydown boulevard to be used as a grocery store and meat market. Max Meyer has leased the storeroom at 1074 Hodiamont avenue, to be used as a confectionery store.

All parties in the above transactions were represented by the Mullins-Walters Realty Co.

IPSCO-BOILER
Enameled Jacket Hot-Water Square Boiler For Small Cottage or Bungalow $63.00
Other Sizes Proportionately Priced.
Steam & Hot-Water RADIATORS
36 Inches High Per Foot 29c
CASH OR MONTHLY TERMS
Send for FREE Catalog Our Showroom Will Convince You
Largest Independent Supply House in America
Branch: Vandeventer and Market
1110 1121 CHESTNUT ST.
Independent
PLUMBING HEATING SUPPLY CO.

NATIONAL HOME SAVINGS DAY SET BY REAL ESTATE MEN

Aid to Be Given Dec. 1 to Prospective House Owners Whose Problem Is Making of Initial Payment.

The Board of Directors of the National Association of Real Estate Boards deliberated for many hours in Chicago recently on the current problems of America's home-owning families.

The most important action was the resolution approving the creation of a Federal Mortgage Bank for the rediscount of urban residential mortgages. Only two votes were cast against the resolution which was forwarded immediately to President Hoover, who had indicated that such a bank might handle frozen realty credits that are clogging activity, in the business world. Hoover announced late Friday he would ask Congress to set up a dozen home loan discount banks, capitalized at about $150,000,000, but capable of advancing 12 times that amount to institutions dealing in small mortgage loans.

The resolution was the first official action by the Association Board since it authorized a study of the possibilities of the mortgage bank plan at its Baltimore convention last May. A second resolution commended Association President Harry S. Kissell for his work on behalf of the bank plan with the Hoover Committee on Home Building and Home Owning.

The Board studied the matter of the initial payment that is often a problem to the family in the low income group, and set aside Tuesday, Dec. 1, as National Home Savings Day when real estate men and others will seek to aid prospective home owners by providing savings guides. It was suggested that this day might be made an annual event.

The situation of the home owner's facing whatever may be the balance of the depression was considered by the board and a resolution was passed appealing to employers to give preference, when possible, to workers who have acquired their own homes.

The board sought also to widen the market for real estate mortgages. By resolution the attention of fire and casualty companies was called to the fact that the major part of their business is obtained from the realty field, and these companies were urged to invest their funds in real estate mortgages.

Simeon E. Leland outlined a program of 32 possible measures for relief of the real estate tax payer. Prof. Leland has been working, with a staff of assistants, at th University of Chicago, for the last year.

The directors also heard from Andrew L. Moore, Pontiac, Mich., Chairman-elect of the National Property Owners' Division, who stated that "tax action" this year must follow the association's program of making the public tax-conscious of enlisting private property owners in the local real estate boards.

The only new election was that of R. T. Childs, Mineola, Long Island, who was elected to the Board of Directors to fill the vacancy caused by the resignation of R. E. Jordan, Houston, Tex. Childs will serve until Jan. 1, 1932.

CHARLES H. HUTTIG TO BUILD RESIDENCE IN LAKE FOREST

Plans have been drafted for an English residence for Charles H. Huttig at Lake Forest, St. Louis County. A feature of the exterior will be a round tower within which will be the main stair hall.

Financing for Realty Owners
We can handle promptly, at low rates, conservative First Loans on Residences and Income Property, well located—City and County.
SHAW & FRANCIS —INC.—
1023 Locust St.
Chestnut 5055

FREE EXHIBITION
8th Floor - - Arcade Building
BUILDING MATERIALS
BUILDING INDUSTRIES EXHIBIT BUREAU
Indorsed by the St. Louis Chapter, American Institute of Architects.

C. L. WILLIAMS REALTY CO., Inc.
518 S. Vandeventer Ave. FRanklin 2626—1648
Cordially invites their many friends, clients and realtors to visit their new office.
Open for business November 16, 1931.
We Handle Loans—Insurance—Rents and Build

FARMS ARE IN DEMAND
Farm land is in demand At the present low prices business men as well as farmers are buying. Our terms are ¼ cash, balance payable over 20 years at 6% interest.
170 acres—Howard County, Missouri, 5 miles northwest of Fayette, 3½ miles from highway No. 5; school adjoining; 8-room house, 42x46 barn; watered by cistern; sandy clay loam; lies gently rolling to rolling; all cultivated; a bargain at $6500.
We have other farm bargains in Missouri, Illinois and Arkansas. No trades. Farms shown on appointment. Write for further information. Address Dept. 13.
The Federal Land Bank of St. Louis
St. Louis, Missouri.



Home on Farm Described

MORTGAGE LOANS
FINANCE CAREFULLY
—with a 15-year first mortgage loan. We invite your investigation of our convenient terms and economic rates. Call and discuss your mortgage problem with us in confidence.
Laclede Bond & Mortgage Co.
Loan Correspondent of
The Metropolitan Life Ins. Co.
714 Chestnut St. CH. 6912

FINANCIAL MARKETS ARE REACTIONARY AT WEEK END

Stocks Feel Influence of Movement in Rail Group Which Is Affected by Weakness of New York Central Issue.

By the Associated Press.

NEW YORK, Nov. 14.—Financial markets were reactionary in the week-end dealings today, following the pattern of the last few sessions.

Stocks felt the disturbance created in the rail group by weakness of New York Central, but closed generally above the lows on late short covering, with net losses ranging from a fraction to 4 points in most instances. Wheat steadied after an early setback, only to sag again to a weak finish, off two cents a bushel.

Share trading was active throughout the first hour when New York Central broke 4 points to a new low at 41¾. The nine months earnings statement was used as an argument by bears and offerings of the stock were rather large. It closed at 42⅛, off 3¼ net. Union Pacific and Norfolk & Western lost slightly more than 4, while Bangor & Aroostook was down 5.

Radio at New Low.

Radio and its subsidiary, Radio-Keith-Orpheum, both established new lows, the former going below 10. Weakness apparently reflected objections to the refinancing plan proposed for R-K-O. Western Union made a poor showing, and was off half a dozen points at the worst. American Telephone, Case, Auburn, Santa Fe, New Haven, Coca Cola and Corn Products lost in the neighborhood of 2, while net losses in U. S. Steel, American Can, National Biscuit and Allied Chemical approximated a point. Metals were firm, apparently in expectation of more favorable news from the copper curtailment conversations. Stock transactions totaled 1,137,975 shares.

President Hoover's plan for a nation-wide system of home loan discount banks was hardly a market influence, although Wall street gave the proposal a favorable reception. Traders probably felt, however, that the effects of such an arrangement, if approved by Congress, could not be realized for some time; furthermore, it had been known that the administration was working on some such scheme.

Steel Trade Improves.

The steel trade appears able to maintain its slow rate of improvement. Youngstown area plants will start next week at 40 per cent of capacity, a rise of 3 points. However, the industry is not allowing itself too much optimism and will probably prefer to keep close step with actual demand rather than to overrun it.

Foreign exchange tended to ease against the dollar, an advance of a cent in sterling being an exception. The yen also was firm, but most continental rates were off.

Wheat sentiment was affected by rainfall in the Southwest, which has been experiencing dry weather. Corn lost ½ to 1 cent net, reflecting weak foreign markets and incerased offerings. Cotton traders were influenced by the wheat and stock markets, and futures closed 40 to 55 cents a bale lower.

Developments of Week.

Speculation in grain and silver provided the most spectacular developments of the financial week.

The advances early in the week attracted a large following among professionals and private traders who had been on a slim profit ration for so long that a chance to enjoy a richer diet was eagerly seized. Wall Street has not attempted to minimize the advance in either wheat or silver, although there has been a feeling that the former's move was too rapid.

Prospects of an agreement between France and Germany on the means of approaching the Reich's indebtedness brought closer the inevitable conference or conferences on Germany's capacity to pay.

After Monday's rally, stocks were reactionary over the rest of the week, although the market was dull.

25 Low Priced STOCKS

Every investor should benefit by our timely compilation of 25 stocks which appear to have unusual long term profit possibilities. These 25 represent a very careful sifting by our staff of unbiased economists of the 425 stocks recently sold under $12 per share. Each of the 25 showed good average earnings in the four years prior to 1930. Each company is in sound financial condition. Besides this valuable list, you will receive *"The 10 Most Attractive Dividend Paying Stocks"*, *"Sound Investment Rules"* and an eight weeks' trial subscription—$2 value for $1. Return this "ad" with your address and $1.00 today.

THE FINANCIAL WORLD
America's Investment and Business Weekly
38-TA Park Place — New York

NEW YORK STOCK MARKET

SPECIAL ASSOCIATED PRESS WIRE.

NEW YORK, Nov. 14.—Total sales today on the New York Stock Exchange amounted to 1,137,975 shares, compared with 1,822,142 yesterday, 2,032,26 week ago and 1,710,340 a year ago. Total sales from Jan. 1 to date were 508,686,685 shares, compared with 729,007,470 a year ago and 1,013,725,320 two years ago.

Total sales for the week amounted to 10,700,141 shares, compared with 18,976,420 corresponding week a year ago.

Following is a complete list of securities traded in, giving sales, high, low, close and net changes:

Stocks and Sales	Sales in 100s.	High for Day.	Low for Day.	Close for Day.	Ch'ge for Day.
Abbi P & P	8	...	...	...	— ⅝
do pf ...	1	13⅛	13⅛	13⅛	— ⅝
Adm Exp 1	22	8⅜	8	8	— ⅛
Af Pro 1.60	4	18¼	18	18	— ¼
Air Re 4½B	21	06	04	05	— ⅛
Air W E A	2	3	3	3	— ⅛
Alas Jun .40	193	16½	15⅝	16⅛	+ ⅜
Allegheny	24	3½	3⅛	3½	— ⅛
Al C & D 6	185	89¼	86¼	88	— ⅜
do pf 7..	1	120	120	120	.....
Allis C Mfg.	14	18	17⅜	18	.....
Amerada 2	3	17	16⅝	17	— ⅛
Am A Cm pf	1	7⅛	7⅛	7⅛	+1
Am AC Del	1	8⅜	8⅜	8⅜	— ⅛
Am B Sug 2	6	20½	20¼	20½	— ⅛
Am B S pf7	100	92½	92½	92½	.....
Am Can 5b	189	81½	80¼	81	— ⅝
Am C & F	4	12⅜	12⅜	12⅜	— ⅛
Am C & F pf	150	45	45	45	—4⅝
AmChicleSB	1	35½	35½	35½	— ⅛
Am Colortype	1	7⅛	7⅛	7⅛	—1
Am Comi Al	40	9¼	8¾	9¼	+ ⅜
Am&For Pw	210	14¼	13⅝	14	— ⅜
do $6 pf 6.	1	43	43	43	—2¼
do $7 pf 7	1	53	53	53	—2
do 2d pf..	2	27	27	27	.....
Am Internat.	12	8⅝	8½	8½	— ⅛
Am Loco 1..	5	13	12⅝	12⅝	— ⅜
do pf 7....	3	59⅝	59½	59½	.....
AmMach&F 1.40	16	25¼	24⅝	24⅝	—1¼
Am Metal..	2	8⅝	8⅝	8⅝	— ⅛
do 6pc pf 6	120	36	36	36	—3
Am N G pf 4	130	1⅜	1⅜	1⅜	.....
Am News					
Am Rad St	3½B	.....	110	33⅛	33⅛	— ⅛
Am P&L 1A	13	19⅝	19	19⅛	— ⅛
Am Rad St San .60	33	9⅜	9	9¼	— ⅛
Am Roll Mill	14	13⅞	13½	13⅞	— ⅛
Am S Rad 5	4	35⅝	35	35	—2¼
Am Shipbuild 5		110	22½	22½	22½	—2½
Am S&R 1½	94	31⅞	29½	31⅝	+1⅛
Am Snuff 3	1	33	33	33	— ⅛
Am Solv&Ch	27	...	...	...	— ⅛
Am S&C pf..	2	1⅛	1⅛	1⅛	— ⅛
Am Stl Fdrs.	2	9⅝	9⅝	9⅝	— ⅜
Am Sug Rf	48	48¼	48¼	48¼	—1⅜
AmT & T 9	219	139¼	137⅝	137⅝	—1⅝
Am Tob 5 ..	2	89	87⅞	87⅞	—1⅛
do B 5 ..	50	90⅝	88⅜	89	—1⅜
Am W W 3..	18	36	34½	35	—1
do ctf 3 ..	1	34	34	34	.....
Am Woolen ..	2	4⅝	4⅝	4⅝	.....
do pf ..	5	26	25⅝	25⅝	—1⅛
Anaconda ..	151	17⅜	16¼	17⅜	+ ⅛
Arch D M⅛h	2	13⅜	13⅜	13⅜	— ⅛
Ark Nat pf	1	30½	30	30½	— ½
Arm of Ill B	3	...	...	...	.....
do pf ..	1	9¾	9¾	9¾	— ⅛
Arnold Const.	1	4⅝	4⅝	4⅝	— ⅛
Asso A Ind..	4	5⅞	5⅞	5⅞	.....
Assd D Gds1	3	12½	12½	12½	—1⅛
AT&SF 10..	28	110⅛	108⅝	109	—2
Atch pf 5 ..	1	92⅝	92⅝	92⅝	— ⅛
At Cs L 7..	30	51	50	50	—1
Atl Ref 1 ..	11	14	13⅜	13⅜	— ⅛
Atlas Pow 1	1	29¼	29¼	29½	— ⅛
Atlas Stre 1..	1	5⅜	5⅜	5⅜	— ⅛
Aub Au 4A	194	127	122	124¼	—2½
Aviat Corp ..	33	3	2⅞	3	.....
Baldwin Loc.	5	9	9	9	— ⅞
Balt & Oh 4	77	33⅛	32¼	33	— ⅞
Ban&Ar 3⅛	2	32	30	30	—5
Barcher Br..	150	3	3	3	.....
Barnsdall A	70	7⅞	7⅝	7⅞	— ⅛
Bayuk Cig 3	120	19⅝	19⅜	19⅝	— ⅛
Beatrice Cr 4	1	48¼	48¼	48¼	— ¼
Beech-N P 3	17	47	46⅛	46⅛	—1½
Beech-N pf 5	50	118⅝	118	118⅝	— ⅜
Best & Co 2.	6	30¾	30¼	30¼	— ⅝
Beth Stl 2..	80	29¼	28¾	29	— ⅛
Bohn Al 1½	18	25½	24¼	24⅝	— ⅝
Bon Ami A ..	1	56½	56½	56½	+1
Borden 3 ..	44	49⅛	48⅝	48⅝	—1
Borg-War 1.	4	13¾	13	13	.....
Briggs M 1½	25	11⅞	11⅜	11⅝	— ⅛
Brill Cir A	1	9¼	9¼	9¼	— ⅛
B & Q Tpf 6	1	55⅝	55⅝	55⅝	— ⅛
Bruns-Balk	1	3⅜	3⅜	3⅜	— ⅛
Brunsw T & R	3	3¼	3	3	— ⅛
Bucy-Erie ..	1	6	6	6	— ⅛
Budd Mfg ..	1	3⅛	3⅛	3⅛	— ⅛
Budd Wh 1..	9	4⅜	4¼	4⅜	.....
Bullard Co..	1	7	7	7	.....
Burns Br A	8	14⅛	14⅛	14⅛	— ⅛
Burr A M 1..	11	14½	14⅜	14⅜	— ⅛
Bush T 2½	1	19⅛	19⅛	19⅛	— ⅛
do 7% pf 7		110	70	70	70	.....
Byers Co ..	50	18⅝	17⅞	18¼	— ⅜
do pfd 7 ..	10	69	69	69	+1
Calif Pack..	1	11	11	11	.....
Can D G A 3	13	19	18⅜	18⅜	— ⅜
Can Pac 11.	13	16½	16	16	— ⅛
C A pf A 3	1	27½	27½	27½	—1½
Case (J I) ..	320	48	45⅝	46	—2
Case Thr pf 7	3	14⅜	13⅝	14	—1
Cent Ar 1½	1	17	17	17	— ⅛
Cent Rib M	2	6⅝	6⅝	6⅝	— ⅛
Cerro de P 1	68	20⅛	18⅞	20	— ⅛
Checker Cab	7	6⅝	6⅝	6⅝	—1⅛
Ches & O 2½	47	32¾	31¼	31¾	— ⅝
Ches Cor 3	5	26	25½	25½	—1
Chic Gt Wt 3	1	4⅝	4⅝	4⅝	— ⅛
C G Wt pf	4	16	15⅝	16	.....
CMStP & P	15	3⅜	3	3⅛	.....
CMStP&P pf	2	5¾	5¾	5¾	— ⅛
C & N W 10	10	14⅝	14¼	14¼	— ⅜
Chi Pn T pf	1	10⅝	10⅝	10⅝	— ⅜
C R Is & P	8	20	19½	19½	—1
C R I & P 6 pf	6	2	35	34	35	+1
Childs Co..	2	11⅞	11½	11½	—1
Chrysler 1..	166	16⅜	16	16¼	— ⅛
C I & F 3.60	6	33	31⅞	33	—1⅜
Cities Stores	3	11⅛	11	11	— ⅛
Coca-Cola 5b	24	120	118	118½	—2½
Colc-P 2½ ..	3	35½	35	35	.....
Coll & Alk..	4	10	9⅞	9⅞	— ⅛
Col Fuel pf 5	10	50	50	50	+2
Col G&E 1½	96	23	21¾	22⅝	— ⅛
Col Carbon 4	1	46⅝	45⅝	46⅝	— ⅛
Com Cr 1.60.	1	13⅝	12⅝	12⅝	— ⅛
do A 3..	3	30	29	30	— ⅛
Com In Tr 2.	2	22	21⅝	21⅝	— ⅛
Comi Solv ..	1	27	11⅞	11⅞	— ⅛
Comw .30c..	1	8⅝	8⅝	8⅝	— ⅛
do pfd 6.	3	79	78½	79	2	— ⅜
Conde Nast	2	1	15⅛	15⅛	15⅛	+ ⅛
Cong-N 1..	1	7	10	10	10	— ⅛
Congress C	1	1	10¼	10¼	10¼	+ ⅛
Consol Cig	3	5⅛	5⅛	5⅛	— ⅛
Interb Pr Tr.	3	16	9⅞	9⅞	— ⅛
Insurana ct Md .40	12	5⅝	5⅛	5⅝	— ⅛
Interlake Ir.	7	5	4⅝	4⅝	— ⅛
Intern Agri.	3	1⅜	1⅛	1⅛	— ⅛
Int Bus Mac6	10	125	122½	123⅝	—1½
Inter CarL½	3	5½	5	5	— ⅛
Int Cement	2	24¼	24	24	— ⅛
In Harv 2½	24	31⅝	30⅝	31¼	— ⅜
Int H EA 2k	6	15⅜	15⅛	15⅜	— ⅛
Int M pt pf4	8	25⅛	25¼	25¼	— ⅛
Int M M ct.	6	2	2	2	— ⅛
In Nk C .40	169	10⅝	10⅜	10⅜	— ⅛
In P&P A..	1	4	4	4	.....
In P&P B..	6	1½	1½	1½	.....
In P&P C..	9	1¾	1¾	1¾	.....
Int P&P pf.	1	19⅛	19⅛	19⅛	— ⅛
Int Ry C A	100	3⅝	3⅝	3⅝	+1⅝
Int Salt 2	2	33½	32	33½	— ⅛
Inter Sh 3..	2	44⅛	43⅞	43⅞	— ⅜
Int Silver	9	30	28⅞	30	—1
Int Ts & T	120	16⅜	15⅞	16⅛	— ⅛
Int Te St pf xw 7	120	61½	61⅛	61½	+ ⅛
Invest Equit	2	3½	3½	3½	— ⅛
Jewel Tea 4	1	34	34	34	— ⅛
Johns Manv	28	32¼	30½	31¼	— ⅝
Kaufm De 1	12	11	11	11	— ⅛
Kayser J L	1	9½	9½	9½	— ⅛
Kelly Spg ..	7	1⅛	1⅛	1⅛	.....
K S 6p pf	120	11⅜	11⅛	11⅜	— ⅛
Kel St NW	7	5⅝	5⅝	5⅝	.....
Kelvinator	41	8⅞	8⅝	8⅝	—1⅛
Kennec 1	242	17¾	15⅝	17	+1⅝
Kinks .25	2	2¼	2	2	— ⅛
Kinney pf	110	15⅞	15⅞	15⅞	+1⅝
Kre SS 1.60	2	21	21	21	— ⅛
Kr & To 1.60	21	8¼	8	8⅛	— ⅛
Kro Gr 1..	86	20¾	19⅝	19⅝	— ⅝
Lambert 8	7	58½	57¾	57⅝	—1⅝
Leh Val C 6	3	5	5	5	.....
Lehn & F 3	1	23½	23½	23½	.....
Li O F Gl	3	9⅛	9	9⅛	— ⅛
L & M B..	13	59⅝	59	59	— ⅛
Lima L 2H	1	10½	10½	10½	—1¼
Liquid Cb 2	2	20½	20½	20½	.....
Loew's 3..	43	39¼	38⅝	39⅛	— ⅛
Loft ..	8	4	3⅞	4	— ⅛
Lorillard P.	61	14⅝	14¼	14⅜	— ⅛
Louisiana O	1	1⅛	1⅛	1⅛	— ⅛
L G&E A 1⅜	1	25	25	25	.....
Louisv & N	1	32½	31	31⅜	—1⅛
Lunkhm Stl.	2	2	2	2	— ⅛
do pfd..	1	25	25	25	+1½
Mack Trks 2	9	20	19½	19⅝	— ⅜
Macy 3..	4	67¼	67	67	—1
Magma C 1.	3	12	11⅝	12	+ ⅛
Mallinck ..	1	1¼	1¼	1¼	— ⅛
Manh Shirt 7	10	41	41	41	—1
Man E mod pf	6	14¾	14	14	—2½
Mar Mid 1.20	2	14¼	14¼	14¼	— ⅜
Marmon Mot	2	2¼	2¼	2¼	— ⅛
Math Alk 2..	3	18⅜	18½	18⅜	— ⅛
McCall 2½..	7	27	26⅜	26⅝	— ⅛
McKesn 5..	2	63	63	63	— ⅛
Mead Johns	1	74	74	74	— ⅛
Melville Sh2	2	20½	20½	20½	— ⅛
Mengel..	1	4	4	4	— ⅛
Met-G pf1.80	4	24	24	24	— ⅛
Miami Cop..	1	4¼	4¼	4¼	— ⅛
Mid-Cont Pet	6	7⅞	7⅞	7⅞	— ⅛
Midland S 3	10	11½	10	10	— ⅛
MidSt1 pf8	2	49½	49½	49⅝	— ⅛
Minn Hon 3	1	24	24	24	— ⅛
Minn M Imp	2	2¼	2¼	2¼	— ⅛
Mo Kan T pf	2	8⅝	7⅝	7⅝	— ⅛
Mo K T pf1	1	23¾	23¼	23¼	—1½
Mo Pac....	21	13½	12⅜	12⅝	— ⅛
Mo Pac pf 5	4	30¾	29	30	.....
Mona C 1½	2	32	32	32	— ⅛
Mont Ward	73	11⅝	11	11¼	— ⅛
Mot Prod	2	27½	26¼	27¼	— ⅛
Mullins Mfg.	5	13	11¼	11¼	—2⅛
Murray Body	9	1⅝	1⅝	1⅝	— ⅛
Nash Mot 2	21	19¾	19¼	19½	— ⅜
Nat Acme..	2	4½	4½	4½	— ⅛
Nat B Hess	1	3¼	3¼	3¼	— ⅛
Nat Bellas .80	40	8⅜	8⅛	8⅛	— ⅛
N C R Al⅛H	17	17½	17	17	— ⅜
Nat D F 2.60	27	29	28	28½	— ⅛
Nat Distill 2	2	22⅞	22⅝	22⅝	.....
Nat Dy Cl 1	17	17	16½	17	— ⅛
Nat Steel 2	11	25	24⅞	25	— ⅛
Nat S pf 7	50	43½	42	42	—4½
Nat Tea 1..	2	10½	10½	10½	— ⅛
Nev C Co .80	17	7	6⅞	7	— ⅛
Newport Ind	1	3½	3½	3½	.....
Newton Steel	1	5	5	5	— ⅛
N Y Cent 5	598	45	41¾	42⅛	—3⅛
NYCh & StL	1	10½	10½	10½	—2½
NYC&StL pf	4	18⅞	18	18	— ⅛
N Y Invest ..	1	4⅜	4⅜	4⅜	— ⅛
NYNH & H 4	34	35⅝	33⅝	34¾	—2¼
NYNH pf 7	1	85	85	85	— ⅛
NYO & W ..	5	8⅜	8¼	8¼	— ⅛
N Y Shipb..	1	4¼	4¼	4¼	— ⅛
Noranda Min	31	16⅜	15⅞	16⅛	— ⅛
Nor & W 12B	2	147⅛	147⅛	147⅛	—4½
N A 10 pr J	174	40⅜	39¼	40⅛	— ⅛
N A Aviat ..	14	4⅜	4⅛	4⅛	— ⅛
North P 3..	11	22⅜	22¼	22⅜	.....
Ohio Oil ..	7	9	8¾	9	— ⅜
Omnibus p	8	1	61¼	61¾	61¾	— ⅛
Orph pf ..	120	9⅛	8	8⅛	— ⅛
Otis El 2½	6	26⅛	26	26	.....
Otis Stl ..	1	6⅝	6⅝	6⅝	— ⅛
Owens I Gl	2	3	27	26⅝	—1⅛
Pac G&E 2	10	39¼	38¼	38⅝	— ⅛
Pack M .40	14	5⅜	5⅜	5⅜	— ⅛
P P 2½ pc J	71	14⅝	14⅛	14⅜	— ⅛
Park Utah	3	1⅝	1⅜	1⅜	— ⅛
Pathe Exch	3	2	2	2	— ⅛
Pathe Ex A	3	2¼	2¼	2¼	— ⅛
Penn&F 1¾B	2	20½	20½	20½	— ⅛
Penn 2.40	2	39¾	39¾	39¾	— ⅛
Penney pf 6	1	94	94	94	— ⅛
Penn R R 2	175	30½	30	30	— ⅛
Peo Dr cv pf	110	94½	94½	94½	+4½
Peo Gas rts.	1	3⅜	3⅜	3⅜	— ⅛
PereM pr pf	20	24¼	24¼	24½	—1
Petro Corp	15	6⅛	6⅛	6⅛	— ⅛
Phelps Dod.	3	5⅝	5⅝	5⅝	— ⅛
PhilaRC&I	9	5⅛	5	5⅛	— ⅛
Phil Jones	1	13⅜	13⅜	13⅜	— ⅛
Phillips Pet.	17	7	6⅞	7	— ⅛
Pierce-Ar pf 6	1	52	52	52	.....
Pills Flour 2	1	25½	25½	25½	— ⅛
Pitts Coal ..	1	8½	8½	8½	— ⅛
do pf ..	1	37½	37½	37½	— ⅛
Porto RATA	4	5⅜	5⅛	5⅛	— ⅛
Po RA T B	2	2	2	2	— ⅛
P T&C 7pcpf	6	15¼	14¾	14¾	— ⅜
Prair O & G	2	11	10⅞	10⅞	— ⅛
Pr & G 2.40	19	48⅝	47½	47½	— ⅛
Pr & G pf 5	10	102	100	100	—1
Prod & Ref ..	3	8	8	8	— ⅛
P S N J 3.40	43	67⅜	65½	66⅝	— ⅛
PSNJ .5ncpf5	2	91½	91½	91¼	— ⅛
PSE&G 5 pf5	1	98⅝	98⅝	98⅝	— ⅛
Pullman 3 ..	11	24¾	24	24¼	— ⅝
Pure Oil ..	3	6⅝	6½	6½	— ⅛
Pure O pf 8	10	80	80	80	—1
Purity Bak 2	17	17¾	16⅝	16⅞	— ⅛
Radio ..	627	10¼	9¾	10	—⅜
Radio pf ..	5	21	20	27	— ⅜
Radio pf 3½	2	43½	43½	43½	— ⅝
Radio-K-O	345	3⅝	3⅜	3⅝	— ⅛
Rayb-Ma 1.60	1	13	13	13	— ⅛
Rad 1st pf 2	1	33	33	33	—1½
Real Silk ..	11	4⅝	4⅝	4⅝	— ⅛
Reming Rand	10	14⅝	14⅜	14⅜	— ⅛
Re R 1st pf7	1	25⅝	25⅝	25⅝	+ ⅛
Reo Mot .40	1	4	4	4	.....
Rep Steel ..	29	8¾	7⅞	8	.....
Rep S cv pf	1	18⅝	18⅝	18⅝	— ⅛
Rey Tob 3..	100	69	69	69	.....
do B 3..	32	39¼	38⅝	39	— ⅛
Rich O Cal..	1	1	1	1	— ⅛
Rio Gd Oil ..	1	3	3	3	— ⅛
Royal Dut sh 2.2789 h	6	18	17⅜	17⅜	— ⅛
Safe St 5 ..	9	50¾	50	50¼	— ⅝
do 7pc pf 7	120	91	91	91	—3
do 6p p 6f	100	82	82	82	—1
St J Ld 1..	11	13⅜	13⅛	13⅜	— ⅛
St L S F ..	12	8⅝	8	8½	.....
do pfd 6 ..	5	12⅜	12¼	12⅜	— ⅛
St L So pfd	1	17⅜	17¼	17¼	+2¼
Schulte Ret.	2	4	4	4	.....
Scott Paper 1.40 a	150	45	45	45	.....
Seab Air pfd	1	...	...	...	— ⅛
Seab Oil ..	39	8⅝	8⅛	8⅛	— ⅛
Seag .40 ..	3	5¼	5	5⅛	— ⅛
Sears R 2½	78	42½	40¾	41	— ⅝
Seneca Cop .	15	...	...	...	— ⅛
Servel Inc ..	5	5⅛	5	5⅛	— ⅛
Sharp & D.	10	6	6	6	— ⅛
Shat P G 1.	2	13⅜	13⅛	13⅜	— ⅛
Shell Un	1	5⅛	5⅛	5⅛	— ⅛
do pfd ..	2	30½	30½	30½	—1½
Shubert Th	1	1	1	1	— ⅛
Simmons Co	7	11⅛	11⅜	11⅜	— ⅛
Simms Pet..	3	6¼	6¼	6¼	— ⅛
Sinclair C O	77	7¾	7⅝	7⅝	— ⅛
Skelly Oil..	5	4⅝	4⅜	4½	— ⅛
do pf ww	2	20½	20	20	—2½
Soc-Vac ..	5	18⅛	18	18	— ⅛
Sou Cal Ed 2	15	36	35⅛	35⅝	— ⅜
South Pac 6	44	47¼	45⅝	46⅜	— ⅝
So P R Sug	6	11½	11¼	11¼	— ⅛
South Ry 6h	13	31⅜	30¾	31⅛	— ⅛
Spalding A ..	2	20	20	20	.....
Spiegel M S	3	4½	4½	4½	— ⅛
St Br 1.20..	29	15⅝	15⅜	15⅝	— ⅛
Stan Oil N J	211	38½	37⅝	38⅛	— ⅜
S O Exp pf 5	1	96⅛	96⅛	96⅛	— ⅛
S O Cal 2½	41	34⅛	33¾	33⅝	— ⅛
St O NJ2B	85	34⅝	34	34⅜	— ⅛
Stew Warn ..	5	10⅝	10⅜	10⅜	— ⅛
Stkyd Cl pf	1	1⅛	1⅛	1⅛	— ⅛
Stone Web 1	3	21	20¾	21	+ ⅛
Stew Ward ..	5	7⅜	7⅜	7⅜	— ⅛
Stu W We3H	11	17⅞	17⅞	17⅞	— ⅛
Studeb 1.20	29	16	15⅛	16	— ⅛
Superior Oil	3	⅝	⅝	⅝	.....
Telautos 1.40	1	16¼	16¼	16½	+ ⅛
Tex Corp 2	55	18⅞	18⅛	18⅝	— ⅛
Tex Gu Sul 3	8	32⅛	31⅝	32	— ⅛
Tex Pa L Tr 10	6	6⅝	6⅝	6⅝	— ⅛
Thatcher ..	1	6	6	6	.....
The Fair pf7	30	88	88	88	.....
Third Av ..	1	24	24	24	— ⅛
Tide Wat As	15	4⅝	4¼	4¼	— ⅛
Tob Prod ..	19	4⅛	4	4	.....
Transamerica	58	5	4⅞	4⅞	— ⅛
Trans & W	1	6¼	6¼	6¼	— ⅛
Tri Cont Cor	1	4⅜	4⅜	4⅜	— ⅛
Tri Cont p 6	3	73¼	73	73	—2
Trico P 2½	9	29⅜	28¼	28¼	—2
Ulen & Co ..	2	3½	3½	3½	— ⅛
Under Ell 3	2	29½	29½	29½	— ⅛
Un Car 2.60	80	37⅜	36½	37⅜	— ⅛
Un O Cal 2	3	16¼	16¼	16¼

WHEAT DOWN 10C FROM WEEK'S HIGH ON LOCAL BOARD

Market Loses 2 Cents at Final Session of Period With Rain in Southwest Called a Factor.

ST. LOUIS MERCHANTS' EXCHANGE, Nov. 14.—Further decline in wheat futures at the final session of the week carried prices down 10½@11c under the high of early in week. Saturday's lows were 2@2¼c. Corn finished unchanged to ¼c lower on day.

The immediate influence in the grain market was considered the welcome rains after dry weather in Southwest. Increase in Russian offers at Liverpool recently and efforts by France to limit her imports were other factors. Overseas purchases of North American wheat amounted to only 500,000 bushels. Liverpool closed ⅝@1c lower.

Wheat closed unsettled at almost the day's bottom level, 2@2¾ centslower than yesterday's finish; corn ¼@1c down; oats ½@⅝c off, and provisions at 5c to 20c decline.

In one quarter belief prevailed that the support on the bulk side of the wheat market had quit at least temporarily as a promoter of higher prices. On the other hand, reports from various sources were expressed after the close that the rejection had gone too far. Exporters especially were reported as waiting hopefully to see what effect today's price downturns would have on foreign buying. A bearish factor was that Russia, the only bad France agreed one-third of her imports would be taken from Jugo-Slavia by the terms of the new trade agreement was expected between Germany and Jugo-Slavia.

France's agreement with Jugo-Slavia to subsidize a particular grain was considered a discomforting influence, as it had been assumed France would buy on a generous scale the world's wheat. Meanwhile, today's overseas purchases from Canada and the United States remained scant, 500,000 bushels and the bulk of it from Canadian. Price rallies made but slight headway at any time, notwithstanding Argentine commission reports of unfavorable harvest regions, and despite talk that drouth was little abated in Westernr Kansas.

Corn and oats failed to reflect fully the wheat market break. Wet weather over the week-end helped to hold prices in parts of Iowa and Illinois for cash corn and had a sustaining effect.

Provisions receded with hog values and with grains.

FOREIGN CROP NEWS.

WASHINGTON, Nov. 14.—Russia's fall grain sowings to Nov. 1 were reported by the Agriculture Department today as 89,638,000 acres or 84 per cent of the Soviet plan.

October procurings at 52 per cent of the monthly plan brought total grain procurings 9.4 per cent above the same time last year, but were under the 90 per cent o fact year's winter sown acreage.

"With sowings in the chief regions below last year and the lateness of the sowing campaign generally also considering the large increase planned for winter wheat, it is unlikely that the fall plan can be completed," the department was advised.

Other foreign reports estimated Australia's wheat crop at 171,000,000 bushels against 212,628,000 last year; German wheat production at 150,418,000 bushels against 317,000,000; while winter wheat seeding in China was placed below last year's figure.

Spanish rice production was estimated in reports at 17,287,000,000 pounds as compared with 21,017,000,000 last year.

Aussa Wheat Outlook.

TOPEKA, Kan., Nov. 14.—A reduction of 2,000,000 acres in the area sown to wheat in Kansas was estimated today by the State Board of Agriculture on the basis of reports from 500 bankers. The total was placed at 10,812,000 acres, 10 per cent less than planted last fall.

Condition of the crop was rated at 87 per cent of normal.

Poor condition of the crop due to lack of moisture particularly in the western third of the State, and the reduced acreage points to a "drastic reduction" of the 1932 crop compared with the record yield of 233,000,000 bushels this year, the board stated.

PRICE DECLINE CONTINUES IN CHICAGO GRAIN TRADE

CHICAGO, Nov. 14.—Big speculative holders of wheat relinquished ownership today with a rush, and prices crashed to forlorn depths, losing virtually half of recent rapid gains. Shrinkage in values since Monday amounted to more than 10 cents on wheat, 5 cents on corn, and 3 cents on oats. Rains which in part relieved drouth over domestic winter wheat territory seemingly had a depressing influence, together with reported Russian wheat offerings at Liverpool and confirmation that France had agreed one-third of her wheat imports would be obtained from Jugo-Slavia.

Wheat closed unsettled at almost the day's bottom level, 2@2¾ centslower than yesterday's finish; corn ¼@1c down; oats ½@⅝c off, and provisions at 5c to 20c decline.

In one quarter belief prevailed that the support on the bulk side of the wheat market had quit at least temporarily as a promoter of higher prices. On the other hand, reports from various sources were expressed after the close that the rejection had gone too far. Exporters especially were reported as waiting hopefully to see what effect today's price downturns would have on foreign buying. A bearish factor was that Russia, the only bad France agreed one-third of her imports would be taken from Jugo-Slavia by the terms of the new trade agreement was expected between Germany and Jugo-Slavia.

France's agreement with Jugo-Slavia to subsidize a particular grain was considered a discomforting influence, as it had been assumed France would buy on a generous scale the world's wheat. Meanwhile, today's overseas purchases from Canada and the United States remained scant, 500,000 bushels and the bulk of it from Canadian. Price rallies made but slight headway at any time, notwithstanding Argentine commission reports of unfavorable harvest regions, and despite talk that drouth was little abated in Westernr Kansas.

Corn and oats failed to reflect fully the wheat market break. Wet weather over the week-end helped to hold prices in parts of Iowa and Illinois for cash corn and had a sustaining effect.

Provisions receded with hog values and with grains.

FOREIGN CROP NEWS.

WASHINGTON, Nov. 14.—Russia's fall grain sowings to Nov. 1 were reported by the Agriculture Department today as 89,638,000 acres or 84 per cent of the Soviet plan.

October procurings at 52 per cent of the monthly plan brought total grain procurings 9.4 per cent above the same time last year, but were under the 90 per cent o fact year's winter sown acreage.

"With sowings in the chief regions below last year and the lateness of the sowing campaign generally also considering the large increase planned for winter wheat, it is unlikely that the fall plan can be completed," the department was advised.

Other foreign reports estimated Australia's wheat crop at 171,000,000 bushels against 212,628,000 last year; German wheat production at 150,418,000 bushels against 317,000,000; while winter wheat seeding in China was placed below last year's figure.

Spanish rice production was estimated in reports at 17,287,000,000 pounds as compared with 21,017,000,000 last year.

Aussa Wheat Outlook.

TOPEKA, Kan., Nov. 14.—A reduction of 2,000,000 acres in the area sown to wheat in Kansas was estimated today by the State Board of Agriculture on the basis of reports from 500 bankers. The total was placed at 10,812,000 acres, 10 per cent less than planted last fall.

Condition of the crop was rated at 87 per cent of normal.

Poor condition of the crop due to lack of moisture particularly in the western third of the State, and the reduced acreage points to a "drastic reduction" of the 1932 crop compared with the record yield of 233,000,000 bushels this year, the board stated.

CORPORATION REPORTS

NEW YORK, Nov. 14.—Middle West Utilities Company and subsidiaries reported for the quarter ended Sept. 30 consolidated profit of $6,412,932 before depreciation, compared with $8,084,008 in the like quarter last year.

Lion Oil Refining Co. reported for the September quarter net loss of $85,071. In the September quarter last year the company reported profit of $227,059 after charges, but before depreciation, depletion and Federal taxes.

Louisiana Oil Refining Corp. and subsidiary for the September quarter had net loss of $486,910 against profit of $29,378 before Federal taxes in the September quarter of 1930.

Vadsco Sales Corp. and subsidiaries for the quarter ended Sept. 30 had net loss of $28,475 compared with profit before Federal taxes of $28,062 in the third quarter last year.

Real Silk Hosiery Mills, Inc., and subsidiaries for the six months ended June 30 reported loss from operations of $172,580. In addition the company reported special profit and loss adjustments of $2,108,484 arising from a policy of writing down certain assets as of June 30, 1931. There were further deductions from surplus amounting to $2,183,965 covering payments of dends on preferred stock, adjustment of deferred charges. For the six months ended June 30, 1930, the company reported profit of $900,819 before Federal taxes.

Callahan Zinc-Lead Co. for the September quarter reported loss of $15,031 before depreciation and depletion, against loss of $21,169 in the September quarter last year.

New York Cottonseed Oil.

NEW YORK, Nov. 14.—Cottonseed oil closed steady; prime summer yellow $1.60; prime crude, $3.62½; Closing bid: December, $4.80; Jan., $4.85; March, $4.96; May, $5.02. Sales, 15 contracts.

CURB TRADE QUIET WITH AN EASY TONE

By the Associated Press

NEW YORK, Nov. 14.—An easy tone prevailed in the curb market today, although trading was quiet. Specialties were affected soft, while utilities tended to sag. Oils were slightly heavy. Transactions approximated 300,000 shares.

Gulf, Mobile & Ohio, Lake Erie, one of the curb's few fall stocks, lost 5 points in sympathy with the downward movement of carrier issues on the big board. New York Steam moved 5 and A. O. Smith 6¾, while Niagara Hudson and Great Atlantic & Pacific were 3½ and ¾, respectively, in declining offerings. Ford of Canada "B" like-wise lost 4. American Bakeries "A," inactive, broke nearly 5. Deere and Forest Radio were about steady.

FEDERAL LAND BANK BONDS

NEW YORK, Nov. 14.—Federal Land Bank bonds bid and asked prices were as follows:

SECURITY.	Bid.	Asked.
Fla. 5 May-Nov. 41-31..	92	95
do 4½s J&J 54-34	88	91
do 4½s J&J 53-33	88	91
do 4½s Dec. 33-32	90	98
do 4½s Jan. 56-36	87	89
do 4½s J&J. 55-35	87	89
do 4½s J&J 54-33	87	89
do 4½s J&J. 43-33	87	89
do 4½s May. 42-32	88	91
do 4½s Nov. 58-38	83	86
do 4½s May. 57-37	83	86
do 4½s Jan. 57-37	83	86
do 4½s July 56-36	83	86
do 4½s May. 58-38	82	85
do 4½s Nov. 57-37	82	85

LOCAL STOCK LIST INCLUDES SOME GAINS FOR WEEK

Wagner Electric, Brown Shoe and Corno Mills Show Price Improvement for the Period.

The St. Louis stock market was quiet during the last week, but prices ruled unchanged to higher in most part on those securities figuring in trades. Two or three securities closed at losses for the week. There was some pick-up in bond business on exchange.

Wagner Electric, Corno Mills, Brown Shoe and Laclede Steel were the first two recording gains. Brown Shoe and Laclede Steel were up 2 points on half hundred shares each. First National Bank was up fraction.

Landis machine ranged down over 3 points. Curtis Manufacturing was off over a point.

There were 200 Fred Medart sold at 9⅞ as against 18 on Aug. 12 last. In the bond section United Railways 4s sold at 49, up a point.

ST. LOUIS STOCKS

ST. LOUIS STOCK EXCHANGE, Nov 14—Total sales today amounted to 481 shares, compared with 586 yesterday. Bond sales were $2000, compared with $1000 yesterday. Total odd-lot sales amounted to 41 shares.

Following is a complete list of securities traded in, giving sales, high, low, last and net changes:

Stocks and Par Value. Dollars. Sales High. Low. Close. Net Ch'ge.

Allegh Corp 5	44	23	23	23	+¼
do 5s 49	....	2	42¼	42	42
do 5s 50	....	89	35	34	34
Allis Chal 5s 37	..	1	95	95	95
Am&F P 5½ 2030		9	57⅝	57⅜	57⅝
Am Int 5½ 49	..	3	77⅛	77½	77½
AmNiGas 6½	42	6	8⅝	8⅝	8⅝
Am Smelt 5s 47		7	99⅜	99⅜	99⅜
AmSugRef 6s 37		1	103	103	103
Am T&T 4½ 43		12	107½	107⅛	107½
AT&T of 5s 60		72	103	102⅛	103
do 5s 65	....	48	102⅛	102¼	102⅛
do cv 4½s 39		39	115	114¾	115
AWW&E 6s 75	..	3	91¼	90⅛	90½
do 5s 34	....	7	96⅛	96⅛	96⅛
Ang-Ch Nit 7s 45		1	20	20	20
Arm Del 5½s 43		8	62	61¾	61¾
do R E 4½s 39		2	75	74⅜	74½
AT&SF cv 4½ 48		2	102	102	102
do gen 4s 95	..	4	92½	92	92
do adj 4s st 95		1	85	85	85
Atl Ref deb 5 37		2	97¼	97⅛	97⅛
B&O rfg 6s 95..		2	95	94⅝	94⅝
do 1st 5s 48..		8	101	101	101
do 5s 2000 D		5	82	82	82
do 4½s 33..		3	93	92¼	92¼
do cv 4½s 60		6	67⅛	67⅛	67⅛
do gold 4s 48..		2	90	90	90
Bang & Ar 4s 51		5	70	70	70
Bell T Pa 5s B48		24	104	103⅝	103⅝
Benef Ind L 6s46		3	85	85	85
Beth Stl rf 5s 42		1	100	100	100
do p m 5s 36..		10	100½	100¼	100¼
Bkn & Me 5s 37		1	80½	80½	80½
Bot Con M 6½ 34		3	28	28	28
Bklyn M Tr 6s68		14	93⅜	93⅛	93⅛
Bklyn U Gas 5s50		3	102	102	102
Buf G El 4½ 81		13	100⅝	100½	100⅝
BuffRo&P ge5s37		2	86	86	86
Bush T Bldg 5s60		5	89	89	89
CanNat Ry 4½ 56		1	85⅛	82⅜	82⅜
do 4½s 57..		2	84	83	83
do 4½s 63..		2	83¼	83¼	83¼
do 4¾s 55		2	85	85	85
Can N R 5 69 O		4	89¼	89¼	89¼
Can N Sf 7 40		37	101¼	100½	101½
Can N d 6½ 46.		17	103⅜	102⅝	102⅝
Can Pac 5 54		1	88¼	86¼	86¼
Can Pac 4½ 46..		3	83½	83½	83½
Can P d 4 perp		10	71	71	71
Central P 5 60		14	89¾	89½	89½
Certain-teed 5½	48	3	46	45⅝	45⅝
Chesapeake C 5	47	6	84	83½	83½
Ch & O g 4½ 92		15	94⅛	94	94
CB&Q rfg 5 71A		8	103⅛	102⅛	102⅛
CB&Q 4½ 77	....	3	93⅛	93	93
CB&Q g 4 58	..	4	91⅛	90¾	91
Chic & E 1 5 51		14	23½	22½	22½
C G L&Ck 1st 5 37		1	103	103	103
Chi G West 4 59		24	55¾	54	55⅛
CM&StP 4¾ 89a		25	65	64½	65
CMStP & P 5 75		22	38	36⅛	36⅛
C M St P & P adj 5s 2000		36	12½	12	12¼
Ch & N W 6 95		10	98	98	98
C&NW cv 4½ 40		11	45	43½	43½
C&NW 4½s 2037		4	56	56	56
C&NW 4½ 2037		16	56	56	56
C&NW gen 4 87		4	74	74	74
CRI & P 4½ 52		10	64¾	63¾	63¾
CRI&P cv 4½ 60		7	53⅝	53	53
CRI&P rfg 4 34		3	77	77	77
Ch St L & P 5 32		15	99⅛	99⅛	99⅛
Childs Co 5 43..		5	64½	64½	64½
Chile Cop 5 47		5	71	69⅝	71
Ch Ok & G 5 52		2	90	90	90
Cin U T 4½ 2020		2	97½	97½	97½
CCC&StL rf4½ 77c		5	76	75	75
Cleve Un Term 5½s 72		3	104¾	104¼	104¼
do 4½s 77 C		1	91	91	91
Colo Indus 5s 34		3	65½	65½	65½
Col&So 1st 4½s35		1	93½	93½	93½
do rfg 4½s80A		7	70	69	69
Columbia G&E 5s 52 May		4	89¼	88¾	88¾
Comm'l Inv Tr 5½s 49		1	88	87½	87½
Conn'l Inv Tr 5½s 49		1	92	92	92
Con Coal of Md 5s 50		1	28	28	28
Con Ga NY5½s45		3	105⅞	105⅞	105⅞
do 4½s 51		27	99	98½	98½
Corn Pr sf 5s34		1	102	102	102
Cuba No Ry5½s42		1	31	31	31
Cuyamel Fr 6s40		1	101⅛	101⅛	101½
Del & H 5½ 37..		9	100	100	100
D&L 4½ 53		1	91½	91½	91½
D & H rf 4 43..		1	85	85	85
D&RG c 4 36		7	71	70½	70½
do W gn 5 55..		3	33	33	33
do W gn 4 55..		2	30	30	30
D E 4½ 61 D.		3	98	98	98
Lodge B d 6 40.		9	88¼	88¼	88¼
D L 4½ 67 A		22	101⅛	101⅛	101⅛
Erie rf&l 5 67..		5	55⅛	55	55⅛
Erie rf&l 5 75..		28	54½	54	54
Er 1st c p l 4 96		3	75	74	74
Erie cv 4 53 A..		10	53⅛	53	53⅛
Erie cv 4 53 B..		10	53	52½	52½
Erie GRR rf 6 47		1	97	97	97
Fla E Cst 5s 74		37	10	9⅜	9⅜
Gen Mo Ac 6s 37..		38	102	102	102
Gen Th Eq 6s 40..		11	10⅝	10½	10⅝
Goodrich 6s 45..		2	53	53	53
Goodyear 5s 57..		3	84	83¼	83¼
Gr T R Can 7s 40 do 6s 36		43	100⅜	100½	100⅜
Gr N Ry 7s 36 A		20	103½	103	103
do 5½s 52 B..		3	95¼	95	95
do 4½s 77 E..		1	78½	78½	78½
Hackens W 4s 52..		4	87½	87½	87½
Houston Oil Texas 5½s 40		1	77	77	77
Hud Coal 5 62A		3	46¼	46	46
H&M ad in 5 57		7	63	62½	63
H O & R 5½s 32..		5	100⅜	100⅜	100⅜
Ill Bell T 5s 56.		6	105	105	105
Ill Cent 4¾ 66..		7	49	48	48
Ill Cent rf s 55..		1	58	58	58
Ill Cent 4s 52		2	60½	60	60½
I C & C S L & N 5 63 C		1	51¼	51¼	51¼
Ill Stl db 4½ 40		32	100½	99⅛	100
Inland St¼ 78 A		1	87	87	87
do 4½s 81 B.		4	87¾	87¾	87¾
Int R T 7s 52..		1	71	71	71
do 6s 32		3	37	36	36
do rfg 5 66		6	54½	53¾	54½
do rfg 5 66 sta		27	54⅝	54	54½
Int Cem 5 48 ..		1	78½	78½	78½
Int Gt N ad 6 52		1	30	30	30
I G N 5 56 B..		1	55	55	55
do 5s 56 C		4	54	54	54
Int Hyd El 6 44..		20	67	65	65
Int Match 5 47 ..		8	66½	66	66½
do 5s 41 cv1		3	70½	70	70
Int M M sf 6 41		1	58¼	58¼	58¼
Int Pa rf 6 55A		8	49⅛	48⅝	49
do cv 5 47 A		6	64	63½	63½
Int Ry CA 6 41 do 5 72		2	54	50½	50½
IT&T cv 4½ 39..		2	58	55½	55½
do deb 4½ 52		13	57	56	56
do deb 5 55		22	62	61½	62
K C P&L4 ¼s 57		1	98⅜	98⅜	98⅜
do 4½s 61 ..		9	100	99⅜	99⅜
K C So rf 5 50		1	73	73	73
K C T 1st 4 60		4	89¼	89¼	89¼
K G & E 4½ 80		8	89¼	89	89
Keith B F 6 46		3	51	51	51
K 5½ 48 A war		1	65	65	65
K Co EL&PS 37.		1	102⅞	102⅞	102⅞
Lac GSL 5½ 60D do 1st 5 34		2	89½	89½	89½
Lautar Ni 6 54		10	14¼	14	14
Lb C&N 4½ 54C.		1	93	93	93
Leh Val 5 2003		1	81½	81½	81½
LVI con 4½s 2003		1	73	73	73
L V P con 4 2003		1	66	66	66
Lorillard Co 7 44		2	108	108	108
Loril Co 5½s 47		14	100½	100½	100½
Lou & Ark 5 69		18	48½	47¾	47¾
Lou G & E 5 52		2	101¼	101¼	101¼
L&N unified 4 40		3	92½	91	91
Manhat Ry 4 90		1	39½	39½	39½
Mar St Sh 6 47		2	26¾	26¼	26¾
McCrory S 5½ 41		10	90	90	90
Mck & R 5½s 50		1	65⅝	65	65⅝
Met Ed 4½ 68		1	94	94	94
Midva St cvt 5 36		4	99¼	99¼	99¼
MERAL 1st 5 61B		7	99⅝	99¼	99¼
MSP&SS Ma gtd 5 38		1	65	65	65
MSP&SS M 1st c i 4 38		1	56⅛	56⅛	56⅛
Mo Pa cvt 5½ 49		12	51	50	51
Mo P rfg 6 63 A		8	67	67	67
Mo Pac 5 77 A		6	64	64	64
Mo Pac 5 78 G		2	63½	63½	63½
Mo Pac gen 4 75		19	46¾	45	45
Mo Pac 1st 5 81		11	64	63½	64
Mont P rf 5 43A		7	102¼	101	101
Mo & C 1st 4½39		23	70	69	69
Nat Dairy 5½ 48		17	95⅝	95½	95⅝
NRyMex 4 51 asd		3	1⅝	1⅝	1⅝
Nat Steel 5 56 ..		17	80½	80	80½
Newberry 5½ 40		1	85	85	85
NewEng T&T gen 4½s 61 B..		21	100½	100	100
N Jer P&Ls4½ 60		5	95⅝	95⅝	95⅝
NO Tex&M 5 54R		3	49	49	49
NOTex&M 4¼ 56		2	46	46	46
NYC&HR db 6 35		13	102½	101	101
NYC&HR rf&imp 5 2013		43	87	85	86½
NYC&HR rf&imp 4½ 2013A		1	77	77	77
NYC&HR rf&imp 4½ 2013A		23	77¾	77	77
NYC&HR db 4 34		22	96⅛	95⅜	95⅝
NYC&HR rf 4 98		32	82	82	82
NYC&HR rf3½97		2	74½	74½	74½
N Y C&St L 6 32		3	50½	50½	50½
NYC&StL 5½74A		2	50⅝	50⅛	50⅛
NYC&StL 4½78C		20	41	39½	39½
NYC&StL 1st4 37		15	87¼	86⅜	87¼
NY Con R 4½ 53		1	88⅛	88¼	88⅛

BOND MARKET AVERAGES.	20 Ind's.	20 Rails.	20 Util.	60 Total.
Saturday	76.5	83.6	91.8	84.0
Previous day	77.3	83.9	91.9	84.4
Week ago	76.2	83.5	92.3	84.0
Month ago	72.9	82.2	91.2	82.1
Year ago	89.0	114.9	99.6	98.2
2 years ago	90.4	102.5	96.0	96.3
3 years ago	95.0	106.1	100.1	100.4
High (1931)	90.4	102.5	101.5	98.7
Low (1931)	69.7	80.1	89.5	80.0
High (1930)	94.9	109.8	101.4	101.9
Low (1930)	83.3	97.3	96.6	92.6
High (1929)	95.3	106.0	99.8	99.9
Low (1929)	90.4	100.8	96.0	96.3

Copyright, 1931, Standard Statistics Co.

SECURITY.	Sales	High.	Low.
CORPORATION BONDS.			
NY Ed rf 6⅛s 41	9	111¼	111⅛
do 5s 44	1	105	105
N Y G E L H &	5	106⅜	106
N Y & Jers 5s 32	3	100⅛	100⅛
NYNHH cv 6s 48	4	102⅛	102
do deb 4s 55	4	70	70
NYG&W rf 4s 92	7	49⅛	48½
do gen 4s 55	4	45	45
N Y Tr Rk 6s 46	1	86½	86½
NYW&B 4½s 46	8	86½	85½
N Falls P 6s 32	5	100⅛	100⅛
Norf & S 5s 61 A	5	22	22
Nor & W c 4 96	5	94	93¾
Nor Am C 5 61	4	92⅝	92½
Nor Ar 5 60	1	91	91
Nor P p l 4 97	1	83	83
Nor P gds 2047	1	59	59
Nor S P 5 41 A	2	101	100⅝
Ohio P 5½ 46.	2	110	110
O W RR&N 4 61.	1	81	81
Pacif C 1st 5 46.	3	25⅝	25⅝
P G & E 5 42..	24	102⅜	102
PRRoIM 1st 4 38	1	90⅛	90⅛
PacTat 5 55 2.	2	103⅛	103⅛
Pa Elec 4½ 65.	10	99⅛	99⅛
Pa&Rd C&I 5.73	4	66	66
Philippine Ry4s37	1	20½	20½
Phillips P 5½ 39	10	61½	61½
PCC&StL 5s 75B	3	99	99
Port Gen El 4½s 60	12	74¼	73¾
Postal Tel & Cab 5 53	28	52	51
Pub Ser El & G 4½s 67	5	99	99
do 4s 71	23	93⅜	93⅛
Pur Oil 5½s 37	1	84	84
do 5½s 40	1	82	82
Read gen 4½s 97 A	2	84½	84½
Rem Rd & St 5½s 53	6	61¼	61⅛
Rev Cop&Br 6s48	5	73⅛	73⅛
Rio Gr We 1st4s30	5	73⅛	74
Rk Is Ark & La 4½s 34	4	73	72½
St L I M & S 4s R & G div 33	28	87⅛	86⅝
St L S W p 5s 50 p....	1	52	52
St Louis Transit 6s	106	31½	30¼
StLSW con 4 32	16	42	42
SA&APa 1st 4 43	1	80	80
San Ant P S 6 37	1	100	100
Schulte Ret 6s 48	1	65	65
S A L 6 45 ctfs		6	6
SAFR 6 53A ctf	1	8½	8½
Shell P L 5 52	1	80	80
Shell U 5 47	5	70	70
Shell Un 5 49 ww	3	70⅝	70⅝
S & S F P 5 49	1	99⅝	99⅝
S & S F P 5 49	1	40	40
Sinc C O col 7 37	3	89½	89
Sinc C O 6½ 38	1	84	84
Sinc C O 5½ 38	3	79	79
S P R S T 6 41	15	104½	103⅞
SouP cvt 5s 34	15	99	99
Sou Pac 4½ 68	6	78⅝	75
Sou Pac 4½ 81	2	78	75⅞
SouP c 4½ 69 ww	6	78	78
SouP col tr 4 49	16	78⅛	76½
SoP 4½ OreLn 77	10	86⅞	86¾
SouPac S FrTer 4s 50	4	81½	81½
SouRy gn 6½ 56	1	75⅝	75⅝
SouRy gen 6 56.	3	94⅝	94
SouRy gen 5 56.	3	94⅝	94⅝
SWBellTel 5 54	8	105	104¾
StOilNJ db 5 46	10	102⅝	101⅞
StOilNY 4½ 51	8	97⅞	97⅝
Stev Stotel 6s 45	1	32½	32½
TennElPw rfg 6s 47 A	13	104½	103½
TexFtS 5½s 50A	14	87⅞	87¼
TexCo 5s 44 53	14	87⅞	87¼
T&P 1st 5 2000	1	95⅛	95⅛
Tex&Pac 5 80 D	2	73½	73½
ThAve adj 5 60	1	30½	30½
TriCoal 5 43	1	33⅓	33⅓
Trumb Stl 6 40	24	42¾	42⅝
Warm Sug 7 41	1	105	105
Warren B cv 6 41	2	56	56
West M 5½ 77A	10	65	65
West P 5 s 48 A	4	104⅛	104⅛
West PP 5 56G	2	104½	104½
West Un 6½ 36	5	105½	105
West U c tr 5 38	5	100	100
West Un 5s 51	7	93	94¼
W U R E 4½ 50	4	93	93
West Union 5 60	12	94	92¾
West S 1st 4 2361	2	81	81
W S 1st 4 2361r	1	77	77
Wh Stl 5½ 48 A	5	76	75
Whl Stl 4½ 53B	5	68	68
Whl S M 6 49	2	15	15
Wil & C 1st 6 41	3	85	84½
Winch A 7½ 41	3	63¼	63¼
Winch A c 7½ 41	1	63¼	63¼
Wis Cn 4½s 49..	4	73	72½
do 4s S&D d 36	2	42	42
Young ST 5 70B	13	81	79¼

SECURITY.	Sales	High.	Low.
FOREIGN BONDS.			
Abitibi P&P 5s 53	5	46	46
Antioquia 7s 45 A	6	29½	28
do 7s 45 B	1	29	28
do 7s 45 C	5	29½	25⅝
do 7s 45 D	7	25	24½
do 1st 7s 57	3	26	25
do 2d 7s 57	1	25	25
do 3d 7s 57	3	25	25
Antwerp 5s 58	2	87	84½
Arcent 6s 58 B	13	64	63¼
do 6s of 59 Jun	2	63¼	63¼
do of 6s 59 Oct	1	63¼	63¼
do of 6s 60 May	1	63¼	63¼
do 6s 60 Sept	1	63¼	63¼
do 6s 60 Oct	2	63¼	63¼
do 6s 61 Feb	6	63¼	63¼
Arg 6 1961 May	8	63¼	63¼
Agent 5½s 62	8	54½	54
Australia 5 55	2	60⅛	59⅝
do 5 57	3	59½	59
do 4½ 56	15	54	54
Austria G 7 43	38	93	92½
Austria 7 7 ctfs	8

INDEX TO CLASSIFIED ADVERTISEMENTS

In This Section

REAL ESTATE

	Page		Page
Apartments for Rent	4	Improved Property	11
Apartments for Rent (Furnished)	5	Investment Property	11
Apartments for Sale	11	Lots for Sale	11
Builders' Column	9	Money Wanted	12
Bungalows, Cottages (For Sale)	10	Office Space	9
Business Property for Sale	11	Real Estate—Colored (For Sale)	11
Business Property Wtd. to Rent	9	Real Estate (Country)	11
Business Property for Rent	8	Real Estate Exchange	9
Farms and Farm Land	11	Real Estate Loans	11
Financial	11	Real Estate (Wanted to Buy)	9
Flats for Rent	5	Real Estate (Other Cities)	11
Flats Wanted to Rent	9	Residences for Rent	7
Flats—Colored (For Rent)	12	Residences, Wanted to Rent	9
Flats for Rent (Furnished)	7	Residences for Sale	11
Flats for Sale	11	Resorts (Country Board)	9
Garages, Stables	7	Stocks and Bonds	12
Hotels	4	Suburban Property for Rent	8
Houses—Colored (For Rent)	12	Suburban Property for Sale	9

FOR SALE

	Page		Page
Animals	Pt8P5	Miscellaneous for Sale	Pt8P5
Antiques	14	Motorcycles for Sale	12
Aquariums and Fish	Pt8P5	Musical (Instruction)	14
Automobiles	12	Musical (Instruments)	14
Auto Accessories	13	Pianos	14
Auto Loans	14	Office Furniture	Pt8P5
Bicycles, Motorcycles	12	Personal Property Loans	14
Boats and Launches	12	Plumbing Supplies	Pt8P5
Books, Periodicals	Pt8P5	Poultry and Birds	Pt8P5
Building Materials	12	Radios	14
Clothing	14	Refrigerators	Pt8P5
Exchange (Miscellaneous)	12	Roofing Materials	12
Furnaces	Pt8P5	Safes	14
Household Goods Wanted	14	Seeds, Plants, Trees	Pt8P5
Household Goods for Sale	14	Sewing Machines	14
Horses, Vehicles	14	Stamps and Coins	12
Jewelry, Gold, Silver	Pt8P5	Table Supplies	12
Loans (Personal Property)	14	Talking Machines	14
Machinery	14	Typewriters	12

HOTELS

Fairgrounds Hotel
COLFAX 7440
HALF BLOCK WEST OF GRAND ON NATURAL BRIDGE
Opposite Fairgrounds Park. Combination tub and shower in every room. Complete hotel service. Rates from $2 daily, $10 weekly.
(c16)

PARK MANOR HOTEL
5560 PERSHING AV.
OVERLOOKING FOREST PARK, ON TWO CAR LINES.
Newly decorated rooms and suites, with and without baths; away from dirt and smoke of the downtown section; moderate price; dining room under hotel management; prices from $1.50 per day, $7 per week or $25 per month. (c68)

Albany Hotel, 4873 Page Boul.
Only hotel on Route 40; family hotel; European. Am-rican. $2 . FOrest 3991.

HOTEL UNIVERSITY
6603 Delmar; rent greatly reduced; hot and cold water in every room; phone service, everything modern. CAbany 9334. (c9)

MORRISON HOTEL, 3438 Franklin av.
One block east of Grand.
Strictly modern; large, outside rooms; weekly, $3 up. (c92)

ADMIRAL HOTEL.
2330 Olive st., special rates, $7 weekly with bath radio in every room; $1 daily rate.

THE HERMITAGE, 4458 WASHINGTON
Nicely furnished rooms; steam heated; plenty hot water; convenient located; maid optional. JEfferson 5321. (c)

HOTEL TAYLOR.
Rooms, $1 up. 920 N. Taylor. JEff. 8450.
(c99)

ALCAZAR HOTEL—3127 Locust; plenty heat, hot water; quiet; 75c up; garage. (c8)

EMPRESS RIALTO HOTEL, 3534 OLIVE
—Empress Rialto Annex. 4009 Olive; hotels with comfort. $1 and up; weekly rate; free parking space. Mrs. Jarman. (c99)

HARMONY HOTEL—3570 Locust; rooms, $2.50 to $4; hot and cold water. (c99)

HOTEL MAE, 324 N. Third (cor. Locust) —Room, $2.50 week; with board, $5, bath on 2nd st.

HUEHN HOTEL, 8218 N. Broadway
Rooms, $1.50 up. MUlberry 6294. (c8)

HUNTINGTON DINING ROOM - 4049 Washington; turkey and chicken dinners, Sunday, 12-3, 50c. Franklin 0302.

LEONARD HOTEL, 3232 Olive — Every room, bath, radio, phone; reasonable rates. (c8)

APARTMENTS

APARTMENTS FOR RENT

North

3523 UNIVERSITY ST.
5 rooms and sun parlor; beautiful apartment; electric refrigeration. Rent $70.
DUBINSKY REALTY CO.
5th Floor Wainwright Bldg. MA. 2757

4422 WEST FLORISSANT
3, 4 and 5 room efficiencies; just opposite O'Fallon Park. Rents $47.50 and up; heat, refrigeration and janitor service. See manager in building. (c99)

NEAR FAIRGROUNDS PARK
CORNER PRAIRIE AND PALM
4 AND 5 ROOM EFFICIENCIES
WM. S. DROZDA REALTY CO.

COTE BRILLIANTE, 3952—3 rooms, tile bath, hardwood floors and furnace, $30; garage $2. (c)

GREER, 4660—4 rooms, modern; tile bath, steam heat; with or without garage.

HEBERT, 3521 N. — 6 rooms and bath; heat furnished; $35.

DALY & McCABE R. E. CO., 801 Chestnut

41ST SAN FRANCISCO
NEW BUNGALOW FLAT
5 rooms, 1st floor; hot-water heat, with silent automatic oil burner; vitrolite bath and kitchen with built-in cabinet and many other modern conveniences. (c)

SHREVE, 4223—4-room efficiency; heat, kelvinator, janitor service; reduced to $42.50. See party on premises.

WALTER JONES & CO., Ins., 805 Chestnut

ST. LOUIS, 3529—3 and 4 room efficiency apartments; heat and janitor service; rents reasonable.
HARTWIG-DISCHINGER. FRanklin 2943.

BEAUTIFUL APARTMENTS ACROSS FROM O'FALLON PARK
4406 West Florissant, 4-5 rooms, heat and janitor service; rent from $50.
HARTWIG-DISCHINGER. FRanklin 2943.

Northwest

5460 ASHLAND AV.
5-room efficiency; tile and vitrolite bath, hardwood floors; garage; heat furnished; $50.
M. A. RUST & SONS R. CO. MAIN 4551.

ASHLAND, 4702—5 rooms; Frigidaire; heat, water furnished; $45. FRanklin 0428. (c99)

ASHLAND, 4704—3 rooms; heat; hot water furnished; Frigidaire; $32. MUl 7061. (c99)

HEBERT, 3622—At Grand; 6 rooms, bath, garage, furnace; $40. (c99)

CLAY, 3316—3-room efficiency; $35. KAMP, 722 Chestnut. CHestnut 8342.

ALVIN COURT APARTMENTS.
3809-19 Goodfellow; investigate these modern efficiencies; conveniently arranged; beautifully decorated; large rooms; beautiful tile baths; plenty of heat and hot water; refrigeration; low rent; see manager on premises or telephone EVergreen 1916. (c80)

GREER, 5308—See beautiful 4 large rooms new; crafter walls; near cars, stores, schools; agent at apartment; reasonable. FOrest 5983. (c)

GREER, 5308 (3000 north)—Here it is: 2 4-room apartments, plus home atmosphere. FOrest 5983.

5454 N. KINGSHIGHWAY BOUL.
FOUR ROOMS CORNER OF ROSALIE.
Just one block south of Florissant; janitor, refrigeration, heat; real bargain at $37.50 per month. Open.
F. J. CORNWELL R. E. CO., 111 N. 7th.

2916 NORTH KINGSHIGHWAY
RENT $52.50
Apartment's consist of crafter living room with rollaway bed; dinette, kitchenette and bedroom; all built-in features, heat, electric refrigeration and janitor service furnished.
HARTWIG-DISCHINGER. FRanklin 2943.

APARTMENTS FOR RENT

Northwest

5460 N. Kingshighway
New 5-room modern; electric refrigeration; beautiful yard; garage. See janitor. Rent $55 and $57.50.
DUBINSKY REALTY CO.,
504 Wainwright Bldg.

KINGSHIGHWAY AND LOTUS
4 and 5 room efficiencies; near schools and churches; good transportation; heat, refrigeration and janitor service. Rent reduced. See manager, 2307 N. Kingshighway.
WANSTRATH REALTY CO. CEntral 2940

RENT REDUCED
5127 Lexington; modern 4-5 room efficiencies; newly decorated; hot-water heat.

LOTUS, 5114—4 rooms, sunrooms; garage, heat furnished. FOrest 7753. (c83)

MARCUS, 5512—Dandy 4 rooms, bath, furnace; $30. Colfax 3942.

BEAUTIFUL EFFICIENCIES
A REAL RENTAL BARGAIN
5324 Natural Bridge; 3 to 6 room efficiency apartment, just redecorated; heat, refrigeration and electric service furnished; rental from $45. See manager on premises. BUSH-BURNS, MAin 4527.

NATURAL BRIDGE, 5324-56—We have a few left; 3-4-5 room units; all outside; includes gas, electric, electric refrigeration, plenty light and fresh air; large, beautiful lawns, playground. Apt. 1, 5556.
POMEROY-BERG R. E. CO., 3614 Union.

EFFICIENCY, REDUCED TO $35
5304A Natural Bridge; 4-room efficiency; heat, janitor; open; entirely apartment. 1, 5550 Natural Bridge, or
POMEROY-BERG R. E. CO., EVerg. 7067.

PALM, 5546—5-room efficiency; modern conveniences; reasonable. Riverside 7814. (c62)

ROSALIE, 4561—1 block south of West Florissant, ½ block east of Kingshighway; beautiful new building; 5-room efficiencies; reduced to $55. See manager.
(c99)

SHREVE, 4341—4-room efficiency; water heat; garage, janitor service; very cheap. CHestnut 4206. (c62)

YOUR CHANCE TO SAVE MONEY
5442 St. Louis; 4-room and 5-room apartment; heat and janitor service; cheapest rent in town; see and call MAin 4258.

WABADA, 5138—5-room efficiency; Frigidaire; heat, hot water; reduced; adult. (c80)

WABADA, 5803—4 rooms, Murphy bed; refrigerator; $45. EVergreen 9246.

WABADA, 5156—4-room efficiency; garage. JEfferson 7387.

WABADA, 5411-27—4-5 room efficiencies, new colored tile bath, $45-$50. (c)

WABADA, 5803 — Heat furnished, four rooms, Murphy bed; rent reasonable. (c87)

South

ACCOMAC, 2832A—6 light modern rooms, newly decorated throughout, rent cut to $35; concession; garage.

ARSENAL, 4400—Modern 5 rooms; very reasonable; opposite Tower Grove Park.

ARSENAL, 4802—5 rooms, Murphy; heat, janitor; reduced, $50. RI. 4368M. (c99)

APARTMENT—Compton and Halliday; 4-room, first or second floors; electric refrigeration; steam heat, janitor service; $45
ANDERSON-STOCKE-BUERMANN.

BATH COURT APARTMENTS
1022-1028 BATES ST.
IN BLOCK EAST OF GRAND
Five-room efficiency, living room with roll-away bed; bedroom, dinette, kitchen, bath and showers.
Refrigeration, gas, electric, stoves and janitor service.
Most reasonable rent in South St. Louis. Conveniently located on transportation; schools, churches and shopping district.
Fiersen Realty Co., 1924 Bates.
FEDERER, 2619 Gravois. PRospect 1519.

BATES, 3656—4 rooms, breakfast room, electric refrigeration, janitor; garage, (c)

BLAINE 3920—Beautiful 3 rooms, steam heat, janitor service, hot water, electric refrigerator, $40. (c99)

NOT EFFICIENCIES
Cleveland and Tower Grove 4-5 real rooms, refrigeration; garage; gas janitor.

CLEVELAND 4056—6 rooms, two bedrooms, heat furnished, $60; open.

DUNNICA, 3831 (1st floor east)—Beautiful new 4-room efficiency; all conveniences; 2 months' concession. (c)

DUNNICA, 3736—3 and 4 rooms, reasonable rent; water on premises Sunday between 2 and 5.

ELLENWOOD, 4209 (Granada Apts)—Reduced rent; living, bedroom, kitchen and dinette; Frigidaire, heat, janitor. Riverside 4409.

ELLENWOOD, 4219—3-room efficiency; in-a-dor bed, heat and janitor service; $40; concession. SILVERBLATT REALTY CO., 705 Chestnut. CEntral 9666. (c2)

FLAD, 4105—4 rooms, sun parlor; excellent location; see janitor there. (c62)

GEYER, 2918—Beautiful 3 rooms; heat, strictly modern. Victor 0260.

BEST $50 VALUES
4066 S. GRAND—3467 GASCONADE
Dandy, large 4-room efficiencies; modern; heat, light, gas, refrigeration furnished. See manager; good transportation. (c83)

CONVENIENTLY LOCATED APTS.
2, 3 OR 4-ROOM UNITS.
4066 S. GRAND.
Heat, light, gas, refrigeration included; rent reduced. See manager on premises.

AT RESERVOIR PARK.
2005 S. Grand; 4 rooms, dressing room; refrigeration; low rent. GRand 5247. (c83)

4648-54 GRAVOIS—DRAKE APTS.
Very desirable 4 rooms, heat, refrigeration, range, shower, janitor; manager Apt. A, Riverside 1317.
EVENLUK MANAGEMENT. (c65)

GRAVOIS, 3625A-29A-33A—3 rooms, Murphy bed.

RENTS FROM $47.50
4909 LINDENWOOD
3 and 4 room apartment, tile bath with shower, all built-in features; heat, light, gas, electric refrigeration and janitor service furnished. See manager, Apt. 2.
HARTWIG-DISCHINGER. FRanklin 2943.

GRAVOIS, 4061—Beautiful new efficiency apartment; reasonable rent. See manager, apt. 101. LAc. 3522. (c65)

GRAVOIS, 3301—5 rooms, first floor, heat and janitor.

HEREFORD, 3538—Second floor north; 3-room efficiency and Frigidaire; heat furnished; open. L. H. WISSMAN R. CO., 119 N. 7th St.

HOLLY HILLS BL., 4150—Prettiest 4 room apartments; Frigidaires, crafter walls, great features; rent reasonable. $50. ROTTERSMANN, 388 Arcade. CH. 4544. (c99)

HUMPHREY, 4063 — 5-room efficiency; modern conveniences. LaClede 9601. (c)

HUMPHREY, 3635—6 rooms, third floor; refrigeration. CAbany 7044J. See janitor.

JUNIATA, 3886—4 rooms, modern; refrigerator, heat and janitor service, $50.
STUESSEL REALTY CO., 3548 S. GRAND.

APARTMENTS FOR RENT

South

SEVILLA COURT
3500 Miami (near Grand-Gravois); 2 to 5 room efficiencies; heat, light, gas, refrigeration furnished; fireproof building with parquet floors, tiled bath, showers and ventilating system; reasonable.
WM. S. DROZDA REALTY CO.
4066 CHOUTEAU NEW. 0379

NEW CORNER APARTMENT—3 exposures, large living room, large bedroom, dinette and kitchen; marble-lite shower bath; craftex walls; heat; refrigeration; gas stove and janitor service furnished. LAc. 7286—3956 Dunnica. (c)

MODERN APARTMENTS
4133-55 Magnolia; 3 and 4 rooms, 4263 Shenandoah; efficiency.
WM. S. DROZDA REALTY CO.
4066 CHOUTEAU NEW. 0378

NEW EFFICIENCIES
3561 Itaska (corner Grand); living room, dinette and kitchenette, dressing room, rollaway bed, heat, gas, electric refrigeration and janitor service included in unusual rental. WENZLICK MANAGEMENT. CH. 6900.

KEOKUK, 3810—Frigidaire, vitrolite bath, stove; open. PR. 4458. (c)

NEW LA GRAND APTS.
3545 Lafayette; 3-4-room efficiencies; light, heat, gas, electric refrigeration. (c83)

LAFAYETTE (cor. Spring)—Beautiful 4-room apartment; refrigeration; newly decorated. Call at 1805 S. Spring, just south of Lafayette. (c62)

LAFAYETTE, 3455—5 rooms and sunroom; third floor east; opposite Reservoir Park. HENRY HIEMENZ R. CO. CHestnut 8452

LAWRENCE, 1729 — 4-room efficiency; electric and electric refrigeration, gas stove; convenient location; arranged for working couples; cut to $40, $47.50.

LAWRENCE, 1810 — 4100 west, 1800 south; 4 rooms, sunroom, heat and refrigeration; rent $52.50. PRospect 9463. (c99)

LAWRENCE, 2203—4 rooms, gas stove, refrigerator; rent cut to $47.50.

NEW SPANISH TYPE
4014 LEONA ST.
3 and 4 rooms with heat, gas stove, refrigeration and garage; 12 p. m. to 6 p. m.
LEONA, KEOKUK AND GUSTINE—Attractive four large rooms, low rental.

LONGFELLOW, 1803—2-family apartment, 5 rooms, beautifully decorated. Heat, refrigeration; garage furnished; adults; open.

3718 McDONALD—3400 S. SPRING
Splendid full 4-5 rooms, heat, janitor service; refrigeration furnished; reasonable; concession. CEntral 6818. (c83)

McREE, 3502—4 rooms, sun parlor.
MARFRED INV. CO., PRospect 0103. (

McREE, 3676—3-4 rooms, sunroom, Frigidaire, Murphy bed, janitor service.

MERAMEC, 3603—Apartments, 3 and 4 rooms, first-class condition; electric refrigeration, tile bath; also large porch.

OVERLOOKING TOWER GROVE PARK
4101 Magnolia; pretty 4-room efficiency.
4111 Magnolia, pretty 5-room efficiency.

MORGANFORD AND NEOSHO
Two blocks north of Bevo Mill; 3, 4 and 5 room efficiencies; close to schools and churches; busses and street cars convenient; gas, refrigeration, heat and janitor service furnished; rooms, garage in basement; VERY reasonable rent. See manager, Apt. 10.
WANSTRATH REALTY CO. CEntral 2940

MORGANFORD, 4524-26 (Corner Ellenwood)—4-room apartment; heat, janitor.

MORGANFORD, 4743A — 3-room apartment; heat and hot water furnished. (c99)

NEWPORT, 5008—Modern, 4 rooms; reduced rents; open. (c99)

RUSSELL, 3300—3-room apartment; gas, electric refrigeration included in rental. See janitor.

RUSSELL, 4464—5-room efficiency; refrigeration; gas range. WAGNER, RI. 0616.

ST. JOHN APARTMENT
S. E. cor. 39th and Botanical; 4-5 large, light and airy rooms; gas stove, linoleum; free electric refrigeration. Al condition. (c99)

SHAW, 3803—5 rooms, Murphy bed, refrigeration, sun parlor, second floor; concession.

SHAW, 3634—5 large rooms, porch; refrigeration; ideal location; open. (c1)

SHENANDOAH, 3435-37—5-room efficiency apartments; all modern conveniences; will decorate to suit, rent low.
Jos. F. Dickmann R. E. Co., 623 Chestnut.

SIDNEY, 3148—3 or 4 room efficiency; gas, electric and refrigeration; new and modern; $50 to $70; also furnished apartment. (c)

3835-39 S. SPRING

NEW 4-ROOM EFFICIENCY. GAS, ELECTRIC, REFRIGERATION, INCLUDED. HEATED GARAGE. MANAGER ON PREMISES.

PRospect 1415-3314

THIRTY-NINTH, 2836 S. (At Tower Grove Park)—4 and 5 rooms, large, light, airy rooms; free electric refrigeration; Al condition; rent reasonable. See janitor, or call RAndolph 8140. (c99)

THIRTY-NINTH, 1650 S.—4 rooms, sunroom, heat, janitor, electric refrigeration; only $50. LUPPER-ACKER. CHest. 8005.

THIRTY-NINTH, 1721A — Four rooms, modern; heat furnished; $45. (c83x)

THERESA, 1646 S.—First floor south or second floor north; 4 light rooms, Frigidaire, Murphy bed; $40. See janitor at 1650 S. 39th st.
HENRY HIEMENZ R. CO., CHestnut 8452

THURMAN, 2241—4 rooms, heat furnished and janitor service all year round; General Electric refrigeration, Al condition; rent for $50 per month. Call PATRICK J. REGAN MAin 4492.

TOWER GROVE, 2354 S. 39th; pretty 4-room efficiency.

TOWER GROVE, 2166—5 rooms, opposite Shaw's Garden; modern; very desirable.

VIRGINIA—Corner Delor; new; modern building; heat, refrigeration, janitor service, hot water, janitor; manager on premises; low rent. Call or phone Hudson 0656.

BEAUTIFUL 3-ROOM APT.
IN HOLLY HILLS.
3815 Wilmington. Riverside 2904. (c)

WILMINGTON 3836—New 4-room apartment, heat, refrigeration furnished, rent reasonable; very attractive premises. Hudson 0767W. (c99)

Southwest

4-Room Apartments
5032 CHRISTY BOUL.
FORMERLY KINGSHIGHWAY, S. W. CORNER OF WILCOX
White tile baths and Kelvinators; heat and janitor service furnished; garage; rents now $55 and $57.50. See manager on premises at 4715 Wilcox. Phone HUdson 1471W.
F. J. CORNWELL R. E. CO.
MAin 2258 111 N. 7th MAin 2258

Select Your Own Furniture
Here's a wonderful plan for couples for $62.50. We will rent an apartment furnished and allow you to select your own furniture. At the end of two years the furniture belongs to you. This is the most wonderful opportunity to give young couples a chance of getting a home of their own. See 4215 Lawn, then see us.
SOUTHAMPTON CO.,
4211 S. Kingshighway. Riverside 5200.(c)

GARDENVILLE APTS.
4762 Bonita, corner South Kingshighway; dandy 3-room efficiency; large kitchen and dinette; heat, electric refrigeration furnished; low rents; concession. Riverside 0294.

HEREFORD, 3615—Efficiency apartment; light, refrigerator, gas furnished, $45; open. (c)

KINGSHIGHWAY AND THOLOZAN, S. W. Corner—dandy 4-room efficiency; heat, refrigeration; Murphy bed; $45.
DOUGHERTY R. E. CO., 908 Chestnut st.

LINDENWOOD, 5001A—3 large rooms, heat, janitor service, refrigeration.
SEE KALKBRENNER, 2820 Cherokee.

OLEATHA, 5032—4 large rooms and sleeping porch; we furnish heat, electric refrigeration. Holmes bed, hot, water year round; garage; janitor service; reduced to $35; open. (c99)

RENTS FROM $47.50
4909 LINDENWOOD
3 and 4 room apartment, tile bath with shower, all built-in features; heat, light, gas, electric refrigeration and janitor service furnished. See manager, Apt. 2.
HARTWIG-DISCHINGER. FRanklin 2943.

THOLOZAN, 5041A — 4-room efficiency; hot-water heat, Frigidaire, breakfast nook, etc.; exclusively for adults, $42.50. (c80)

6627a WALDEMAR AV.
4-room efficiency, with tile bath, large closets; electric, gas, heat and Frigidaire included in rental; rent only $45. See manager.
M. A. RUST & SONS R. CO. MAIN 4551.

WHY HEAT A FLAT?
When for $40 you can rent a modern 5-room efficiency apartment with regular bedroom, Frigidaire? 2274 Yale. Hiland 3637.

WINONA, 4005—3 rooms, bath, refrigeration; heat, $50; also 4-room apartment. (c62)

APARTMENTS FOR RENT

West

APARTMENTS
7537 PARKDALE—7 rooms, 2 baths; garage space for 2 cars; $125.
5935 KINGSBURY—2d floor, east; five rooms, sunroom; $58.50.
6023 MAPLE—2d floor, east; five rooms, sunroom; garage free; $55.
FLETCHER E. HARRIS REALTY CO.
200 N. FOURTH MAin 5800

HIGH-CLASS APARTMENTS
Beautiful Tramoor and Claridge, northwest and southwest corners Clara and Waterman aves.; a few desirable apartments available, each 8 rooms and 2 baths, electric refrigeration; best arranged in the city. Further information owner, CEn. 0314. (83)

CHEERFUL COMFORT
REASONABLE RENTAL.
4, 5 and 6-room efficiencies; beautiful wall finish; colored tile bath with shower; refrigeration; garage in basement; fireproof building; select tenantry. See manager, Apt. 309, 836 Clara (corner Cates).
WENZLICK MANAGEMENT. CH. 6900.

SATISFACTION
$55 A clean, airy, nicely arranged 5-room efficiency, with all service furnished except telephone. Look at this and be convinced; first building north of new viaduct. 4344 S. Kingshighway. Will furnish, $68. Colfax 9169.

Reduced Rentals

5795 Pershing; Alding Apts.; attractive 6 and 7 rooms; electric refrigeration; newly decorated; from $80; open. CEntral 0314. (c83)

Beautiful Arrangement
4537 McPherson, 4 large rooms, sunroom, reception hall; electric refrigeration; sun in all condition; rent reduced. CEntral 2412 or FOrest 4531W.

Pleasing and Convenient
7 rooms, ideally arranged; refrigeration; garage; across from De Mun School; reasonable. 6314 Northwood. WENZLICK MANAGEMENT. CH. 6900.

ACADEMY, 1328A—5 full rooms, heat, janitor service; excellent location; near all conveniences, in St. Mark's Parish; very reasonable. FOrest 5493
FELSERBAUM RLTY. CO., CE. 1334.

ALAMO, 6639—Beautiful new apartment, finest kitchen equipment; heated garage; reasonable rent; see today. (c)

ALAMO, 6376—7 rooms, sleeping porch; hardwood floors, oil burner, 2-car garage.
MULLIN-WALTERS REALTY CO.

ALAMO, 6424A—2d floor west—4 rooms, sun parlor; newly decorated; open; $35.

AMES PL., 6621 University drive; elegant 7 rooms, 3 bedrooms, newly decorated and painted; beautiful location; all conveniences; seeing is believing; concessions. (c68)

AMHERST, 1246—8 rooms, 2d and 3d floor south.

AMHERST, 1215 — 8 rooms, 3 bedrooms, heat, janitor, etc.; concession.

AMHERST, 1230—5 rooms, 2d floor north.
FRANCISCUS REALTY COMPANY

APARTMENT — Oakland and Blendon, southeast corner, 1 block east St. Mary's Hospital; 4 rooms, including refrigeration, heat, janitor service; will decorate.
PARK SAVINGS TRUST CO.,
Clayton rd. and De Mun. Hiland 3300.

APARTMENT—Near cathedral, 5 rooms, sun room, heat, janitor, refrigeration; range; will redecorate; concession. FR. 3668.

APARTMENT—Sublease 4 rooms; gas, electricity, heat, janitor; excellent location. Sterling 0863.

APARTMENTS—3, 4 and 5 rooms, 1 fare zone, in Maplewood district, $35 to $50. For particulars call Hiland 0486. (c7)

APARTMENTS — 4-5 rooms, $35 to $45; refrigeration. FOrest 0394. (c99)

ART HILL, PL., 1016-24 — Half block south of Oakland; beautiful 4-room apartment; in-a-dor bed in living room; heat, gas, electricity; refrigeration; beautiful landscaped garden; $75; also 6-room efficiency with full-sized bedroom and sun parlor, $90, including heated garage.

BYRON, 7570 (630 Westwood Dr.)—Modern, fireproof, 3, refrigerator; garage. (c62)

Beautiful 4-Rm. Apt.

5441 Cabanne Av., 2d Fl. N.
Heat, janitor service and electric refrigeration furnished. Open for your inspection
EUGENE J. ALTHEIMER, WILLIAMS & CALMER, INC., 817 Chestnut st.

Inspect—You'll Be Surprised
5461 CABANNE—3 ROOMS
DRESSING ROOM, BATH. PERFECT CONDITION. PHONE US FOR RENTAL.
F. J. CORNWELL R. E. CO., 111 N. 7TH.

CABANNE, 5843—4 and 5 rooms, modern; electric refrigeration and heat; will decorate to suit tenant.
APARTMENT REALTY CO.,
4615 LINDELL. DELmar 5496.

CABANNE, 5617—Five-room efficiency; homelike neighborhood; refrigeration, etc. Rent reduced.
WEST ST. LOUIS TRUST CO. FR. 0461.

4-ROOM EFFICIENCY—$42.50.
Cozy apartment, only one left; 6309 Cabanne; refrigeration; janitor service; heat furnished; water year round; garage; janitor service; reduced to $35; open. (c99)

CABANNE, 5820-26—4-room apartment; heat, light, gas, refrigeration furnished; rent reasonable.
CHOUTEAU TRUST CO., AGENT. (c)

CABANNE, 5882-86—4 and 5 room apartments, with steam heat, electric refrigeration, etc.; $65 up.
ANDERSON-STOCKE-BUERMANN.

CABANNE, 5636 — 6-room apartment; 3 bedrooms; $75 monthly, including electric refrigeration. Call MAin 4492.
FRANCISCUS R. CO., 804 Chestnut.

CABANNE, 5836—2d floor; 5 rooms; large bedroom; heat, light, gas, refrigeration; $52.50. GRand 5247. (c83)

5633 CATES AVENUE
RENTS FROM $40
See those beautiful 4 and 5 room efficiency apartments; heat, light, gas, electric refrigeration and janitor service furnished.
HARTWIG-DISCHINGER. FRanklin 2943.

APARTMENTS FOR RENT

West

Pierre Chouteau Apartments

4440 LINDELL BL.



5 to 11 Rooms
Mrs. Miller Manager
FR. 1080

You might just as well enjoy the greater luxury and distinction of this apartment at 4440 Lindell when you can obtain one at a rental so thoroughly in accord with the economy of the times.

Recognized as the best planned apartment in St. Louis today.

"Apartment Homes of Personality"

CABANNE, 5531-31A—5 and 7 rooms, refrigeration; garages optional. (c99)

CABANNE, 5573—7 rooms, heat, electric refrigeration, janitor; reasonable. (c)

5815—CATES—5620
Attractive efficiency and bedroom apartments, modern, $50 up. FRanklin 8346 or FRanklin 8078. (c83x)

CATES, 5516—Blue Bell; 5-room efficiency; gas, heat, light and refrigeration furnished; a de luxe unit that must be seen to be appreciated.
MATHEWS REAL ESTATE CO.,
Second floor, 615 Chestnut.

CATES, 5570 (Catesfield)—Rental $50 to $65, attractive, 3 and 4 room efficiency apartments; tile bath and shower; rent includes light, gas, heat and electric refrigeration. See manager on premises. (c99)

CATES, 5285—5 rooms; good condition; heat and janitor service; $45; concession.
SILVERBLATT REALTY CO., 705 Chestnut st. CEntral 9666.

CATES, 5568-72—4-5 room court apartments; refrigeration, gas; electric furnished.
VICTOR R. RHODES, INC.,
614 Baltz Bldg. CHest. 2368. (c8)

CATES, 6270—Beautiful 6-room apartment; new refrigeration; garage; low rental.
SCHWENKER REALTY CO., 819 Chestnut

5890 CATES—5 ROOMS.
Tile bath, breakfast room, heat, refrigeration, janitor; garage; low rent open.
F. J. CORNWELL R. E. CO., 111 N. 7th.

CATES, 6312—4 large, light rooms; newly decorated, floors refinished, heat, janitor; reduced, $42.50; owner there.
HENRY WEISELS, 1000 Pine st.

CATES, 5903—5 rooms, 2 sunrooms, in-a-dor bed; rent reasonable. CAbany 3229W.

CATES, 6070—3-room efficiency; $45.
E. A. THOMPSON R. CO., 5872 DELMAR.

CATES, 6080—Lovely 6-room apartment, $65. CHestnut 7340. (c)

CATES, 5852—Desirable five rooms, sun parlor, refrigeration, stove, janitor. (c82)

CHAMBERLAIN, 6526—4 dandy rooms; in-a-dor bed, hardwood floors, steam; with garage; $37.50; owner on premises 1 to 3 Sunday. CEntral 1354. (c99)

CHOUTEAU, 4537—4 ROOMS, HEAT, REFRIGERATION SERVICE; A REAL BLOCK EAST FOREST PARK; OFF KINGSHIGHWAY; $45. RIverside 2277. (c99)

MAYFLOWER—865 CLARA AV.
2-STORY FIREPROOF BUILDING.
3 and 5 room efficiencies, also 7-room efficiency, tile baths, with shower; each apartment has electric clock, radio and circulating ice water; electricity, gas and refrigeration included. See manager at building. CAbany 9179.
ORBON E. & R. G. SCOTT, 800 Chestnut.

660-15 CLARA
Washington Court Apartments; 4 rooms and sun parlor, with bed; also 6 rooms, with 2 baths; refrigeration, heat, janitor service; reasonable. (c99)

535 CLARA AV.
7-room apartment; heat, electric refrigeration, janitor service; will redecorate, attractive rental.
GIRALDIN BROS. R. E. CO., 813 Chestnut

LOWEST RENT IN CITY
308-314 Clara, 3 and 4 room efficiencies, new building; studio living rooms. (2)
CLAYTON, 6241—3 rooms; refrigeration, gas stove; built-in table. (c8)

5821 CLEMENS
4 and 5 room efficiencies; something different, large full bedroom; gas, electric refrigeration furnished; panelled walls; garage in connection.
JONES BROS., 1021 Arcade Bldg. CH. 8037

MODERN—ATTRACTIVE
5567 Clemens; heat, refrigeration, tile bath, Murphy bed; 6 large rooms, newly decorated. TYler 0118W. (c62)

5556-62 Clemens Ave.

Beautiful apartment for rent. Garage only $5 month.

LOWEST NEIGHBORHOOD RENT.
5617 CLEMENS.
New 3-room efficiencies; gas, light and refrigeration furnished. See manager, Apt. 103. DOUGHERTY R. E. CO., 908 Chestnut.

CLEMENS, 5853—4 rooms, beautiful Cabanne district; roller bed, dressing room. Frigidaire; reasonable; open.
HENRY HIEMENZ R. CO., MAin 0184.

CLEMENS, 5846-48—Only 2 left of these beautiful 4 and 5 room apartments; gas, electric and refrigeration furnished; rent reasonable. See janitor or call CHestnut 7152.

CLAYTON RD., 6310—Living room, bedroom, dinette, kitchenette; heat, janitor, electric refrigeration. LUPPER-ACKER. CHestnut 8005.

A REAL HOME WITH SERVICE
5510 Clemens, new, 3-4-5 room efficiencies, roomy, quiet, refined, personal service; owner always on premises. Al conditioned.

CLEMENS, 5879—2d floor east, 5 rooms; open porch; refrigeration; very exceptional

JOHN S. BLAIR & BRO., MAin 0184.

DALE AND BARGER—New 4-room efficiencies; craftex walls, tile walls in bath, showers; refrigeration $55 up; open.
DOUGHERTY R. E. CO., 908 Chestnut st.

DE BALIVIERE, 410—Choice, large, attractive efficiency; large living room, kitchenette, dressing closet and bath; gas, electric, janitor service; reduced to $40. See janitor.

DELMAR, 6267-73—3 rooms, 2d floor, $45; 3d floor, $60; 6301, Delmar, 5 rooms 2d floor, $60; 3d floor, $55. 6319 Delmar, 7 rooms, 3d floor, $50; all in splendid condition; hardwood floors, janitor, etc. See janitor rear 6301 Delmar.
HENRY R. WEISELS CO.,
CHestnut 4800. 1000 Pine.

4 Large Rooms and Bath, $50

See 2d floor east; open. Heat and janitor service. 6232 Delmar.
EUGENE J. ALTHEIMER, WILLIAMS & CALMER, INC., 817 Chestnut st.

DELMAR, 7211A—2 new apartments, 1-3; 4 room efficiencies, 1-4-5 room efficiency; in-a-dor beds, including electric icebox, gas stove, heat, garage. Call FOrest 8503. After Sunday, CAbany 8656.

DELMAR, 5548—Sublease, 1st floor east; 7 rooms, 3 baths, heated garage; priced right. Apply 5548 Delmar or call FOrest 5672. (c99)

DELMAR, 7375—Beautiful 5-room apartment and separate maid's quarters, shower, open porch; heated garage; in fine shape.
A. G. BLANKE R. E. CO., 711 Chestnut.

DELMAR, 4333—4 rooms, heat, hot-water, janitor service and refrigeration; in splendid condition; rent $50.
HEMMELMANN-SPACKLER R. E. CO., 701 CHESTNUT.

DELMAR, 7365—Elegant apartment, eight rooms, 2 baths; must be seen to be appreciated. Apply first west, PArview 5536W. See owner from 2 to 5 p. m. Sunday. (c99)

DELMAR, 6136—5-room apartment, 2d, 3d fl.; parlors and sun porch; G. E. refrigeration; reduced. V. Viviano, CEn. 8068. (c92)

DELMAR, 5864—3-room efficiency; heat, light,

Five Fifteen Lindell

arranged apartments in the le and convenient location in ailable at moderate rentals.

Elmar 4112

O you wish an Apartment with maid service, at a moderate rental?

hen do not miss these large or small tchenette apartments—in an excellent sidential building for particular people. urnished if desired.

5707 McPHERSON

Foremost Locations Affording Prestige, Desirability and Service

PRESIDENT 4615 LINDELL BLVD. 3 to 6 Rooms—1 and 2 Baths FURNISHED or UNFURNISHED

DANIEL BOONE 3733 LINDELL BLVD. 3 to 4 Rooms FURNISHED or UNFURNISHED

ADLON 3438 RUSSELL BLVD. 3 to 6 Rooms One or Two Baths

APARTMENT REALTY CO. 4615 Lindell Blvd. DElmar 5496

HAWTHORNE 4475 West Pine

Multi-Family Residences 3, 5 and 6 Room Efficiencies

The Outstanding Apartment Home of St. Louis

Resident Manager

HEMMELMANN-SPACKLER REAL ESTATE CO., Agents 7th and Chestnut

The Incomparable Park Plaza Hotel

KINGSHIGHWAY at MARYLAND

Telephone Forest 3300

APARTMENTS FURNISHED OR UNFURNISHED

PERMANENT OR TRANSIENT

LIVING ROOM, BEDROOM APARTMENT UNFURNISHED FROM $120 UP

BROWNING APARTMENTS 5536 Pershing

NICELY FURNISHED Hotel Service. Low Rent. Day, Week or Month Apartments. 4 and 6 room efficiencies include Frigidaire, light. Manager on Premises. Call Forest 6375, 0270, 710 International Bldg. (3)

Congress Hotel

275 UNION BLVD.

17 Stories—Fireproof

Smartly and Completely Furnished or Unfurnished

3 to 5 ROOM APARTMENTS WITH 24-HOUR HOTEL SERVICE

Only your inspection can give you an idea of their charm and desirability. Rates to conform with present day ideas. Five-room apartment as low as $150. FOREST 7844

The Senate

265 UNION BLVD.

16 Stories—Fireproof

Seven and eight rooms, 2 and 3 baths, are available in this exclusive apartment building. Comparable with New York's finest Park av. apartments.

24-HOUR HOTEL SERVICE

FORFST 7844

The Embassy

530 UNION BLVD.

3 TO 6 ROOM APARTMENTS FURNISHED OR UNFURNISHED

Spacious living rooms and bedrooms. All floors carpeted. Gas, electric, circulating ice water. Refrigeration and 24-hour elevator service with operators. Moderate rentals.

FOREST 7135

4906-15 Argyle Pl.

(Between Lindell and Maryland) 7 and 8 Room Suites with 2 Baths.

Exquisitely decorated; attractive fixtures; large Frigidaires.

Rentals from $125.00.

BANISTER R. E. CO. MAin 0444

IDEAL APARTMENTS

ETZEL AT HODIAMONT

3, 4 and 5 room efficiencies, with automatic refrigeration; rental $40, $45 and $47.50. Manager on premises. M. H. RODEMYER & COMPANY 109 N. 8th MAin 4124

6612-24 SAN BONITA AV.

First or second floor; 4 fine rooms and bath, sun parlor with concealed bed; garage and electric refrigeration; newly decorated throughout and in fine order, ready for immediate occupancy. Rent very reasonable.

Oreon E. & R. G. Scott, 800 Chestnut

NEW APARTMENTS

HALF BLOCK FROM FOREST PARK

6240 Southwood; splendid 5-6 room units, 1-2 baths; all modern conveniences; heated garage; very reasonable.

APARTMENTS FOR RENT—FURNISHED — West

BANISH YOUR WORRIES

Inspect the beautiful, spacious, conveniently arranged, outside apartments, with complete hotel service. Transportation from our door. Dining room and commissary service.

Indeed a beautiful place to live, at reasonable rentals.

We Invite Your Inspection

GATESWORTH HOTEL APARTMENTS

Union Bl. at Forest Park

CHEAPEST APARTMENTS IN CITY
5848-49 Etzel, 4 large rooms, open porch, electric refrigerator, Murphy bed; near schools and churches; concession being given; rent below $30 per month; decided to sell. (c)
A. A. THOMPSON R. CO., 4872 DELMAR.

ETHEL, 5842-50—Living room, bedroom, kitchenette in-a-door bed, gas stove, refrigerator; ideally located; rents cut $45, $47.50 and $50. Groebl-Senniger. FO. 3133.

5803 ETZEL—Four rooms and sunroom; newly decorated throughout. See Bialick, 1121 Arcade Bldg. MAin 3542 (c83)

ETZEL, 6144—New apartment, 4 rooms, steam heat furnished; 1 block from 4 car line. (c99)

ETZEL, 6209—3 rooms, sun parlor; Kelvinator; $60; adults only. (c)

LIBERTY R. E. CO., 908 Chestnut st.

ETZEL, 5649—4 rooms, modern; refrigerator, janitor; newly decorated. Mulberry 1995. (c99)

ETZEL, 5848—3-room efficiency; modern; everything furnished, GRand 8429W. (c99)

ETZEL, 5611—4 rooms, screened porch, convenient; Frigidaire; decorated. (c)

ETZEL, 5565—3 beautiful rooms; heat, Frigidaire, janitor; $55; concession. (c83)

EUCLID, 904 N.—Fodur rooms; Frigidaire, steam heat and janitor service; $47.50. OTTO TIETJENS, 722 Chestnut st.

EUCLID, 388A N.—6 rooms, tile bath, hardwood floors; will decorate. JEf. 8992

EUCLID, 10A S.—6 large rooms, heat, hot water janitor, $55; open.

FOREST PARK, 4401—Four large rooms and bath; open porch; refrigerator; fine, convenient location; fine order; $45.

GREON E. & R. G. SCOTT, 800 Chestnut

FOREST PARK, 4497—5 rooms, conveniently located; beautiful neighborhood; reasonable rent. Call PArkview 0998W (c99)

FOREST PARK, 4358 — New efficiency; gas, electric, heat, refrigeration; rent reasonable. (c82)

FOREST PARK, 4354—4 large rooms; concealed bed; refrigeration; adults. (c56)

FOREST PARK, 4344—4 rooms, in-a-door bed decorated; porch, heat; reasonable. (c99)

FOREST PARK, 4503—Modern efficiencies, 1 or 2 Murphy beds, refrigeration. (c83)

NEW FOR-LIN APTS.

3334-40 FORSYTHE BL.

454 feet from Grand, overlooking Forsyth, 1-2 bedrooms, dining room, colored tile baths, showers, gas clothes dryers in basement. Rents include gas and refrigeration.

MAURER-GHIO-BEFFA RLTY. CO., INC. 3340 Olive st. JEfferson 8892.

7008 FORSYTHE

Excellent location; living room, dining room, kitchen, dressing room, bedroom and bath; 2 single beds; just decorated; refrigerator.

CRAWLEY R. CO., MAin 2833.

FORSYTHE, 5030—5-room efficiency; convenient to churches, bus lines, street cars; priced to rent.

(ORNET & ZEIBIG, 719 Chestnut.

HUNTAMER, 4303—1st floor west, 6 large rooms, tile bath, heat, janitor, water, Frigidaire, $55; also 5 rooms, $50.

JOHN S. BLAKE & BRO., MAin 0184.

LIGHT AND CHEERFUL

4 rooms with emergency bed; nicely arranged and equipped; refrigeration, heat and janitor service included; rent that will surprise you. See manager at 1019 Hamilton.

HENZLICK MANAGEMENT, CHest. 6900

1144 HAMILTON.

4 rooms and sunroom; newly decorated throughout; attractive low rental to desirable tenant. See Bialick, 1121 Arcade Bldg. MAin 3542. (c83)

HAMILTON, 517—First floor south, four rooms, Frigidaire, steam heat, janitor service; rent $55.

OTTO TIETJENS, 722 Chestnut st.

HAMILTON, 1311—4 and 5 room efficiency apartments; modern; rent reasonable. See owner, 1305 Hamilton, second floor. (c99)

HAMILTON, 1392—2d FL., 4 ROOMS; ELECTRIC REFRIGERATION, JANITOR. R. SCHAEFER R. E. CO., RIV. 2277.

HAMILTON, 1360—4 rooms, Frigidaire; $45; concession. SIEBERT REALTY CO., 705 Chestnut st. CEntral 9666.

HANLEY RD., 444 S. (1 block north of Wydown)—New 2d floor 5 rooms; studio living room, tile bath, Frigidaire, steam heat and janitor service; $47.50. OTTO TIETJENS, 722 Chestnut st.

HAWTHORNE, 1348 (corner Dale, Richmond Heights)—Only 2 bedroom apartment available in new, well-kept building; $50. CAbany 5412.

322 AND 326 S. HANLEY RD.

3 large rooms, studio living room, heat, refrigeration, garage in basement, and janitor service; reasonable.

WANSTRATH REALTY CO., CEntral 2940

HOLLY, 711—Rent reduced on modern 5-room apartment; in convenient neighborhood; Frigidaire; beautifully decorate.

PARK SAVINGS TRUST CO., Clayton rd. and De Mun. Hiland 3390.

HUMAN, 7176—5-room efficiency, refrigerator, janitor service. Victor 3901J. (c62)

HODIAMONT, 5827—2 rooms, with 5-room efficiency; heat, furnished; newly decorated; janitor service, hardwood floors; rent $30; summer rate $25; for winter, April 1st, $35. Call CAbany 0324.

HOOVER, 7351—Living room with bed, kitchenette, dinette, bedroom, refrigeration, gas stove; $50. Groebl-Senniger. FO. 3133.

BEAUTIFUL APARTMENTS 740 INTERDRIVE

Five large rooms, sun parlor and inclosed sleeping porch; electric refrigeration; rent reduced.

SCHROEDER-WATSON REALTY CO., CHestnut 8514.

INTERDRIVE, 726-32—4 and 5 rooms, modern; electric refrigeration and heat; will decorate to suit tenant.

APARTMENT REALTY CO., 4615 LINDELL. DELMAR 5496.

INTERDRIVE, 738—7-8 rooms, Frigidaire, janitor service. PArkview 3578. JEfferson 5169.

INTERDRIVE, 745 — Attractive 6 rooms; 3 bedrooms, janitor; reduced. DEl. 3802.

THE BEST FOR YOUR MONEY

5639 Julian, apartment, 4 extra large rooms, reception room, Murphy bed, heat, Frigidaire, stove and fixtures, brand-new throughout; exclusive class, $50.

KINGSBURY, 5927—Attractive 7 rooms, and sun room; 3 bedrooms, 6 closets; beautiful and decorated; floor resurfaced; floor ready for immediate occupancy. (c)

KINGSBURY, 6045 — RENT REDUCED! DECORATED! 4 ROOMS; REFRIGERATION. (c99)

KINGSBURY, 5743—5 rooms, newly decorated; rent reduced. Apply at 5567 Kingsbury, second floor west. (c99)

KINGSBURY, 5715-25—4 fine rooms and bath; electric refrigeration; newly decorated; open; rent reasonable.

GREON E. & R. G. SCOTT, 800 Chestnut.

KINGSBURY, 5774—Must be seen to be appreciated; 3 rooms, screened porch, heat, refrigeration; All condition; $60; concession.

KINGSBURY, 5943—4 rooms and sunroom, newly decorated; $50. Park. 1576. (c80)

KINGSBURY, 5918—5 rooms, refrigeration CITY INVESTMENT CO., CAbany 6097.

KINGSBURY, 6609 — 5 rooms; reduced rent; newly decorated; garage. GR. 5247. (c99)

KINGSBURY, 5775—7 furnished or unfurnished refrigeration; sunroom. CA. 4988W (c8)

KINGSBURY, 5762—First floor; 5 rooms, open porch, refrigeration. CEntral 8952. (c99)

KINGSBURY, 5930 — 5 rooms, refrigeration, etc. ANDERSON-STOCKE-BUERMANN.

KINGSBURY, 6829 — 5 rooms, refrigeration, etc. ANDERSON-STOCKE-BUERMANN.

KINGSBURY, 6011—6 rooms and sunroom. See owner on first floor, FRANCISCUS.

KINGSBURY, 5794—7 spacious rooms, 3 baths; very modern; refrigeration; rent reasonable; low rent. CAb. 6566. (c8)

KINGSBURY, 6009—5 large rooms; will decorate, reduced. JEfferson 8892. (c)

KINGSBURY, 5734—4 bright rooms. Murphy, Kelvinator, PArkview 2552J. (c65)

KINGSHIGHWAY, 1256 N.—Second floor; 5 rooms, hardwood floors, refrigeration, heat and janitor service; $50; 1262 N., third floor, same size, $47.50; manager, 4974 Page.

MATHEWS REAL ESTATE CO., Second floor, 615 Chestnut.

KINGSLAND, 520 (University City)—8 rooms, 2 baths, ideal location; these apartments are roomy, light and very comfortable. Solid linoleum in kitchen; Quick Meal range, electric refrigeration; redecorate to suit; rent $110 (formerly $150); Mr. Guthrie, JEfferson 2440, Sunday PArkview 2883. (c2)

564 KINGSLAND AV.

5-room efficiency; heat, light, gas, Frigidaire; low rental. CAbany 7392W. (c8)

KINGSLAND, 766—Corner Clemens; seven rooms, 4 bedrooms, refrigeration, garage, $140. (c)

KINGSLAND, 734—5 rooms, rear porch; garage; third floor; will decorate.

JOS. L. KOHNER R. CO., 814 Chestnut.

KINGSBURY, 5802—Op. Kingsbury pl.; 4 rooms, sun parlor with built-in bed; refrigerator. E. L. BAKEWELL, Chest. 5555.

4502 LACLEDE AVE.

Apartments remodeled, redecorated and newly equipped; new gas ranges and electric refrigerators; linoleum on kitchen floors and attractive baths; pleasing exposures. Manager on premises.

M. H. RODEMYER & CO., 109 N. 8th. MAin 4124.

LACLEDE, 4027—6-room duplex style, 3 bedrooms, $90 per month.

FRANCISCUS REALTY CO., 804 Chestnut. MAin 4407. (c62)

LACLEDE, 4324—4 rooms, steam heat, hot water janitor service; newly decorated; rent $40.

LACLEDE, 947—2d floor, 5 rooms, sunroom, sleeping porch, Frigidaire; special inducement; open. GArfield 1843.

LAUREL, 316 (Orient Apt.)—Unusually attractive 3-room efficiency; refrigeration, gas and electric; very desirable; $40 up.

OREON E. & R. G. SCOTT, 800 Chestnut

LELAND, 734—4 rooms, sunroom, Murphy bed, garage.

GEO. F. BERGFELD CO., INC., 3832 West Pine. JEfferson 1437.

LELAND, 821—Five rooms and sunroom, Murphy bed; low rent; will decorate; garage. JACK ROSENBLATT REALTY CO., MAIN 4645.

LELAND, 822—5 rooms, bath; garage; Murphy bed and electric refrigeration.

GEO. F. BERGFELD CO., INC., 3832 West Pine. JEfferson 1437.

LIMIT, 704—1st or 2d floor; 5 rooms, sunroom; Frigidaire; fireplace; $65.

LIMIT 720—6 large rooms and sunroom, redecorated; 2d or 3d floor. CAb. 7441.

Rents $40 to $60

N. W. Cor. 42nd & Lindell Bl.

MONTREAL APARTMENTS

See these different size units, some with 2 bedrooms; heat, gas, electric and refrigeration included. Manager on premises.

EUGENE J. ALTHEIMER, WILLIAMS & CALMER, INC., 817 Chestnut st.

KENRICK SQUARE APTS.

3-ROOM EFFICIENCIES

COR. LINDELL AND VANDEVENTER

FURNISHED OF UNFURNISHED CONTAINING LIVING ROOM, COMBINATION DINING ROOM, KITCHEN, DRESSING CLOSET AND BATH; HEAT, LIGHT AND GAS. MANAGER ON PREMISES. PHONE JEFFERSON 8536.

F. J. CORNWELL R. E. CO., 111 N. 7th.

4066 LINDELL

2-3-room efficiencies; fireproof; furnished or unfurnished; ultra modern; all conveniences; $50-$75. See new manager. (c99)

LINDELL, 4514—If you seek a luxurious home-setting, with modern apartment conveniences, see this 7-room first-floor apartment today.

LINDELL, 4166 (Leonardo)—4 rooms, thoroughly redecorated; 4 windows in bedroom, porch, garage; available now.

LINDELL, 7333A—2-family, 5 rooms and screened porch; refrigeration; stove janitor service; heat; garage; rent reduced.

LINDELL, 3945 — 4 rooms, bath, heat, janitor service; $60.

McMENAMY R. CO., 1308 N. GRAND.

LINDELL BOULEVARD

4017; 6 rooms, modern; reduced to $60.

McCAUSLAND, 1040-42—Beautiful apartment, near Forest Park; reasonable rent. LAclede 3522.

5900 McPherson Ave.

Five rooms and open porch; newly decorated throughout; rent very reasonable.

SCHROEDER-WATSON REALTY CO., 815A Chestnut. CHestnut 8514.

McPHERSON, 4512—1st floor east. Are you looking for a quiet four-room apartment in an excellent building at $55, with refrigeration and stove? (c99)

McPHERSON, 5051—4 rooms, tile bath, in-a-door bed, electric refrigeration and heat included; $50. FOrest 0090. Apt. 314.

McPHERSON, 4211—Rent reduced, $45; first floor; 4 rooms; kelvinator, heat, hot water, janitor. Hiland 5929. (c83)

McPHERSON, 5774A—6 rooms; will decorate; refrigerator, hot-water heat; rent reasonable. See owner.

McPHERSON, 3943 — 6 rooms, excellent service; $85; janitor.

HENRY HIEMENZ R. CO., CHestnut 8452.

McPHERSON, 5926—5 light rooms; refrigeration; garage; desirable location. (c80)

MAPLE, 5559—Living room, dining room, sunroom and kitchen, 2 full-sized bedrooms and bath; all walls frescoed; refrigeration and garage; everything up-to-the-minute. Open.

MAPLE, 5915—First floor, 5 light rooms, heat furnished; garage; side yard; close to cars, schools, churches; $55 month; open (c83x)

MAPLE, 4962—3 sunny rooms, refrigeration, gas stove, heat, janitor service; nice location; $42.50 month. LAclede 2223. (c62)

MAPLE, 5665—6 rooms, Frigidaire, janitor service; reduced. (c8)

MAPLE, 5931—5 rooms, A1 condition; electric refrigeration. CAb. 4976.

MAPLE, 5805—6 rooms; garage; electric refrigeration. BOKERN, Garfield 0108

THINK OF IT!

$35 Rent 3-room efficiency, with refrigeration, gas and electric included. 4142 Maryland. FR. 6576. (c8)

RENT REDUCED.

On 4351 Maryland av., 6 rooms, newly decorated, $55.

Frank L. Frick R. E. Co., Walnwright Bldg.

MARYLAND, 4233—Second floor; choice apartment; 6 rooms, 3 bedrooms; redecorate; reasonable. Beffa Realty Co. JEfferson 8892.

MARYLAND, 4304 (1st floor)—6 rooms, heat, $55; or 8 rooms, 2d floor, $65. E. A. BOKERN, Fullerton Bldg.

222 N. MERAMEC. CLAYTON, MO.

One of the most attractive suburban buildings; 4-room efficiency; extraordinary closet space; pleasing exposures.

M. H. RODEMYER & CO. 109 N. 8th st. MAin 4124.

SEVEN GABLES APTS.—CLAYTON. 16 N. Meramec, ½ block north of courthouse; new efficiencies, $37.50 to $52.50. MEIER & COMFORT, INC., Clayton. Randolph 8140. (c99)

MERAMEC, 220 N. (Clayton)—New, light, airy; 4-room efficiency; refrigeration; garage, janitor, $65. WYdown 0290J. (c99)

MINERVA, 5335—3 rooms, Murphy bed, electric refrigeration, in good condition. HOLDOWAY, 722 Chestnut. MAin 1467.

15 NORTH NEWSTEAD

Very attractive 3-room efficiency; extra concession if rented immediately.

NEWSTEAD, 511 N.—4 rooms, hardwood floors, hot water; $40.

Frank J. Frick R. E. Co., Walnwright Bldg.

THE SIR WALTER RALEIGH

If you desire a furnished apartment by the month —and a convenient location . . .

Then you will be entirely pleased with the arrangement and prices of these efficiency apartments. In fact, you cannot afford to miss them.

3664 WASHINGTON BLVD.

(One half block west of Grand Blvd.)

S. E. Cor. Newstead & W. Pine

A REAL PLACE TO LIVE WHERE HOMELIKE ATMOSPHERE PREVAILS

RENTS ONLY $45 TO $65

Before renting, see this building; kept in first-class condition from basement to roof; heat, light, gas and refrigeration included. Manager on premises.

EUGENE J. ALTHEIMER, WILLIAMS & CALMER, INC., 817 Chestnut st.

5885 NINA PLACE

5 rooms and large sun parlor; refrigeration; reduced to $75.

J. M. LEVI & CO., 109 N. Seventh st.

SECOND FLOOR APARTMENT;

Six large rooms, sun parlor with in-a-door bed; garage and refrigeration; plenty of closet space. 5893 Nina pl.

J. M. LEVI & CO., 109 N. Seventh st.

NINA PL., 5858—First apartment west; 5 rooms and sun parlor; refrigeration, janitor service. CAbany 7392W. (c)

NINA, 5920—5 rooms, sun parlor, refrigeration; special low rent; open. PA 0170J (c99)

NINA, 5833—8 rooms, sun parlor, Frigidaire; open. (c99)

NORTHWOOD, 6334—1st floor; sublease; 6 beautiful rooms; sunroom, 2 baths, opposite grade school. (c)

OAKLAND, 6226—5-room efficiency; heat, light, gas, refrigeration; $50 up. Manager, Hiland 5025. (c)

SEE THESE AND SAVE MONEY.

1014 Oakview Pl. (5800 Oakland, at Forest Park.)—Pretty 4-room efficiency. (c99)

NOW $37.50 AND UP

3729 OLIVE ST.

Thirty-family, fireproof. 3-room efficiencies; balcony to each apartment; electric, gas and refrigeration; furnished at $42.50 and up. Apply resident manager.

OLIVE, 4234—7 rooms and bath, janitor service; $80 month. CH. 4340.

PAGE, 5336—4-room efficiency, modern; decorated; everything furnished; reasonable. (c)

PAGE, 5210—4 rooms, Frigidaire, heat, janitor service; $85.

J. P. DOLAN R. CO., Hll. 2610. (c)

PAGE, 5954—4 attractive rooms, porch, heat, janitor. JEfferson 8892. (c62)

SOMETHING OF THE ORDINARY

7333 Parkdale; living room, 16x20; dining room, 16x17; dinette and kitchenette, 2 master bedrooms and maid's room; 2 large baths, refrigeration and garage. Open 1:552 Parkdale; 6, 5 and 4 rooms; all full-sized bedrooms, all tiled baths; wonderful construction. Open.

VERY HIGH CLASS—REASONABLE

7528 Parkdale (In Moorlands), 4-room efficiencies, the latest modern conveniences, $75; 5 rooms, $90; 6 rooms, 2 baths, $100. GLICK, 822 Chestnut.

8 ROOMS AND 2 BATHS

6100 PERSHING AV.

A beautiful apartment having all modern conveniences; 3 bedrooms, 2 baths and maid's room; electric refrigeration and gas range furnished; combination sunroom and sleeping porch; southern and eastern exposure; heated garage; attractive rental for 2-year lease; open for inspection.

J. R. MORSE & CO., Hudson 0413. (c)

CONVENT GARDEN APTS.

3-ROOM EFFICIENCIES

COR. PERSHING AND TAYLOR

FURNISHED OF UNFURNISHED CONTAINING LIVING ROOM, COMBINATION DINING ROOM, KITCHEN, DRESSING CLOSET AND BATH; HEAT, LIGHT AND GAS. MANAGER ON PREMISES. PHONE JEFFERSON 8536.

F. J. CORNWELL R. E. CO., 111 N. 7th.

PERSHING, 7358—5 or 6 beautiful rooms, first or second floor; beautiful new apartment building; reception hall, fireproof, district restricted against smoke; electric refrigeration, shower bath, electric heat in bathroom, kitchen ventilator, incinerator, automatically controlled heat; same temperature every hour of day and night; elegant dining and living room; rent greatly reduced. Call Monday CHestnut 6180.

"PARKLEIGH"

5616 PERSHING AV.

6 STORIES—FIREPROOF

Four full rooms and bath, new refrigeration; homelike, charming, commodious. Open evenings.

SCHROEDER-WATSON REALTY CO., 815A Chestnut st. CHestnut 8514

7360 PERSHING AV.

Beautiful 6-room apartment; studio type living and dining room, oil heat, electric refrigeration; gas range and janitor service furnished; a model apartment; convenient to schools; reasonable rental.

J. R. MORSE & CO., HUdson 0343.

PERSHING, 5380—3-room efficiency, furnished or unfurnished; open for inspection; furnished for lighting, cooking and refrigeration; elevator service; $72.50 unfurnished, $90 furnished. Call MAin 4124.

FRANCISCUS R. CO., 804 Chestnut.

PERSHING, 5355—2d floor, 8 rooms, 2 baths; electric refrigeration; will decorate to suit tenant; attractive low rental to desirable tenant. Inquire 3d floor east or call MAin 3542. (c83)

PERSHING, 4415—3-room efficiency; Craftex walls; extra liberal concession.

PERSHING, 5574 2 or 3 rooms, with bath, one with southern exposure, overlooking Forest Park; fine location; rent very reasonable.

GREON E. & R. G. SCOTT, 800 Chestnut

PERSHING, 7002 — All modern conveniences.

PELLIGREEN REAL ESTATE CO., 818 Pine st. MAin 1447. (c3)

PERSHING, 5238—8 rooms, 2 baths; duplex; all outside rooms; new and unusual throughout; near school; concessions. PArkview 1316.

PERSHING, 5385—Very attractive second floor, 3-family; front view open to Forest Park; 7 large rooms, 2 baths, 3 closets; rent, first floor, $70. Forest 0659. (c)

PERSHING, 5783—Very beautiful 5 rooms, including refrigeration, reception hall, Murphy, sleeping porch, $60; concession. (c62)

PERSHING, 5608—3d floor west; seven rooms, electric refrigerator; rent $85. Apply at 5600 Pershing, 2d floor east. (c99)

CHEAPEST RENT IN TOWN

5300 Pershing, 3 and 4 room efficiencies, beautifully decorated. See manager. (2)

PERSHING, 6342 — 9 rooms, sunroom, sleeping porch, 2 baths; garage; open today. WM. WARREN, Title Guaranty Bldg.

PERSHING, 5784—4 large rooms, sunroom, refrigeration; will decorate; reduced. JEfferson 8892. (c)

PERSHING, 5625—4 rooms, sunroom with Murphy bed; electric refrigeration.

O'REILLY MORTGAGE CO., MAin 2457.

PERSHING, 6116—First east; 5 rooms, sun parlor, porch; refrigeration.

JOHN S. BLAKE & BRO., MAin 0184.

PERSHING, 6124—Desirable 5-room, sunroom, second floor; reasonable rent.

POMEROY-BERG R. E. Co., EVerk. 7067.

PERSHING, 5520 — 5 rooms, including sunroom; electric refrigeration; modern conveniences; rent greatly reduced. (c99)

PERSHING, 6127—Second floor, 6 rooms, refrigeration, garage; low rent. CAbany 0406.

PERSHING, 5514—4 rooms, 2 in-a-door beds, refrigeration; $52.50. See janitor. (c8)

PERSHING, 6186—5-room, sunroom, screened porch, G. E. refrigeration; $70. CA. 7923.

PERSHING, 5788—5 rooms and sun room, fireplace, Frigidaire. CAbany 4905R.

APTS. OF REFINEMENT

READY FOR INSPECTION

5878 PLYMOUTH AVE.

Beautiful 3 and 4 room efficiency apartments, including light, gas, electric refrigeration; Pass car line; get off at Hamilton; very low rents; open evenings 6:30.

SCHROEDER-WATSON REALTY CO., 815A Chestnut. CHestnut 8514.

MINERVA, 5335—3 rooms, Murphy bed, electric refrigeration, in good condition. HOLDOWAY, 722 Chestnut. MAin 1467.

PERSHING, 5538—3-room efficiency; furnished or unfurnished; open for inspection; $72.50 unfurnished, $90 furnished. Call MAin 4124.

FRANCISCUS R. CO., 804 Chestnut.

PERSHING, 5355—2d floor, 8 rooms, 2 baths; electric refrigeration; will decorate to suit tenant; attractive low rental to desirable tenant. Inquire 3d floor east or call MAin 3542. (c83)

PERSHING, 4415—3-room efficiency; Craftex walls; extra liberal concession.

PERSHING, 5574 2 or 3 rooms, with bath, one with southern exposure, overlooking Forest Park; fine location; rent very reasonable.

GREON E. & R. G. SCOTT, 800 Chestnut

PERSHING, 7002 — All modern conveniences.

PELLIGREEN REAL ESTATE CO., 818 Pine st. MAin 1447. (c3)

PERSHING, 5238—8 rooms, 2 baths; duplex; all outside rooms; new and unusual throughout; near school; concessions. PArkview 1316.

PERSHING, 5385—Very attractive second floor, 3-family; front view open to Forest Park; 7 large rooms, 2 baths, 3 closets; rent, first floor, $70. Forest 0659. (c)

PERSHING, 5783—Very beautiful 5 rooms, including refrigeration, reception hall, Murphy, sleeping porch, $60; concession. (c62)

PERSHING, 5608—3d floor west; seven rooms, electric refrigerator; rent $85. Apply at 5600 Pershing, 2d floor east. (c99)

CHEAPEST RENT IN TOWN

5300 Pershing, 3 and 4 room efficiencies, beautifully decorated. See manager. (2)

PERSHING, 6342 — 9 rooms, sunroom, sleeping porch, 2 baths; garage; open today. WM. WARREN, Title Guaranty Bldg.

PERSHING, 5784—4 large rooms, sunroom, refrigeration; will decorate; reduced. JEfferson 8892. (c)

PERSHING, 5625—4 rooms, sunroom with Murphy bed; electric refrigeration.

O'REILLY MORTGAGE CO., MAin 2457.

PERSHING, 6116—First east; 5 rooms, sun parlor, porch; refrigeration.

JOHN S. BLAKE & BRO., MAin 0184.

PERSHING, 6124—Desirable 5-room, sunroom, second floor; reasonable rent.

POMEROY-BERG R. E. Co., EVerk. 7067.

PERSHING, 5520 — 5 rooms, including sunroom; electric refrigeration; modern conveniences; rent greatly reduced. (c99)

PERSHING, 6127—Second floor, 6 rooms, refrigeration, garage; low rent. CAbany 0406.

PERSHING, 5514—4 rooms, 2 in-a-door beds, refrigeration; $52.50. See janitor. (c8)

PERSHING, 6186—5-room, sunroom, screened porch, G. E. refrigeration; $70. CA. 7923.

PERSHING, 5788—5 rooms and sun room, fireplace, Frigidaire. CAbany 4905R.

APTS. OF REFINEMENT

READY FOR INSPECTION

5878 PLYMOUTH AVE.

Beautiful 3 and 4 room efficiency apartments, including light, gas, electric refrigeration; Pass car line; get off at Hamilton; very low rents; open evenings 6:30.

SCHROEDER-WATSON REALTY CO., 815A Chestnut. CHestnut 8514.

APTS. OF REFINEMENT

COMPLETELY FURNISHED,

5878 PLYMOUTH

Beautiful 3-room efficiency, including light, gas, electric refrigeration; everything for only $47.50 and up. Pass car line; rent reasonable. Inquire Apt. 210.

SCHROEDER-WATSON REALTY CO., 815A Chestnut. CHestnut 8514.

PERSHING, 5382—8 rooms, sun parlor; garage, E. L. BAKEWELL, Chest. 5555.

PERSHING, 6170—7 rooms, open porch, heat, hot water and janitor service. (c99)

5851 PLYMOUTH

5-ROOM EFFICIENCY $50 AND $55

Everything Included. (c99)

PINE, 3716—6 rooms, heat, janitor, $50. First floor residence.

PLYMOUTH, 5784—Furnished, unfurnished; 3-4 room efficiencies. See manager, Apt. 16. CAbany 4346.

PLYMOUTH, 5906—4-room apartment; newly decorated; reduced. PArkview 3723J.

6208 ROSEBURY

There are several 4-room efficiency apartments available in the Versailles building. These apartments have exceptionally light rooms, modern in all details; location the best in St. Louis; at very attractive prices, including janitor service, heat, light, water, gas and garage. Call manager. CAbany 3105, or see

ALBERT T. TERRY & CO., 823 Chestnut.

6327 N. ROSEBURY

4 large rooms and sun parlor; electric refrigeration; near schools, churches and car lines. Open. Phone CHestnut 4545.

EUGENE J. ALTHEIMER, WILLIAMS & CALMER, INC., 817 Chestnut st.

6300 ROSEBURY AV.

One block west of Forest Park, an attractive 4-room apartment, electric refrigeration; decorations to suit; rent $75.

GIRALDIN BROS. R. E. CO., 813 Chestnut

ROSEBURY DRIVE, 8316 N.—4 rooms; refrigeration, gas, light, heat and janitor service; newly decorated; low rental.

SCHROEDER-WATSON REALTY CO., 815A Chestnut st. CHestnut 8514

ROSEBURY, 6315—6 rooms, 2 baths; garage; janitor service; rent reduced and newly decorated.

WEST ST. LOUIS TRUST CO.

ROSEBURY, 6334 S.—Beautiful 7 rooms, 3 bedrooms, 2 baths; garage. (c62)

SAN BONITA, 6525—Five fine rooms and bath; garage; heat and janitor service and electric refrigeration. See representative there Sunday for attractive rental proposition.

OREON E. & R. G. SCOTT, 800 Chestnut.

SAVOY CT., 5315 (½ block north of Delmar at Union)—5 large rooms, electric refrigeration and garage. Open.

SCHROEDER-WATSON REALTY CO., 815A Chestnut. CHestnut 8514.

SEMPLE, 1315 (2d floor)—4 fine rooms, all in nice condition; refrigeration; only $40.

OREON E. & R. G. SCOTT, 800 Chestnut

3129 SKINGER ROAD

Corner Washington; 2 blocks from Washington University; notable among city's finest apartments; dignity and distinction in arrangement; outlook on 2 boulevards; 6 rooms, sun porch, hardwood, tiled bath, refrigeration; rent liberally reduced; concession bargains.

JOHN A. WATKINS, 722 Chestnut.

SYRACUSE, 717—First, 6; heat, hot water; Frigidaire; $60; concession. Franklin 0426. (c99)

368 N. TAYLOR

Beautiful 3 and 4 room efficiencies now available; low rents. See manager in building. (c83)

TAYLOR, 377 N.—A 7-room apartment with three bedrooms in an excellent building, including electric refrigerator and stove. $70. Manager around corner at 4512 McPherson. (c99)

ONLY $45—$42.50.

1084 Skinker; block east of Forest Park; 3 ears, bus; new 3 rooms, 5-room efficiency; refrigeration, heat, janitor. (c80)

TEMPLE PL., 1374A—4 rooms, bath, heat, gas, electric, $35.

TRINITY, 5510 (corner Kingsbury, 6900 west)—3-family apartment, 5 beautiful rooms; sunroom; spacious closets; A1 condition; excellent neighborhood. (c)

1143 UNION AV.

Six rooms, bath, heat and janitor service, will redecorate, rent extremely reasonable.

GIRALDIN BROS. R. E. CO., 813 Chestnut

UNION, 700 N. (corner Delmar)—3-room efficiency, all tiled throughout; janitor and electricity included in rental; $45 and up; manager there.

GREON E. & R. G. SCOTT, 800 Chestnut

UNION, 1316 N.—6 rooms, sun parlor; 1st, 2d or 3d floor; in A1 order; $60 up. (c62)

UNIVERSITY DRIVE, 6649 — 5 rooms, heat, refrigeration; garage, etc.

ANDERSON-STOCKE-BUERMANN.

UNIVERSITY DRIVE, 6635—6 rooms, garage; reasonable. PArkview 0185J. (c99)

VERNON, 5256—4 beautiful light rooms and sleeping porch; refrigeration; garage; low rental.

SCHROEDER REALTY CO., 819 Chestnut

VERNON, 4023—4 rooms; modern; hardwood floors; $35; garage. FOrest 8793J

KATHERINE APARTMENTS

4132 Washington; modern 3 or 4 rooms, with 1 or 2 beds; light, heat, gas and refrigeration; fireproof; garage optional; rent $50 and up. Franklin 3767. (c83)

6648-52 WASHINGTON BL.

REDUCED RENT.

Four-room efficiency, newly decorated; electric refrigeration, heat, light and gas for cooking; one block south of Delmar. See manager. (c83)

FOUR-ROOM APARTMENT

6111 Washington; A1 condition; refrigeration; $50; block south of Delmar and Rosedale. CHestnut 8300.

WASHINGTON, 6116—4 rooms, Frigidaire; first floor, $50; third, $47.50; newly decorated. CAbany 1218J (c)

WASHINGTON, 4503-11 — 6 rooms, two baths; 3 bedrooms; modern; attractive leases; ready for occupancy. See manager.

WASHINGTON, 6666—Apartment, 5 rooms, 2 sun parlors, refrigerator; rent reduced. See owner, first floor west.

WASHINGTON, 6877—2d; 5 rooms, sunroom Murphy, Frigidaire. CAb. 7923.

WATERMAN APARTMENT

5041 Waterman, new building, 3 and 4 room efficiency apartment, with or without garage; including gas for cooking, electric lights and refrigeration. Open. See manager on premises. Rent reduced.

RASCHUETZ R. E. CO., 2407 N. BROADWAY.

WATERMAN, 6151—5 rooms, refrigeration; beautifully furnished; see manager on premises.

WALTER F. SHEEHAN R. E. CO., 616 Wainwright Bldg. CHestnut 8041.

WATERMAN, 6132 — Beautiful 5-room apartment; newly decorated; electrical refrigeration; stove and linoleum furnished; open.

J.

2000 APARTMENTS, DWELLINGS, HOUSES, FLATS Wanted, For Rent and For Sale in These Columns Today.

FLATS FOR RENT—North

HEBERT, 2504A W.—3 rooms, toilet, fine condition. Cabany 5204W. (c)

HOLLY, 4219A—5 rooms, modern, furnace; $35. COlfax 2343. (c60)

HOUSE—7-room, near schools, churches, transportation. EVergreen 0705. (c)

HOWARD, 2031—3 rooms, $8-$12. 2232A Dudley. 3 large rooms, $17. 1838 Benton. 3 large rooms, $14. 1905A Montgomery. 4 rooms, $19.50.

HOWARD, 2618—3 rooms, electric, newly decorated and painted; open; $14.

HOWARD, 2625—3 rooms, in good condition; $13.

HOWARD, 2830—3 rooms, gas, electric, laundry, $12.50.

HOWARD, 1317—3 and 4 rooms; bath; electric; attic; rent reduced; white.

HOWARD, 2737—4 nice rooms, bath, electric; $16. (c62)

JEFFERSON, 1719 N.
5 ROOMS AND BATH

BIG CONCESSION

MORRIS AACH R. INC., 826 Chestnut.

JEFFERSON, 1719 N.—3 or 6 room flat, bath, electric; $20 and $21. 705 Chestnut.

MORRIS AACH R. CO., INC., 826 Chestnut

JOHN, 2018—Lower 4 large rooms, bath; laundry, reasonable.

JOHN, 1903—3 large rooms, tile bath; concession.

KENNERLY, 3803A—4 large rooms, newly painted and decorated; bargain; $28. SILVERBLATT REALTY CO., 705 Chestnut. CEntral 9966. (c)

KENNERLY, 39xx—3 rooms, electric; rent concession; $16. Hee mhanager, 3936C. (c82)

KENNERLY, 4023—4 rooms, bath, furnace; downstairs.

KENNERLY, 4664—Third floor, 4 rooms, bath, electric; open.

KENNERLY, 4037A—3 large rooms, bath and furnace, $27.50; garage, $2.

KOSSUTH, 3711—$18; 3 rooms, bath and electric. Olesiunt 0747. CEntral 7946. WM. KRANZ JR., INC., Wainwright Bldg.

KOSSUTH, 3211—4 large rooms, second floor, $16; new paper. (c99)

KOSSUTH, 3207—4 rooms; bath; $24. COlfax 2343. (c60)

KOSSUTH, 3812A—3 rooms, bath, electric; $20. JOHN DOCKERY, 1002 Chestnut.

LABADIE, 4101A—Neatly furnished front room, with or without board; private family.

LABADIE, 4266A — New 3 rooms, tile bath, hardwood, furnace, screened porch.

LABADIE, 3828—6 rooms, bath, furnace and garage. Franklin 3285.

LABADIE, 3861—New, modern 5 rooms. EVergreen 5529. (c83)

LAFLIN, 1920—3 rooms, bath, $18; concession.

LABADIE 4037A—6 rooms; newly decorated.

3533A LAMBDIN AV.

A nice 4-room flat with breakfast nook, refrigeration; close to schools and transportation; open today from 2 to 5. Inspect, south of Natural Bridge. 1st flat. KNICKMEYER-PLEEK, COlfax 3425.

LEE, 4372A—3 to 4 rooms, bath, furnace; newly decorated; very cheap.

LEE, 4366—3 rooms, tile bath, modern; hardwood floors. (c83)

LEE, 3637—4 large rooms, bath, reduced rent; $25; concession.

LEE, 3809—8 rooms, will decorated, $25. COlfax 5300. (c)

LEFFINGWELL, 2418—4 rooms, bath; $20. CITY INVESTMENT CO., CAb. 6097.

LEXINGTON, 4468A—4 rooms, modern; close to school, church; reasonable rental. (99)

LEXINGTON, 4448A—3 bright rooms; bath; electric; garage. Cabany 5204W. (c)

LEXINGTON, 3904A—3 rooms; bath; electric; open; concession; $22. (c)

LEXINGTON, 4338A—4 rooms, bath, first-class condition, $22.

LEXINGTON, 4316—Lower 4 room flat; good condition; vacant Tuesday. (c83)

LEXINGTON, 4453—4 rooms, bath, furnace; garage; $38.

LINCOLN, 3749—3 large rooms, bath, electric; recently decorated; reasonable.

LINTON, 1103—3-room flat; modern, with French door arch.

LINTON, 2032A—5 large rooms, tile bath; redged, to adults.

LOWELL, 4763—2 rooms, bath, furnace, garage; first floor; adults; $25. (c99)

MADISON, 2605A-07A—3 rooms, second floor; good condition; rent $15.

MADISON, 2700—Modern 5-room flat. Chestnut.

MADISON, 2304—2 and 3 room flats; water, gas, electric; white enamel sink; splendid condition; reasonable; open.

MADISON, 2606—3 rooms, bath, gas, electric; fine condition; $18. (c)

MADISON, 1210A — 5 rooms, bath, electric; $26. GRACE, 109 N. 8th.

MAFFITT, 3721-31A—4-5 room single flats, newly painted and decorated; rent reduced.

JOSKIN-GABBERT-SLATTERY, FR. 0334.

MAFFITT, 4019A—4 rooms, new, hardwood floors; modern; garage optional; moving paid.

MAFFITT, 4160A — Over 2718 Whittier; 4 rooms, bath, furnace; rent reduced; open; reasonable. Victor 0769W. (c99)

MAFFITT, 4056A—Modern 3 rooms, bath. FRospect 5162. (c83)

MAFFITT, 4028A—3-room flat; bath, electric, newly decorated; reduced.

MAFFITT, 3848—3 rooms, bath; newly decorated; $25. MUlberry 5224. (c)

MAFFITT, 3914A—3 large rooms, modern, clean, reasonable. Cabany 0477. (c)

MAFFITT, 4206A—4 rooms, steam heat, garage, only $28. CEntral 4764.

MAFFITT, 4218—6 rooms, bath, furnace, garage; rent $25. (c)

MAFFITT, 3936A—5 rooms, electric, furnace, garage. (c99)

MAGAZINE, 3041—3 rooms, toilet; electric, $15. Forest 2623. (c62)

MAGAZINE, 3129—4 rooms, bath, $18. Inspect 3130 Russell. FR. 8744.

MARGARETTA, 4440—4 rooms, steam heat, modern; $42, with garage.

2226 MONTGOMERY ST.

3 large rooms, $18.

WANSTRATH REALTY CO. CEnt. 2940

MONTGOMERY, 3210-3212—3 rooms and bath; furnished, $25; unfurnished, $20; moving free; two weeks' free rent. (c82)

MULLANPHY, 2014—3 large rooms, electric; rent reduced, $15; open.

MULLANPHY, 2300—3 rooms, tile bath, hardwood floors, fine furnace. (c)

NATURAL BRIDGE RD., 4330—3 rooms, bath, modern.

NEWSTEAD, 3525 N.—Three large rooms, bath; rents $25. BERGJANS & DOREN-KAMPER, 911 Chestnut.

NEWSTEAD, 4327A N.—Three rooms, gas, bath and electric; rent $2250.

Frank J. Frick & Co. Wainwright Bldg

6 ROOMS, FURNACE, GARAGE, $30.

4029A N.; Newstead; newly decorated; rent reduced. GLEN, 822 Chestnut.

NEWSTEAD, 3180A N.—3 rooms, bath, furnace; reduced; $27.50.

WOLF-POLLACK, 210 OLIVE, MA. 1858.

NEWSTEAD, 4138 N.—Modern 4 rooms, $35 summer; heat furnished.

NEWSTEAD, 4120A N.—4 rooms, bath; rent concession; $25. (c82)

NEWSTEAD, 3606A N. — 3 fine rooms, bath, electric; open; $21. (c7)

NEWSTEAD, 3930A N.—3 rooms, hall room, bath; $23.

NINTH, 2405 N.—3 rooms, gas, electric; cars; stores handy, Riv. 1872J. (c99)

NORTH FLORISSANT, 4309A — 3 rooms and dinette, tile bath; hardwood floors; front and rear porches; furnace, $32.50. FRANCIS-PERRY-RUTH 110 N. 7th st.

NORTH MARKET, 3728A—3 rooms, bath, $17.50.

JOHN H. ABBOTT, Realtor, 709 Chestnut.

NORTH MARKET, 2336—3 rooms, electric, laundry, stationary tub, $10.50. 2d floor.

NORTH MARKET, 1853—3 rooms, first floor, $14; 3 rooms, second floor, $13; new paper; 1 month free. (c83)

NORTH MARKET, 3010—4 large rooms, inside toilet; reduced; $16.

WOLF-POLLACK, 210 OLIVE, MA. 1858

NORTH MARKET, 2904—Three rooms for rent; rents reduced and concession. Call CEntral 8807. (c99)

NORTH MARKET, 3902—4 rooms, reception hall, bath, electric, $35. (c62)

PALM, 3930—6 rooms, garage; hot-water heat. COlfax 5300. (c)

PALM, 5546—3-room efficiency, modern, screened porch, garage, $35. (c)

PARIS, 3637—Lovely corner, 3 rooms; garage, others; some $35, $32.50, $30, $27.50. COlfax 7608.

PARNELL, 3914—3 rooms; bath; hot-water heater; $20. (c)

PENROSE, 3017A—3 LARGE, LIGHT ROOMS; WILL DECORATE FOR DESIRABLE TENANT; RENT $8.

PENROSE, 1410A—3 large rooms, tile bath, furnace; good condition; $30. (c)

4 ROOMS, BATH, $25.

4165A Pleasant, with attic and laundry; rooms newly decorated; rent reduced; see these rooms.

4 ROOMS, BATH, $26.

4187A Pleasant, large, airy rooms, newly decorated and papered; large attic; cars and school near; with garage, $29.

PLEASANT, 4227—First floor, 3 rooms, laundry, $18.

4044A-46 POPE AVENUE

4 nice rooms and sunroom, tile bath, furnace; newly decorated; $30.

WANSTRATH REALTY CO. CEnt. 2940.

PRAIRIE, 2323A—4 rooms, reduced to $25; 4 rooms; hardwood floors, bath, water heater. Key at garage.

N. S. WOOD, INC., 706 Chestnut st.

FLATS FOR RENT—North

POPE, 4506—3 rooms, furnace, bath, sun porch; $30. EVergreen 0705. (c)

MODERN FLATS, ONLY $30

1804-04A E. Prairie, 3 rooms, hardwood floors, tile bath. GLEN, 822 Chestnut.

PRAIRIE, 4317A—Large, front, 3-room, bath; hardwood floors; adults; $20. NOrth 32R

ROSALIE, 4157A—3 rooms, bath and furnace; hardwood floors and Murphy bed. HILMER-DUTTON REALTY, 6955 Co. 3572.

ROSALIE 4318A—4 large, light; like new; modern; garage; conveniences. (c99)

SACRAMENTO, 4217W—And 4229W—3 rooms, bath, redecorated; choice location; reduced, $23; key next door. (c62)

SACRAMENTO, 4242A W.—3 large rooms, tile bath, garage. (c99)

SARAH, 3115—New single flat of four rooms on first floor, tile bath, hardwood floors, furnace, front and rear porches. Key on second floor. $35.

FRANCIS-PERRY-RUTH 110 N. 7th st.

SARAH, 1818 N.—3 NICE ROOMS, BATH AND ELECTRIC; NEWLY DECORATED; $25. (c)

SLATTERY, 2629—4 rooms, bath, electric; will decorate; $23.50; open.

J. W. GIBSON R. CO., 514 Wainwright.

SPRING, 2522A N.—3 rooms, gas, electric; $12; 4th on premises.

SPRING 2715A N —6 rooms, bath, furnace, garage, reduced, $35. (c99)

ST. FERDINAND, 3855A—3 large rooms, bath and electric; newly decorated; $16. (c)

SILVERBLATT REALTY CO., 705 Chestnut st. CEntral 9666. (c2)

ST. FERDINAND, 3818A—3 large light rooms, second regular residence; $18. (c)

A. F. JACOBS, 1023 N. Grand. JE. 7418.

SAN FRANCISCO, 5032—3 rooms, steam heat; garage.

ST. LOUIS, 4415A—5 rooms and bath; electric; $27.50.

OLEON E. & R. G. SCOTT, 800 Chestnut.

ST. LOUIS, 3722A—4 clean, bright rooms; bath, shades, screens, laundry; $26. (c)

ST. LOUIS, 3840A—6 rooms, furnace, all conveniences. FOrest 7474. (c8)

ST. LOUIS, 1106—4-5 rooms; baths, laundry; rent reduced. (c83)

ST. LOUIS, 4725—5 rooms, modern conveniences; garage; reasonable.

ST. LOUIS, 2843A—Heat furnished, five rooms, bath, modern, $45; adults.

ST. LOUIS, 3950A—5 rooms, hot-water heat, rent reasonable.

SULLIVAN, 3854—8 rooms, new hardwood floors, tile bath; garage.

SULLIVAN, 1922—4 rooms, bath, garage, $25. Tyler 1825. (c)

SULLIVAN, 2319—3 rooms, cheap; good condition; key on premises.

SULLIVAN, 1928-33—3 rooms, gas, electric, $12 and $14; adults.

SULLIVAN, 3953—5 rooms, first floor; modern; newly decorated. (c2)

SULLIVAN 2703—3 rooms, toilet, bath; $20. CEntral 1277. (c7)

SULLIVAN, 3850—4 rooms, conveniences, Murphy bed, hot-water heat, reasonable.

TAYLOR, 3218 N.—4 rooms, first floor; bath, furnace; garage; hardwood floor; rent $37.50; open. HAUSCHULTE R. E. CO., 3 S. Broadway.

TAYLOR, 3102 N.—6 rooms, newly painted; papered; rent $40. COlfax 1421M.

TAYLOR, 1714 N.—4 rooms, water, gas, electric; $14; redecorated. (c62)

TAYLOR, 3039 N.—3 rooms, efficiency, garage.

TENTH, 1723A N.—5 rooms, bath, porcelain sink, $18.

TWENTIETH, 3240 N.—3 warm rooms, newly decorated; large yard; concession.

TWENTIETH, 4428 N.—New; 3 rooms, tile bath, furnace. $36. MUl. 6740. (c)

TWENTY-FIFTH, 3506A N.—St. Augustine parish; 4 rooms, bath, electric; gas. COlfax 6199J. (c)

TWENTY-FIFTH, 3828A N.—4 large rooms; rent $28. COlfax 6739W.

TWENTY-FIFTH, 3733 N.—3 rooms and bath; was $22.50, reduced to $20. (c62)

TWENTY-FIFTH, 3709 N.—Bath, $23. KAMP CO., 6342.

TWENTY-SECOND, 1828A N.—3 rooms, bath, laundry, white enamel sink; rent $20. (c99)

TWENTY-FIRST, 3046A-48A N. — 3 rooms, modern, roller bed; steam heat, $26. (c)

TWENTY-FIRST, 3110 N.—3 rooms, electric; newly decorated; $16. (c99)

TWENTY-FIRST, 1822-24A—3 fine rooms, bath, electric; open; $20. (c7)

TWENTY-FOURTH, 1429 N.—2d floor; 3 rooms; inside toilet; electric; reduced.

TWENTY-THIRD, 2900—3 rooms, 1st floor, electric, newly decorated; $15. (c7)

TWENTY-THIRD, 2915½ N. — 4 rooms and bath; suitable for large family; rent $32.50.

DALY & McCABE R. E. CO., 801 Chestnut

TYLER, 914—3 lovely rooms; nicely decorated; gas and electric; $13.50. W. L. BONALD, 1000 Chestnut. CHestnut 8941.

3 ROOMS, BATH, $20.

1514-1520 N. Vandeventer, 3 large, light rooms; good order. (c76)

VANDEVENTER, 3109A N.—4 rooms; bath, furnace; garage; $37.50.

MORESI-PRANGE & CO. COlfax 2314.

VANDEVENTER, 3014 N.—New, modern; 5 rooms; Beaumont High. FOrest 6529. (c)

VANDEVENTER, 2403 N.—3 rooms, electric, bath; $20; concessions. FOrest 6529. (c)

UNIVERSITY, 2604A—2 rooms, bath; including light, gas, phone, laundry, $4.

WARREN, 1515—3 rooms, $11.

STEINLAGE, 722 Chestnut. CH. 8744.

WARREN, 1515—5 rooms, bath, $25. A1 condition; open—5 rooms, bath, $25. (c99)

WARREN, 1906A—3 fine rooms, inclosed porch and steps, with attic.

WARREN 1904A—Corner, 5 rooms, bath, attic, electric; schools, churches.

WARREN 2527—5 rooms, bath, electric; A1 condition; $28; open. (c99)

WHITTIER, 2815A—3 rooms, large; newly decorated; furnace; cleaned to suit. Parkview 7530J or Riverside 3244. (c)

WRIGHT, 1932A—4 rooms; rent reduced; excellent condition; conveniently located.

WRIGHT, 1435-41—3 rooms, bath; will make satisfactory concessions; rent $16.

WRIGHT, 819—4 rooms, $12.50 per month. (c)

Northwest

INVESTIGATE THESE REDUCED RENTS
ONLY A FEW LEFT

3350A Blackstone (rear of 5674 Hebert); 4 rooms, new condition; $32.50. 2631 Clara; 4 rooms, $35; Murphy; concession; nut in new condition; open. 5637A Hebert; 3 rooms, $33; good condition; open; look at this today. 4025 St. Ferdinand; 4 rooms, $25. 5626A Hebert; 3 rooms, a dandy. 5644 Hebert; 4 rooms, new, $35; open. 5570A Palm; 5 rooms, modern, steam, garage; now $50; see it today; open. 5661 Hebert; 3 rooms, screened-in porch, Murphy bed; open; $32.50 and $35. 3020A Union; 3 rooms; sunroom; $37.50; very desirable. 5007-09A Vernon; 5 or 6 rooms, bath, furnace; new; now $30; greatly reduced. POMEROY-BERG R. E. CO. EVerg. 7067.

$25

Three nice rooms and dinette; tile bath, hardwood floors, furnace; front porch, separate entrances; garage, $3; fine condition throughout; open.

3614A ASHLAND

FRANCIS-PERRY-RUTH, 110 N. 7th st.

ABNER, 3016—3 rooms, modern; rent reduced.

ACME, 5650—Five rooms, bath, furnace; garage; $32.50. JOST REALTY CO., INC.

ALDINE, 4911—4 rooms, modern; $35; only 1 block from good school.

DOUGHERTY R. E. CO., 906 CHESTNUT

ALDINE, 4900—4 rooms, modern; garage; very desirable.

ALDINE, 4378A—3 lovely rooms, bath, garage; $23. COlfax 0853R. (c)

ALDINE, 4584A—4 rooms, bath, newly decorated; furnace and garage.

ANDERSON, 4846 — 3 rooms, breakfast room; up-to-date; reduced to $32.50. Parkview 7530J or Riverside 3244. (c99)

ARLINGTON, 4824—3 rooms, tile bath, furnace, roll-away bed, $30.

FRANCIS-PERRY-RUTH 110 N. 7th st.

ARLINGTON 2708—4 rooms, furnace, bath, electric, putting Al condition; $28.

R. A. THOMPSON R. CO., 5872 Delmar.

ARLINGTON, 2502—3 rooms, tile bath, furnace, heat; rent reasonable.

ARLINGTON, 1611—3 rooms and bath; garage; reduced rent. (c99)

ASHBY, 4970—At Kingshighway; 4 rooms, bath, electric, furnace; $30. (c)

ASHLAND, 5548—3 rooms; kitchenette; furnace; reduced rent.

WOLF-POLLACK, 210 OLIVE, LA. 1858

BEAUTIFUL NORTH SIDE LOCATION

4 rooms, dinette and sunroom; modern; newly papered and painted; 4718 Ashland, 5514 Ashland; newly decorated, $37.50. McDONALD, 1111 Chestnut, Main 0142.

ASHLAND, 4739—4 rooms and tile bath, steam heat, garage; $40. 3210 Bacon, rate. F. A. RICK & CO., 4357 WARNE.

ASHLAND, 5553—4 rooms, steam heat hardwood, roller bed, garage; open today. (c99)

ASHLAND, 5541—3 rooms, furnace, bath, $30; one month free.

AUBERT, 5624—5 rooms, with or without garage. (c99)

$25—$27.50

2924 AND 2924A BELT AV.

Three large rooms, tile bath, hardwood floors, furnace; separate entrance. Open. FRANCIS-PERRY-RUTH 110 N. 7th st.

BELT, 2715—3 modern rooms, 4-room efficiency; all modern equipment; $30. (c)

FLATS FOR RENT
Northwest

BELT, 2930—New 3 rooms, hardwood floors, tile bath, furnace, $30. FO. 3256M (c)

BELT, 3527—4 rooms, vitrolite bath; nice floors; handy streetcars. Key 3525. (c99)

BELT, 3438—2 bright rooms, in high-class single flat. Parkview 0115R. (c)

BELT, 3410—Attractive 5-room efficiency; like new; reasonable. (c)

BURD, 1213—4 rooms, Murphy bed. See owner, 2d floor north, or FOr. 0177J. (c99)

BURD, 1963—2 rooms, bath, gas, electric, JEfferson 8892. (c83)

BURD, 1971A — 3 modern rooms, now $27.50. SENTURIA, 316 Buder Bldg.

CAMELIA, 4106—3 rooms, modern; heat furnished; low rent. COlfax 6283J. (c99)

CLARA, 1530—Apartment-flat, 3 room efficiency, opposite school; low rent; steam heat. FOrest 2178W. (c)

CLARA, 1902—5 rooms, bath, furnace; $30. Will decorate. (c)

JOHN S. BLAKE & BRO., 815 Chestnut.

CORA, 1908-10—4 rooms and bath; rent reduced to $20; ERERGA 3MO8. 5022A-CY CO. 201 Title Guaranty Bldg. CHestnut 5884.

(ORA, 1520A-24A—4 rooms, bath, electric, only $15. (c62)

COTE BRILLIANTE, 4517A—5 rooms, bath; bargain. STEINLAGE, 722 Chestnut.

COTE BRILLIANTE, 4715-17—4-5 rooms, hardwood, steam heat; newly decorated; garages; rent reduced. FOrest 1953J.

COTE BRILLIANTE, 4754—5 and 6 rooms, newly decorated; furnace; double garage; rent reduced. NEwstead 2223.

COTE BRILLIANTE, 5358—4 rooms, hot-water heat, $32; concession. (c62)

COTE BRILLIANTE, 4720A—3 rooms, gas, electric, bath, $18. (c)

COTE BRILLIANTE, 5878—New 4 rooms, garage; Murphy bed. (c99)

COTE BRILLIANTE, 4586A—4-room, garage, $30. 1 month free. FOrest 7505. (c)

CUPPLES, 4700A—3 rooms, bath, furnace; $23. EVergreen 4499.

CUPPLES, 4763—5 rooms, newly decorated; rent $23; all conveniences.

3 LARGE ROOMS and BATH

1517 to 1525A Deer st.; hardwood floors, built-in tub, furnace heat; open for inspection; $27.50 to $30.

EUGENE J. ALTHEIMER, WILLIAMS & CALMER, INC., 817 Chestnut st.

DURANT, 4526A—4 rooms, modern, new; dandy place. MUlberry 8120. (c99)

ELMBANK, 4527-37 — 5-room efficiency; will decorate; rents reduced. (c)

EUCLID, 3923 N.—4 rooms, hot and cold water, garage. (c83)

EUCLID, 2704A N.—5 large, light rooms, modern. (c99)

FARLIN, 4146—Modern, 4 rooms, tile bath, hot-water heat; reduced to $35. (c62)

FARLIN, 4637 — Beautiful new, 4-room single; sleeping porch; garage. (c83)

FARLIN, 4884—3 rooms, bath, furnace; garage; hardwood floor; rent $37.50; open. HAUSCHULTE R. E. CO., 3 S. Broadway.

FLAT—3 large lovely rooms, near Wellston. $14. Hiland 7432. (c99)

FLAT—3 large rooms, furnace, garage. 5440 Derby; reasonable.

FLORISSANT, 4306—3 rooms, bath, furnace; $25.

JOHN H. ABBOTT, Realtor, 709 Chestnut.

GARESCHE, 6065A—3 rooms, bath, $27; includes separate entrance. (c99)

GARESCHE, 5929—4 large rooms, garage; reasonable. EVergreen 0810. (c)

RENT REDUCED TO $20.

4712 Genevieve; 3 cozy rooms, pantry, bath, furnace. MUl. 5764. (c99)

GERALDINE, 4531—5 rooms, bath, furnace, screens, shades; garage; laundry; decorated; $35. (c99)

GOODFELLOW, 2706A—3 rooms, bath and furnace, $27.50.

DALY & McCABE R. E. CO., 801 Chestnut

HEBERT, 5134—3 rooms, bath, furnace, garage; reasonable.

MORESI-PRANGE & CO. COLFA 2314.

HEBERT, 5664—4 rooms, large closets; new condition; $35; open for inspection. POMEROY-BERG R. E. CO. EVerg. 7067.

HEBERT, 5620-5654 — New, 3 and 4 rooms, bargain; redecorated; concessions. (c99)

HEBERT, 5538—3 rooms, sunroom, modern; garage. EVergreen 6817.

HEBERT, 5585—3 rooms, sun parlor, garage; adults; $50. (c)

HEBERT, 5556A—4 rooms and sunroom, nicely decorated; steam heat.

HIGHLAND, 5147 (2600 north)—3 rooms and sunroom with tile bath; Murphy bed; newly decorated; very reasonable rent; open this afternoon.

MOLOSH TRUST CO., Agent, EVergreen 1000. Union and St. Louis.

HIGHLAND, 5907A—5 rooms; newly decorated; all modern conveniences; $40; reasonable. Key at 5613 Lotus. MUlberry 2081.

HIGHLAND, 5854—3 fine rooms and bath; electric. (c99)

OREON E. & R. G. SCOTT, 800 Chestnut.

HIGHLAND, 5880—5 rooms, modern; good condition; garage; only $35. MAin 4258. (c)

HIGHLAND, 5112—4 rooms, modern; near McBride School; $32.50. Winfield 1614. (c62)

HIGHLAND, 5117—5-room efficiency, in-a-door bed; modern throughout; garage in rear.

HIGHLAND, 5210—3 large rooms; strictly modern; separate entrance; garage.

HIGHLAND, 5810—5-room efficiency; with garage; $40; open. (c)

HIGHLAND, 5810A—Five rooms, Murphy bed; Al condition; garage; reduced. (c99)

HIGHLAND, 5927A—3 rooms, bath, steam heat, garage; near schools, churches.

HIGHLAND, 4927A—5 rooms, sunroom; low rent to good tenant. FOrest 9385W.

HODIAMONT, 2600—4 rooms, tile bath, furnace; reduced to $30. JEff. 8892. (c)

4 Large Rooms, Only $37.50

5806 Kennerly; modern corner flat, 1st floor with newly decorated; open today.

EUGENE J. ALTHEIMER, WILLIAMS & CALMER, INC., 817 Chestnut st.

KENNERLY, 5966—3 nice rooms; first floor, $18. Owner 5546 Greer.

KENNERLY, 4649—4 rooms, bath, electric; garage; $22. (c)

KINGSHIGHWAY, 4617 N. E.—4 rooms; modern; garage; reasonable.

KOSSUTH, 4670—Brand-new 3 rooms, vitrolite bath, shower, hardwood floors, copper screens, garage, reduced to $45. (c)

KOSSUTH, 3505—4 lovely rooms, bath, electric; decorated; rent reduced to $25. (c65)

KOSSUTH, 4804—4 lower rooms, Murphy bed, steam heat; garage; modern.

KOSSUTH, 4846A—Four rooms and small room; garage. EVergreen 5902.

LABADIE, 5731A—2d floor flat, 3 rooms and sunroom, modern, garage; good condition. Inspect. Open today. MUlberry 8219.

LABADIE, 5624—Single, lower 5; prettiest rooms; A1 condition, $40. CHestnut 7125. (c83)

LABADIE, 5113—3 rooms; kitchenette; steam heat; garage; $35.

DALY & McCABE R. E. CO., 801 Chestnut

LABADIE, 4852A—3 rooms, bath, gas, electric. JEfferson 8892. (c)

LABADIE, 5721A—5 attractive rooms; every convenience; reasonable. PA. 5703.

LABADIE, 4754—5 rooms, modern; garage; conviently located. (c99)

LABADIE, 4712A—Beautiful front, 5 rooms, modern; rent $45. (c83)

LEE, 4720A—3 modern rooms, Murphy bed; bath; garage. COlfax 6833J.

LEE, 4300A—Modern 3 room and kitchenette, bath, furnace and garage, $37.50.

LEXINGTON, 5161—5-room efficiency, in-a-door bed, tile bath, steam heat; newly decorated; rent reduced; open.

LEXINGTON, 4538-4540A — 3 rooms, bath, garage; Al condition; concession.

LOTUS, 6105—3 light rooms, bath, newly decorated, $22.50.

1941 Rediamont, 5 light rooms, bath, newly decorated, $25. (c99)

LOTUS, 3939A—3 rooms, bath, hot-water heat; newly decorated; $30.

H. B. HERMANN CO., 6241 EASTON.

LOTUS, 5986—5 large rooms, bath, furnace, newly papered and painted; cut to $30. GROEBL-ZENNIGER, FOrest 3132.

LOTUS, 5106A—3 light rooms, hall room; decorated; steam heat; $26; concession. (c83)

LOTUS, 5250—Modern; 5 light, attractive rooms; heat furnished; garage.

LOTUS, 5847—3-room lower modern flat.

MAFFITT, 5548—2d floor; 5 rooms and garage; rent $40; party will show.

EUGENE J. ALTHEIMER, WILLIAMS & CALMER, INC., 817 Chestnut st.

MAFFITT, 5352A—4 rooms, bath; modern; hardwood floors; or 4-room cottage in rear; reasonable.

MAFFITT, 5534—4 large rooms, bath, $35; concession; will decorated. FOrest 9385W.

MAFFITT, 3954 — 4 rooms; bath; furnace. NOrth 32R.

MAFFITT, 5347A—4 rooms, bath, furnace, $32.50; vacant 1st. COlfax 1311. (c)

MAFFITT, 5936A—3-room modern flat; rent $30.

MAFFITT, 5875—4-room efficiency; furnace; reduced $30. Riverside 3459.

MAFFITT, 5346A—4 light rooms; modern, concession. EVergreen 8267.

MAFFITT, 5337A—4 rooms, bath, furnace, $32.50; vacant 1st. COlfax 7068R. (c)

MANCHE, 1715-17—4-5 rooms, hardwood floors, steam heat; newly decorated; rents reduced. FOrest 1953J.

MARCUS, 3411—BARGAIN; 4 MODERN; GARAGE; CONCESSIONS. $30. MULBERRY 4588. (c)

MARCUS, 3529—Steam heat, bath, shades, screens; 2d floor; $25. (c99)

MARCUS, 1709—Beautiful rooms, garage; rent reduced. FOr. 5307W.

MARCUS, 2616A—3 rooms, bath, gas, electric; $20. JEfferson 8892. (c)

MARCUS, 4423—New, modern, 3 rooms, with garage. COlfax 6345.

MARGARETTA, 4215—Modern 5 rooms, refrigerator, inlaid linoleum, garage; reasonable.

MARGARETTA, 4835—3 rooms, modern; garage, hardwood floors, $35. EV. 1636.

MARGARETTA, 4618—5 rooms, modern; garage; rent reduced; concession; open.

MORAINE 4642—New, strictly modern 4 rooms and sun-a-der bed; hot-water heat, covered radiators, weather stripped; two blocks off Pope av. Taylor car.

MOUNT, 6563 (Wellston)—5-room cottage; $15 month. EVergreen 4682. (c)

MYRTLE, 6423—5 rooms, bath, gas, electric; reduced to $20. Jefferson 8892.

NATURAL BRIDGE, 4356 — 3 rooms, bath, furnace, EVergreen 4008. (c99)

NATURAL BRIDGE, 4711—4 rooms, bath, gas, electric; paper to suit.

NORTHLAND, 5102—5 rooms, sun parlor and garage; modern conveniences. EVergreen 2887. (c)

NORTHLAND, 5084—5 rooms, garage; hardwood floors. $45. (c62)

NORTHLAND, 5210—5-room efficiency; modern; bed; reduced $35. (c)

NORTH MARKET, 4663-4665A—4 and 5 room flat, modern; all conveniences; newly decorated; rent reduced; now $32.50.

NORTH MARKET, 4542—5 rooms, bath, toilet, electric; rent reduced to $25. O. J. McCAWLEY R. CO. MAIN 2813.

NORTH MARKET, 4596—3 rooms, bath, electric; concession. Open. (c99)

PALM, 5528—4 rooms, modern; first floor, closed-in porch; redecorated; garage, $40. (c)

PALM, 5123—Modern 5 rooms, sun parlor, steam heat; rent reasonable. Phone EVergreen 5194. (c99)

PALM, 5541—Modern 3-room efficiency; in-a-door bed, dinette; large screened porch; perfect condition. EVergreen 3870.

PALM 5149—Lower and upper, 5-room efficiency, strictly modern. Riv. 6505W (c60)

PALM, 5570—5 large rooms, beautifully decorated; with garage; $50. (c65)

PALM, 5516—4 rooms, bath, strictly modern; screened porch, garage; reasonable.

PALM, 3209—Lower 5-room efficiency; newly decorated; garage reduced. (c99)

PAULIAN, 5201—3 large, light rooms, tile bath, china cabinet, laundry. (c99)

PENROSE, 4831—4 rooms; modern conveniences; possession.

PENROSE, 4867—4 rooms and sunroom; modern; first floor. (c99)

PLOVER, 5260—5 rooms, bath, garage; very cheap. Call CHest. 4206, Jesse. (62)

PRIMM PL., 5016A—Ideal upper 4 rooms, bath, electric; perfect order. JOHN DOCKERY & SON, 1002 Chestnut.

QUEENS, 5010A—New, 4 large rooms; 5440 Derby; reasonable.

HAROLD C. SIMON & CO., COL. 4703.

QUEENS, 5387—Modern, 5 and bath, up or down; garage optional; open; near public and parochial schools.

QUEENS, 5055—5 rooms, sani-onyx bath and kitchen.

ROOSEVELT, 5816—New 5 rooms, clean, weatherstripped. See this flat bargain. Open 9 to 4; $35. FOrest 2615R. (c)

ROOSEVELT, 5846—New single flat, five rooms; garage; rent reasonable.

RUSKIN, 5070A—rooms and garage; rent reduced; $35.

F. MICELI 4733 Natural Bridge. Ev. 3241 (c62)

ST. FERDINAND, 4656—3 large rooms, bath, newly papered; reduced; concession. (c99)

ST. FERDINAND, 4662—4 rooms, first-class condition; rent reasonable to right party.

ST. FERDINAND, 4661A—3 rooms, bath, electric; fine condition; $20.

HAUSCHULTE R. E. CO., 2407 N. B'way

SAN FRANCISCO, 5060—4 rooms, bath, garage; newly decorated; convenient.

SAN FRANCISCO, 4716A—4 rooms, bath, furnace; $22; lower flat, $30. LA. 8194.

SEMPLE, 1922—4 or 5 rooms; hardwood floors; garage; rent very reasonable; move coal.

SHREVE, 4047—Modern 5 large rooms; garage; low rent. Central 6818. (c62)

SEMPLE, 4009—3 rooms, tile bath, furnace; reduced to $30. JEfferson 8892.(c)

SHREVE, 4247—5 rooms, steam heat, garage.

4235 Farlin, 5 rooms, vapor heat, electric refrigeration, garage.

4636 Sacramento, 4 rooms, garage, modern conveniences; $32.50. Key at 5613 Lotus. MUlberry 2081.

SHREVE, 4028—4 modern rooms, screened porch, Colfax 4483R.

ST. EDWARDS, 5576A—(1 block south of St. Louis)—3 rooms, bath; $18.

4716A ST. LOUIS AVE.

6 nice rooms; bath and furnace; in fine condition; $35.

WANSTRATH REALTY CO.

CEntral 9940

ST. LOUIS, 4506A-08A—2823A N. Taylor; 3 rooms, bath, furnace; modern; newly decorated; $30.

FIRST WARD 5914 N. Union, Ev. 8762.

ST. LOUIS, 5656A—4 rooms and sleeping porch; all conveniences; nothing more modern in St. Louis; rent including garage, $40. Key below. Hiland 8036.

ST. LOUIS, 5321 — 4 rooms, hardwood floors. Home Comfort furnace; garage, $35.

ST. LOUIS, 5249—Modern 4-room efficiency; all-tile bath. EVergreen 1809.

ST. LOUIS, 5454—3 nice rooms, new flat; rent reduced. MAin 4258. (c62)

ST. LOUIS, 5607—4 large rooms, bath, furnace, garage; hardwood floors; open. H. ANDREAS R. E. CO., 7174 Chestnut.

ST. LOUIS, 4709A—5 rooms; decorated; furnace; garage; $24.50. FOrest 1953J.

ST. LOUIS, 4845—3 large rooms, bath, gas, electric, laundry, concession. $22.50.

ST. LOUIS, 4851—3 rooms, bath, gas, electric; $25. Bridge 7855W. (c83)

TERRY, 5959—Rooms, modern; brick garage; reasonable. Inquire 5867 Terry. (c7)

TERRY, 5889—4 modern rooms, $35. SENTURIA, 316 Buder Bldg. (c)

TERRY, 5111—4 rooms, modern flat, EV. 4806.

THEKLA, 5215A—3 rooms, modern; near Union, bus and street car. (c99)

THEODOSIA, 5965—Either 3 or 5 room bath, furnace an delectric; open; $25. EUGENE J. ALTHEIMER, WILLIAMS & CALMER, INC., 817 Chestnut st.

THEODOSIA, 5029—4 rooms, screened porch, Murphy bed; newly decorated throughout; rental, including garage, $38; one block north of Easton. (c83)

THEODOSIA 5203—4 rooms, second floor, bath; garage; open; rent only $20.

HAUSCHULTE R. E. CO., 2407 N. B'way

THEODOSIA, 5834—4 rooms, bath, furnace, hardwood floors, nice order. $32.50.

THEODOSIA, 5952A—5 nice rooms, hot-water heat furnished; low rent. (c)

VISTA, 5023A—2d & THIRD AV. 4 rooms, modern; electric refrig

FLATS FOR RENT—South

IOWA, 4341A—3 rooms and bath, fine side; 628SW.
IOWA, 4924A—3 rooms, bath, furnace; 2 weeks connection; $27.
IOWA, 3940—3 large rooms; water, gas and electric; $15.
IOWA, 2649A—5 rooms, bath, new tile; nice; all conveniences; $25. Vic. 2988.
IOWA, 3908—Modern 4-room flat; reasonable.
IOWA, 3220—4 light rooms; bath; range reduced; $25; nice yard. PE. 1257.
ITASKA, 3239A—4 rooms, bath; furnace; tractive neighborhood. $42.50 with garage
JEFFERSON 1927A S.—8 rooms and bath; newly papered and painted; shades; new linoleum in hall, kitchen and dining room, $45.
HAASE REALTY CO., 921 Chestnut.
JEFFERSON, 3117A S.—Four large rooms and bath, electric, newly decorated, low rental.
SCHWENKER R. CO., 819 CHESTNUT.
JEFFERSON, 3414A S.—Flat, in good condition; reduced to $18. Riverside 4300.
WACHTER, 2011 S. Broadway. Vic. 3078.
JEFFERSON, 1655 S.—4 large rooms, 2d floor. Phone Lafayette 1970, or key for doctor.
HY. HIEMENZ R. CO., Chestnut 8452.
JEFFERSON, 2249A S.—7 nice, sunny rooms; bath; electric; $30. Cabany 0938.
JEFFERSON, 3744A S. — 2 nice, light rooms, newly decorated; attractive entrances. 3 car lines. LA. 7125.
JEFFERSON, 2302 S.—2 nice large rooms, hot water. Riverside 4300.
JEFFERSON, 3533 S.—4 large, light rooms; modern; greatly reduced; open.
JEFFERSON, 3701A—5-room bath. garage; low rent. PRospect 3122.
JEFFERSON, 2829 S.—Three large rooms; laundry; $18.
JUNIATA, 3620A—5 large, light rooms and attic; oil burner; separate laundry; newly decorated; reduced.
JUNIATA 4232—New, light, cheerful 3-room efficiency; reduced; near schools.
JUNIATA, 4149A—4 rooms, bath, modern; concessions. PRospect 1970.
JUNIATA, 3425—3 rooms, bath.
WM. RODIEK & CO., Vic. 6025.
JUNIATA, 4350—Corner, lower, 3 large rooms, furnace; reduced; 2 weeks free.
JUNIATA, 8374A—Lower flat; 4 rooms; modern; $34.
KEOKUK, 38xx—New; 5 rooms; 2 bedrooms; vitrolite shower bath. GR. 5247.
KEOKUK, 3643—Modern five rooms; lower, garage.
KEOKUK, 2635 (3000 south) — Newly painted flat; 3 rooms, electric; $20; open.
KEOKUK, 2208—3-room flat; downstairs; large porch and yard.
KEOKUK, 3657—3 rooms and bath, modern; reduced.
KLEEMEIER, 2348A—3 rooms, tile bath, furnace; rent reasonable.
KLOCKE, 3435—4 and sunroom, with bed; large closets; reasonable.

NOTHING LIKE IT FOR $32.50.

4 rooms and sunroom; modern; beautiful large yard. See 3945 Lafayette.
LENRICK MANAGEMENT, CH. 6900.

LACKLAND, 3433—3 rooms and sun room; hardwood floors, tile bath, furnace and garage. LAclede 9138.
LAFAYETTE, 4128A—5 rooms and sun room, with Kelvinator service; low rent. See this flat.
LAFAYETTE, 4035A—3 beautiful, modern rooms, tile bath, furnace; 3 large closets; partly furnished. GR. 1083M.
LAFAYETTE, 2323—4 rooms, bath, first-class condition; also shop, 17x22, and garage.
LAFAYETTE, 4123—Modern 6-room efficiency, sun room, $35; garage. CH. 1124.
LAFAYETTE, 4110—6-room efficiency, redecorated; reduced. $37.50. DEmar 4193.
LAFAYETTE, 3245 — 5-room efficiency, redecorated; rent reduced. EVerx. 1821.
LAFAYETTE, 1552A—6 rooms, bath; rent reduced. RIverside 0273J.
LAFAYETTE, 3231A—Modern 5-room efficiency, Murphy bed, range; low rent.
LAFAYETTE, 4125A—5 rooms and bath; rent very reasonable.
LAFAYETTE, 3943—4 nice rooms, new; $32.50. FArview 0115R.
LAFAYETTE, 3960A—6 rooms, sunroom with Murphy, garage. $45. GRand 2961.
LAMI, 1031—3 rooms, water, gas, electric; in good condition; $15. 2414 4th; 3 rooms, $12. MAin 1277.
LAMI, 1803—3 large rooms, tile bath, garage optional; rent reduced.
LA SALLE, 3738—3-room frame cottage; gas, electric; $16.
LA SALLE, 1333—2, 3 and 5 rooms, $10 to $21.
LAWRENCE, 2362A—3 rooms, tile bath, furnace. LAclede 7080.
LEMP, 2814A—3 rooms, electric, rear; inside toilet. $12.50.
MORRIS AACH R. CO., INC., 826 Chestnut
LEMP, 2423A—3 rooms and bath, $20; 2 rooms, inside toilet, $13.
HAASE REALTY CO., 921 Chestnut.
LEMP, 2602A (rear)—2 rooms, newly decorated, $7.
LEMP, 2923—3 or 4 rooms; newly decorated; $15. LAclede 4643.
LEMP, 2846A—3 large, light rooms, toilet, closets, laundry. $20.
LEMP, 2842—2 and 3 room flats; class shape; cheap.
LEONA, 4014—3-4 rooms; heat, refrigeration; gas stove, garage; 12 m. to 6 p. m.
LONGFELLOW, 1813—5 rooms and bath; hot-water heater; hardwood floors; rent $38.
DALY & McCABE R. E. CO., 801 Chestnut.
LOUISIANA, 5305—3 rooms, modern and sunroom; inquire at 5305A Louisiana.
LOUISIANA, 3306-08 — Near Gravois; 2 rooms, bath, electric; $25. LAc. 4833.
LOUISIANA, 4238—Modern, 5 rooms, sunroom; schools, churches, cars, bus.
LOUISIANA, 6323—4 rooms; garage; furnace. Riverside 4310.
LOUISIANA, 4732—4 rooms, bath and furnace. $25.
LOUISIANA, 4403—3 rooms and bath, $25.
LOUISIANA, 5054A—Corner; modern; 5 rooms, porches, garage.
LOUISIANA, 3018—Lovely rooms, bath; modern; reasonable; good location.
LOUISIANA, 5226A—3 large rooms, bath; $30.
LOUISIANA, 5405—5 rooms, modern; bath, furnace and garage.
LOUISIANA, 3735A—5 rooms and bath; modern.
LYNCH, 1014A — 3 rooms, toilet; good condition; $16. BOEHM, PRospect 5060
LYNCH, 1320A—3 rooms, water, electric; $12.
LYON, 2840A—3 rooms, electric; $15. LUPER-ACKER, CHest. 8905.
McDONALD, 3612A—5 rooms, modern; extra fine; near St. Pius' Church.
HY. HIEMENZ R. CO., CHestnut 8452.
McDONALD, 3050A—4 rooms, modern; Murphy bed; rent reasonable.
McDONALD, 3630—3 rooms, modern, newly decorated, adults only.
McDONALD, 3583—3 rooms, bath; (99) reasonable.
McKEAN, 3525A—6 rooms, bath, furnace decorated; garage; reasonable.
McKEAN, 3540A—At Grand, 6 rooms, bath, furnace, $40.
McNAIR, 3011—3 large rooms, toilet, electric, laundry, $20.
McNAIR, 2617A—3 rooms, $15. EVergreen 4694.
McNAIR, 2717—3 nice rooms; newly papered; $19.

N. E. Corner McRee & 39th St.

Splendid four rooms, heat and hot-water furnished; only $55.
HEMMELMANN-SPACKLER R. E. CO.
701 Chestnut st.

McREE, 4254—4 rooms, tile bath, steam heating plant.
JOHN H. BLAKE & BRO. MAin 0184.
McREE, 4316—4 rooms, sun parlor, Murphy; newly decorated; reduced. $35.
McREE 3919 — 3 bright rooms, bath; porches; $22-$24. Hiland 6812.
McREE, 3635A—4 rooms, modern; rent reduced.
McREE, 3631A—3 rooms, bath, $26; open.
BRINKMANN, Riv. 3090.
McREE, 3958A—3 rooms, modern, furnace; $25; garage; will decorate.
McREE, 4043A—4 rooms, bath, electric; $20.
McREE, 4062A—3 rooms, tile bath, large closets, furnace, $30.
McREE, 4159—3 large rooms; bath; furnace; garage; $25; concession.
McREE, 3912A—3 large, clean rooms and dressing room; tile bath; reduced, $28.
MAGNOLIA, 3512—New bungalow flats; 6 rooms; steam sun porch; newly decorated; refrigeration; garage optional; reduced.
MAGNOLIA, 3017A-19A-21A— rooms, bath; furnace; rent $22.50.
MARFRED INV. CO., PRos. 0103. (c99)
MAGNOLIA, 3418—8 rooms, garage; $30. Open. Riverside 2818J. CEntral 2795.
MAGNOLIA, 3314—4 rooms, furnace; modern, bath, rent reduced, Good condition; open.

SUNDAY, NOVEMBER 15, 1931.

2000 APARTMENTS, DWELLINGS, HOUSES, FLATS Wanted, For Rent and For Sale in These Columns Today.

FLATS FOR RENT—South

MAGNOLIA, 3442A—3 rooms, sleeping porch; furnace; garage. JEfferson 8802.
MAGNOLIA, 3610—4-room apartment; with or without heat. Murphy bed; $35; open.
MAURY, 2129—First floor, 4 rooms, kitchenette, bath; fine condition; rent $37.50. J. W. GIBSON R. CO., 514 Wainwright.
MAURY, 3137—4-room bungalow-flat, attractive neighborhood. $42.50 with garage
MAURY, 3639—4 rooms, sun parlor, tile bath; furnace; $37.50. Victor 3252. (c)
MAURY, 2121A—3 rooms, strictly modern; furnished. See to appreciate. (c83)
MAURY, 3145—Five rooms, modern; garage. (c99)
MAURY, 2131—4 rooms, bath. Murphy bed; reasonable. COlfax 3422J. (c99)
MERAMEC, 3631—3 rooms, sunroom, hot-water heat; first or second floor. (c90)
MERAMEC, 4185—4 rooms and bath; reduced to $18. Riverside 4300.
MERAMEC, 3103—4 rooms, bath. $25; St. Anthony parish. LAclede 8018. (c)
MERAMEC, 3860A—3 rooms, bath, furnace; garage. Riverside 4310. (c83)
MERAMEC, 3105—Three large rooms, bath; St. Anthony's parish.
MERAMEC, 3621A—3 modern rooms; newly decorated; owner.

4015A MIAMI ST.

5 rooms, breakfast room and garage; modern; A1 condition; rent reduced; $45. Open; inspect; then call
FEDERER, 2615 Gravois. PRospect 1519.
MIAMI, 2806 S.—4 rooms, bath, hot-water heat; new building; large grounds, brick (c99) garage.
MIAMI, 4539—3 rooms, bath, toilet, decorated; $33.
MIAMI, 3039A—4 modern rooms, now $30. SENTURIA, 316 Buder Bldg.
MIAMI, 3924A—4-room efficiency, garage, furnace, $30; concession. RI. 1631.
MIAMI, 3118—1st floor, 3 rooms, bath; completely furnished; $30. (c99)
MIAMI, 2739—3 rooms, bath; $28. LAclede 3600.
MICHIGAN, 4414—4 rooms, 5-room efficiency; modern; brick garage; $36.
HALLER R. CO., 216 Wainwright.
MICHIGAN, 1802A—4 rooms, bath, electric service, screens, shades; inducements.
MICHIGAN, 5321A—3 rooms, tile bath, hardwood floors, furnace. RI. 6783R. (c99)
MICHIGAN, 4218A—5 rooms, garage, modern; reasonable. St. Anthony's Parish. (c80)
MICHIGAN, 7121A—5-room single; rent reduced to $27. Riverside 4310. (c83)
MICHIGAN, 3743 — 3 rooms, bath, first-floor; reduced. (c99)
MICHIGAN, 2854 — 3 rooms and bath, 2d floor. (c84)
MICHIGAN, 4707A—3 large rooms, gas, electric; bath; rent $23.
MISSOURI, 1714 — 7 rooms, completely furnished; $40. (c99)
1716 Nicholson pl.; 5 rooms, completely (c99) MILLINS-WALTERS REALTY CO., Agents
MILENTZ, 4801 — 4 rooms, sun porch, hot-water heat; $40.
MINNESOTA, 4303A—4-room efficiency, $30. (c)
OSCAR J. WEINT. MAin 2513.
MINNESOTA, 6101-01A—3 rooms, bath, $20. (c)
J. HAMMEL R. E. CO., 6721 S. B'way.
MINNESOTA, 4136A—New 5 large closets; sunroom; garage; 6 closets; ½ block cars to market; open. (c83)
MINNESOTA, 3511A—3 rooms, tile bath, modern; adults; concession. (c99)
MINNESOTA, 3522A—4 rooms and sunroom, furnace; garage. (c99)
MINNESOTA, 3849—3 rooms, tile bath, refinished; $22. (c83)
MINNESOTA, 3177—Lower, 4 rooms, bath, garage. PRospect 4855.
MINNESOTA, 3331—3 rooms, bath, furnace; garage; $28. (c)
MINNESOTA, 3511—Modern; 5 rooms; rent reduced. FRank. 0410. (c83)
MINNESOTA, 2641 — 4 rooms, bath; hot-water heat; janitor; $40. Hudson 0782.
MINNESOTA, 2724A—4 rooms, bath, furnace; $27.50. (c)
MINNESOTA, 4340—3 rooms, bath; decorated. (c)
MINNESOTA, 2620—4 rooms, modern; hot-water heat; first-class condition. (c)
MINNESOTA, 3548 S.—4 rooms and bath. (c)
MINNESOTA, 4721A—4 rooms, bath and garage; $25. (c)
MISSOURI, 3302—3 rooms, hall room; bath also 3308. 3 rooms, $13. PRospect 4855. (c99)
MISSOURI, 3662—4 rooms and bath; heat furnished; rent reduced. (c)
MISSOURI, 2923 — 3 rooms, tile bath, furnished; decorated; $30.
MISSOURI, 3709—3 rooms, electric, laundry; $17.50. (c)
MISSOURI, 3683A—4 rooms, steam heat; also 3 decorated. HU. 1705. (c)
MISSOURI, 3690—Modern, 3 large, 1 small room; $30. HUdson 2168M. (c99)
MORGANFORD, 4703A—5 rooms, modern, first-class condition; reasonable. (c)
MORGANFORD, 5231—3 rooms, bath, $22.50. JOHN H. ABBOTT, Realtor, 709 Chestnut
MORGANFORD, 3830A—3 large rooms, toilet, closets, laundry. $20. (c62)
MORGANFORD, 6322-22A—3 rooms, furnace; $30. BRINKMANN, Riv. 3090. (c)
MONTANA, 3626A—BUNGALOW-FLAT; 5 ROOMS, 6 CEDAR CLOSETS; BRICK GARAGE. CONCESSION. RIv. 3158M.
MONTANA, 3673—4 rooms; garage; modern; $30. Open; inspect. 3 car lines; near Grand.
NEBRASKA, 2234A-2242A—Splendid 3-room flats with built-in beds; all modern conveniences; $30.
REMMELMANN-SPACKLER R. E. CO.
701 CHESTNUT.
NEBRASKA, 4741A—4 rooms, tile bath, hardwood floors, furnace. RI. 6798R. (c99)
Not reasonable; adults. RIv. 5498. (c6)
NEBRASKA, 3135—5 rooms up, 4 rooms down, bath, garage; rent reasonable. LAclede 3600.
NEBRASKA, 3160A—New, 4 rooms, modern; rent reasonable; adults. (c83)
NEBRASKA, 4102—4-room modern corner flat, open. Riverside 4300. (c)
NEBRASKA, 3620A—5 rooms; laundry; garage, cars, $23.
NEBRASKA, 2915 — 3 rooms, toilet, adults; $18; garage optional.
NEBRASKA, 4532—3 rooms, bath, $27.50; adults only. $30. (c)
NEOSHO, 3533—3 excellent rooms, lavatory; garage; rent reduced, $22. (c83)
NEOSHO, 2919A—3 large rooms, single; bath; furnace; garage. $35.
NEOSHO, 4184A—3 rooms, bath, $22.50.
McCHERTY R. E. CO., 908 CHESTNUT
NEOSHO, 3350—4 rooms, bath, garage. $35.
NICHOLSON, 3449A—5 rooms, bath, furnace; garage; furnace. Victor 3252. (c99)
NICHOLSON, 1723—3 nice large rooms, tile bath, garage, furnace. Victor 3252.
NINTH, 1729A S.—2 rooms, inside toilet, $13; also 3 rooms at $12; key at 1731. (c62)
NINTH, 1819 S.—3 rooms and bath; $15. (c)
NINTH, 1304A S.—3 rooms, hall room, toilet, attic, electric; $18.
NINTH, 1354 S.—1st floor; 3 large rooms and bath; $20. (c)
NINTH, 2119 S.—3 rooms, water, electric, only $10. (c62)
NINTH, 3534A—Lovely 4 rooms, newly decorated; electric; $23. (c83)
NINTH, 3443A—3 large rooms, bath, $20; LAclede 6573. (c)
NINTH, 3 light rooms and toilet; (c)
OLEATA, 3612A—Four rooms, modern; concession. Riverside 2370.
OLEATA, 3541—Nearly new, 3 large rooms, bath, furnace, hardwood floors, garage, concession.
OLEATA, 3028A—4 large, light, clean rooms, hardwood floors, tile bath, furnace, enclosed porch; cheap.
OLEATA, 3747—4 large rooms, newly decorated; furnace and bath; adults only. (c99)
OLEATA, 3521—4 modern rooms, new; quiet street; rent reduced. (c99)
OLEATA, 3252—Lower 4 rooms, bath, garage; cheap. (c99)
OLEATA, 3525—3 rooms, tile bath, hardwood floors; modern; reasonable.
OLEATA, 4336A—3 rooms, modern, new $30. SENTURIA, 316 Buder Bldg.
OLEATA, 3163A—New; very modern; 3 kitchenette; reasonable. (c83)
OLEATA, 2136A—5 modern rooms; garage. FArview 7105W. (c)
OREGON, 2821—4 rooms; attic; laundry. garage, reasonable.
OREGON, 4040—Lower 4 rooms, bath, garage. $35. RI. 6419J. (c83)
OREGON, 3812A—3 large rooms, electric, LUPER-ACKER. CHest. 8905.
OREGON, 3118A—4 rooms, bath, garage; FArview 7105W. (c)
OREGON, 3123—Good location; depression now open; PRospect 6513.
OREGON, 3442—3 rooms; furnace; bath; Riverside 5274W. (c)
OREGON, 3701—3 large rooms; rent reduced. PRospect 6314. (c)
PARK, 3006-3008—4 large rooms, bath and electric; separate entrances; all modern; $22.50.
MATHEWS REALTY COMPANY, Second floor, 615 Chestnut.

FLATS FOR RENT—South

OSAGE, 3003 — 3 rooms, bath, furnace; $30. (c99)
OSAGE, 2834A—3 rooms, bath, electric; hot-water heat. $30. (c99)
PARK, 3624—3 rooms; electric, tile bath, etc.; good condition; reduced to $22.50.
VERNON LAUX, 705 Chestnut. Chas. 8300
RENT REDUCED.
2835A Park; 5 rooms, bath, electric, $25.
PARK, 3434A—5 rooms, bath, furnace; rents $30. (c62)
DALY & McCABE R. E. CO., 801 Chestnut
PARK, 3314A—3 rooms, water, electric, $12.50. (c62)
PARK, 3401A—4 lovely rooms, bath, furnace; rent $30; convenient. (c99)
PARK, 2720—Rent greatly reduced; 7 or 4 large rooms, bath, call Sunday before 4.
PENN, 1933—3 rooms, electric; 1st or 2d floor; reduced.
PENNSYLVANIA, 4050—4-room efficiency. Cr. electric refrigeration; rent reduced. Franklin 2780.
DANDY FLAT—REAL LOW RENT.
4051 Pennsylvania: 3 rooms, bath, etc.
PENNSYLVANIA, 3943—Lower modern 5 rooms; vitrolite bath; garage; reasonable.
PENNSYLVANIA, 3934A—6 rooms, bath, furnace, garage; rent reasonable. (c99)
PENNSYLVANIA, 4127—5 rooms; hot-water heat; garage; $55. Riverside 8024
PENNSYLVANIA, 4403—Lower, hardwood floors, tile bath, heat, $38; garage.
PENNSYLVANIA, 5104-5104A—Modern 3 rooms; reduced rent; possession now.
PENNSYLVANIA, 3301—3 rooms, bath; rent reduced.
PESTALOZZI, 3447A—8 rooms, furnace, garage. (c82)
HY. ANDREAS R. E. CO., 7171/2 Chestnut.
PESTALOZZI, 2003—2 rooms, rent $11. Phone RIVERSIDE 4762.
PESTALOZZI, 2312A — 3 large rooms, bath, laundry, $22. (c99)
PESTALOZZI, 3419A—8 rooms; all conveniences; rent reasonable. (c99)
PHILLIPS, 3622A—New; 5-6 rooms; hot-water; north Grand-Chippewa. (c99)
PHILLIPS, 3193—Modern, living room, dining room, 2 bedrooms, kitchenette and breakfast room, $40. LAclede 5268. (83)
PORTIS, 3167A—3 rooms, bath, newly painted, decorated; $25; garage, $3.
POTOMAC, 3971—4 rooms, in-a-door bed up-to-date; reduced to $35. PA. 7530J, or Riverside 3244. (c99)
POTOMAC, 3704—3 rooms, bath and electric; $20. J. HALLER R. CO., 216 Wainwright Bldg.
POTOMAC, 3936—Modern 4 rooms, hardwood floors, Murphy bed, garage, $37.50 (c83)
POTOMAC, 4151—3 prettiest rooms, vitrolite bath, shower, $35. CHestnut 7125.
POTOMAC, 4141—3 rooms, bath, hardwood floors, furnace.
WM. RODIEK & CO., Victor 6025. (c)
POTOMAC, 4151—3 beautiful rooms; vitrolite bath, shower; just redecd. $35. Chestnut 7125.
POTOMAC, 4163-63A—4 rooms, modern; garage; reasonable. Vic. 0718M. (c62)
POTOMAC, 4115A-17A—3 rooms, kitchenette, modern, garage. LAclede 9544.
POTOMAC, 3807—5 rooms; modern flat; very reasonable. (c)
PRESTON PL., 1760—3 rooms, bath, $20. (c)
PRESTON PL., 1734A—4 rooms, bath, $23. Riverside 3695R.
PROVIDENCE PL. (4200 south), corner Michigan; 5 rooms, sun porch, hot-water heat, large closets; ideal location.
QUINCY, 4008—3 rooms, modern, hardwood floors; $32.50; garage, $4. (c99)

6 ROOMS, $35

3971 Russell, 2d floor; newly decorated and painted. Keys first floor.
DUBINSKY REALTY CO.,
MAin 2757. 504 Wainwright Bldg.

RUSSELL, 3903A—Six large, light rooms and bath, furnace, over store; first floor available. (c)
SCHWENKER R. CO., 819 CHESTNUT.
RUSSELL PL., 3291A—3 rooms with Murphy bed; bath; heat furnished; low rent. KRELL, 7134. Chestnut. (c62)
RUSSELL, 2834A—Best flat in city for price; 4 rooms, sleeping porch; steam heat; adults. (c)
RUSSELL, 4154A—6 rooms, steam heat; $45; with garage.
SUESSELL REALTY CO., 3548 S. Grand.
RUSSELL, 3811A—3 rooms, tile bath, furnace; in good condition; concession.
HY. ANDREAS R. E. CO., 7171/2 Chestnut.
RUSSELL, 4156—Modern lower 5; like new; steam heat; garage; open. (c)
RUSSELL, 3662—4 rooms and bath; heat furnished; rent reduced. (c)
RUSSELL, 4208—Four rooms, sun parlor, Murphy, Frigidaire; reduced to $40. (c62)
RUSSELL, 110—3 rooms, good condition. Clean. Key on premises.
RUTGER, 609—Dandy 3-room flat; gas, electric; papered; $14. Key there.
RUSSELL, 2825—5 rooms, bath; reduced to $25. Archshofer, 806 Chestnut.
RUSSELL PL., 3157—Modern 4 rooms, bath; decorated; $40.
RUSSELL, 910—3 rooms, newly decorated; gas, electric. (c62)
RUSSELL, 4485—Bungalow-flat, 5 rooms, tile bath, sunroom. (c99)
RUTGER, 3304½—4 rooms, electric, inside toilet; rent only $10.
MORRIS AACH R. CO., INC., 826 Chestnut
RUTGER, 3304½—4 rooms, electric, low rent; phone RIVERSIDE 4762.
SALENA, 3702A-04—3 rooms, bath, $20; $22; water heater; mo. free. GR. 1923W (c)
SCHILLER PL., 4049—4 rooms, furnace, bath, garage. $24. Riv. 3389M.
SECOND, 3509 S.—3 rooms; gas, water, electric. $10; additional allowance to act as caretaker. FOrest 3133. (c)
SEVENTH, 2216A S.—2 rooms, gas, electric; $8; agent on premises.
SEVENTH, 3329 S.—4 rooms, bath, electric; first floor.

OPEN FOR INSPECTION
4115A SHAW AV.
6 FINE ROOMS—MODERN

Rungalow flat, strictly modern; tile bath, sleeping porch and garage; see this today; rent reasonable.
Jos. F. Dickmann R. E. Co., 623 Chestnut.
SHAW, 3964A-3966A and 4323—5 rooms, sun parlor, screened-in porch; newly decorated throughout; very best location; rentals reduced; open for inspection. Call (CAbany 0823W or tenants beloiw. (c)
3902A-10A SHAW AV.
3 rooms, bath, furnace; rent reduced to $27.50 month.
FEDERER, 2610 Gravois, PRospect 1519
SHAW, 4335—4 rooms and kitchenette; opposite Shaw's Garden; modern; $37.50; concession. GRand 5083J.
SHAW, 4315A—3 rooms, newly decorated; Murphy bed; $40; garage. GR. 3804W. (c)
SHAW, 3830—5 rooms; steam heat; modern; rent reduced. MAin 4593.
SHAW 4059—4 rooms; sunroom, Murphy, $37.50; modern. (c62)

Open for Inspection Today 3963-63A Shenandoah

Newly decorated and painted; 5 and 6 large rooms, bath and furnaces; rent reasonable; accent on premises today.
Jos. F. Dickmann R. E. Co., 623 Chestnut
SHENANDOAH, 4522—4 rooms, hot-water heat, hardwood floors, Murphy bed; garage
GEO. F. BERGFELD CO. INC.,
3832 WEST PINE. JEFFERSON 1437.
SHENANDOAH, 3935A—Flat, rent reduced to only $32.50; 6 rooms; will put in first-class condition; references asked; concession; see us at once.
Frank J. Frick R. E. Co., Wainwright Bldg.
SHENANDOAH, 4617 (2d east)—Living room, dining room, kitchenette, breakfast room, 2 bedrooms, $40. LAclede 4385. (c80)
SHENANDOAH, 4553—6 rooms; refrigeration; automatic water heater; with or without heat.
SHENANDOAH, 2928A—7 rooms, modern newly decorated; garage; rent reduced; 2 weeks free. LA. 5719.
SHENANDOAH, 4022—Sunroom, Murphy bed, living, dining, breakfast room; kitchenette, bedroom, garage; $42.50.
rooms and bath; electric; $25. Open.
EUGENE J. ALTHEIMER, WILLIAMS & CALMER, INC., 817 Chestnut st.
SHENANDOAH, 4521—Corner flat, 4 rooms, Murphy, garage; rent reduced. PRospect 2746.
SHENANDOAH, 4116—5-room efficiency. Murphy bed; new, modern; reduced. (c99)
SHENANDOAH, 3626—4 rooms, bath, furnace; will decorate. JEfferson 8892. (c)
SHENANDOAH, 2902A—7 rooms; bath; $30; 1 month concession. FOrest 8580.
SHENANDOAH, 3852—3 rooms, furnace, hot water, laundry; $32.50. FOr. 6026W
SHENANDOAH, 3001A—3 rooms, screened porch, modern; rent reasonable. (c99)
SHENANDOAH, 3925A—Modern 6 rooms, garage; $30; month's rent free; open.
SHENANDOAH, 3942—Best-looking 5-room modern flat.

3 ROOMS, BATH, FURNACE
$27.50.

A real bargain; 3310A Sidney st.; open. **JOS. F. DICKMANN R. CO., 623 Chestnut**
SIDNEY, 420—3 rooms, newly decorated; $10; also 4 rooms, 1272A S. Broadway. (c)
SIDNEY, 1919A—6 rooms, bath, furnace, water heater, all conveniences. $35.
SOUTH DAKOTA, 2748A—At Virginia; 5 rooms; heat furnished; $40; modern.
L. K. SCHMOLL, 818 Chestnut. GA. 3165.

FLATS FOR RENT—South

SPRING, 4054 S.—New, 5 rooms, single; electric refrigerator; screened porch; pantry closets; reasonable. PRospect 4169. (c83)
SPRING, 1552 S.—4 lovely, modern rooms; cheap; concession; adults. GRand 4374.
SPRING, 3464A S.—3 rooms, bath, electric, reasonable LAclede 9544.
SPRING, 4022 S.—3 rooms, bath, furnace, garage, lower flat, reduced.
ST. GEORGE, 169—3 rooms, water, electric, $11. (c62)
ST. VINCENT, 2711A—Three rooms, bath; rent $22. (c99x)
ST. VINCENT, 3311—3 rooms, elec., $18. LUPPER-ACKER, CHestnut 8905.
THIRD 2015 S.—3 rooms, good condition. See from premises.
TENTH, 1604A S.—3 large rooms, inside toilet; only $13.50. BERGJANS & DE RENKA PCR, 911 Chestnut. CE. 4764.
TENTH, 1840 S.—3 rooms. $13. EVergreen 4694.
TENTH, 3004 S.—4 rooms, bath, gas, electric; $17.50. Hiemenz, 614 Chestnut.
TENTH, 1848 S.—2 nice rooms; $6.50. Call office, CHestnut 7849.
THIRD, 1912 to 1918 S.—2 and 3 room flats; from $5 to $8. Main 1277.
THIRTEENTH, 1024 S.—3 rooms, painted, $15. EVergreen 4694.
TENNESSEE, 2333—Upper or lower, 5 rooms, door bed, range, janitor service; drastic reduction in rent; call today.
ELSPERMAN & LEONHART, Main 2860.
TENNESSEE, 3437—Three large, light rooms; everything in first-class condition.
TENNESSEE, 4741A—4 rooms, kitchenette, bath; heat furnished; rent reduced. (c82)
TENNESSEE, 3315A S.—3 rooms, bath, furnace, modern, $30.
STUESSEL REALTY CO., 3548 S. Grand.
TENNESSEE, 3617—4 large rooms, sunroom, modern; garage; reduced. (c99)
TENNESSEE, 3535A—3 rooms, bath, furnace, concession. LAclede 9545.
TENNESSEE, 4417-17A—Three rooms and bath; rent reduced. WAtson 2014. (c81)
TENTH, 1825—2d floor south; 3 light rooms, tile bath, furnace, shades; rent $28.50; adults. (c)
TEXAS, 3414-16A—Four-room efficiency. Murphy bed; modern. RIverside 5026M. (c62)
TEXAS, 3454, and 2621 Potomac—5 room efficiencies, new; janitor. PR. 6081.
TEXAS, 3818A—Five rooms; direct on 4 car lines; $20.
TEXAS, 1629—3 rooms, bath; garage; $19. LAclede 8918.
TEXAS, 3837 — 3 rooms, bath, furnace, like new, low rent.
TEXAS, 3837 — 3 rooms, toilet, electric, gas, electric.
TEXAS, 1717 — 3 rooms, bath, garage, $20.
THERESA, 1522—5 rooms; steam heat; all conveniences; near Grand and Lafayette; very reasonable. (c62)
THIRTY EIGHTH, 1727 S.—3 rooms, modern; tile bath; $40.
TWELFTH, 1842 S.—3 large rooms, $14; 3 rooms $9.50; painted, papered, moving paper.
TWELFTH, 1611 S.—4 rooms, bath, on 3 car lines.
TWELFTH, 2409A S.—4 rooms and bath; cheap rent.
TWELFTH, 2504 S.—3 rooms, 3d floor; $10. Victor 2280.
TWELFTH, 2713 S.—3 large rooms, bath, laundry, $15. Victor 0144J.
TWELFTH, 2208 S.—3 large rooms, gas, electric; $20; reasonable.
TWENTY-SECOND, 3500 N.—3 rooms, toilet, electric gas, second floor, $14. (c)

940 UTAH

4 rooms, bath, furnace; newly decorated; open; reduced to $30.
FEDERER, 2610 Gravois, PRospect 1519.
UTAH, 3934—3 rooms, sleeping porch, hot-water heat, hardwood floors, garage; rent reduced; $47.50 with garage. (c62)
UTAH, 3945A—3 rooms, tile bath, hardwood floors; furnace; rent reduced. (c)
UTAH, 3904—3 rooms, bath, new, furnace, $28, owner, 5937 Minerva.
UTAH, 3511A—6 rooms, tile bath, furnace; rent $50; open. (c)
UTAH, 3138—3 rooms, bath, furnace, garage, $32.50.
VANDEVENTER, 1650 S.—2 nice rooms and bath, $20
WM. HOLDOWAY, 722 Chestnut.
VANDEVENTER, 1576A S.—4 rooms, bath; big bargain; $20 month. (c)
VARRELMANN, 4575—Modern, 2 rooms, brick garage; rent reduced. (c99)
VERMONT, 6736—5 rooms, bath, $30. **M. HAMMEL, 6721 S. Broadway.**
VERMONT, 6208—5 rooms, bath, furnace and garage $35. (c99)
VICTOR, 609—3 rooms, electric; $15. Chestnut 7849.
VIRGINIA, 2246—4 rooms; hardwood floors, tile bath, steam heat; garage. LUPPER-ACKER, CHest. 8905.
VIRGINIA, 4226A—5 rooms, bath, electric; in front of St. Anthony's Church. Cleveland High School, 2 street cars. CE. 8277.
VIRGINIA, 4634—3 rooms, bath, newly painted and decorated; new shades; rent reduced. Realtor 0158. (c83)
VIRGINIA, 3335—3 rooms; bath, furnace; rent very reasonable.
VIRGINIA, 4543A—3 rooms and bath. $25. H. HIEMENZ R. CO. CHestnut 8452.
VIRGINIA, 4628A—3 large rooms, bath, furnace; laundry. Riv. 3389M. (c)
VIRGINIA, 3717—3 large rooms; modern; reasonable. Victor 0718M.
VIRGINIA, 3441A—3 rooms bath, fixtures. (c)
VIRGINIA, 3644A—3 large rooms, modern, rent reduced; adults only.
VIRGINIA, 3417A—5 modern rooms; hot-water; garage; reasonable.
VIRGINIA, 3839—3 large rooms; modern, in fine condition. Vic. 2280. (c62)
VIRGINIA, 3840—3 rooms, modern, furnace, garage; reasonable.
VIRGINIA, 4227—3 rooms, bath, electric. $18; 5 rooms, bath, porch, $25.
VISTA, 3539—5 rooms, bath, furnace and garage; nice yard. CH. 6747.
WM. KEANE JR., INC., Wainwright Bldg.

RENT REDUCED.

621 Wilmerding, 4 rooms, bath, furnace; garage. HARRY M. FINE, CHestnut 8207.
WASHINGTON, 3665—Lower 4 rooms; hardwood floors, tile bath, sleeping porch, furnace; reduced. $32.50.
WINNEBAGO, 2833A—New, 3 beautiful rooms, hardwood floors, tile bath, sleeping porch, furnace; reduced. $32.50.
WINNEBAGO, 1024—3 rooms, toilet and electric; $20; corner flat.
J. HALLER R. CO., 216 Wainwright.
WINNEBAGO, 3419A—5 rooms, bath, modern; garage; concession. (c92)
WYOMING, 3730-34A—3 rooms, bath, good condition; convenient location. Victor 1000.
WYOMING, 1934—Three rooms, bath, four closets; newly decorated; two cars. (c99)
WYOMING, 2823A—3 nice rooms, bath, gas, electric, laundry; very reasonable. (c8)
WYOMING, 3454—3 large rooms and bath; electric fixtures.
WYOMING, 3649A—6 rooms, steam heat, tile bath. Inquire downstairs. (c99)
WYOMING, 3310A—4 rooms, bath, hot-water heat; garage; $40. (c62)
WYOMING, 4138—Four rooms, bath and furnace, $35.

Southwest

ARSENAL, 3695—3 large rooms and bath; $20. BLUMENFELD, MAin 1609.
ARTHUR, 7713A—3 rooms, furnace, $32.50.
HY. ANDREAS R. E. CO., 7171/2 Chestnut.
ENGLISH TYPE 2-FAMILY
5252-54 Barretto st., off Gravois. Frigidaire, close to schools, cars, buses. (c99)
BANCROFT, 5332—5 rooms, first-floor flat; reasonable. (c)
BANCROFT 5331—4 rooms bath, furnace. $30; Southampton car. PRospect 7182.
BANCROFT, 5043—Modern 5 or 6 rooms, double garage if desired; close to schools and churches; rent reduced. (c99)
BANCROFT, 4034A—6 rooms, bath, garage; rent reduced, $55. PRos 0183. (c)
BANCROFT 5324—5 rooms, bath, very modern, garage; reduced.

RENT REDUCED

2205A-09A Bellevue; 4 rooms, screened porch; will decorate to suit. MAin 4700 or CAbany 0483.
BELLEVUE, 1608—5 large rooms, Frigidaire; hot-water heat, tile bath, one block to St. Luke's Church, public

RESIDENCES FOR RENT

Northwest

RENT REDUCED
NICE 3, 4, 5, 6 rooms, some 5th bath and furnace, $20 to $35; located W. Florissant near Goodfellow; 1 fare; come to office, cor. Hodiamont and Florissant. Agent will show you. H. W. MacDonald, FV.8326

FIVE-ROOM BUNGALOW.
6065 Lucille; bath, furnace, garage; large; 40-ft. lot; $35. CHestnut 8500.

ABNER PL., 9461—4-room cottage; inside toilet; opposite General Motors; cheap. (c83)

ACME, 5434—5-room cottage, modern, double garage, $40. EV. 9080.

AGENT at 8327 Eton pl. until 9 p. m.; 5-room efficiency brick cottage; tile bath, steam heat, garage, $35; 7 blocks west of Goodfellow on West Florissant av. GERLING, MUlberry 0420 or 2500. (c80)

ALCOTT, 4935—Modern 4-room cottage, furnace; laundry; very reasonable.

ARLINGTON, 5458—5 rooms, tile bath, furnace, garage; owner; schools, churches.

ASHLAND, 4508—10 rooms, 3 baths, good for rooming house, $15. Colfax 2314.
COLFAX REALTY CO.

BEACON, 4517—3 rooms, bath, furnace, garage; $32.50.
LUPER-ACKER, CHestnut 8905.

CORA, 1518—Six rooms, bath, electric; $25. (c82)

COTTAGES—Northwest; $20 to $30. Apply 4632 Greer. COlfax 3740. (c)

EMMERSON, 4524—Bungalow, 3 rooms and bath; $15.

ERA, 5957—Four-room brick; modern; garage; $40. (c)

EUCLID, 1520 N.—8-room residence, hot-water heat; suitable for rooming house. E. J. A. SCHNEIDER, 4919 S. Kingshighway.

FLOY, 5593—5-room brick bungalow; rent very reasonable. NEwstead 2323.

GARESCHE, 6144—Beautiful 6-room brick bungalow; hot-water heat; side drive; first-class condition.
R. E. FORSCHEN R. E. CO., 1715 N. Grand

GARESCHE, 5800—4 rooms and reception hall. Modern garage. (c)

GENEVIEVE, 4912—5 rooms; newly decorated and painted.
KINNEY-TOELLE R. E. CO., 8506 Natural Bridge. MUlberry 7370

GENEVIEVE, 5027—4-room frame bungalow; modern; garage. (c)

GLENMORE, 7005—6-room bungalow; extra modern.
KROGER-MIEGER R. E. CO., MUlberry 3131.

GROVE, 6407 — 6-room bungalow; 2cars next door east; $40. EVergreen 4994.

HAMILTON, 5312—Four rooms, bath, modern; garage. EVergreen 8339.

HELEN, 5420—4 rooms, bath and furnace; $25. EVergreen 9683. (c99)

HODIAMONT, 3901—8-room bungalow; modern; reasonable. EVergreen 4440 or Evergreen 9425.

HODIAMONT, 5250—5-room bungalow; modern; garage; $35.

HODIAMONT, 5739 (near Florissant av.)—5-room bungalow and garage.

JANET, 5524—5-room brick bungalow; 2-car garage; $35. EVergreen 8250.

LENA, 5450—5-room bungalow; furnace, bath; rent $25 month.

YOUR MOVING EXPENSES PAID.
HANDSOME 5-ROOM BUNGALOW, $39.50.
4586 Maffitt; tile bath, hardwood floors, furnace, large yard; garage optional.
BELLIS, Chestnut 6058.

MARCUS, 2406—9 rooms, suitable for light housekeeping; 2-car garage; rent $50 BUSH-BURNS. MAin 4527.

MARCUS, 3057—Comfortable 7-room house for responsible tenant, $60. Park 0-0981. (c92)

MIMIKA, 5619—Dandy 4-room bungalow; hot-water heat; newly decorated; rent reasonable.
KNICKMEYER-FLEER, COLFAX 3425.

NATURAL BRIDGE, 6824—Furnished or unfurnished, 5-room bungalow; modern; oil heat. (c)

PAMPLIN PL., 5710—New, modern five room efficiency brick cottages; tile bath, steam heat, garage, $35; 7 blocks west of Goodfellow on West Florissant av. GERLING, MUlberry 0420 or 2500. (c80)

ALCOTT, 4935—Modern 4-room cottage, furnace; laundry; very reasonable.

ARLINGTON, 5458—5 rooms, tile bath, furnace, garage; owner; schools, churches.

ASHLAND, 4508—10 rooms, 3 baths, good for rooming house, $15. COlfax 2314.
COLFAX REALTY CO.

BEACON, 4517—3 rooms, bath, furnace, garage; $32.50.
LUPER-ACKER, CHestnut 8905.

CORA, 1518—Six rooms, bath, electric; $25. (c82)

COTTAGES—Northwest; $20 to $30. Apply 4632 Greer. COlfax 3740. (c)

EMMERSON, 4524—Bungalow, 3 rooms and bath; $15.

ERA, 5957—Four-room brick; modern; garage; $40. (c)

EUCLID, 1520 N.—8-room residence, hot-water heat; suitable for rooming house. E. J. A. SCHNEIDER, 4919 S. Kingshighway.

FLOY, 5593—5-room brick bungalow; rent very reasonable. NEwstead 2323.

GARESCHE, 6144—Beautiful 6-room brick bungalow; hot-water heat; side drive; first-class condition.
R. E. FORSCHEN R. E. CO., 1715 N. Grand

GARESCHE, 5800—4 rooms and reception hall. Modern garage. (c)

GENEVIEVE, 4912—5 rooms; newly decorated and painted.
KINNEY-TOELLE R. E. CO., 8506 Natural Bridge. MUlberry 7370

GENEVIEVE, 5027—4-room frame bungalow; modern; garage. (c)

GLENMORE, 7005—6-room bungalow; extra modern.
KROGER-MIEGER R. E. CO., MUlberry 3131.

GROVE, 6407 — 6-room bungalow; 2cars next door east; $40. EVergreen 4994.

HAMILTON, 5312—Four rooms, bath, modern; garage. EVergreen 8339.

HELEN, 5420—4 rooms, bath and furnace; $25. EVergreen 9683. (c99)

HODIAMONT, 3901—8-room bungalow; modern; reasonable. EVergreen 4440 or Evergreen 9425.

HODIAMONT, 5250—5-room bungalow; modern; garage; $35.

HODIAMONT, 5739 (near Florissant av.)—5-room bungalow and garage.

JANET, 5524—5-room brick bungalow; 2-car garage; $35. EVergreen 8250.

LENA, 5450—5-room bungalow; furnace, bath; rent $25 month.

YOUR MOVING EXPENSES PAID.
HANDSOME 5-ROOM BUNGALOW, $39.50.
4586 Maffitt; tile bath, hardwood floors, furnace, large yard; garage optional.
BELLIS, Chestnut 6058.

MARCUS, 2406—9 rooms, suitable for light housekeeping; 2-car garage; rent $50 BUSH-BURNS. MAin 4527.

MARCUS, 3057—Comfortable 7-room house for responsible tenant, $60. Park 0-0981. (c92)

MIMIKA, 5619—Dandy 4-room bungalow; hot-water heat; newly decorated; rent reasonable.
KNICKMEYER-FLEER, COLFAX 3425.

NATURAL BRIDGE, 6824—Furnished or unfurnished, 5-room bungalow; modern; oil heat. (c)

PAMPLIN PL., 5710—New, modern five room efficiency brick cottages; tile bath, steam heat, garage, $35; 7 blocks west of Goodfellow on West Florissant av. GERLING, MUlberry 0420 or 2500. (c80)

OHIO, 2832—Six rooms, bath, furnace; $35. (c82)

OLEATHA, 4529—3 rooms and garage, modern. FOrest 3807S. (c99)

OLEATHA, 4525—Modern 4 rooms, bath, garage; conveniences; reasonable. (c)

JUST WEST OF GRAND.
3759 DeMenil—cozy bungalow of four rooms and sunroom; modern; lovely neighborhood; reasonable. WENZLICK MANAGEMENT, CH. 6900.

OSAGE, 3437—Six-room cottage, furnace; toilet, bath, garage; $35 month. (c65)

PARKER, 3952—2 blocks south of Utah, 5-room modern brick bungalow; garage; rent $45. LACLEDE 5080. (c82)

PARKLAND PL., 15—Modern 11-room brick residence; 2 baths, garage; $100. Central 5290. (c83)

PENNSYLVANIA, 3847—Residence, 7 rooms, hot-water heat, bath, garage, near school, transportation; rent reduced.

PESTALOZZI, 3204—4 rooms, bath, furnace; $32; owner, RIverside 1507W.(c62)

RESIDENCE—9 rooms, strictly modern; reasonable; rent or lease. LAclede 3557.

ROBERT, 5446—New 5-room brick bungalow; $30; go to 7100 Gravois and turn east, Sunday. (62)

SHENANDOAH, 2909—Modern 9-room residence, steam heat, tile bath, hardwood floors, good neighborhood, rent $70. LAclede 6156.

SHENANDOAH, 1213—8 rooms, bath, toilet, electric, gas. $37.50.

TELEGRAPH RD. 1405—4 large rooms, bath, furnace, garage; modern; decorated. Hudson 0279. (c83)

TERRACE, 4823—5 rooms, bath, sunroom, furnace, garage; modern; $35. (c)

TEXAS, 3726—8 rooms; bath, furnace; well decorated; $45.

3233 Rutger; 4 rooms; bath; modern; $30.

COOPER, 808 Chestnut. CHestnut 3484.

THOLOZAN, 4139—5-room modern bungalow; garage. LAclede 7700.

TWEPTIETH, 1838 S.—2 rooms and kitchen; $12; also 2 rooms in rear, $9. SAUM, 625 Chestnut.

VICTOR, 1830—5 rooms, furnace, electric; $40. BOKERN Realty Co., Inc.

WALSH, 3949—Modern 4 rooms, garage, tile bath. COlfax 4290. (c99)

WALSH, 4232—Cottage, 4 rooms, bath, hot-water heat; garage. (c)

WILLOW, 4633—Seven rooms, modern bungalow; excellent; garage. HIland 4217.

Southwest

ARSENAL, 6627—Five rooms, breakfast room. (c)

BALSON, 6900—2 blocks south Manchester, 7 rooms, 5 down, 2 up, extra kitchen upstairs, garage, $28; open. F. D. Anderson, HIland 1414. (c68)

BARTMER, 5862—8 rooms, hardwood floors, hot-water heat; rent $55; no occasion; open. JEfferson 8218. (c83)

BAYARD, 755—6-room house, hot-water heat, brick garage; hardwood floors, (c)

BLACKSTONE, 5706—9 rooms, furnace, bath, electric; $40.
B. A. Thompson R. Co., 5872 Delmar.

BUNGALOW—4 rooms, double garage; reasonable rent to right party. HI. 8093.

CABANNE, 5837—10 rooms; oil heat; hardwood floors, tile bath; rent $75.
SCHAEFFER REALTY CO., 501 Wainwright Bldg. CHestnut 3671.

CABANNE, 5219—Eight rooms, good condition, rent reasonable; open Sunday.

CABANNE, 6244—4-room bungalow, $40. LAclede 7700.

CAHOKIA, 156—4 rooms, garage, $35. LAclede 3600.

8 ROOMS, $35
Fine for roomers; 4101 West Pine, corner Sarah; newly papered and painted. Riverside 5200.

CLARA, 1323—9-room modern residence; hardwood floors; 2-car garage; first-class condition.
C. J. McCAWLEY R. CO. MAin 2813.

CLARKSON PL., 805 (3850 Enright)—7 rooms, garage; reasonable; open.
E. L. BAKEWELL, CHestnut 5555.

CLARA, 1032—4 rooms, bath, furnace; good condition; garage.
KORTE, 110 N. 8TH. MAIN 4258.

CLAYTON, 6802—Large, light store, 3 display windows; busy, high-class neighborhood; attractively decorated; very reasonable rental.

CLAYTON, 4488—Store, 25x65.

DELMAR, 4545 — Large store, 3 living rooms in rear, balcony in store; rent reasonable also large store and flat furnished.
DELMAR bl.
ROYAL BLDG. & REALTY, FOrest 4211.

DELMAR, 4668—Large store; steam heat and janitor service.
CHestnut 6747.
WM. KEANE JR., INC., Wainwright Bldg.

DELMAR, 5663A—5 office rooms, good for doctors or dentists. Owner there. (c99)

DELMAR, 5380 (just east Hamilton)—suitable for any kind business; heat.
JOHN S. BLAKE & CO., 815 Chestnut.

DELMAR, 4309—Excellent location for business.
JOHN S. BLAKE & CO., 815 Chestnut.

DELMAR 5683—Store, desirable for any business. Owner there. (c99)

DELMAR, 5070—Large store, heat furnished; $50.
ROKERN, Fullerton Bldg.

EASTON, 3850—Large store; $60 or offer; new, large rear room.

EASTON, 3868—Large store, heat furnished; $35 month. (c)

GARAGE, repair shop, suitable for warehouse or light manufacturing. 5353 Easton av.

GARAGE—Finest location in University City. CAbany 8038.

HAMILTON, 952—Suitable for any business; reasonable rent. FRanklin 0370. (c)

WEST FLORISSANT, 4023 — Store and 5 rooms; good business location. (99)

Northwest

GOODFELLOW, 2733—Heat; excellent location for any business.
JOHN S. BLAKE & CO., 815 Chestnut.

MARCUS, 2709—Store, 18x50; 2 show windows; $25 month. LAclede 7665.

NATURAL BRIDGE, 5806—Dandy store; heat furnished; $45. 3-room flat, $30.
POMEROY-BERG R. E. CO., EVer. 7800.

JENNINGS RD., 4198—Elegant corner store; good location for any business; heat furnished. (c)

OUR NEW LIST JUST OUT.
Stores, offices, flats and buildings; all locations. Phone us for a list.
MULLIN-WALTERS REALTY CO.
MAin 2636. MAin 2637.

FOR small stores in outlying districts of St. Louis, see
EDWARD GLIK, REALTOR,
3925 Easton. CHestnut 2800.

LEVEE, 510 S.—6000 sq. ft.; one-story warehouse or factory; switch; modern; rent reasonable. CHestnut 6200. (c99)

STORE and fixtures, suitable for grocery, grass or dry goods; rent reasonable. location on established corner; phone Parkview 2225. (c)

Central

LOFTS
901-09 WASHINGTON
Units of 3500 sq. ft. to 14,000 sq. ft. available in this seven-story building. Freight and passenger elevator. Sprinkler system. Heat furnished. Convenient location.

1323-25 WASHINGTON
Second Floor, 50'x130'. Freight elevator. Heat furnished. Reasonable rental. Will divide.

1602 LOCUST
15,500 sq. ft. on Sixth Floor of fireproof building. Freight and passenger elevator. Sprinkler system. Heat furnished. Light on four sides. Will divide.

ISAAC T. COOK CO.
MAin 4570. 1736 ARCADE BLDG.

FOR LEASE
MODERN BUILDING
206-8 N. 8th st.; 2-story and basement; fireproof building; suitable for any retail business; adjoining J. W. Woolworth Co. at 8th and Olive sts.
MARTIN & BREITT, 1118 Chemical Bldg. MAin 3057.

2912-14 WASHINGTON
40x125; tile showroom; basement, steam heat, painted walls; plenty light. Give long-term lease.
DUBINSKY REALTY CO., 504 Wainwright Bldg.

708 PINE
Beautiful loft; plenty of light; 5000 sq. ft.; electric elevator; rent reasonable. DUBINSKY REALTY CO., 504 Wainwright Bldg.

Modern Olive St. Show Room
2831-37 Olive; automobile show room with fireproof garage; 75x135. Low rental; key at 2830A Olive.
McDONALD, 1111 Chestnut. MA. 0142

410 N. 10th—Near Locust
2 stores, A1 location, $75 and $80.
McDONALD, 1111 Chestnut. MA. 0142

ADAMS, 2816—Store and rooms, rent $30 per month.

BUILDING—7700, 15,000, 23,000 sq. ft. on track; 6100 and 30,000 sq. ft. manufacturing or warehouse. RAMMING R. E. CO., 308 S. First. MAin 1192. (c99)

CASS, 1400—Large corner store, 25x80; new concrete basement, also metal ceiling; 2 short blocks Illinois Terminal tracks; in fine order; ideal for auto accessory store.
JOHN DOCKERY & SON, 1002 Chestnut. (c83x)

CASS, 1013—
Large store; $26. (c82)

CASS, 2126—Large corner store; rent greatly reduced. (c82)

CASS, 5114—Large store, 3 rooms above; reduced $45. GRand 7482M.

CHOUTEAU, 3724—Ideal business location; 3 rooms above store; rent low. Call GRand 4275. (c)

EASTON, 3567—Large store; near Grand; low rent. (c62)

FIRST, 518 S.—12,000 sq. ft., one-story warehouse and factory; daylight; modern; on switch. CHestnut 6200. (c99)

FRANKLIN, 2201—Large corner store in splendid condition; about 2000 square feet GEO. W. OTTENAD REALTY CO., 908 Chestnut. Main 1377.

GRAND, 1107 N.—Good location; cheap rent. MUl. 3292. (c)

GRAND, 1314 N.—Store; steam heat; janitor. (c99)

LAWTON, 3011—Attractive store; suitable for any business; low rent. GArfield 7388. (c)

LUCAS, 3028-30—2-story building, 50x135; suitable for automobile showroom or light manufacturing; rent and particulars apply
MATHEWS REAL ESTATE CO., 2d floor, 618 Chestnut st.

LUCAS, 803—Corner 80g. 8th floor, 7000 square feet; basement and freight elevator; sprinkler; attractive proposition. CHestnut 6710.

MAIN, 103 N.—Electric elevator; 4 floors and basement; $50. Chestnut 6200. (c99)

MARKET, 1001—Large store; heat, hot and cold water; near Union Station. (c62)

O'FALLON, 317—Established laundry office; low rent; terms for sale; will sell at reasonable price; rent $15.
JOHN DOCKERY & SON, 1002 Chestnut. (c83x)

OLIVE, 2142—Store and 6-room flat, with bath and furnace; rent separate.

Central

PINE, 810—Store, 16x68; good retail location; reasonable rent.

WASHINGTON, 3117—Rear, 2509 N. 23d. only
DUERBECK REALTY CO., 1813 N. Grand

North

Garage and Salesroom
4215 North Grand; 60x140; also lot adjoining, 50x140; beautiful showroom, no posts, tile floor; give long term lease; rent reasonable.
DUBINSKY REALTY CO.,
5th Floor, Wainwright Bldg. MA. 2756

LARGE CORNER STORE, 8.0
N. e. cor. North Market-Spring; 20x80; fixtures; good location for drugstore; suitable for light manufacturer.
McDONALD, 1111 Chestnut. MAin 0142

DOCTOR OR DENTIST
3512A N. Grand bl.; fine transfer proposition; 5 rooms and bath; rent $35.
DALY & McCABE R. E. CO., 801 Chestnut.

NINTH, 2315 N.—Repair and machine shop; fully equipped. CHestnut 8500.

TAYLOR, 2510 N.—Good location for drug store, 3 rooms above.

N. E. CORNER 22d AND CASS
The busiest crosstown junction north of Washington av.; large, light store; plenty of show-window space on both streets; agreat chance; ideal for furniture, hardware and auto specialties. DUBINSKY REALTY CO., 5th floor Wainwright Bldg.

**WAREHOUSE—With railroad siding; building 100x200; 2 floors; loading platforms. Call GArfield 0270.

AS BUILDING

ES FOR RENT

evard and Park Ave.

and Large Floor Space.

Janitor Service.

Space for Tenants

REAL ESTATE CO.

MAin 1447

Central

PINE 810—Store, 16x68; good retail location; reasonable rent.

WASHINGTON, 3117—Heat $85

2509 N. 23d; only $25

DUERBECK REALTY CO., 1813 N. Grand.

North

Garage and Salesroom

4215 North Grand; 60x140; also lot adjoining, 50x140; beautiful showroom, no posts, tile floor; will give long term lease; rent reasonable.

DUBINSKY REALTY CO.,

5th Floor, Wainwright Bldg. MA. 2757

LARGE CORNER STORE, $30

N. e. cor. North Market-Spring; 20x80; fixtures; dry basement; parking space; suitable for light manufacturer, concession. McDONALD, 1111 Chestnut. MAin 0142.

DOCTOR OR DENTIST

3512A N. Grand bl.; fine transfer point. DALY & McCABE R. E. CO. 801 Chestnut.

NINTH, 2315 N.—Repair and machine shop; fully equipped. CEntral 8559.

TAYLOR, 2310 N.—Good location for shoe store, 3 rooms above.

N. E. CORNER 23d AND CASS

The busiest crosstown junction north of Washington av.; large, light store; plenty of show-window space on both streets; agent there; ideal for furniture, hardware and auto specialties. DUBINSKY REALTY CO., 5th floor, Wainwright Bldg.

WAREHOUSE—With railroad siding; building 50x100; lot 120x140; loading platform. Call Emerson 0270.

WEST FLORISSANT, 4029 — Store and 5 rooms; good business location. (c99)

Northwest

GOODFELLOW, 2733—Heat; excellent location for any kind of business. JOHN S. BLAKE & CO., 815 Chestnut.

MARCUS, 2709—Store, 18x50; 2 show windows; 225 month. LAclede 7665.

NATURAL BRIDGE, 5506—Handy store; heat furnished; only $35; barber, etc.

POMEROY-BERG R. E. CO., EVer. 7067.

JENNINGS RD., 4198—Elegant corner store; good location for any business, heat furnished.

South

SOUTH SIDE CORNER

Outstanding Location

S. E. Corner Gravois and California Aves.

Hemmelmann-Spackler R.E. Co.

701 Chestnut

FOR LEASE

Fine Retail Store

4740 Gravois; an excellent large store 50x65; steam heat; will divide to suit tenant. See MARTIN & BREITT,

1119 Chemical Bldg. MAin 3057.

ONLY $30

NEAR FRENCH MARKET

1325, S. Broadway; store, good for any line of business. Rooms also if wanted.

BROADWAY, 2608 S.—Modern store, $20. SAUM 625 Chestnut st.

6308 S. BROADWAY—NEW STORE

Modern; 2 rooms and bath; heavy automobile traffic passes door; with 2 living rooms in rear; $35. [illegible]

COOPER, 808 Chestnut. CHestnut 3484.

BROADWAY, 1903-05 S.—Large store; suitable for any retail purpose.

HENRY HIEMENZ R. CO., 614 Chestnut.

BROADWAY, 4607 S.—Large storeroom; low rent, $15. FOrest 8580.

FLORAL SHOP—Near undertaking establishment. Box F-258, Post-Dispatch.

GRAVOIS, 6540—Store, opposite theater; ready reduced.

GRATIOT, 3963—1-story modern fireproof building, 3000 square feet floor space; excellent for manufacturing, garage or storage; rent reduced. (c99)

HEIDELBERG, 4687 — Auto repair shop and filling station; cheap rent. CE 6818. (c6)

JEFFERSON, 2304 S.—Store, with living rooms, bath, furnace; open for inspection.

LAFAYETTE, 2651-53—48x103. See owner, 3838 Oakland.

LEMAY FERRY, 666—Large garage, with show room, steam heat, cheap. (c)

LYNCH, 1814-20—Any size store, with liberal concession to responsible party. (c62)

LYNCH, 2209—Garage or factory, brick building. Call 2831 McNair.

MORGANFORD, 4425—Store and office; desirable location. Call LAclede 4810.

MORGANFORD RD., 4741—Nine heated stores; opposite Bevo Mill. (c)

PARK AND CALIFORNIA—S. E. corner; large store, $50; part $30. Vic. (c94)

SALENA, 3015-17—20,000 sq. ft.; light, heat, elevator, sprinkler, adapted for any business. ROBT. REALTY, 119 N. TENTH.

SCHILLER, 4258—Store, was business place 25 years; rent reasonable.

SHENANDOAH, 2900—Corner store; suitable for grocery or drug; rent reduced. For sale. (c)

STORES—Gravois and Bates. McDONALD, 1111 Chestnut. MAin 0142.

THIRTY-NINTH, 2002-10-12 S. — Nice large modern stores; good location. For particulars

MATHEWS REAL ESTATE COMPANY, Second floor 616 Chestnut.

THIRTY-SIXTH, 2027 S.—Store, good for any business; low rent. (c83)

VIRGINIA, 4403—Store, with rooms and bath; large basement; light manufacturing

VIRGINIA, 5224-28—First-class business location; reasonable rent. PRospect 6513.

LARGE corner store; basement; good business location; low rent; investigate; open. 2300 S. Jefferson. (c)

Southwest

MUSIC CONSERVATORY, BEAUTY PARLOR,

4 large rooms, a home and business combined; steam heat, janitor service. VIRGINIA S. Kingshighway. Riverside 5200.

MACKLIND, 4607—In Southampton business district; good for vegetable, barber or any business. (c)

MANCHESTER, 4517—Attractive store; good location; reasonable rent. Call

PARK SAVINGS TRUST CO.,

Clayton rd. and De Mun. Hiland 3390.

SOUTHWEST, 6136 (corner of Clifton av.)—Rent reduced to right tenant. M. R. Cramer, 6151 Columbia av. Hiland 0329.

West

DRUG STORE LOCATION

Southeast corner Page and Hodiamont. Will remodel to suit for reliable tenant. See us.

DUBINSKY REALTY COMPANY,

504 Wainwright Bldg.

AUTO SHOWROOM

FOR LEASE

Prominent location on Lindell, just east of Sarah; containing 13,200 sq. ft. of floor space; steam heating plant; also 22,000 sq. ft. of yard space, windowed and fenced; this choice location can be obtained at an attractive rental.

MARTIN & BREITT,

1119 Chemical Bldg. MAin 3057.

UNIQUE OPPORTUNITY, UNIVERSITY CITY

Store now available, 6553 University drive opposite Washington U.; splendid, populous neighborhood; in building protected from competition by restrictions blocks around; suitable cleaner, book shop, gift shop, stationery, studio, etc.; rent reasonable. SLONIM REALTY CO., 815A Chestnut. CEntral 5563.

WAREHOUSE SPACE.

100,000 square feet for rent or lease, fireproof, sprinklers, convenient location on Frisco R. R.; will subdivide. 3688 Chouteau.

DOCTOR'S OFFICES

346 N. Boyle; private office, share waiting room, telephone and attendant; $10. (c80)

FOR LEASE

Lofts, Buildings, Stores and Offices

Let us know your requirements

Mullin-Walters Realty Company

MAin 2636

West

CLAYTON, 6802—Large, light store, 2 display windows; busy, high-class neighborhood; attractively decorated; very reasonable rent.

CLAYTON, 4486—Store, 20x55.

DELMAR, 4545 — Large store, 3 living rooms in rear, balcony in store; rent reasonable; also large store; heat furnished. 4344 Delmar blv.

ROYAL BLDG. & REALTY, FOrest 4211.

DELMAR, 4660—Large store; steam heat and janitor. CHestnut 6747.

WM. KEANE JR., INC., Wainwright Bldg.

DELMAR, 5663A—3 office rooms; good for doctors or dentists. Owner there. (c99)

DELMAR, 5880 (just east Hamilton)—Suitable for any kind of business; heat, power, $55.

JOHN S. BLAKE & CO., 815 Chestnut.

DELMAR, 4209—Excellent location for grocery, $55.

JOHN S. BLAKE & CO., 815 Chestnut.

DELMAR, 5666—Store, desirable for any business; corner there. (c99)

DELMAR, 3070 — Large store, heat furnished. BOKERN, Follower Bldg. (c)

EASTON, 3856—Large store; $60 or offer. (c)

EASTON, 3868—Large store, heat furnished; $35 month. (c)

GARAGE, repair shop, suitable for warehouse or light manufacturing. 5353 Easton. (c)

GARAGE—Finest location in University City. Cabany 8038.

HAMILTON, 952—Suitable for any business; reasonable rent. Franklin 0371. (c2)

Kingshighway, 1176 North

LARGE STORE and 2 ROOMS

BIG CONCESSION

MORRIS AACH R. CO., Inc. 826 Chestnut

KINGSHIGHWAY STORE LOCATION.

Kingshighway bl. now open; wonderful opportunity for bakery or dry goods or other stores. See 1176 S. Kingshighway. (c)

3756 LINDELL.

3-story stone front; 14 rooms, 3 baths, 3-car garage; rent $200; suitable for any high-class business.

JOHN S. BLAKE & BRO., MAin 0184.

MANCHESTER, 4228—One-half store; 3 doors from Woolworth's; beautiful show window. (c)

MANCHESTER, 4204—Very good location; desirable for any business. (c83)

MANCHESTER, 9503—Store room, good location; $30. WEb. 25.

MARKET AND VANDEVENTER—Up to 6 feet in the fireproof building. Wabash switch; large display window. Call Garfield 2234.

OLIVE, 3844—Auto repair shop; 50-ft. depth; established location; $20. (c99)

OLIVE 4430—Space in office, phone, stenographer service. (c80)

OLIVE 4145—One and 30x60 feet; $4 per foot; corner; fine location; $45.

OLIVE 4837—Location barber shop, beauty parlor and room; only $45. (c)

OLIVE, 7386, PERSHING

UNIVERSITY HILLS

Excellent store location in University City.

OLIVE, 7386, PERSHING

UNIVERSITY HILLS

Excellent store location in University City.

ORTHMANN BROS. R. E. CO., 813 Chestnut

ROOMS—19: $100 month; 4612 Olive; running water each room.

JONES BROS., REALTORS,

1021 Pine. CH. 8037.

SARAH AND OLIVE

Southeast corner; busy transfer spot; fine location for druggist; also small store and office space; good proposition. FISCHMAN & HARRIS, CENTRAL 6818.

SMALL STORE and living quarters combination; exclusive apartment district. Inquire Mrs. Marshall, CA. 4586. (c99)

Stores to Rent Reasonable

N. W. Cor. 42nd and Lindell

Excellent location for first-class beauty parlor, barber shop or shoe repair; heat. EUGENE J. ALTHEIMER WILLIAMS & ALTHEIMER, 4144 Lindell st.

STORE SPACE—Good location for meat market. Call PRospect 8603. (c62)

VANDEVENTER, 1044 N.—Store; good location; heat furnished. (c99)

WOODSALE ready-to-wear concern with 15 years' established spot trade, wishing to go with bigger facilities, etc.; very attractive deal to right party. Box F-256, Post-Dispatch.

WISE, 6027—Strictly modern 2-story, 5-room brick bungalow; 2-car garage; nice lawn; convenient; like new; $60. (c)

East Side

COLLINSVILLE, 449 — Large, new store. 307 Chestnut. (c99)

GILL, 921—Large, complete ladies' ready-to-wear and millinery business in East St. Louis; same ladies' store for 15 years. Box P-37, Post-Dispatch.

Suburban

6302 BIG BEND BL.

Excellent store location; heat and janitor service furnished; rent only $40.

GERALDIN BROS. R. E. CO., 813 Chestnut

LACLEDE, 710 N.—Kirkwood: ideal location for grocery or meat market. (c99)

GRAY, 11—Ideal location for restaurant or delicatessen; Webster Groves.

MARFEED INV. CO., PRospect 0103. (c99)

NORTH, 1-3 Gray av.; excellent location for small store; reasonable rent.

MARFEED INV. CO., PRospect 0103. (c99)

Office Space

UNIVERSITY CITY OFFICES.

Ideal location; a few choice offices left, modern; service elevator; electric rooms rented at very reasonable rent.

R. G. RUPP REALTY CO., CABANY 3980

ALABAMA, 4502A—2 large rooms; excellent location; will paint, paper to suit; rent reasonable. (c99)

ARSENAL, 4508—Large, light store, 2 display windows; busy, high-class neighborhood; attractively decorated; very reasonable rent.

CLAYTON, 4486—Store, 20x55.

DELMAR, 4545 — Large store, 3 living rooms in rear, balcony in store; rent reasonable; also large store; heat furnished. 4344 Delmar blv.

ROYAL BLDG. & REALTY, FOrest 4211.

DELMAR, 4660—Large store; steam heat and janitor. CHestnut 6747.

WM. KEANE JR., INC., Wainwright Bldg.

DELMAR, 5663A—3 office rooms; good for doctors or dentists. Owner there. (c99)

DELMAR, 5880 (just east Hamilton)—Suitable for any kind of business; heat, power, $55.

JOHN S. BLAKE & CO., 815 Chestnut.

DELMAR, 4209—Excellent location for grocery, $55.

JOHN S. BLAKE & CO., 815 Chestnut.

DELMAR, 5666—Store, desirable for any business; corner there. (c99)

DELMAR, 3070 — Large store, heat furnished. BOKERN, Follower Bldg. (c)

EASTON, 3856—Large store; $60 or offer. (c)

EASTON, 3868—Large store, heat furnished; $35 month. (c)

GARAGE, repair shop, suitable for warehouse or light manufacturing. 5353 Easton. (c)

GARAGE—Finest location in University City. Cabany 8038.

HAMILTON, 952—Suitable for any business; reasonable rent. Franklin 0371. (c2)

3536 LINDELL.

3-story stone front; 14 rooms, 3 baths, fine carpet; rent $200; suitable for any high-class business.

JOHN S. BLAKE & BRO., MAin 0184.

MANCHESTER, 4228—One-half store; 3 doors from Woolworth's; beautiful show window. (c)

MANCHESTER, 4204—Very good location; desirable for any business. (c83)

MANCHESTER, 9503—Store room, good location; $30. WEb. 25.

MARKET AND VANDEVENTER—Up to 6 feet in the fireproof building. Wabash switch; large display window. Call Garfield 2234.

OLIVE, 3844—Auto repair shop; 50-ft. depth; established location; $20. (c99)

OLIVE 4430—Space in office, phone, stenographer service. (c80)

OLIVE 4145—One and 30x60 feet; $4 per foot; corner; fine location; $45.

OLIVE 4837—Location barber shop, beauty parlor and room; only $45. (c)

OLIVE, 7386, PERSHING

UNIVERSITY HILLS

Excellent store location in University City.

ORTHMANN BROS. R. E. CO., 813 Chestnut

ROOMS—19: $100 month; 4612 Olive; running water each room.

JONES BROS., REALTORS,

1021 Pine. CH. 8037.

SARAH AND OLIVE

Southeast corner; busy transfer spot; fine location for druggist; also small store and office space; good proposition. FISCHMAN & HARRIS, CENTRAL 6818.

SMALL STORE and living quarters combination; exclusive apartment district. Inquire Mrs. Marshall, CA. 4586. (c99)

Stores to Rent Reasonable

N. W. Cor. 42nd and Lindell

Excellent location for first-class beauty parlor, barber shop or shoe repair; heat. EUGENE J. ALTHEIMER WILLIAMS & ALTHEIMER, 4144 Lindell st.

STORE SPACE—Good location for meat market. Call PRospect 8603. (c62)

VANDEVENTER, 1044 N.—Store; good location; heat furnished. (c99)

WOODSALE ready-to-wear concern with 15 years' established spot trade, wishing to go with bigger facilities, etc.; very attractive deal to right party. Box F-256, Post-Dispatch.

WISE, 6027—Strictly modern 2-story, 5-room brick bungalow; 2-car garage; nice lawn; convenient; like new; $60. (c)

East Side

COLLINSVILLE, 449 — Large, new store. 307 Chestnut. (c99)

GILL, 921—Large, complete ladies' ready-to-wear and millinery business in East St. Louis; same ladies' store for 15 years. Box P-37, Post-Dispatch.

Suburban

6302 BIG BEND BL.

Excellent store location; heat and janitor service furnished; rent only $40.

GERALDIN BROS. R. E. CO., 813 Chestnut

LACLEDE, 710 N.—Kirkwood: ideal location for grocery or drug; rent reduced. For sale. (c)

STORES—Gravois and Bates. McDONALD, 1111 Chestnut. MAin 0142.

THIRTY-NINTH, 2002-10-12 S. — Nice large modern stores; good location. For particulars

MATHEWS REAL ESTATE COMPANY, Second floor 616 Chestnut.

THIRTY-SIXTH, 2027 S.—Store, good for any business; low rent. (c83)

VIRGINIA, 4403—Store, with rooms and bath; large basement; light manufacturing

VIRGINIA, 5224-28—First-class business location; reasonable rent. PRospect 6513.

LARGE corner store; basement; good business location; low rent; investigate; open. 2300 S. Jefferson. (c)

Southwest

MUSIC CONSERVATORY, BEAUTY PARLOR,

4 large rooms, a home and business combined; steam heat, janitor service. VIRGINIA S. Kingshighway. Riverside 5200.

MACKLIND, 4607—In Southampton business district; good for vegetable, barber or any business. (c)

MANCHESTER, 4517—Attractive store; good location; reasonable rent. Call

PARK SAVINGS TRUST CO.,

Clayton rd. and De Mun. Hiland 3390.

SOUTHWEST, 6136 (corner of Clifton av.)—Rent reduced to right tenant. M. R. Cramer, 6151 Columbia av. Hiland 0329.

West

DRUG STORE LOCATION

Southeast corner Page and Hodiamont. Will remodel to suit for reliable tenant. See us.

DUBINSKY REALTY COMPANY,

504 Wainwright Bldg.

AUTO SHOWROOM

FOR LEASE

Prominent location on Lindell, just east of Sarah; containing 13,200 sq. ft. of floor space, steam heating plant; also 22,000 sq. ft. of yard space, windowed and fenced; this choice location can be obtained at an attractive rental.

MARTIN & BREITT,

1119 Chemical Bldg. MAin 3057.

UNIQUE OPPORTUNITY, UNIVERSITY CITY

Store now available, 6553 University drive opposite Washington U.; splendid, populous neighborhood; in building protected from competition by restrictions blocks around; suitable cleaner, book shop, gift shop, stationery, studio, etc.; rent reasonable. SLONIM REALTY CO., 815A Chestnut. CEntral 5563.

WAREHOUSE SPACE.

100,000 square feet for rent or lease, fireproof, sprinklers, convenient location on Frisco R. R.; will subdivide. 3688 Chouteau.

DOCTOR'S OFFICES

346 N. Boyle; private office, share waiting room, telephone and attendant; $10. (c80)

HOUSES WANTED

BUNGALOW—4 or 5-room; with garage; $35. Call EVergreen 8425. (c62)

Furnished Houses Wanted

FURNISHED HOME Wtd.—Or apartment; for winter; by couple with adult daughter; references. P. O. Box 464.

SUBURBAN PROP. WANTED

HOUSE Wtd.—Modern, about 6 rooms; must be on highway; reasonable rent. Call LaClede 7809.

HOUSE Wtd.—For winter; modern furnished house with 3 or 4 bedrooms. Webster Groves or equal. GRand 3160. (c)

WANTED BUSINESS PURPOSES

BUILDING Wtd.—15,000 square feet floor space, at once. Box K-297, Post-Dispatch

MEAT MARKET Wtd.—To rent; in grocery where fixtures are furnished. Riverside 3414R.

A1 MECHANIC wants to lease a large garage on percentage basis. I have over $3000 in equipment. Box F-156, P.-D.

OFFICE SPACE Wtd.—To sublease for 3 or 5 year period 20x30 or 30x20 office space in Railway Exchange, Ambassador, Arcade, Paul Brown, Chemical or Frisco buildings, $750-$800 rental per annum. P. O. Box 537.

WATCHMAKER wants space in optical or jewelry store; will share rent. Box H-49, Post-Dispatch.

STORE Wtd.—Must be well located, good tenant. Box K-284, Post-Dispatch.

RESORTS

Wanted

RESORT Wtd.—Have family that, beginning $60 month, will trade equity for Hiland 1414 or 8523 evenings.

For Sale

4 ACRES, 35 miles south; allweather road; bargain. 2645 Rutger.

500 ACRES improved creeks, spring lake, 50 acres. Riverside 2990.

COTTAGES—Warm, completely furnished, attractive, clean, day, week, month or year. Hawkins rd., mile off Gravois. Phone Valley Park 9F23, Mrs. Greenthal. (c99)

LAND—5 acres, high, shady road, 19 miles, $350. Riverside 7750J.

LOG HOUSE—On Big River, near De Soto. $650. Box F-331, Post-Dispatch.

BUILDERS' COLUMN

BIDS, PLANS, ESTIMATES

GOING TO BUILD? See my plans, superior built bungalows, garages and porches; plans, estimates furnished. Henry Hammer, builder, 4044 Finkman. RI. 4344. (c99)

WE can sell your old building and build you a new home anywhere, city or country; plans and estimates furnished. GUHERTNER R. & BLDG. CO., REALTORS, 5715 Easton av. MUlberry 3770.

REAL ESTATE

REAL ESTATE CARDS

WE SOLICIT YOUR RENT COLLECTIONS JOINT REALTY CO., INC., CHestnut 2375

REAL ESTATE—EXCHANGE

BUILDER, WHY BE IDLE?

Here's your opportunity to secure a small tract of vacant ground, improved or unimproved, in a location where small homes are in demand; unable to develop himself, owner will sacrifice for cash, or trade for small income property. Phone STerling 0709 right now for details.

PROPERTY—EXCHANGE

If you wish to TRADE or SELL, list with us. We can satisfy whatever you have. Personal attention by conscientious sales force, trained for years in trade.

JONES BROS., REALTORS, CH. 8037.

Want Farm for Cottage

In Missouri, not over 60 miles from St. Louis, have brick cottage, 5326 Magnolia, 4 rooms, bath, furnace, to trade.

TONY BUREMAN, 3109 N. Grand.

Los Angeles for St. Louis

Party moving East, desires to exchange 3 prime Los Angeles properties for St. Louis property. Box H-19, Post-Dispatch.

UNIVERSITY CITY SINGLE

Will trade practically new 2 and 4 single with side drive and garage, subject only to $5000 first deed trust straight until 1933, for bungalow. Box D-332, P.-D.

$7000 INCOME.

Business corner; 5 stores, 3 apartments; $30,000 first deed of trust; 3 years; will accept city property for equity. J. H. Lentell, 3540 Olive. JEfferson 8892.

NEW 24-FAMILY APARTMENT

Cabanne district; 3-room efficiency; well rented. $417/year. Will take business property, tenement or flats in exchange. Box D-406, Post-Dispatch.

NEW Wydown bl. residence, 8 rooms, 3 baths; will trade my equity, subject to small first deed trust, for double flat. Box D-331, Post-Dispatch.

VALUABLE HIGHWAY FRONTAGE WILL BE EXCHANGED FOR FIRST MORTGAGE BONDS. BARGAIN, WITH A WONDERFUL FUTURE. BOX F-236, P.-D.

ACREAGE, within about 7 miles from city, $50/ from Gravois road; 13 acres. Want flat. Glick, Realtor, 822 Chestnut. MAin 4182.

60 ACRES—Half cultivated; good home Warren County. Want income or business. JACKSON, MUlberry 0280.

ACRES—140, improved; $6500; for bungalow. J. N. Williams, 5881 Plymouth av. (c99)

WANT acreage or farm west for my modern 12-family apartment. Box H-247, Post-Dispatch.

47 ACRES, cultivated, good bungalow. Clear. Want income. MUlberry 0280.

APARTMENTS—3 units, 5 rooms, $365 Cabanne.

Double flat, 4 rooms, 4995 Quincy. Vacant 93x160, Dunnica, near Giles. 100x140 Chippewa, near Gustine. 35x110, Oleatha, east of Brangon. EOBT. DARE, 2005 S. Grand. GR. 8247. (c99)

APARTMENT—Beautiful new 3-family, at Forest Park; trade $1,000 cash equity subject to first deed of trust for barrain in residence, tenement or colored. Box D-375, Post-Dispatch.

APARTMENT—4-family, in residence section, Kansas City for bungalow or flat in St. Louis. Box D-398, Post-Dis.

APARTMENT—6-family, refrigeration, 1 small deed, $20,000 equity; will store property. Box F-378, Post-Dispatch. (c)

APARTMENT—3-family, small loan, $12,000 equity; want stores or 8-family apartment. Box F-383, Post-Dispatch. (c)

APARTMENTS—24 and 30 family, subject to first deed only, to trade for smaller property. FOrest 3370. (c)

APARTMENT Wtd.—Will assume. Box F-212, Post-Dispatch.

ARSENAL, 13xx—10 rooms, baths, $4000, want single flat. LA. 7404.

ASHLAND, 4508—10 rooms, large lot; 3 baths; 2 entrances. Will trade. What have you?

COLFAX REALTY CO., COlfax 2314.

AUBERT, 5102—An attractive bungalow, containing 4 rooms, sunroom, den, 2 rooms up; 2-car garage; 6 years old. Will consider small single or house in exchange. Glick, Realtor, 822 Chestnut. MAin 4182.

BALTIMORE, 2547—8 rooms, modern chicken house; barn; garage; fruit trees; lot 144x350. NEwstead 2323.

BRICK bungalow, new, 5 rooms. $6000; to trade for mortgage. Want business. JACKSON, Poe Bldg. MUlberry 0280.

BUILDER will build; take property; plans and finance. PRospect 6515.

Bungalow or Cottage Desired

By owner of modern single flat, rented at good rental. No agents. Box P-191, P.-D. (c99)

BEAUTIFUL BUNGALOW

5 rooms; truly a wonderful value; wants vacant lot.

DIMMITT-RICKHOFF-BAYER,

9th and Chestnut.

BUNGALOW—5476 Nottingham, brick, 5 rooms, sunroom; modern; 2 years old; want lot, small frame, brick, or sell on good terms. Bramer, Riv. 5330. (83)

BUNGALOW Wtd.—5 to 7 rooms; in trade for 260-acre farm in St. Charles County, 40 miles from St. Louis. Box D-378, Post-Dispatch.

BUNGALOW — For exchange; equity in modern bungalow for rooming house; just one flat. GEORGE HAGEN, 5713 Schiller pl.

BUNGALOW Wtd.—For single flat; cottage wanted for equity. HERMAN R. HAFFNER REALTY CO., FOrest 5518-5506

BUNGALOW Wtd.—Or filling station, for 5-room bungalow, $10,000. Box F-350, P.-D.

BUNGALOW Wtd.—4-5 rooms, of cottage, South Side, for 4-4 single flat in LAclede 7809. Box F-381, Post-Dispatch.

BUNGALOW OR COTTAGE Wtd.—4 large or 5 rooms, in trade for 4-4 modern flat close to Grand. Box F-382, Post-Dispatch.

BUNGALOW—Or lot for new 5-room single flat, south. Builder. Box H-374, Post-Dispatch.

BUNGALOW Wtd.—Modern, to exchange for 5-5 single. LA. 7440.

BUNGALOW Wtd.—Clear, for my 5-room flat on S. Kingshighway, corner. LA. 6973.

BUNGALOW Wtd.—Have good income, clear. Post-Dispatch. (c)

BUNGALOW Wtd.—4 rooms, for small single flat. Riverside 4762.

BUNGALOW Wtd.—For double 4 and 5 room flat. Holly Hills. Box H-349, P.-D.

BUNGALOW Wtd.—For modern 5-5 single; no agents; county or city. HI. 7267.

BUNGALOW Wtd.—Any kind; will trade modern flat. LAclede 1355.

BUNGALOW Wtd.—Northwest; will trade 60-acre farm. Riverside 1631. (c)

BUNGALOW Wtd.—6 rooms, in county, for my 6x6 flat and cash. FOr. 2284.

BUNGALOW Wtd.—Double flat, west, new, want bungalow for home. RI 2990.

BUNGALOW Wtd.—South; will trade good single; priced at $8000. Riverside 1631.

BUNGALOW Wtd.—Brick, for single 4-4, near Cherokee. LA. 7440.

BUSINESS PROPERTY on prominent North side corner; 3 stores, flats; income $7800. Want apartments or flats. Box D-326, Post-Dispatch.

BUSINESS PROPERTY Wtd.—Have 2 modern doubles to exchange; will assume. Call evenings, Cabany 4390. (c)

CLEAR 160 acres; $4000; for house; will assume. Williams, 5881 Plymouth. (c99)

COTE BRILLIANTE, 5318—Single flat; $5200 or trade for good lot. Owner, 5503 Wren. Mulberry 8192.

COTTAGE—3-3 rooms, South Side, modern, all improvements; $5400 deed; trade for equity good building lot, south. Box H-368, Post-Dispatch.

COTTAGE OR LOT WANTED. NORTH WEST.

Have 6-room new modern bungalow in Pine Lawn; clear. Box F-380, Post-Dis. (c)

COTTAGE—For sale or trade; in city, clear; exchange vacant, 80x239 on Olive St. rd. and Partridge; equity $8500.

GOLDSTEIN-STOCKE-BUERMANN, FOrest 3133.

COTTAGE, residence or bungalow wanted, south; will trade modern 4-family 3 rooms, located southwest. Box D-250, Post-Dispatch.

COTTAGE OR BUNGALOW Wtd.—For single flat, south.

NAHN-HEBERER R. CO. Riv. 4762.

COTTAGE for sale or trade; BUNGALOW Wtd. — 4-5 rooms; in trade for 5-6 flat, south. Box D-251, Post-Dispatch.

COTTAGE Wtd.—Or chicken farm; will trade going business on Olive st.

ENDLER, 418 Olive st.

LARGE cottage, furnished, Valley Park, for lot or what have you? Box F-65, Post-Dispatch.

COTTAGE Wtd.—Or 4 rooms, in small double or single. LA. 7440.

COTTAGE Wtd.—3 or 4 rooms, in trade for 3-4 flat $6000. Box D-252, P.-D.

COTTAGE, 3-3 rooms, will take small cottage as part pay. CH. 7849. (c)

COTTAGE Wtd.—Frame; for my 5-5 flat. FOrest 2284.

DARBY, 4049—New 5-room bungalow; want old property. Will trade.

KENNEY POELLE REALTY CO.,

5506 Natural Bridge. MUlberry 7370.

DOUBLE new northwest; will trade; small flat or bungalow. Address owner, Box E-116, Post-Dis. (c)

DOUBLE FLAT Wtd.—Northwest, for 5-room brick bungalow, subject to 1st, 10 clear lots. CEntral 3395.

DOUBLE FLAT Wtd.—Have new 5-room single, 48xx Parlin. Box D-392, P.-D.

DOUBLE FLAT Wtd.—For Webster vacant. Box H-224, P.-D.

DOUBLE Wtd.—Have bungalow or single to trade for double flat.

DRUG STORE Wtd.—To exchange for good flat. Box F-244, Post-Dispatch.

EICHELBERGER, 4929-31—3-3 double flat; trade for modern bungalow.

H. A. O'ROURKE, INC. Riverside 4310.

EXCHANGE—Single flat; 5; Northampton; high-class; cost $21,000; want 7-room new residence, west.

Apartment; 8-family; Maryland av.; rental $6000; encumbrance $20,500; want smaller property in trade.

Residence; 11 rooms, 3 baths; Moorlands; large corner lot; want smaller residence or apartment.

Apartment; 16 or 24; west; must be financed; reasonable first; have clear property.

Bungalow, 7 rooms; 2 baths; water heat; want flat, University Park.

See us for trade deals of real estate.

WM. F. SHEEHAN CO. 705 Chestnut.

EXCHANGE—Bungalow, 5 rooms, one floor, lot 35x135, garage, hard street, 1 block to Kingshighway Northwest and Lillian; close to schools; 13-in. matt brick walls, weatherstripped; coal bin and fruit cellar under front porch; 1st d. $3000; want clear lots for equity; prefer west. PRospect 7198.

EXCHANGE—Bungalow; open; in St. Louis County; must sell or exchange for St. Louis property; in the new concrete pavement; a new, attractive 6-room brick bungalow; a bargain; hardwood floors, hot-water heat. See 1634 West Big Bend rd., just west of Berry road.

EXCHANGE—Single 4 and 4 rooms, 3511 Potomac; $4,000 equity only; will trade for vacant or what have you.

Bungalow 4 rooms, new, $425 Hoffmeister; $1,000 equity. Want business, trade? Owner, 4 Hiland 3399.

H. MAYER, PRospect 3314, 3548 S. Grand.

EXCHANGE—5059 N. Kingshighway, six-room modern bungalow, 4 rooms 1st floor; tile bath, 2 rooms, 2d floor; lavatory; hot-water heat, side drive, garage. Will exchange for smaller bungalow.

HARTWIG-DISCHINGER, Franklin 2945.

EXCHANGE—Modern home in Florissant, containing living, dining, sun and breakfast rooms, tile kitchen and lavatory on first floor; 4 bedrooms, maid's room and 2 baths on second floor; will exchange for smaller residence or flats. Box D-407, Post-Dispatch.

EXCHANGE—1280 acres, 100 miles south; $2.50 per acre. Trade for city. Box H-383, Post-Dispatch.

REAL ESTATE—EXCHANGE

TRADE

Better opportunities are being offered right now than there have been in the past 3 or 4 years to make equitable trades.

Our sales and exchange record is proof of our ability to help you. Office open Sunday 9 a. m. to 5 p. m. Call us, Riverside 4310.

H. A. O'Rourke, INC.

5471 GRAVOIS

1ST NATIONAL COMPANY

ACRES—1000, in Oklahoma, vicinity Mid-Continent Oil Field, practically all rich prairie land, unencumbered, valued $70,000. St. Louis owner desires exchange for income here or St. Louis County property.

FIRST NATIONAL COMPANY,

Garfield 2000. Broadway and Locust.

Vacant or Double Flats

10xx Louisville, 6 rooms.

4037 Bonita, 6 rooms.

1324 Clara, 9 rooms.

5030 Steffens, 4 rooms.

3034 O'Meara, 6 rooms.

3732 Evans, 6 rooms.

1418 Rankin, Richmond Heights, 6 rms.

7583 Larkin, Richmond Heights, 5 rms.

7630 Carswold, Clayton, 6 rooms.

2464 Adams, Overland, 6 rooms.

5858 Barr, 6 rooms.

Above property subject to first deed only.

D. J. McCAWLEY R. CO., MAin 2813.

New Single Flat Will Exchange

7052 and 7056 Tulane; 5 rooms each, with electric refrigeration; 2-car garage; each building renting for $1020 per year; will take some good clear vacant ground or other clear property as part payment.

ANDERSON-STOCKE-BUERMANN,

MAin 4593. 808 Chestnut.

BRING ON YOUR TRADES

MATCH THESE.

3710 S. BROADWAY, 4 rooms; trade for good lot.

4225 CLEVELAND, 5 and 7 rooms; want 48xx Parlin. Box D-392, P.-D.

3918 MIAMI ST., 4-4; want good vacant.

4977 QUINCY ST., 4 rooms; want cheap cottage.

FEDERER REALTY CO.,

2810 GRAVOIS AV. PROSPECT 1820.

EXCHANGE—4 new 5-room brick bungalows; will trade one or all on good vacant or what have you? See 5446 Robert av., to see through.

H. MAYER, PRospect 3314, 3548 S. Grand. (63)

EXCHANGE—Action if you have property to trade, answer this add; we are experts on exchanges; have a large listing, and might have what you want, if you want action to do we; you are not obligated. Box H-385, Post-Dispatch.

EXCHANGE—Very best locations, first-class equities of $8000, $30,000, $20,000 and $65,000; will trade part or all for tract land or estates in country. Box H-15, Post-Dispatch. (62)

EXCHANGE—3 stores, all leased, two to Kroger's, northwest corner Hamilton and Odell; real buy for cash or trade; income $1260 annually, $5000 first.

H. MAYER, PRospect 3314, 3548 S. Grand. (62)

EXCHANGE—Private owner 4-family brick, rents $180 month; furnaces, garages; well located; all rented; want city vacant, run-down property from owner, Box H-235, Post-Dispatch.

EXCHANGE—Equity in 4-5 single flat, white occupancy; good renting colored property; bath, electric, garage; will trade equity as down payment on residence in South St. Louis. Box F-186, Post-Dis.

EXCHANGE—3 stores and 16 apartments, southwest corner Grand and Delor, all occupied $14,000 annual income, subject to first deed for 5 years; will trade for one large residence or vacant in city.

H. MAYER, PRospect 3314, 3548 S. Grand.

EXCHANGE—1936-38 N. Twentieth, 2-family flat, 3 rooms each, and 4-family flat, 2 rooms each, in rear; for 4-family flat, northwest.

O. J. McCAWLEY R. CO., MAin 2813.

EXCHANGE—Beautiful 8-room Webster home; in splendid condition; 2-car garage; will trade for store, flats; income $7800. Want apartments or flats. Box D-326, Post-Dispatch.

BUSINESS PROPERTY Wtd.—Have 2 modern doubles to exchange; will assume. Call evenings, Cabany 4390. (c)

CLEAR 160 acres; $4000; for house; will assume. Williams, 5881 Plymouth. (c99)

COTE BRILLIANTE, 5318—Single flat; $5200 or trade for good lot. Owner, 5503 Wren. Mulberry 8192.

COTTAGE—3-3 rooms, South Side, modern, all improvements; $5400 deed; trade for equity good building lot, south. Box H-368,

RESIDENCES FOR RENT

Northwest

RENT REDUCED

NICE 3, 4, 5, 6 rooms, some 5th bath and furnace, $20 to $35; located W. Florissant near Goodfellow; 1 flare; come to office, cor. Hodiamont and Florissant, and will show you. H. W. MacDonald, EVergreen 4900.

FIVE-ROOM BUNGALOW.

6063 Lucille; bath, furnace, garage; large 40-ft. lot; $35. CHestnut 8800.

ABNER PL., 3451—4-room cottage; inside toilet; opposite General Motors; clean. (c83)

ACME, 5434—5-room cottage, modern, double garage, $40. EV. 9683. (c02)

AGENT at 8327 Elon pl. until 9 p. m.; 5-room efficiency brick cottage; tile bath, steam heat, garage, $35; 7 blocks west of Goodfellow on West Florissant av. GEBLING, MUlberry 0420 or 2500. (c80)

ALCOTT, 4935—Modern 4-room cottage, furnace; laundry; very reasonable.

ARLINGTON, 3017—3-room modern cottage; garage; A1 condition; reasonable. (c99)

ALLINGTON, 5458—5 rooms, tile bath, furnace, garage; owner; schools, churches.

ASHLAND, 4508—10 rooms, 3 baths, good for rooming house, $55. COlfax 3740. (c)

COLFAX REALTY CO. COlfax 2314.

BEACON, 4517—3 rooms, bath, furnace, garage, $35.50.
LUPPER-ACKER. CHestnut 8905.

CORA, 1518—Six rooms, bath, electric; $25. (c62)

COTTAGES—Northwest; $20 to $30. Apply 4632 Greer. COlfax 3740. (c)

EMMERSON, 4524—Bungalow, 3 rooms and bath; garage.

ERA, 5957—Four-room brick; modern; garage; $40. (c)

EUCLID, 1520 N.—8-room residence, hot-water heat, suitable for rooming house. E. J. A. SCHNEIDER, 4918 S. Kingshighway.

FLOY, 5593—3-room brick bungalow; rent very reasonable. WErstead 2323.

GARESCHE, 6144—Beautiful 6-room brick bungalow; hot-water heat; side drive; first-class condition; $70. R. E. PORSCHEN R. E. CO., 1715 N. Grand.

GARESCHE, 5800—4 rooms and reception hall. Modern; garage. (c)

GENEVIEVE, 5025—4-room frame bungalow; modern; garage. (c)

GLENMORE, 7005—5-room bungalow; garage; modern. KROEGER-MIEGER R. E. CO., MUlberry 4912.

GROVE, 6407 — 6-room bungalow; keys next door east; $40. EVergreen 4694.

HAMILTON, 5312 Four rooms, bath, modern; garage. EVergreen 8338.

HELEN, 5439—4 rooms, bath and furnace, $25. EVergreen 9683. (c99)

HODIAMONT, 3901 — 3-room bungalow; modern; reasonable. EVergreen 4440 or EVergreen 9425.

HODIAMONT, 5230—5-room bungalow; modern; garage; $35. (c)

HODIAMONT, 5739 (near Florissant av.)—5-room bungalow; newly decorated; garage. (c99)

JANET, 5524—5-room brick bungalow; 2-car garage; $35. EVergreen 8250.

LENA, 6355—4-room bungalow; furnace, bath; rent $25 month.

YOU MAKE MOVING EXPENSES PAID.

HANDSOME 5-ROOM BUNGALOW, $39.50.

4586 Maffitt; tile bath, hardwood floors, furnace, large yard; garage optional.

BELLIS. Chestnut 6058.

MARCUS, 2406—9 rooms, suitable for light housekeeping; 2-car garage; rent $50
BUSH-BURNS. MAin 4227.

MARCUS, 3057—Comfortable 7-room house for responsible tenant, $60. Park 0793R. (c91)

MIMIKA, 5619—Dandy 4-room bungalow; hot-water heat; newly decorated; rent reasonable.

KNICKMEYER-FLEER, COLFAX 3425.

NATURAL BRIDGE, 6824—Furnished or unfurnished, 5-room bungalow; modern; oil heat. (c)

PAMPLIN PL., 5710—New, modern five rooms, garage. Owner, 6320 Lucille. (c83)

BEAUTIFUL AND QUIET.

4418 Richard pl., modern brick bungalow; 4 rooms and sunroom; reasonable.

WENZLICK MANAGEMENT, CH. 6900.

POWERS, 5574—5 rooms, bath and furnace. Call NEwcomb 6015.

ROBIN, 5420—Bungalow, modern, 6 rooms, double garage. MU. 2972.

ROOSEVELT PL., 5618—3 rooms, bath, double garage; rent reduced. (c99)

SAN FRANCISCO, 4615 — 1½-story, 6 rooms, bath, sun porch, garage. (c)

SCHULTE, 6008—Nice 3 rooms, bath, furnace; rent $30. (c99)

SLAPLE, 2811—5-room cottage, bath, furnace, garage; $40. CHestnut 8051. (c80)

ST. LOUIS, 4516—7 rooms bath, hardwood floors, hot-water heat; oil burner, incinerator, 2-car garage; $60. (c99) quire 4514 St. Louis av.

THRUSH, 4040—4 rooms bath, furnace, garage; also 6-room furnace, in county. See owner at above address.

UNION, 5071—3 unfurnished rooms; heat, gas, electric furnished. $26.

UNION, 4517—5 rooms, newly decorated; all modern conveniences. (c)

WILLAMS PL., 3302—4 room modern brick bungalow, with garage, $45. (c65)

WOODROW, 6513—Modern 5-room bungalow. Phone EV. 9634. (c99)

South

8 ROOMS—$35

All large, clean rooms; newly decorated and painted; good rooming house location; 2008 Hickory st.

Jos. F. Dickmann R. E. Co., 623 Chestnut.

ALBERTA, 4220—4 rooms and bath, modern. Riverside 2260. (c99)

AUSTRIA, 4830—7 rooms, modern; garage; make offer. Riv. 2987.

BATES, 5436—Bungalow; modern, 4 rooms and garage, $40. (c)

BECK, 4416—5-r. rooms, bath and garage. Riverside 2206W. (c99)

BENTON PL., 34 (at 2100 Park)—11 rooms, furnace, extra sinks, arranged for renting rooms; 2-car garage; $80. (c)

BOWEN, 3818—6-room modern bungalow; hot-water heat; reasonable rent. Apply Keys, Lasker, 3128 Locust. (c)

BUNGALOW—2 rooms; new 5-room brick; vitrolite bath and kitchen, one block from school and stores, located at 6410-14 Kings Highway; rent reduced to $45.00; on South Kingshighway and one block east

BUNGALOW—5-room, modern brick, 8011 Benton st., 8300 on Gravois, west to Benton; schools, transportation; rent $45. Riverside 4714W (c)

BUNGALOW—Modern 4 rooms, bath, heated sunroom, garage; rent $40. Apply 4431 Gannett. (c)

BURGEN, 4181—4 rooms, sunroom, modern; garage; $40. (c)

CAROLINE, 3315—4 rooms, bath, garage; open. Grand 4994J. (c)

CAROLINE, 3514—4 rooms, bath, garage, $22. Riverside 3695R. (c)

CASTLEMAN, 4202—7-room residence; furnace, bath; very reasonable; adults.

CASTLEMAN 4209—9 rooms, suitable for light housekeeping; 2-car garage; rent $50
BUSH-BURNS. MAin 4227.

CHEROKEE, 3057—Comfortable 7-room house for responsible tenant, $60. Park 0793R. (c91)

CHOUTEAU, 2724—Modern 5-room bungalow; hot-water heat; newly decorated; rent reasonable. Apply Keys, Lasker, 3128 Locust. (c)

CLARA, 5520 — Bungalow; 4 rooms, bath, modern; reasonable. (c83)

CLAYTON, 4830—6-room cottage, bath, sun parlor, newly papered, beautiful lawn.

DELMAR, 5202—Bungalow; duplex; 3 rooms; new hardwood floors; tile bath; furnace; gas; electric; $35; also 3 rooms, $32.50; garage.

DELMAR, 5707—Modern 5-room bungalow; hot-water heat; reasonable rent. Apply Keys, Lasker, 3128 Locust. (c)

DELMAR, 4736—4 rooms, bath, furnace; $35.

DELMAR, 5639—3 rooms, bath, furnace; $25.

DELMAR, 5722—Modern 5-room bungalow; hot-water heat; reasonable rent. Apply Keys, Lasker, 3128 Locust. (c)

DELMAR, 5723—5-room bungalow; modern; garage; $35. (c)

DELMAR, 5727—Modern 5-room bungalow; hot-water heat; reasonable rent. Apply Keys, Lasker, 3128 Locust. (c)

DELMAR, 5736—Modern 5-room bungalow; hot-water heat; reasonable rent. Apply Keys, Lasker, 3128 Locust. (c)

DELMAR, 5739—Modern 5-room bungalow; hot-water heat; reasonable rent. Apply Keys, Lasker, 3128 Locust. (c)

DELMAR, 5741—Modern 5-room bungalow; hot-water heat; reasonable rent. Apply Keys, Lasker, 3128 Locust. (c)

DELMAR, 5743—Modern 5-room bungalow; hot-water heat; reasonable rent. Apply Keys, Lasker, 3128 Locust. (c)

DELMAR,

S BUILDING

S FOR RENT

vard and Park Ave.

d Large Floor Space.

anitor Service.

Space for Tenants

REAL ESTATE CO.

MAin 1447

Central

PINE, 810—Store, 16x68; good retail location for any kind of business. (c)

WASHINGTON, 3117—Heat $65
2509 N. 22d only $60

DUERBECK REALTY CO., 1813 N. Grand.

North

Garage and Salesroom

4215 North Grand; 60x140; also lot adjoining, 50x140; beautiful showroom, no posts, tile floor; will give long term lease; rent reasonable.

DUBINSKY REALTY CO.,
5th Floor, Wainwright Bldg. MA. 2757

LARGE CORNER STORE, $30

N. e. cor. North Market-Spring; 20x50; fixtures; dry basement; parking space; suitable for light manufacturing; concession.

McDONALD, 1111 Chestnut. MAin 0142.

DOCTOR OR DENTIST

3512A N. Grand bl.; fine transfer now; DALEY & McCABE R. E. CO. 801 Chestnut.

NINTH, 2315 N.—Repair and machine shop; fully equipped. CEntral 8555.

TAYLOR, 2510 N.—Good location for shoe store, 3 rooms above.

N. E. CORNER 23d AND CASS

The busiest crossroads junction north of Washington av.; large, light store; plenty of show-window space on both streets; agent there; ideal for furniture, hardware and auto specialties. DUBINSKY REALTY CO., 5th floor Wainwright Bldg.

WAREHOUSE—With railroad siding; building 30x100; lot 120x140. loading platforms. Call Evergreen 0270.

WEST FLORISSANT, 4028 — Store and 5 rooms; good business location. (c99)

Northwest

GOODFELLOW, 2733—Heat; excellent location for any kind of business. (c)

JOHN S. BLAKE & CO., 815 Chestnut.

MARCUS, 2700—Store, 18x50; 2 show windows; $25 month. LAclede 7665.

NATURAL BRIDGE, 5506—Dandy store; heat furnished; $35 month. Sixty days' free rent.

POMEROY-BERG R. E. CO., EVer. 0767.

JENNINGS RD., 4198—Elegant corner store; good location for any business, heat furnished. (c)

South

SOUTH SIDE CORNER
Outstanding Location
S. E. Corner Gravois and California Aves.
Hemmelmann-Spackler R.E. Co.
701 Chestnut

FOR LEASE
Fine Retail Store

4740 Gravois; an excellent large store, 50x65; steam heat; will divide to suit tenant. MARTIN & BREITT,
1119 Chemical Bldg. MAin 3057.

ONLY $30
NEAR FRENCH MARKET

1325 S. Broadway; store, good for any line of business. Also 4 rooms to let.

BROADWAY, 2608 S.—Modern store, $30; SAUM 625 Chestnut st.

6308 S. BROADWAY—NEW STORE

Modern front and lighting; heavy automobile traffic; entrance door; 2 rooms in rear; $35.

COOPER, 5084 Chestnut. CHestnut 3484.

BROADWAY, 1903-05 S.—Large store; suitable for any retail purpose.

HENRY HIEMENZ R. CO., 614 Chestnut.

BROADWAY, 4607 S.—Large storeroom; low rent. $15. LAclede 8880.

FLORAL SHOP—Near undertaking establishment. Box P-258, Post-Dispatch.

GRAVOIS, 4540—Store, opposite theater; excellent for manufacturing, garage or storage; rent reduced. (c99)

GRAVOIS, 5963—1-story modern fireproof building, 3000 square feet floor space; excellent for manufacturing, garage or storage; rent reduced. (c99)

HEIDELBERG, 4687 — Auto repair shop and filling station; cheap rent. CE 6818. (c)

JEFFERSON, 2304 S.—Store, with living rooms, bath, furnace; open for inspection.

LAFAYETTE, 2651-53—48x103. See owner, 3838 Oakland.

LEMAY FERRY, 666—Large garage, with show room, steam heat, cheap.

LYNCH, 1314—Grocery store, with liberal concession to responsible party. (c)

LYNCH, 2209—Garage or factory, brick building, 2d floor. (c99)

MORGANFORD 4425—Store and office; desirable location. Call LAclede 4818. (c)

MORGANFORD RD., 4741—Nine heated stores; opposite Bevo Mill.

PARK AND CALIFORNIA—S. E. corner; large store, $50; part $30. Vic. 4893

SALENA, 3015-17—30,000 sq. ft.; light, heat, elevator, sprinkler, adapted for any business. JOST REALTY, 113 N. TENTH.

SCHILLER, 4258—Store, was business place 45 years; reasonable.

SHENANDOAH, 2900—Corner store; suitable for grocery or drug; rent reduced. FOrest 5580. (c)

STORES — Gravois and Bates.
McDONALD, 2142 ..... MAin 0142.

THIRTY-NINTH, 2002-10-12 S. — Nice large modern stores; good location. For particulars

MATHEWS REAL ESTATE COMPANY,
Second floor 615 Chestnut.

THIRTY-NINTH, 2207 S.—Store, good for any business; low rent. (c83)

VIRGINIA, 4403—Store, with rooms and bath; large basement; light manufacturing (c83)

VIRGINIA, 5224-28—First-class business location; reasonable rent. PRospect 6013.

LARGE corner store; basement; good business location; low rent; investigate; open. 2300 S. Jefferson. (c)

Southwest

MUSIC CONSERVATORY, BEAUTY PARLOR.

4 large rooms, a home and business combined; steam heat, janitor service, 4209A S. Kingshighway. Riverside 5262.

MACKLIND, 4607—In Southampton business district; good for vegetable, barber or any business. (c)

MANCHESTER, 4517—Attractive store; good location; reasonable rent. Call PARK SAVINGS TRUST CO., Clayton rd. and De Mun. Hiland 3390.

SOUTHWEST, 4136 (corner of Clifton av.) —Rent reduced; good proposition to right tenant. M. R. Cramer, 6151 Columbia av. Hiland 0329.

West

DRUG STORE LOCATION

Southeast corner Page and Hodiamont. Will remodel to suit for reliable tenant. See us.

DUBINSKY REALTY COMPANY,
504 Wainwright Bldg.

AUTO SHOWROOM
FOR LEASE

Prominent location on Lindell, just east of Sarah; containing 13,200 sq. ft. of floor space, steam heating plant; also 22,000 sq. ft. of yard space, cindered and fenced; this choice location can be obtained at an attractive rental.

MARTIN & BREITT,
1119 Chemical Bldg. MAin 3057.

UNIQUE OPPORTUNITY, UNIVERSITY CITY

Store now available 6553 University dr., opposite Washington U.; splendid, popular neighborhood; in building protected from competition by restrictions; blocks of space; suitable cleaner, book shop, gift shop, stationery, studio, etc.; rent reasonable. SLONIM REALTY CO., 815A Chestnut. CEntral 5563.

WAREHOUSE SPACE.

100,000 square feet for rent or lease, fireproof, sprinklers, convenient location on Frisco R. R.; will subdivide. 3958 Chouteau. (c)

DOCTOR'S OFFICES

346 N. Boyle; private office, share waiting room, telephone and attendant; $10. (c80)

West

CLAYTON, 6802—Large, light store, 2 display windows; busy, high-class neighborhood; attractively decorated; very reasonable rental.

CLAYTON, 4486—
Size 20x50.

DELMAR, 4545 — Large store, 3 living rooms in rear, balcony in store; rent reasonable; also large store; heat furnished. (c99)

DELMAR BLDG. & REALTY, FOrest 4211.

DELMAR, 4660—Large store; steam heat and janitor. CHestnut 7747.

W. KEANE JR., INC., Wainwright Bldg.

DELMAR, 5663A—5 office rooms, good for doctors or dentists. Owner there. (c99)

DELMAR, 5880 (just east Hamilton)—Large space for any kind business; heat.

JOHN S. BLAKE & CO., 815 Chestnut.

DELMAR, 4209—Excellent location for shoe store, $75.

JOHN S. BLAKE & CO., 815 Chestnut.

DELMAR, 5663—Store, desirable for any business. Owner there. (c99)

DELMAR, 5070 — Large store, heat furnished. BOKERS, Fullerton Bldg.

EASTON, 3858—Large store; $60 or offer; new large rear room. (c)

EASTON, 3888—Large store, heat furnished; $35 month. (c)

GARAGE, repair shop, suitable for warehouse or light manufacturing. 5353 Easton av.

GARAGE—Finest location in University City.

HAMILTON, 952—Suitable for any business; reasonable rent. FRanklin 0331. (c2)

Kingshighway, 1176 North
LARGE STORE and 2 ROOMS
BIG CONCESSION

MORRIS AACH R. CO., Inc., 826 Chestnut.

KINGSHIGHWAY STORE LOCATION.
Choice 50-ft. now open; wonderful opportunity for bakery or dry goods or other stores. See 4211 S. Kingshighway. (c)

3756 LINDELL

4-story store, 25x100; 5 rooms, 3 baths, large garage; rent $200; suitable for any large business; open.

DUBINSKY REALTY CO., 504 Wainwright Bldg.

MANCHESTER, 4228—One-half store; 3 doors from Woolworth's; beautiful show windows; very cheap.

MANCHESTER, 5503—Very good location; suitable for any business. (c83)

MANCHESTER, 9503—Store room, good business location, $30. WEb. 25.

MARKET AND VANDEVENTER—Up to 1,000 sq. ft. of space; fireproof building; Wabash switch; large display window. Call Garfield 2324.

OLIVE, 3934 (rear)—Auto repair shop; rear capacity; established location; $20. (c99)

OLIVE 4430—Space in office, phone, secretarial service. (c80)

OLIVE 4151—Store and 30x60 feet; 5 rooms; rent reduced to $45. (c)

OLIVE 4357—Location barber shop; beautiful paint and room; only $45. (c)

7386 PERSHING
UNIVERSITY HILLS
location in University City

GRAILDIN BROS. R. E. CO., 813 Chestnut

ROOMS—19; $100 month; 4612 Olive; parking space each room.

JONES BROS., REALTORS,
1021 Arcade Bldg. CH. 8037.

SARAH AND OLIVE

Southeast corner; busy transfer spot; fine location for drugstore; also small stores and office space; good proposition.

FISCHMAN & HARRIS, CENTRAL 6818.

SMALL STORE and living quarters combined in large exclusive apartment; $50. Phone Mrs. Marshall, CA. 4586. (c99)

Stores to Rent Reasonable

N. W. Cor. 42nd and Lindell

Excellent location for first-class beauty parlor, barber shop or florist; also for ENGENEER ALTHEIMER, WILLIAMS & CALMER INS., 817 Chestnut st.

STORE SPACE—Good location for meat market; 1 block from Sheridan. (c82)

VANDEVENTER, 1044 N.—Store; good location; heat furnished. (c99)

WHOLESALE ready-to-wear concern with first floor rooms in best spot on Washington blvd., suitable for sales room, display and shipping facilities, etc.; very attractive proposition to right party. Box F-

WISE, 6027—Strictly modern 2-story, 5-room brick building; 2-car garage; nice yard; all conveniences; like new; $60. (c)

East Side

COLLINSVILLE 340 — Large, new store, 50x100. (c99)

HILL, best complete ladies' ready-to-wear store, best location in East St. Louis; lease for 15 years. Box P-27, Post-Dispatch.

Suburban

2302 BIG BEND BL.

Excellent retail location; heat and janitor service; rent only $40.

GRAILDIN BROS. R. E. CO., 813 Chestnut

CLAY, 110 N.—Kirkwood; ideal location for shoe, shoe, grocer, dry goods.

EAST BIG BEND, 653-55—2 beautiful stores; best location in Webster. C7. 4064. (c99)

GRAY 11—Ideal location for restaurant or delicatessen; Webster groves.

MARFEED INV. CO., PRospect 0103. (c99)

STORES—No. 1-5 Gray av.; excellent location Webster Groves; reasonable.

MARFEED INV. CO., PRospect 0103. (c99)

Office Space

UNIVERSITY CITY OFFICES.

6625 Delmar; a few choice offices left, with janitor service, electric rooms and small adver. reasonable rent.

R. G. RUPP REALTY CO., CABANY 3980 (c99)

ALABAMA, 3502A—2 large rooms; excellent location for physician or drug store. Riv. 1234. (c7)

Office facilities and desk space in specialty. Quality Service, Bldg. (c99)

ARSENAL, 3441—Large office rooms, nicely heated; $15 per month and up. JOHN S. BLAKE & CO., 815 Chestnut.

DESK SPACE, Wid.—By factory representative and efficient limited service. Give complete details per month. Box F-268, Post-Dispatch.

DESK SPACE — Also mail address, stenographic and phone service for local and long distance. 504 Loudoun Bldg.

DESK ROOM, ARCADE BLDG., $25. Kitchenette office. Chestnut 6058.

DESK ROOM—443b Olive, ground floor, with storage space.

DESK ROOM—$16, desk, phones; modern location, 302 Ambassador. (62)

DESK room, forwarding, telephone answering; $4 month; also desk space; 408 804 Pine st. (c)

OFFICE—Bank Bldg.; single or en suite; heated; transportation all directions; elevator service. See Miller, 6th floor Delmar bl.

OFFICE, 6000 Delmar bl.—Desk space for rent; at 10th floor; specially designed for building specialties. Murphy & Co., 315 N. 18th. (c89)

ROOM—15x27; 2 small adjoining rooms; also room 17x18. 1630 Locust.

Desirable private office, completely equipped telephone, storage space, separate entrance; suite of public stenographers; for factory representative or manufacturer's agent. 1525 Chemical Bldg. (c82)

WANTED TO RENT
FLATS AND APT'S WANTED

APARTMENT Wtd.—5 or 6 rooms, modern, with easy access to Wydown and Big Bend; $40. Box P-25, Post-Dispatch.

FLAT Wtd.—6 large rooms, modern; Dec. or Jan. FOrest 1439L.

Furnished Flats and Apartments Wtd.

EFFICIENCY—3 or 4 room; winter months; references. Box M-418, P.-D.

RESIDENCE, couple, without children, furnished apartment for winter; best references. Write complete details Box F-85, Post-Dispatch. (c)

HOUSES WANTED

BUNGALOW—4 or 5-room; with garage; $35. Call EVergreen 8425. (c62)

Furnished Houses Wanted

FURNISHED HOME Wtd.—Or apartment; for winter; by couple with adult daughter; references. P. O. Box 4654.

SUBURBAN PROP. WANTED

HOUSE Wtd.—Modern, about 6 rooms; must be on highway; reasonable rent. LAclede 7809.

HOUSE Wtd.—For winter; modern furnished house with 3 or 4 bedrooms. Webster Groves or equal. GRand 3169. (c)

WANTED BUSINESS PROPERTY

BUILDING Wtd.—15,000 square feet floor space, st once. Box K-297, Post-Dispatch

MEAT MARKET Wtd.—To rent; in grocery where fixtures are furnished. RIverside 3414R. (c)

A1 MECHANIC wants to lease a large garage on percentage basis. I have over $3000 in equipment. Box F-156, P.-D.

OFFICE SPACE Wtd.—To sublease for 3 or 5 year period 20x30 or 30x20 office space in Railway Exchange, Ambassador, Arcade, Paul Brown, Chemical or Frisco buildings. $750-$800 rental per annum. P. O. Box 637.

WATCHMAKER wants space in optical or jewelry store; will share rent. Box H-43, Post-Dispatch.

STORE Wtd.—Must be well located, good tenant. Box K-290, Post-Dispatch.

RESORTS
Wanted

RESORT Wtd.—Have family that, bringing $60 month, will trade equity for clubhouse, Hiland 1414 or 8523 evenings

For Sale

4 ACRES, 35 miles south; allweather road; bargain. 2945 Ruger.

560 ACRES improved creeks, spring lake, 50 acres. Riverside 2990.

COTTAGES—Warm, completely furnished, attractive, close, 2-car; parties, private. Hawkins rd. mile off Gravois, Valley Park 98F23, Mrs. Gruenthal. (c99)

LAND—5 acres, high, shady, road, 19 miles, $350. Riverside 7750J.

LOG HOUSE—On Big River, near De Soto. $650. Box F-331, Post-Dispatch.

BUILDERS' COLUMN
BIDS, PLANS, ESTIMATES

GOING TO BUILD? See my plans, superior built bungalows, garages and garage plans, estimates furnished. Henry Hammer, builder, 4944 Finkman. RI. 4188.

WE can sell your old building and build you a new home anywhere, city or country; plans and estimates furnished free. GUERTNER R. & BLDG. CO., REALTORS, 5715 Easton av. MUlberry 3770.

REAL ESTATE
REAL ESTATE CARDS

WE SOLICIT YOUR RENT COLLECTIONS
JOST REALTY CO., INC., CHestnut 2575

REAL ESTATE—EXCHANGE

BUILDER, WHY BE IDLE?

Here's your opportunity to secure a small tract of vacant close in; improved; 10 good lots; as a location whom small houses are in demand; unable to develop himself, owner will sacrifice for cash, or trade for small income property. Phone 8Sterling 0703 right now for details.

PROPERTY—EXCHANGE

If you wish to TRADE or SELL, list with us. We can match whatever you have. Personal attention by conscientious sales force, trained for years in trade

JONES BROS., REALTORS, CH. 8037.

Want Farm for Cottage

In Missouri, not over 60 miles from St. Louis, have brick cottage, 2326 Magnolia, 4 rooms, bath, furnace, to trade. TONY HURLEMAN, 3109 S. Grand.

Los Angeles for St. Louis

Party moving East, desires to exchange 3 prime Los Angeles properties for St. Louis property. Box H-19, Post-Dispatch.

UNIVERSITY CITY SINGLE

Will trade practically new 4 and 4 single with slate roof, tile and garage, subject only to $5000 first deed trust, straight until 1933, for bungalow. Box B-332, P.-D.

$7000 INCOME.

Business corner; 2 stores, 3 apartments; $30,000 first deed of trust; 3 years; will accept clear property for equity. J. H. Lentell, 3540 Olive, JEfferson 8892.

NEW 24-FAMILY APARTMENT
Cabanne district; 3-room efficiency; well rented. $17,000 year; will take business property, tenement or flats in exchange. Box D-406, Post-Dispatch.

NEW Wydown bl. residence, 8 rooms, 3 baths; will trade my equity, subject to small first deed trust, for double flat. Box D-331, Post-Dispatch.

VALUABLE HIGHWAY FRONTAGE WILL BE EXCHANGED FOR FIRST MORTGAGE BONDS. BARGAIN, WITH A PERFUL FUTURE. BOX F-236, P.-D. (c)

ACREAGE—South; about 7 miles from city, 250' from Gravois road; 18 acres. Want flat. Glick, Realtor, 823 Chestnut. MAin 4182.

60 ACRES—Half cultivated; good home Warren County. Want income or business. JACKSON. Mulberry 0280.

ACRES—140, improved; $6500; for bungalow. J. N. Williams, 5861 Plymouth av.

WANT acreage or farm west for my modern 12-family apartment. Box H-247, Post-Dispatch.

47 ACRES, cultivated, good bungalow Clear. Want income. MUlberry 0280.

APARTMENTS—5 units, 5 rooms, $2,85 Cabanne.

Double flat, 4 rooms, 4995 Quincy. Vacant. 93x160, Dunnles, near Giles. 100x140 Chippewa, near Gustine. 35x110, Dientha, east of Brannon. ROBT. DARR, 2005 S. Grand. GR. 8247. (c99)

APARTMENT—Beautiful new 3-family, at Forest Park; trade $11,000 cash equity subject to first deed of trust for bargain in residence, tenement or colored. Box D-373, Post-Dispatch.

APARTMENT—6-family, in residence section, Kansas City for bungalow or flat in St. Louis. Box D-398, Post-Dis.

APARTMENT—6-family, refrigeration, 1 small deed, $20,000 equity; want store property. Box F-378, Post-Dispatch. (c)

APARTMENT—3-family, small loan, $12,000 equity; want stores or 8-family apartment. Box F-383, Post-Dispatch. (c)

APARTMENTS—34 and 30 family, subject to first deed only, to trade for smaller property. FOrest 3370. (c)

APARTMENT Wtd.—Will assume. Box F-212, Post-Dispatch. (c)

ARSENAL, 13xx—10 rooms, baths, $4000, want single flat. LA. 7404.

ASHLAND, 4508—10 rooms, large lot; 3 baths; 2 entrances. Will trade. What have you?

COLFAX REALTY CO., Colfax 2314.

AUBERT, 5102—An attractive bungalow, containing 4 rooms, sunroom down, 2 rooms up; 2-car garage; 6 years old. Will consider small single or house in exchange. Gillick, Realtor, 823 Chestnut. MAin 4182.

BALTIMORE, 5547—6 rooms, modern chicken house; barn; garage; fruit trees; lot 144x350. NEwstead 2323.

BRICK bungalow, new, 5 rooms. $6000; 1 mortgage. Want business. JACKSON, Poe Bldg. MUlberry 0280.

BUILDER will build; take property; plans and finance. PRospect 6612.

Bungalow or Cottage Desired

By owner of modern single flat, rented at good rental. No agents. Box P-191, P.-D. (c99)

BEAUTIFUL BUNGALOW

5 rooms; truly a wonderful value; wants vacant lot.

DIMMITT-RICKHOFF-SAYER,
9th and Chestnut. Garfield 4710.

BUNGALOW—5476 Nottingham, brick, 5 rooms, sunroom, modern; 2 years old; want lot, small frame, brick, or sell on good terms. Bramer, Riv. 5330. (83)

REAL ESTATE—EXCHANGE

TRADE

Better opportunities are being offered right now than there have been in the past 3 or 4 years to make equitable trades.

Our sales and exchange record is proof of our ability to help you. Office open Sunday 9 a. m. to 5 p. m. Call us, Riverside 4310.

H. A. O'Rourke,
INC.
5471 GRAVOIS

1ST NATIONAL COMPANY

ACRES—1000, in Oklahoma; vicinity Mid-Continent Oil Field, practically all rich prairie land, unencumbered, valued $70,000. St. Louis owner desires exchange for income here or St. Louis County property.

FIRST NATIONAL COMPANY,
GArfield 2000, 7 Broadway and Locust.

Vacant or Double Flats

10xx Louisville, 6 rooms.
4037 Bonita, 5 rooms.
1323 Clara, 9 rooms.
3030 Steffens, 4 rooms.
3034 O'Mean, 5 rooms.
3732 Evans, 6 rooms.
1418 Adams, Overland, 6 rooms.
7583 Harter, Richmond Heights, 5 rms.
7630 Carswold, Clayton, 6 rooms.
2464 Adams, Overland, 6 rooms.
5558 Page, 5-6-room single.
Above property subject to first deed only.

O. J. McCAWLEY R. CO., MAin 2813.

New Single Flat
Will Exchange

7052 and 7056 Tulane; 5 rooms each, with electric refrigeration; 2-car garage; each building renting for $1020 per year; will take some good clear vacant ground or other clear property as part payment.

ANDERSON-STOCKE-BUERMANN,
MAin 4593. 808 Chestnut.

BRING ON YOUR TRADES

MATCH THESE.

3710 S. BROADWAY, 4 rooms; trade for good lot.
4225 CLEVELAND, 5 and 7 rooms; want good vacant.
3918 MIAMI ST., 4-4; want good vacant.
4977 QUINCY ST., 4 rooms; want cheap cottage.

FEDERER REALTY CO.,
2810 GRAVOIS AV. PROSPECT 1520.

BUNGALOW Wtd.—5 to 7 rooms; in trade for 260-acre farm in St. Charles County, 40 miles from St. Louis. Box D-278, Post-Dispatch.

BUNGALOW — For exchange; equity in modern bungalow for rooming house, business or flat. GEORGE HAGEN, 3713 Schoenbeck.

BUNGALOW Wtd.—For single flat; cottage wanted for residence.

HEISS REALTY CO.,
3301 Easton av. FOrest 5518-5506

BUNGALOW Wtd.—Or filling station, for 10-room modern residence; lot 120x179. Owner, 6424 WEBSTER GROVES. Main 1913.

BUNGALOW Wtd.—4-5 rooms, or cottage. South Side, for 4-4 single flat in St. Cecelia's parish. Box D-91, Post-Dispatch.

BUNGALOW OR COTTAGE Wtd.—Large or 2 rooms, to trade for 4-4 modern flat close to Grand. Box D-90, Post-Dispatch.

BUNGALOW Wtd.—Or lot; for new 5-room single flat, south. Builder. Box H-378, Post-Dispatch.

BUNGALOW Wtd.—Modern, to exchange for 5-5 single. LA. 7440.

BUNGALOW—5 rooms, modern, brick; 40' lot; $8500. Southampton. LA. 7440.

BUNGALOW Wtd.—Clear, for my 5-room flat on S. Kingshighway, corner. LA. 6573.

BUNGALOW Wtd.—Have good income. Box P-214, Post-Dispatch. (c)

BUNGALOW Wtd.—6 rooms, for small single flat. Riverside 4762.

BUNGALOW Wtd.—For double 4 and 4 room flat, Holly Hills. Box H-349, P.-D.

BUNGALOW Wtd.—For modern 5-5 single; no agents, country or city. HI. 2967.

BUNGALOW Wtd.—Any kind; will trade modern flat. LAclede 1355.

BUNGALOW Wtd.—Brick; west; will trade 8-room cafe farm. Riverside 1631. (c)

BUNGALOW Wtd.—6 rooms, in country; for my 6x6 flat and cash. FOr. 2284.

BUNGALOW Wtd.—Double flat, west, new, want bungalow or home. RI 2990.

BUNGALOW Wtd.—South; will trade good single; priced at $6000. Riverside 1631.

BUNGALOW Wtd.—Brick, for single 4-4, near Cherokee. LA. 7440.

BUSINESS PROPERTY on prominent North Side corner; 6 stores, 6 flats; income $3,000. Set apartments or flats. Box D-326, Post-Dispatch.

BUSINESS PROPERTY Wtd.—Have 2 modern doubles to exchange; will assume. Henning, Cabany 4390. (c)

CLEAR 100 acres; $4000; for house; will assume. J. Williams, 5861 Plymouth. (c99)

COTE BRILLIANTE, 5318—Single flat; $5200 or trade for good lot. Owner, 5509 Wren. Mulberry 8152.

COTTAGE—3-3 rooms, South Side, modern, all improvements; $5400 deed; trade for equity in good building lot, south. Box H-368, Post-Dispatch.

COTTAGE OR LOT WANTED, NORTH-WEST.

Have 6-room new modern bungalow in Fine Lawn; clear. Box F-380, Post-Dis.(c)

COTTAGE Wtd.—In city, clear; exchange vacant, 8-room, modern, or 1 or 2 flats, rides; equity $6500.

GROEBL-SENNIGER CO. FORest 3133.

COTTAGE, residence or bungalow wanted, south; will trade modern 4-family, 3 rooms, located southwest. Box P-303, Post-Dispatch.

COTTAGE OR BUNGALOW Wtd.—For single flat, south.

NAHN-HEBERER R. CO. Riv. 4762.

COTTAGE OR BUNGALOW Wtd. — 4-5 rooms; in trade for 5-6 flat, south. Box D-359, Post-Dispatch.

COTTAGE Wtd.—Or chicken farm; will trade going lunchroom on Olive st.

ENDLER, 4218 Olive st.

COTTAGE Wtd.—Have small double to trade for lot. LA. 7440.

COTTAGE Wtd.—3 or 4 rooms, in trade for 3-4 flat, $8000. Box D-232, P.-D.

COTTAGE Wtd.—4212 Page; will take small cottage as part pay. CH. 7849. (c)

COTTAGE Wtd.—Frame; for my 5-5 flat. FOrest 2284.

DARBY, 4043—New 5-room bungalow; want old property or vacant.

KRIEGER REALTY CO.,
5506 Natural Bridge. MUlberry 7370.

DOUBLE new northwest; all rented; will trade for small flat or bungalow. Address owner, Box F-116, Post-Dis.

DOUBLE FLAT Wtd.—Northwest, for 5-room brick bungalow, subject to 1st, 10 clear lots, Central 3395.

DOUBLE FLAT Wtd.—Have new 5-room single, 4Sxx Parlin. Box D-392, P.-D.

DOUBLE FLAT Wtd.—For Webster vacant. Box H-224, P.-D.

DOUBLE Wtd.—Have bungalow or single to trade for double flat. River. 1631.

DRUG STORE Wtd.—In exchange for good flat. Box F-244, Post-Dispatch.

EICHELBERGER, 4929-31—3-3 double flat; trade for modern bungalow.

H. A. O'ROURKE, INC. Riverside 4310.

EXCHANGE—Single flat; 5; Northampton; high-class; cost $21,000; want 7-room new residence, west.

EXCHANGE—3-family; Maryland av.; rental $6000; encumbrance $20,500; want smaller property in exchange.

EXCHANGE—Residence; 3 rooms, 3 baths; Moorlands; large corner lot; want smaller residence or apartment.

EXCHANGE—Lot 24; west; must be financed; reasonable first; have clear property.

EXCHANGE—7 rooms; 2 baths; water heat; want flat. University Park.

See me for trade of real estate.

W. F. SHEEHAN CO. 705 Chestnut.

EXCHANGE—Bungalow, 5 rooms, one floor, lot 35x125, garage, hard street, 1 block to Kingshighway Northwest and Littlan; close to schools; plain, small brick walls, weatherstripped; coal bin and fruit cellar under front porch; 1st d. t. $3000; clear lots, or $6a for equity; prefer west. PRospect 7198. (c)

EXCHANGE—Bungalow; open; in St. Louis County; must sell or exchange for $6,000 equity; city; on the new concrete pavement; a new, attractive 6-room brick bungalow; a bargain; hardwood floors; hot-water heat. See 1034 West Big Bend rd., just west of Berry road.

EXCHANGE—Single 4 and 4 rooms, 3941 POTOMAC; subject to first only; will trade for vacant or what have you.

Bungalow 4 rooms, new, $4225 Hoffman; will trade, subject to first.

E. MAYER, PRospect 3314, 3548 S. Grand.

EXCHANGE—5059 N. Kingshighway; six-room modern bungalow, 4 rooms 1st floor; tiled bath, 2 rooms, 2d floor; lavatory, hot-water heat, side drive, garage. Will exchange for smaller bungalow.

HARTWIG-DISCHINGER, Franklin 2945.

EXCHANGE—Modern home in Flora place, containing living, dining, sun and breakfast rooms, tile kitchen and lavatory on first floor; bedrooms, maid's room and 2 baths on second floor; will exchange for smaller residence or flats. Box D-407, Post-Dispatch.

EXCHANGE—1280 acres, 100 miles south; $2.50 per acre. Trade for city. Box H-383, Post-Dispatch.

REAL ESTATE—EXCHANGE

EXCHANGE—4 new 5-room brick bungalows; will trade one or all on good vacant or what have you? See 5446 Robert av., to see through.

H. MAYER, PRospect 3314, 3548 S. Grand. (62)

EXCHANGE—Action if you have property to trade, answer this add; we are experts on exchanges; have a large listing, and might have what you want, if you want action so do we; you are not obligated. Box H-285, Post-Dispatch.

EXCHANGE—Very best locations first-class equities of $8000, $30,000, $35,000 and $65,000; will trade part or all for tract land or estates in country. Box H-15, Post-Dispatch. (62)

EXCHANGE—3 stores, all leased, two to Kroger; northwest corner Ivanhoe and Odell; real buy for cash or trade; income $1260 annually, $5000 first.

H. MAYER, PRospect 3314, 3548 S. Grand (62)

EXCHANGE—Private owner 4-family brick, rents $180 month; furnaces, garages; well located; all rented; want city vacant, run-down property from owner. Box H-235, Post-Dispatch.

EXCHANGE—Equity in 2-5 single flat white occupant; good renting colored property; bath, electric, garage; will trade equity as down payment on residence in South St. Louis. Box F-186, Post-Dis.

EXCHANGE—3 stores and 16 apartments, southwest corner Grand and Delor, all occupied, $14,000 annual income, subject to first deed for 5 years; will trade for clear large residence or vacant in city.

H. MAYER, PRospect 3314, 3548 S. Grand.

EXCHANGE—1326-28 N. Twentieth, 2-family flat, 3 rooms each, and 4-family flat, 2 rooms each, in rear; for 4-family flat, in south part.

O. J. McCAWLEY R. CO. MAin 2813.

EXCHANGE—Beautiful 8-room Webster home; in splendid condition; 2-car garage; 2 lots; fruit trees; shade trees; for 2-family flat or 6-room house. Box D-333, Post-Dispatch.

EXCHANGE—If you are interested in buying a very high class young grapefruit grove in the Lower Rio Grande Valley, Texas, or might accept city property in exchange, write Box F-204, Post-Dis. (c87)

EXCHANGE—Grove, 10 acres grapefruit and tangerine; for sale or exchange for St. Louis property; small house; 5 miles southwest of Vero Beach, Fla. Box D-300, Post-Dispatch.

EXCHANGE—New 24-family apartment, 4417 Forest Park bl.; subject to first deed trust only.

ROSIER-MEIGER R. CO.,
6312 EASTON. MULBERRY 3131.

EXCHANGE—4-family 4-5 rooms at 3617 Evans; very small first deed trust; will accept clear property or cash or trade for cheap single or any kind for my equity. Mr. Pensa, Jefferson 8892. (c)

EXCHANGE—Bungalow; nice 6-room; beautiful 4 room each 4-family 5-room efficiency flat; northwest; like new; will trade both for 1 piece. Richmond Heights preferred. MUlberry 5527.

EXCHANGE—Flat, 2608-10 N. 11th; 4-family, 4 rooms each, subject to $3800; rent $60; will trade for what have you? Box H-384, Post-Dispatch. (c)

EXCHANGE—Or sell, 12-room residence near Grand; centrally located; price less than half for quick sale. Apply 5085 Berlin.

EXCHANGE—Apartment; 24-family; good location; fully rented; $15,000 equity; to sell or trade on clear flat. Box F-379, Post-Dispatch.

EXCHANGE—My equity in modern $12,500 single flat; 5-5 rooms for business; will trade up to $7000 first mortgage only. 2603 Burd.

EXCHANGE—For St. Louis property, 5-room bungalow Vero Beach, Fla., 12½ fruit 3021 Arsenal. acres in oranges and grape

EXCHANGE—Fully equipped battery and filling station and property; 2 houses on same lot; will trade or exchange. Call EVergreen 9585.

EXCHANGE—Apartment building, consisting of 6 small apartments and drug store; all rented; will trade for flats or vacant. Box D-356, Post-Dispatch.

EXCHANGE—4-family flat, 3-3 rooms, bath; in South Side; will exchange for 6-room residence on South Side. LAclede 0742.

KALKBRENNER, 2820 CHEROKEE

EXCHANGE—Corner store with flats above and 35-foot lot adjoining; can be bought right or make nice trade; very little cash necessary. Box D-65, Post-Dis.

EXCHANGE—38xx Shenandoah; 4-family 3-room flat, trade for 6-room residence or bungalow, close to Catholic Church. Box D-335, Post-Dispatch.

EXCHANGE—Brick cottage, 6 rooms and bath, garages; on double lot; located south, will trade how you? Box D-372, Post-Dispatch.

EXCHANGE—61xx Margaretta; 6-room frame, bungalow, 50-foot lot; want small cottage or flat, north or northwest. Box D-211, Post-Dispatch.

EXCHANGE—83xx Monroe av., Vinita Park; 6-room modern brick bungalow; trade for small cottage or flat in city. Box D-212, Post-Dispatch.

EXCHANGE—Flat, Humphrey, just east of Grand; trade for 4-room cottage, Carondelet or Luxemberg. Box D-253, Post-Dispatch.

EXCHANGE—I have a good productive farm, clear, near Columbia, Ill., which will trade for St. Louis property, double flat preferred. Box F-321, Post-Dis.

EXCHANGE—Builder to exchange building for $20,000 honest equity in modern flat; all rented; will financed. Box F-89, Post-Dispatch, (c)

EXCHANGE—Flats; 9-family; modern; 3-room; South St. Louis; all rented; $200 month; good building lot, south. Box H-368, Post-Dispatch.

EXCHANGE—4218 West Pine; 15-room rooming house, building and furniture. What have you to trade? HARRY M. FINE, CHestnut 8297.

EXCHANGE—$4000 equity in 3 duplex bungalows, or will sell; no dealers. Box F-224, Post-Dispatch. (c)

EXCHANGE—Tyrolean near Gravois; 6-room modern bungalow; trade for flats or 5-room bungalow. Box D-300, P.-D.

EXCHANGE—5-room modern bungalow; for sale or exchange; in Glendale. Mulberry 3131.

EXCHANGE—Hotel, 26 rooms; want cottage, city or county, subject to one deed. C. HILL, Act., 4 N. 18th.

EXCHANGE—3944 Bend bl., 2201; stores and flats; will take good clear vacant or residence. Box F-242, Post-Dispatch.

EXCHANGE—My singgle, 5-5 rooms, hot-water heat, 2-car garage; will trade for small business property. Owner. (99)

EXCHANGE—1258-60 Moorland dr. State what you have to offer. Box F-243, Post-Dispatch.

EXCHANGE—Have 10-room residence, 3611 Utah; want bungalow or flat. Riverside 4772.

EXCHANGE—Beautiful county home; will trade for drug store or merchandise. Box F-93, Post-Dispatch.

EXCHANGE—5-room bungalow, south, for lot near Carondelet Park. Box D-364, Post-Dispatch.

EXCHANGE—36xx Dunnica; single, 3-3, modern; want small residence or cottage. Riverside 1341, (c99)

EXCHANGE—Acreage; will trade 22 improved near city for single. Riverside 1631. (c)

EXCHANGE—6106 Pennsylvania av., 4-room frame cottage; trade for 6-room house. Box D-264, Post-Dispatch.

EXCHANGE—2 brick bungalows, five rooms; trade for vacant or income property. Box D-295, Post-Dispatch.

EXCHANGE—Flat, 4-family, south; want bungalow or single flat, south side. Box H-303, Post-Dispatch.

EXCHANGE—Flat, 2-family, 5 rooms, south; want bungalow, south side, or west. Box H-140, Post-Dispatch.

EXCHANGE—3341-43 Clara; double 4 rooms, sun parlor, garage; will trade. Riverside 1631.

EXCHANGE large piece unrestricted vacant for clear flats; also corner. Box D-111, Post-

SUBURBAN PROP. FOR SALE
University City



7201 MARYLAND

Modern home with every convenience. 9 rooms and halls, 3 tile baths. 3-car brick garage with servants' living quarters. Beautiful lawn, completely landscaped with shrubs and trees, flower garden, pergolas, arbors, lily pool, etc. 185 ft. by 200 ft. Oil burner, hot-water heat. Tile kitchen.

OPEN FOR INSPECTION SUNDAY, MONDAY AND TUESDAY

PHONE PARKVIEW 7201—OR FRANKLIN 5182 AFTER TODAY

SUBURBAN PROP. FOR SALE
University City

This Magnificent Home at Bargain

This home cost $70,000. Will sell at a very great sacrifice. Part cash, balance terms, or will consider exchange for high-class unincumbered farms in S. E. Missouri or Mississippi, or income properties in St. Louis or Memphis, Tenn.

Normandy

STOCK ON REALTY CO.

7019 HUNTER AV. Open Today.

RESIDENCE, COTTAGE or VACANT WANTED for this modern 5-5 single flat; a block south of Natural Bridge, 1 block east of Lucas and Hunt. Mr. Sexrel. 4712 **NATURAL BRIDGE. EVERG. 4900**

NATURAL BRIDGE, 8030—7-room brick; cost $13,500; sell $9000. (c99)

NORMANDY PL., 72xx—6-room, modern; pretty brick bungalow; 50x140; wonderful bargain. CHestnut 2575. (c)

Overland

$5500 VALUE NOW $4150

2464 Adams av., 2 blocks south of St. Charles rd., on Lackland; 6-room modern; 2-car garage; lot 50x135; small amount of cash will handle; easy terms. O. J. McCAWLEY R. CO., MAin 2813. (c96)

BUNGALOW—4 rooms; 50-foot lot; only $50 down, $10 per month. 2229 David st., Overland.

HOUSE—Bargain: 5 rooms on rear of two lots, chicken house, garage; $1000, $50 cash, balance $10 per month and interest. KEARNEY, 9508 St. Charles rd. (c)

Pine Lawn

The Home Unusual

5 LARGE ROOMS $5650.00 2-CAR GARAGE

Tile bath with shower; texture plaster; copper screens; shades and rods; on a paved street, close to shops, churches, buses and cars. Go to 6800 Natural Bridge, turn north on Lawler Drive to 3738-42. Direct from builder. Open evenings.

PINE LAWN BARGAIN.

2521 Arden; 5-room bungalow; tile bath; hardwood floors, furnace; double garage; unusual low price for $4500.

OTHER REALTY CO. CHestnut 2850. Open Sunday. Union and Florissant.

HELEN, 5431—4 rooms, basement; furnace; price $2450; small down payment, $25 monthly; terms if desired. (c)

JENNINGS RD., 4320—$5400; 5 rooms, hardwood floors, vitrolite bath, garage; new; modern; easy terms.

KERNER TOELLE REALTY CO. 5506 Natural Bridge. MUberry 7370.

JENNINGS RD., 3907—New, modern, 5-room brick with tile bath; hardwood floors, hot-water heat; easy terms.

KAMP, 722 Chestnut st. CHestnut 8342.

OAKWOOD, 4107—Home and income cottages; one 5-room, one 4-room, on one large lot; water, gas, electric; 6300 west, 4200 north. Open, look then write, call or phone. Mr. Specking, 4569 Alice. COlfax 00871, no cash needed.

MUST SELL—1307 Oakwood; 6-room modern bungalow; $4800; terms. See this offer before you buy. Open. 2-5.

Richmond Heights

ST. LUKE'S PARISH

This fine 6-room modern bungalow; 2-car garage, side drive; lot 76x150; beautiful trees and shrubbery; must be seen to be appreciated; or will trade for smaller flat. See 1418 Rankin drive today.

O. J. McCAWLEY R. CO., MAin 2813.

BARGAIN BUNGALOW

5-room modern brick flat, hot-air heat, side drive; owner wants to go to the country and will take $5600 for a quick sale. Phone STerling 0700. (c)

IDEAL SMALL HOME

Just listed; 7724 Rankin; new matt brick bungalow; 4 large rooms; screened porch; every modern convenience; lot 50x135; immediate possession. Key at office.

DIMMITT-RICKHOFF-BAYER.

9th and Chestnut. GArfield 4710.

7424 BRUNO—$155 GRAY

For Sale or Trade—Vacant

Two beautiful 5-6-room English-type bungalows; stone fronts; copper soil pipes, vitrolite bath and kitchen; garage and copper screens; cash price, $7700; easy terms for cash; $8200, John C. O'Gorman, builder, WAbash 1219W. (c99)

COTTAGE, 6 rooms, lot 50x158; $3600; part terms. Call after 12 Sunday. 7326 Ethel.

HAWTHORNE, 1419—Beautiful new five-room bungalow; modern in every respect, with heat arranged so that can be duplicated for less than $9000. Will sacrifice for a very low price. FRanklin 2385.

WARNER, 7570—6 rooms, tile bath, studio living room, hot-water heat, oil burner; lovely lot; price only $11,500; want offer; terms; open. KEMPLAY REALTY CO. Hiland 1019 or CEntral 2024. (c)

WILLIAMS, 7512—New bungalow, five rooms; payments like rent; open.

St. John's Station

LIVE ON THE HIGHWAY

8977 St. Charles Rock rd.; 3 lovely rooms; porcelain sink; garage; chicken house; deep lot; $100 down, $20 monthly. open. (c)

FORCED SALE.

8950 Argyle; 4-room brick bungalow; 2-car garage; 50x170; elegant condition; open; $400 down payment. EVerg. 8250.

University City

D.R.B REALTORS

IDEAL RESIDENCE HAS EVERYTHING

7151 CAMBRIDGE

Marvelous residence of 6 rooms, finished recreation room on 3d floor, attractive rathskeller, oil burner, 2 full tile baths, extra wash room, screened-in porch. Reduced to sell now. Open Sunday. Will trade.

DIMMITT-RICKHOFF-BAYER

9th and Chestnut GArfield 4710

TODAY'S BEST BUY.

Beautiful new 6-room home; ideal location; near church and school; colored tile walls in bath; kitchen and lavatory; hot-water heat; 2-car garage; this house is finished like a $20,000 home; price only $9750; open evenings; see 7224 Chamberlain av. (between Delmar and Olive st. rd.)

FORCED SALE.

72xx block Lindell bl.; 5-room residence; sacrifice $7650; owner, PArk. 0407W.

7206 CORNELL REDUCED

Builder desiring quick sale has cut deep into the price of this elegant English type house, consisting of 8 rooms, 2 baths; rathskellar; 2-car indoor garage; a home complete in every detail and at a sacrifice price, built to sell today. LIEBOWITS, Builder, CAbany 1578. (c)

CORNELL, 7050—Beautiful 8-room residence; 2 tile baths, hot water, oil burner, hot-water radiators; 3d floor apartment; 2-car garage; must sell; will sacrifice. (c99)

AHERN, 7350—Modern 5-room house for sale or trade.

7244 CORNELL AV.

PRICE REDUCED AT ONCE

Latest in construction; 7 rooms and 2 baths second floor, sunroom and lavatory on first floor; open; convenient terms.

HENRY H. HAFFNER REALTY CO., 5301 Easton av. FOrest 5518-5506.

8 ROOMS, PRICE $16,000.

7024 Cornell av.; open Sunday 2 to 5 p. m. JOHN J. REARDON Realty Co.

COTTAGE—3 rooms, frame; light, water, etc., $1500; liberal terms. Box D-347, Post-Dispatch.

DARTMOUTH, 7330—2-family apartment, 6 rooms each; just being completed; hot-water heat; strictly modern; bargain.

HAMILTON-MONROE & CO., REALTORS, 4155 N. NEWSTEAD. COl. 4703.

DOUBLE FLAT—In University City, south of Delmar; sacrifice; owner. Call CAbany 1024W. (c99)

PENNSYLVANIA, 1105—5-room bungalow; handy to schools, etc.; furnished or unfurnished; make an offer; open today.

MAURER-GHIO-BEFFA RLTY CO., INC., 3540 Olive st. JEff. 8892. (c)

SACRIFICE 6-ROOM HOUSE

7341 Wellington, University City; large living room, colored tile bath, lavatory, tile floors; electric refrigeration, shades, copper screens, slate roof, awnings, 2-car garage; near schools, churches, car lines, new; cheap; claim; open for inspection. Owner, PArkview 0532W. (c)

7107 STANFORD—NEW

6 rooms, strictly modern, 3 large bedrooms, tile bath and floor; fine kitchen, dining room, reception hall, breakfast room; built-in cabinet, kitchen and lavatory first floor; drapery curtains and rods furnished; finished basement, suitable for rathskeller. See to appreciate or call CAbany 3585M. (c99)

7111 STANFORD AV.

Chic, classy, architecture and arrangement unusual, beautiful bath, marvelous kitchen; extra modern; priced $2000 less than usual in University Park; open evenings. (c83)

WESTMORELAND, 72xx—Beautiful 10 room 3 bath home; all modern equipment; 3d floor; 2 apartments; 2-car garage; key at office; or residence as part pay.

GROEBL-SENNIGER, 922 N. Kingsh'way.

Vinita Park

FORCED SALE.

$4600 buys modern 5-room matt brick bungalow. Built sold for $7000; hardwood floors; garage, side drive; lot 50x160. Property clear; terms $400 down, $50 per month. This opportunity you will never see again. Owner, EVergreen 9523.

BALDWIN, 2414—5-room brick bungalow, tile roof, tile shower bath, ¾ hardwood floors, double garage; lot 60x300; cost $12,500 to build, sell for half. EVergreen 9270.

BUCHANAN 8231—Big sacrifice, nice home, complete 5 rooms, large attic with stairway, elegant location; a good home and small bargain for someone. Owner.

FLORA, 8218—1 block from North and South rds., 5 rooms, tile bath, excellent condition; price cut; easy terms. PArkview 3391.

HOUSE—Modern 6-room brick; garage; good location; reasonable. FOrest 1360J.

Webster Groves

JOY HOMES, Inc.

MASTERCRAFT HOUSES

LOCKWOOD GARDENS

An English type house having a lot of good size with fully pond, 2-car garage with overhead doors. There is a tavern in basement.

First floor—Guest closets, toilet and lavatory, living room in walnut, sunroom with decorative panels by prominent artist; a scenic dining room, a kitchen with Second floor—Bedrooms and baths and airing porch; disappearing stair to third floor with cedar closet.

Two blocks west of Webstorough Country Club on Lockwood av., turn north one block.

Open every evening till 9.

JOY HOMES, INC., REpublic 0140. (c)

THEO. R. APPEL REALTOR

CENTRAL WEBSTER

7-room stucco, hot-water heat, gas or coal, tile bath and shower; between Bristol and High School; lot 75x183; priced for quick sale at $10,000. THEO. R. APPEL, Realtor, 722 Chestnut or 46 W. Lockwood, Webster.

NEW HOUSE.

523 OLIVE COURT, TESLA PLACE. OPEN SUNDAY ONLY.

We will finance and build a few homes for lot buyers in Tesia Place. See this house. Ask us.

JAS. C. MORFIT, REAL ESTATE, 718 East Big Bend rd.

TAKEN AT FORECLOSURE.

Corner of Baker and Gray at Frisco Station. Five rooms, furnace, bath, newly decorated; opportunity to obtain real bargain; open Sunday.

BANKERS REALTY CO. CAbany 4800

BRICK COLONIAL

THEO. R. APPEL REALTOR

6-room Colonial, center-hall plan of 6 rooms and open concrete porch; beautiful interior; the construction is of the very best type; fine location; this owner is very anxious to sell, and is willing to take a substantial loss. For details, etc., call THEO. R. APPEL, Realtor, 722 Chestnut, or 46 W. Lockwood, Webster.

NEAR SHERWOOD FOREST

211 Simmons av.; 5-room residence, 6 years old; modern; garage in basement; beautiful shrubs and trees; in best section of Webster Groves; must sacrifice at $6500. Let us show you how to buy this with rent payments; open today.

ALBERT WENZLICK REAL ESTATE CO., 1010 Chestnut. Chestnut 6900.

TREMENDOUS SACRIFICE

BRAND NEW—WEBSTER PARK.

203 Hawthorne; beautiful 7-room residence, first floor lavatory, tile kitchen, handsome gumwood finish. Many trees on lot 110x295. Want buyer at once.

A. G. BLANKE R. E. CO. MAin 3016

SUBURBAN PROP. FOR SALE
Webster Groves

MOST ATTRACTIVE

NEW LISTING.

Practically new; 6 rooms, tile bath, hot-water heat, hardwood floors; garage in basement; lot 50x175; price reduced to $11,500 and quick sale needed. See 418 Summit av.

TREMBLEY-WILSON, WEBSTER GROVES.

IN WEBSTER PARK.

221 Hawthorne; brick house; hot-water heat, with oil burner; Kelvinator; double garage; beautiful yard; price greatly reduced; submit offer. REp. 3881. (c62)

FORECLOSURE BARGAIN.

711 Greeley; 5-room brick bungalow; decorated; easy terms; open Sunday.

FIRST NATIONAL REALTY. REp. 3881. (c80)

BRICK BUNGALOWS—OPEN DAILY.

North Rock Hill, Harry Wagner Subdivision; 2 nice houses; just finished; special prices and easy terms.

FIRST NAT'L RLTY. CO. REp. 3881.

LUXURY—COMFORT—ECONOMY.

861 and 811 Tuxedo; tile baths; California kitchens; easy terms; open Sunday.

FIRST NAT'L RLTY. CO. REp. 3881.

DO YOU WANT A HOME?

Then see 109 Summit, every modern convenience; owner will show you Sunday.

FIRST NATIONAL RLTY CO. REp. 3881.

GARDEN, 520 (Webster Groves)—Cheap to close estate; 4-room cottage; lot 80x140; price, $2500. EDW. W. TERRY, Public Administrator, Clayton, or John J. O'Brien, Attorney, Fullerton Bldg.

47 SUMMIT AVE. is being SACRIFICED

by owner. Phone CHes. 9241, Monday.

WRITE for list and new map of Webster. WEBSTER GROVES TRUST CO., Realtors. (c8)

"SEE 945 TUXEDO—$4750"

5-ROOM FRAME; TERMS. WEB. 2086W

BUNGALOW—New 4-room efficiency; bath; lot 110x324; street made; small cash payment, balance like rent. PR. 6694

FAIRVIEW, 939—New English bungalow; 5 rooms, breakfast room, tile bath; reasonable. Open for inspection. (c99)

FOR full particulars concerning a 6-room brick Georgian Colonial built to sell for $11,500, but now priced $9500, phone REpublic 0321. (c)

HALL PL., 125—5-room, large lot, 2-car garage; chicken house; $4500; can be bought like rent; open today. Riverside 0616. Webster 4045W. (c)

MADISON, 211—4-room bungalow; double brick; 50x135; terms. LAclede 5131. (c)

MODERN 7-room brick home; bargain for quick sale. 545 E. Pacific. WEb. 4153. (c99)

OAKWOOD, 606—Modern 5 rooms, breakfast room, attic room, hardwood floors, garage; owner there.

KAMP, 722 Chestnut st. CHestnut 8342.

OAKWOOD, 616—Attractive, modern five-room bungalow; priced for quick sale.

RESIDENCE—For sale or trade; 7 rooms; garage; lot 100x200; near schools, churches and bus; will trade for 10 to 15 acres in county. 1507 Lay rd. WEb. 3051.

Wellston

LOUISE, 2158—5-room modern brick bungalow; 1 car garage; price $4000; small down payment, like rent. CHestnut 2850.

KIENLEN, 1818—5-room bungalow tile bath, garage; all newly decorated, $4260. Make terms to suit. EVergreen 0174. (c)

BUNGALOWS AND COTTAGES
For Sale

MUST SACRIFICE.

$3000 LESS—BUNGALOW.

3 of these bungalows sold for $8500 two years ago. This one must be sold quick. Modern in all particulars; tiled bath; Hoosier cabinet; Home Comfort furnace; 13-inch walls; stone foundation; brick garage; $6250; terms; open; St. Engelbert parish.

KORTE, 110 N. 8TH. MAIN 4258.

BEAUTIFUL BUNGALOW JUST COMPLETED

4555-4559 CARTER AV.

Five rooms; hardwood floors, steam heat; allcraft kitchen; tiled bath; cabinets, craftex walls; must be seen to be appreciated. Open for inspection.

HENRY H. HAFFNER REALTY CO., 5301 Easton av. FOrest 5518-5506.

4 ROOMS, $4200

5621 Pamplin pl.; matt brick, hardwood floors, tile bath, furnace; fruit and coal cellar; weatherstripped; $1200 cash, balance like rent at 6 per cent; like new and close to school.

B. H. STOLTMAN R. E. CO., 4003 (THOUTEAU). NEWSTEAD 1091. (c62)

OWNER FORCED TO SELL

5004 Emerson, 5-room brick, hot-water heat, garage, fruit and coal bin under porch; just been decorated and painted; best offer buys it. 2236 North Market.

Owner Says—Make Offer

BEVO BUT ST. ENGELBERT PARISH.

4621 Erete av.; 5-room brick; modern; delightfully arranged and equipped; see sure; you'll like it.

KORTE, 110 N. 8TH. MAIN 4258.

STOCK ON REALTY CO.

4534 ARLINGTON AV. Open Today.

6 rooms, one floor; bath, new furnace, garage; all newly decorated. Mr. Gregory.

4712 NATURAL BRIDGE. EVERG. 4900

ARLINGTON, 5473—5-room bungalow, sun room, tile bath, hardwood floors, hot water heat, garage; $5250.

HARTWIG-DISCHINGER, FRANK, 2943.

WINDSOR 5046 AUBERT AVE.

6-room and sunroom; tile bath, laundry on second floor; 2-car garage; sacrificing; a little cash will buy.

WANSTRATH REALTY CO. CEntral 2940

4 ROOMS ON ONE FLOOR

No yard in St. Louis to compare with it. 7109 Lexington. Lucas Hunt rd. to 3100 north; ½ block east of Glen Echo Country Club entrance; 2-car garage, tile bath, garage, side drive; real sacrifice; open. Call Parkview 0208.

Jos. F. Dickmann R. E. Co. 6223 Chestnut.

SEE TODAY.

3207 Ellsworth; 6 rooms and sunroom, one floor; hardwood floors, vitrolite cabinet; thoroughly modern; drive out Natural Bridge to Carson rd., then south two blocks to Ellsworth. Open.

KNICKMEYER-FLEER, COlfax 3425.

COZY HOME—LOW PRICE.

4741 Maffitt, pretty bungalow, 5 rooms, tile bath, hardwood floors; everything in good shape; now vacant; open. Buy cheap on easy terms.

BUSH-BURNS, MAin 4527.

BUNGALOW—For real value, solid comfort looks, you can't equal; this for $4650; new 5-room modern brick, garage. Mr. Workingman here is an easy start. EVergreen 5324.

BUNGALOW—Mimika; 4 rooms, matt brick; hardwood floors; tile bath; furnace; 13" walls; 3 years old; $5500. Box H-591, Post-Dispatch.

CALVIN, 4824—MODERN 3-ROOM BUNGALOW; WILL SACRIFICE FOR CASH.

DAVISON, 5272—4-room frame bungalow near school, modern; hot-air heat; garage; buy direct from owner; $3950. EV. 3143. (c99)

$500 Cash Buys 4565 Durant

Dandy 5-room bungalow, in a brand-new neighborhood; bath, 2 bedrooms; garage. McDONALD, 111 Chestnut. MAin 0142.

EDWARD, 5741—Modern 4-room brick, garage, side drive, brick basement. $4500; terms. EVergreen 7175.

STOCK ON REALTY CO.

5734 ERA AV. Open Today.

Half block south at 6300 W. Florissant. Give-away price, $3750; 5 rooms and modern; garage; excellent condition. Mr. Kropp.

4712 NATURAL BRIDGE. EVERG. 4900

FARLIN, 4650—Matt brick; 5 rooms; electric refrigeration; a dandy, priced right.

FOSKIN-GABBERT-SLATTERY, FR. 6334.

FARLIN, 4686—5 rooms and sun room, one floor, hot-water heat, oil burner, two garages; all modern; only $4400.

Groebl-Sennizer Co., FOREST 3133.

SEE 5926 FLOY

New, modern 5-room brick bungalow; vitrolite kitchen and bath with shower; hardwood floors, furnace; price $6950.

KNICKMEYER-FLEER, COlfax 3425.

5914-32 FLOY.

5-room modern, best construction price low for close out; see today. Call MU. 1901

WM. M. SCOTT R. E. CO., 6320 W. Florissant.

GARESCHE, 6317 — 6 rooms, sleeping porch; large 2-car garage; lot 50x220; oil burner; make offer; must sell. EVergreen 7400. Call Mr. Specking.

GERALDINE, 5370—Frame cottage; lot 50x128; all improvements made; price $3000. Call Mr. Specking.

EDW. L. KUHS REALTY CO., JEff. 3500.

STOCK ON REALTY CO.

4950 HARNEY AV. Open Today.

Three blocks south of Florissant, half block east of Kingshighway; newly decorated; 4-room brick; modern. Mr. McGlasson.

4712 NATURAL BRIDGE. EVERG. 4900

HARNEY, 5056—5-room frame bungalow; all modern; street and alley made; one block from Nativity church and school; terms. Call Mr. Specking.

EDW. L. KUHS REALTY CO., JEff. 3500.

HODIAMONT, 4342—Modern 4-room brick bungalow; close to schools; all conveniences; $3950. LAclede 8320. (c99)

BUNGALOWS AND COTTAGES
For Sale
Northwest

STOCK ON REALTY CO.

SACRIFICE! Leaving City. 4721 KOSSUTH AV. Open Today.

5-room brick; 2-car garage; reasonable offer accepted. Mr. Nosa.

4712 NATURAL BRIDGE. EVERG. 4900

SEE THIS BEFORE YOU BUY—BLESSED SACRAMENT PARISH

Dandy residence, 4718 Maffitt av., five rooms; bath; furnace; double garage; a real bargain; open today.

FEINBERG, 2914 N. UNION. EV. 8769.

NEW BUNGALOW—OPEN 2-5

5050 Ruskin; 5 rooms, hardwood floors, vitrolite bath, furnace; half block to New Cathedral; half block to Nerl Church and School; attractive and just buy priced low.

OHMEYER REALTY CO. COlfax 2850. Union and Florissant. Open Sunday.

A REAL BARGAIN

4022 Darby; 5-room brick bungalow; tile bath hardwood floors furnace; garage attached; convenient terms.

KNICKMEYER-FLEER, COlfax 3425.

YOUR OPPORTUNITY

5267 Thrush av.; new, modern 5-room bungalow; bath, hardwood floors, furnace; garage; all improvements made; terms.

KNICKMEYER-FLEER, COlfax 3425.

HERE'S A BUY AT $7950.

4816 Lee av., 6-room modern bungalow, tile bath, hardwood floors, furnace heat, brick garage. Open from 2 to 5 p. m.

HARTWIG-DISCHINGER, FRANK, 2943.

OPEN 2 TO 4 SUNDAY.

4749 Plow; 4-room frame bungalow, with all conveniences; priced right.

C. BURGHOFF REALTY CO., COlfax 3452.

ANETTA 8643 (Kings Laren Park)—Buy from owner new 5-room bungalow with all modern conveniences; open for inspection. COlfax 0909. (c)

BUNGALOWS AND COTTAGES
For Sale
Northwest

BUY NOW

Kingslaren Homes

We offer for sale 5 and 6 room modern bungalows (all on one floor), embracing all of the latest improvements and architectural designs. A variety to choose from. Prices range from $7000 up. Location—east of Kingshighway N. W., just south of McLaren Avenue. Open from 9 to 5. Terms

WANSTRATH R. E. CO. (c7)

CEntral 2940.

EXCEPTIONAL VALUES

$6000 and $6500

Woodland, west of Goodfellow: 4 and 5 rooms; beautiful floors, craftex walls, colored bath; 40-foot lots with side drove; concrete street.

Terms, 10 per cent cash—1 per cent per month, including all interest. Drive north on Goodfellow from Natural Bridge to Electra Park.

BUSH-BURNS. MAin 4527.

SMALLER COAL BILLS

For the owner of this new 5-room matt brick home, special furred wall construction—keeps out the cold; hot-water heat; corner lot; light and cheery rooms; nursilite bath and kitchen; block Bellefontaine bus-car; 5842 Pamplin will compared with any $8000 home, but it is only $7950; block north of West Florissant, west of Kingshighway Northwest. See or phone LAclede 9575.

FRANKLIN-AMERICAN CO., 716 Locust. CEntral 9950. (c)

VERONICA PARK

BUNGALOWS

Have you seen the beautiful homes in Veronica Park (one block north of McLaren av. and Kingshighway Northwest), 5, 6 and 7 rooms, every convenience; no two alike in this beautiful residence park, 15 sold, let's come out today.

HAUSCHULTE R. E. CO., 2407 N. B'way.

One Left—Better Hurry

The most exclusive bungalow, consisting of 5 rooms and vitrolite bath, side drive, 40-foot lot; garage in basement; everything complete; better investigate; will trade in vacant lot. 6353 Stratford. Open until 6 o'clock. Natural Bridge to Goodfellow, Goodfellow to Stratford, c/s block west.

$100 CASH

3704 SALOME

6500 WEST ON NATURAL BRIDGE

Splendid 5-room matt-brick bungalow; hot-water heat, hardwood floors, tiled bath; 2-car garage; lot 50x135; price $4900—$100 or more cash and balance like rent; open today; be sure and see it; it's a snap. Call MUberry 1417.

CONTRACTOR'S LOCATION

4829 LEDUC ST.

Have your home and shop together; 5-room brick cottage; lot 60x238; 2 large buildings; in center of town; ideal for builder, mover, wrecker; easy terms.

JOS. L. KOHNER R. CO., 814 Chestnut.

MORE FOR YOUR MONEY

NEW BUNGALOWS—NEAR COMPLETION

4845-49 Calvin, block south Carter; beautiful modern in all particulars; tiled bath; Hoosier cabinet; Home Comfort furnace; 13-inch walls; stone foundation; brick garage; $6250; terms; open; St. Engelbert parish.

KORTE, 110 N. 8TH. MAIN 4258.

BEAUTIFUL BUNGALOW JUST COMPLETED

4555-4559 CARTER AV.

Five rooms; hardwood floors, steam heat; allcraft kitchen; tiled bath; cabinets, craftex walls; must be seen to be appreciated. Open for inspection.

HENRY H. HAFFNER REALTY CO., 5301 Easton av. FOrest 5518-5506.

4 ROOMS, $4200

5621 Pamplin pl.; matt brick, hardwood floors, tile bath, furnace; fruit and coal cellar; weatherstripped; $1200 cash, balance like rent at 6 per cent; like new and close to school.

B. H. STOLTMAN R. E. CO., 4003 (THOUTEAU). NEWSTEAD 1091. (c62)

OWNER FORCED TO SELL

5004 Emerson, 5-room brick, hot-water heat, garage, fruit and coal bin under porch; just been decorated and painted; best offer buys it. 2236 North Market.

Owner Says—Make Offer

BEVO BUT ST. ENGELBERT PARISH.

4621 Erete av.; 5-room brick; modern; delightfully arranged and equipped; see sure; you'll like it.

KORTE, 110 N. 8TH. MAIN 4258.

STOCK ON REALTY CO.

4534 ARLINGTON AV. Open Today.

6 rooms, one floor; bath, new furnace, garage; all newly decorated. Mr. Gregory.

4712 NATURAL BRIDGE. EVERG. 4900

ARLINGTON, 5473—5-room bungalow, sun room, tile bath, hardwood floors, hot water heat, garage; $5250.

HARTWIG-DISCHINGER, FRANK, 2943.

WINDSOR 5046 AUBERT AVE.

6-room and sunroom; tile bath, laundry on second floor; 2-car garage; sacrificing; a little cash will buy.

WANSTRATH REALTY CO. CEntral 2940

4 ROOMS ON ONE FLOOR

No yard in St. Louis to compare with it. 7109 Lexington. Lucas Hunt rd. to 3100 north; ½ block east of Glen Echo Country Club entrance; 2-car garage, tile bath, garage, side drive; real sacrifice; open. Call Parkview 0208.

Jos. F. Dickmann R. E. Co. 6223 Chestnut.

SEE TODAY.

3207 Ellsworth; 6 rooms and sunroom, one floor; hardwood floors, vitrolite cabinet; thoroughly modern; drive out Natural Bridge to Carson rd., then south two blocks to Ellsworth. Open.

KNICKMEYER-FLEER, COlfax 3425.

COZY HOME—LOW PRICE.

4741 Maffitt, pretty bungalow, 5 rooms, tile bath, hardwood floors; everything in good shape; now vacant; open. Buy cheap on easy terms.

BUSH-BURNS, MAin 4527.

BUNGALOW—For real value, solid comfort looks, you can't equal; this for $4650; new 5-room modern brick, garage. Mr. Workingman here is an easy start. EVergreen 5324.

BUNGALOW—Mimika; 4 rooms, matt brick; hardwood floors; tile bath; furnace; 13" walls; 3 years old; $5500. Box H-591, Post-Dispatch.

CALVIN, 4824—MODERN 3-ROOM BUNGALOW; WILL SACRIFICE FOR CASH.

DAVISON, 5272—4-room frame bungalow near school, modern; hot-air heat; garage; buy direct from owner; $3950. EV. 3143. (c99)

$500 Cash Buys 4565 Durant

Dandy 5-room bungalow, in a brand-new neighborhood; bath, 2 bedrooms; garage. McDONALD, 111 Chestnut. MAin 0142.

EDWARD, 5741—Modern 4-room brick, garage, side drive, brick basement. $4500; terms. EVergreen 7175.

STOCK ON REALTY CO.

5734 ERA AV. Open Today.

Half block south at 6300 W. Florissant. Give-away price, $3750; 5 rooms and modern; garage; excellent condition. Mr. Kropp.

4712 NATURAL BRIDGE. EVERG. 4900

FARLIN, 4650—Matt brick; 5 rooms; electric refrigeration; a dandy, priced right.

FOSKIN-GABBERT-SLATTERY, FR. 6334.

FARLIN, 4686—5 rooms and sun room, one floor, hot-water heat, oil burner, two garages; all modern; only $4400.

Groebl-Sennizer Co., FOREST 3133.

SEE 5926 FLOY

New, modern 5-room brick bungalow; vitrolite kitchen and bath with shower; hardwood floors, furnace; price $6950.

KNICKMEYER-FLEER, COlfax 3425.

5914-32 FLOY.

5-room modern, best construction price low for close out; see today. Call MU. 1901

WM. M. SCOTT R. E. CO., 6320 W. Florissant.

GARESCHE, 6317 — 6 rooms, sleeping porch; large 2-car garage; lot 50x220; oil burner; make offer; must sell. EVergreen 7400. Call Mr. Specking.

GERALDINE, 5370—Frame cottage; lot 50x128; all improvements made; price $3000. Call Mr. Specking.

EDW. L. KUHS REALTY CO., JEff. 3500.

STOCK ON REALTY CO.

4950 HARNEY AV. Open Today.

Three blocks south of Florissant, half block east of Kingshighway; newly decorated; 4-room brick; modern. Mr. McGlasson.

4712 NATURAL BRIDGE. EVERG. 4900

HARNEY, 5056—5-room frame bungalow; all modern; street and alley made; one block from Nativity church and school; terms. Call Mr. Specking.

EDW. L. KUHS REALTY CO., JEff. 3500.

HODIAMONT, 4342—Modern 4-room brick bungalow; close to schools; all conveniences; $3950. LAclede 8320. (c99)

BUNGALOWS AND COTTAGES
For Sale
Northwest

KENNERLY, 4552—Brick cottage, four rooms, gas, electric; 2-car garage; will sacrifice, $300 down, balance like rent. (c99)

LOUISE, 2158—5-room modern brick bungalow; 1-car garage; price $4000; small down payment, balance like rent. (c97)

LUCILLE, 6140—Beautiful, modern five-room bungalow; lot 50x250; owner.

MAFFITT, 5226—5-room brick bungalow, tile bath, furnace, weather stripped, 2-car garage, was $4900; make offer; owner. (c65)

MAFFITT, 4622—4-room cottage; lot 50x145; $1950.

NORTHLAND, 4764—4-room brick cottage; terms can be arranged.

EASTON-TAYLOR TRUST CO., FR. 6171.

PAMPLIN, 5818—New 5-room bungalow, nuralite kitchen and bath; hardwood floors, furnace, side drive, garage; open from 2 to 5 p. m.

HARTWIG-DISCHINGER, FRANK, 2943.

PARK LANE, 5920—English type, 5 rooms and finished second floor; long living room, entrance hall; craftex, glazed 13-in. walls, bath, kitchen white tile walls, hot-water heat, 2-car brick garage, built-in features, stairs made; low price. DElmar 2904W.

PARK LANE, 5629—Modern 5-room matt brick, just completed; hardwood floors, 7-jar bath and kitchen; fruit and coal bins; garage; a beauty at $6200. Open today. SCHAEFER. COlfax 6140.

5616 PARK LANE.

7-room new English design, rathskeller, hot-water heat, Muralite kitchen and bath; see this beautiful home. Call MU. 1901.

WM. M. SCOTT R. E. CO., 6320 W. Florissant.

PENROSE, 4729—bungalow, just being completed; open Sunday evening.

RUSKIN, 5084—Modern 5-room brick, convenient schools, churches, transportation; bargain, $6250.

THEODORE, 5928—Just off Kingsbury; 5 rooms and bath for $2900; 2 blocks from Walnut Park School; will exchange for vacant. Al Horstmann.

EDW. L. KUHS REALTY CO., JEff. 3500.

THEODORE, 5933—For sale or rent, four rooms, vitrolite bath; garage; all improvements made; buy from builder. (c99)

STOCK ON REALTY CO.

4584 WREN AV.

Half block from Kingshighway, N. W.; new 5-room matt brick; vitrolite bath, hot-water heat. Mr. Schultz.

4712 NATURAL BRIDGE. EVERG. 4900

South

South Holly Hills

4104 ALMA AVENUE

Just complete. Beautiful 5-room bungalow of distinctive design and superior workmanship. Colored nuralite bath and kit-hen, ventilating fan, built-in kitchen cabinets, vapor heating plant, birch woodwork, oil burner; two-car garage. Convenient to transportation, schools, churches and stores. All improvements. Must be seen to be appreciated.

Chas. F. Mueller & Son Builders

PROS. 3761 HU. 0916R

$5000 Buys 3307 Winnebago Street

HOT-WATER HEAT, OIL BURNER 4-room brick; bath, garage, hot-water heat, electro oil burner; splendid location; house in good condition, except needs painting; selling account of death in family; a splendid little home; will make reasonable terms. Admission by card only.

DECKER REALTY CO., 3284 S. Grand. FRos. 0042. (c65)

ALLEN, 2737—4-room frame cottage, very low price; easy terms.

H. A. O'ROURKE, INC., Riverside 4310.

BAMBERGER, 40xx—Sacrificing a new 5-room bungalow; here's your chance. Riv. 4898. (c)

BATES-IDAHO—5 rooms, modern, brick bungalow; garage; $4750. LAc. 7440.

BINGHAM, 4323—New 5 rooms, $200 cash; $20 monthand interest. Hll. 6659. (c62)

BUNGALOW—6-room modern brick; 5 bedrooms on 2d floor; hot-water heat; large garage; pretty bungalow block; one block school, car, store; sell or trade for vacant; $4500 equity; one dead trade with owner; no commission. Box H-139, P.-D.

BUNGALOW—Lemay Ferry rd.; 5-room stucco; steam heat; 75-foot front; corner lot; wonderful future. $5250.

HENRY H. HAFFNER R. E. CO., FOrest 5506-5518. 5301 Eas.on.

BUNGALOW—Private party will give a responsible person a chance to own a 4-room bungalow with very small down payment, balance same as rent. Box H-356, Post-Dispatch.

BUNGALOW—4-room brick in Our Lady of Sorrow parish; reception hall, large living room, furnace; near car line; bargain for cash. Owner, Riv. 7231.

BUNGALOW—Brick; Holly Hills; 5 rooms and attic, tile bath and kitchen, furnace, and 2-car garage. Riverside 1135.

BUNGALOW—5 rooms, modern, brick; St. Cecelia parish; $4750; terms. LA. 7440.

BUNGALOW—5 rooms, modern; Gravois-Kingshighway district; $3500. LA. 7440.

BUNGALOW—5 rooms; near Bevo Mill; hardwood floors; $3500. LAclede 7440.

BUNGALOW—Brick, 5 rooms; leaving city; sacrifice. $4750. LAclede 7441.

BUNGALOW—Near Bevo Mill; 5 rooms, bath, furnace; $2900. LAclede 7440.

BUNGALOW—5-room frame; lot 120'; $3750; Heege-Gravois. LAclede 7440.

BURGEN, 4104—6-room modern frame, bargain, $3500. Owner. (c)

COLOGNE, 5141—6 rooms, bath, furnace, sleeping porch, modern; double garage; $4750. open today.

H. A. O'ROURKE, INCORP., Riv. 4310.

CO

BUNGALOWS AND COTTAGES For Sale

Southwest

Brick Bungalows

E OF $8000—EASY TERMS

living room, tile-walled bath and tile-h cabinets; heated garage attached with hot-water heat; large lot.

IFTON AVENUE

e block north of Southwest ave.; near

2 Chestnut, telephone CEntral 1183.

Homes From Builder to You

3145 Watson, near Juniata; 5-room bungalow; only 1 left; studio living room, vitrolite bath, tylac kitchen, garage.

HARRY HARDT CONSTRUCTION CO. 3125 WATSON. HILAND 7359. (c99)

COMPARE THIS ONE.

6324 Potomac; 1 block west of Watson; this stylish 5-room brick bungalow; all tile bath and kitchen; large unfinished second floor; garage; brand new; $7,850; compare this with your $10,000 bungalow. Open Sunday.

DIMMITT-RICKHOFF-BAYER, 9th and Chestnut. GArfield 4710.

NEW ENGLISH BUNGALOWS, ARRIVED AND WELL BUILT. EXCEPTIONAL VALUES.

5527 and 5533 Rosa, having 5 large rooms, tiled-wall bath, hot-water heat, Craftex walls; garage; located on beautiful bungalow block; street and alley paved

BUSHBURNS, MAIN 4527.

NO down payment, beautiful 5-room English bungalow. If you can afford to pay $75 per month you may own one of these beautiful homes. See Mr. Schaefer. For information on our easy pay plan. 5005-9 Parker. Open all day Sunday. Riv. 2277. (c99)

COST $12,500—SACRIFICE, $8500.

ST. LUKE'S PARISH BRICK BUNGALOW

1925 McLaustand, 6 rooms, 2 floors; modern; hot-water heat; garage; bargain; dandy corner; open today.

FEINBERG, 2914 N. UNION. EV. 8762.

COLONIAL TYPE

7520 Nottingham; 5 rooms on one floor; screened and weather stripped; 1-car garage; lot 45x135; open today.

MAURER-GHIO-BEFFA RLTY. CO., INC. 3540 OLIVE. JEFFERSON 8892.

Northwest

PRICE $5750.

6055 Juniata st.; new, 5-room bungalow, Craftex plaster walls, perfect floor plan; terms; owners

STEDELIN-ASHBY CO., 722 Chestnut st. CHestnut 4855. (c80)

FORECLOSURE PRICE.

2016 Schaefer; 5 rooms, hardwood floors, modern conveniences; 60-foot lot, floors from Manchester.

C. BURGHOFF REALTY CO., COlfax 3452

BRUNO, 7029—6-room modern brick; 1 block north Manchester; city limits; car. KAMP, 722 Chestnut. CHestnut 8342.

BUNGALOW—Something new; 2-4-6 or 8 rooms, apartment; nothing like it; terms; make offer. 2726 Bebro; no agents.

CLIFTON 2168—Modern 5-room stucco, bath, furnace, rented at $30 per month; price $5250; open today by card only.

SOUTHWEST REALTY CO. 2700.

CLIFTON 4918 (St. Louis Hills)—New modern 7-room bungalow; hot-water heat, tile bath, garage, single.

H. A. O'ROURKE, INC. Riverside 4310.

ESTHER, 2331—5-room brick bungalow, unusually attractive; very low price, CHAMBERLAIN REALTY CO., GAR. 3164.

HOFFMAN, 6650—5-room brick bungalow; low furnace; 2-car garage; price right.

WALTER HAHN, 705 Chestnut, CH. 8041.

HANNA, 5599—5 beautiful rooms and sunroom rest $10,000, making you only $7800. Consider offer; no trades. (c)

LANDSDOWNE, 4933—6-room modern brick bungalow, 3-car garage; submit offer.

H. A. O'ROURKE, INC., Riverside 4310.

5580 LANSDOWNE, $7500.

New 6-room bungalow; garage; beauty

John Grether & Co., 811 Int. Life Bldg.

LAWN, 3616—4 rooms with roll-away bed; excellent small, modern home, $500 cash.

J. P. DOLAN R. E. CO., 6401 Manchester. Hiland 2610. (c)

LINDENWOOD, 5314—Vitrolite kitchen, bath, hot-water heat, sacrifice; open. (c92)

LOUGHBOROUGH, 5243—6 rooms, modern brick bungalow; open today; investigate.

H. A. O'ROURKE, INC. Riverside 4310.

LOUGHBOROUGH, 5330—5-room brick bungalow, garages; investigate this. Riverside 4808. (c)

MARDEL, 5329-37—See these new 5-room modern bungalows with 2-car brick garage; OPEN TODAY; best Northampton Park buys today for the money.

Rengel-Weber, 3539 S. Grand. LA. 9543.

MILENTZ, 5425—Modern 5 rooms and sunroom; bungalow open today.

H. A. O'ROURKE, INC. Riverside 4310.

NEOSHO, 5432—Modern 5-room home, with 60 feet lot; all improvements; only $7350; or sell lot separately. (c)

NEOSHO, 53xx—Bungalow, 5 rooms; want single cast. LAclede 7440.

NEOSHO, 53xx—Modern 5-room bungalow, 4201 Cherokee. LAclede 3330.

O'DELL, 5787—Brand new up-to-date quality-built 4 or 5 room bungalow; convenient to 4 car; to $4950; easy terms. LAclede 6268.

PARKER, 5005-09 (in Kingshighway Hills)—5-room English, unfinished attic; vitrolite bath and kitchen; hot-water heat; garage; really beautiful and built; one block new public school; complete; easy terms; open. JOE SCHAEFFER R. E. CO., Riverside 2277. (c99)

PERNOD, 6232—Bungalow, new English type 2-story, vitrolite kitchen, and bath; Craftex walls 6-rooms hall, 2-car garage, Frigidaire, gas stove, awnings, $11,000; terms if desired. STerling 1050. (c)

PERNOD, 5226-30-32—New 5-room brick bungalows; tile bath and kitchen; hot-water heat; modern; garage; all improvements; open daily until 9 p. m. See owner on premises. (c82)

QUINCY, 5239—2-story, 5 rooms, bath; furnace; lot 35x125; beautiful home; bargain for cash. Riv. 7231. (c99)

QUINCY, 5250—5 rooms, bath, furnace; $5500; $500 cash. LAclede 7440.

SCHOLLMEYER, 5239—4 rooms, tile bath, screens, furnace, cost $5,500 Sell $4500; renewed first.

SUTHERLAND, 5017 — 5-room modern, furnace, garage; priced to sell quickly.

H. A. O'ROURKE, INC., Riverside 4310.

NORTHAMPTON 5027-5045 THOLOZAN

6 modern 5-room bungalows. PRICES REDUCED

EASY TERMS. LOOK AT THEM. RICHARDSON

(c82)

THOLOZAN, 5246-50—New 5 rooms, 1st floor; or 2 rooms 2d floor; vitrolite bath, kitchen, electric heater, remarkable values for the low priced asked; OPEN. TODAY.

Rengel-Weber, 3539 S. Grand. LA. 9543.

WEST COURT, 6410-18—4½ block east of 5934 S. Kingshighway; 5 rooms, one floor, vitrolite bath, kitchen; OPEN TO-DAY. Trade for cheap cottage. LAc. 5344.

RENGEL-WEBER, "REAL WORKERS"

West

Bungalow Bargain

7331 Arlington, 6 rooms, bath, furnace; car garage; 50-foot lot; beautiful street; about 2 blocks south of Clayton rd. and 1 block west of Bellevue; price $7500.

RAUSCHULTE R. E. CO., 2407 N. B'way.

$250 CASH BUYS

6000 Blendon; 4 rooms, sun porch, bath, furnace; easy monthly payments; price $3750.

L. A. RUST & SONS R. CO. MAIN 4551.

4712 LEWIS PL.

Attractive 6-room matt brick bungalow; large front porch, rear sleeping porch, all floor screened, hardwood floors, slate roof, completely decorated and painted; brick fireplace, built-in bookcases; $65 monthly includes principal and interest. Open Sunday.

L. A. RUST & SONS R. CO. MAIN 4551.

BUNGALOW—5-room modern brick, one block from 2 car lines and bus; near school; see owner, 1132 Blendon. Call Hiland 1533 Sunday or evenings. (c)

BOUTEAU, 4508—Bungalow, brick; first-class condition; heat; terms; owner, inter.

EVANS, 4234 W.—3 rooms, finished basement room; electric, hot water, garage; must sell; suitable for small business; $3300 no trade. DElmar 1287, Efferson 8304. (c)

FLOYD, 6479—New 5-room bungalow, sacrifice; 4pke auto as down payment. Franklin 9740. (c99)

LOUISVILLE, 1041—6 rooms, sleeping porch, garage; $9000; $1500 will handle. Hiland 2260. (c)

RAYMOND, 6757—Cottage, 5 rooms, modern; owner. PArkview 7638J.

ROOM frame, furnace, bath, electric; garage; concrete street; $3000; terms. Box 348, Post-Dispatch.

SUNDAY, NOVEMBER 15, 1931.

FLATS, APARTMENTS, FOR SALE

South

APARTMENT—6-family of 5 and 6 rooms; good location; excellent tenants; income $410 per month; bargain; no trade. MU-6 pm 1811J. (c99)

North

Don't Keep Your Money Locked Up, Make It Work for You.

See these modern double flats, 3316 and 3314 N. Florissant. Lot 23ft.x115. EUGENE J. ALTHEIMER, WILLIAMS & CALMER, INC., 817 Chestnut st.

O'FALLON PARK DISTRICT

Modern 5 and 5 single bungalow; double garage; tile bath, hot-water heat; $15,000; terms. 4533 Red Bud av... (c)

DOUBLE FLAT, $4900.

2438-40 N. SPRING AV., 3 ROOM EACH Must sell quick.

CHAUNCEY P. HEATH CO. GArfield 3164

20% INVESTMENT

6-family; income $128 per month; price $6500. Suchard Neel, with

J. F. O. KELLER. TYLER 0680.

SINGLE FLAT, 4183 ST. LOUIS AV. PRICE CUT VERY LOW.

5 and 6 rooms, baths and furnaces; terms.

CHAUNCEY P. HEATH CO. GArfield 3164

DEPRESSION PRICE.

4353 Pope; 5 and 4 rooms, shingled brick flat; income $383; price $2500.

C. BURGHOFF REALTY CO., COl. 3452.

ASHLAND, 3857—4-5 rooms, furnace, tile bath, near high school, beautiful park

sale; $8700. (c96)

FLAT—strictly modern; 3-room double; North Side; builder will sell as a bargain; $6,250. Box D-350, P.-D.

HELEN, 1619—3-family brick, 4, 5, 4 rooms, baths, laundry, garage, cut to $6500; investigate this real bargain. (c)

PAUL J. RZEZNSKY, REALTOR, 1502 ST. LOUIS. CENTRAL 0419.

NEW ENGLISH BUNGALOWS, ARRIVED AND WELL BUILT. EXCEPTIONAL VALUES.

5527 and 5533 Rosa, having 5 large rooms, tiled-wall bath, hot-water heat, Craftex walls; garage; located on beautiful bungalow block; street and alley paved

BUSHBURNS, MAIN 4527.

NO down payment, beautiful 5-room English bungalow. If you can afford to pay $75 per month you may own one of these beautiful homes. See Mr. Schaefer. For information on our easy pay plan. 5005-9 Parker. Open all day Sunday. Riv. 2277. (c99)

COST $12,500—SACRIFICE, $8500.

ST. LUKE'S PARISH BRICK BUNGALOW

1925 McLaustand, 6 rooms, 2 floors; modern; hot-water heat; garage; bargain; dandy corner; open today.

FEINBERG, 2914 N. UNION. EV. 8762.

COLONIAL TYPE

7520 Nottingham; 5 rooms on one floor; screened and weather stripped; 1-car garage; lot 45x135; open today.

MAURER-GHIO-BEFFA RLTY. CO., INC. 3540 OLIVE. JEFFERSON 8892.

Northwest

PRICE $5750.

6055 Juniata st.; new, 5-room bungalow, Craftex plaster walls, perfect floor plan; terms; owners

STEDELIN-ASHBY CO., 722 Chestnut st. CHestnut 4855. (c80)

FORECLOSURE PRICE.

2016 Schaefer; 5 rooms, hardwood floors, modern conveniences; 60-foot lot, floors from Manchester.

C. BURGHOFF REALTY CO., COlfax 3452

BRUNO, 7029—6-room modern brick; 1 block north Manchester; city limits; car. KAMP, 722 Chestnut. CHestnut 8342.

BUNGALOW—Something new; 2-4-6 or 8 rooms, apartment; nothing like it; terms; make offer. 2726 Bebro; no agents.

CLIFTON 2168—Modern 5-room stucco, bath, furnace, rented at $30 per month; price $5250; investigate by card only.

SOUTHWEST REALTY CO. 2700.

CLIFTON, 4918 (St. Louis Hills)—New modern 7-room bungalow; hot-water heat, tile bath, garage, single.

H. A. O'ROURKE, INC. Riverside 4310.

ESTHER, 2331—5-room brick bungalow, unusually attractive; very low price, CHAMBERLAIN REALTY CO., GAR. 3164.

HOFFMAN, 6650—5-room brick bungalow; low furnace; 2-car garage; price right.

WALTER HAHN, 705 Chestnut, CH. 8041.

HANNA, 5599—5 beautiful rooms and sunroom rest $10,000, making you only $7800. Consider offer; no trades. (c)

LANDSDOWNE, 4933—6-room modern brick bungalow, 3-car garage; submit offer.

H. A. O'ROURKE, INC., Riverside 4310.

5580 LANSDOWNE, $7500.

New 6-room bungalow; garage; beauty

John Grether & Co., 811 Int. Life Bldg.

LAWN, 3616—4 rooms with roll-away bed; excellent small, modern home, $500 cash.

J. P. DOLAN R. E. CO., 6401 Manchester. Hiland 2610. (c)

LINDENWOOD, 5314—Vitrolite kitchen, bath, hot-water heat, sacrifice; open. (c92)

LOUGHBOROUGH, 5243—6 rooms, modern brick bungalow; open today; investigate.

H. A. O'ROURKE, INC. Riverside 4310.

LOUGHBOROUGH, 5330—5-room brick bungalow, garages; investigate this. Riverside 4808. (c)

MARDEL, 5329-37—See these new 5-room modern bungalows with 2-car brick garage; OPEN TODAY; best Northampton Park buys today for the money.

Rengel-Weber, 3539 S. Grand. LA. 9543.

MILENTZ, 5425—Modern 5 rooms and sunroom; bungalow open today.

H. A. O'ROURKE, INC. Riverside 4310.

NEOSHO, 5432—Modern 5-room home, with 60 feet lot; all improvements; only $7350; or sell lot separately. (c)

NEOSHO, 53xx—Bungalow, 5 rooms; want single cast. LAclede 7440.

NEOSHO, 53xx—Modern 5-room bungalow, 4201 Cherokee. LAclede 3330.

O'DELL, 5787—Brand new up-to-date quality-built 4 or 5 room bungalow; convenient to 4 car; to $4950; easy terms. LAclede 6268.

PARKER, 5005-09 (in Kingshighway Hills)—5-room English, unfinished attic; vitrolite bath and kitchen; hot-water heat; garage; really beautiful and built; one block new public school; complete; easy terms; open. JOE SCHAEFFER R. E. CO., Riverside 2277. (c99)

PERNOD, 6232—Bungalow, new English type 2-story, vitrolite kitchen, and bath; Craftex walls 6-rooms hall, 2-car garage, Frigidaire, gas stove, awnings, $11,000; terms if desired. STerling 1050. (c)

PERNOD, 5226-30-32—New 5-room brick bungalows; tile bath and kitchen; hot-water heat; modern; garage; all improvements; open daily until 9 p. m. See owner on premises. (c82)

QUINCY, 5239—2-story, 5 rooms, bath; furnace; lot 35x125; beautiful home; bargain for cash. Riv. 7231. (c99)

QUINCY, 5250—5 rooms, bath, furnace; $5500; $500 cash. LAclede 7440.

SCHOLLMEYER, 5239—4 rooms, tile bath, screens, furnace, cost $5,500 Sell $4500; renewed first.

SUTHERLAND, 5017 — 5-room modern, furnace, garage; priced to sell quickly.

H. A. O'ROURKE, INC., Riverside 4310.

NORTHAMPTON 5027-5045 THOLOZAN

6 modern 5-room bungalows. PRICES REDUCED

EASY TERMS. LOOK AT THEM. RICHARDSON

(c82)

THOLOZAN, 5246-50—New 5 rooms, 1st floor; or 2 rooms 2d floors; vitrolite bath, kitchen, electric heater, remarkable values for the low priced asked; OPEN. TODAY.

Rengel-Weber, 3539 S. Grand. LA. 9543.

WEST COURT, 6410-18—4½ block east of 5934 S. Kingshighway; 5 rooms, one floor, vitrolite bath, kitchen; OPEN TO-DAY. Trade for cheap cottage. LAc. 5344.

RENGEL-WEBER, "REAL WORKERS"

West

Bungalow Bargain

7331 Arlington, 6 rooms, bath, furnace; car garage; 50-foot lot; beautiful street; about 2 blocks south of Clayton rd. and 1 block west of Bellevue; price $7500.

RAUSCHULTE R. E. CO., 2407 N. B'way.

$250 CASH BUYS

6000 Blendon; 4 rooms, sun porch, bath, furnace; easy monthly payments; price $3750.

L. A. RUST & SONS R. CO. MAIN 4551.

4712 LEWIS PL.

Attractive 6-room matt brick bungalow; large front porch, rear sleeping porch, all floor screened, hardwood floors, slate roof, completely decorated and painted; brick fireplace, built-in bookcases; $65 monthly includes principal and interest. Open Sunday.

L. A. RUST & SONS R. CO. MAIN 4551.

BUNGALOW—5-room modern brick, one block from 2 car lines and bus; near school; see owner, 1132 Blendon. Call Hiland 1533 Sunday or evenings. (c)

BOUTEAU, 4508—Bungalow, brick; first-class condition; heat; terms; owner, inter.

EVANS, 4234 W.—3 rooms, finished basement room; electric, hot water, garage; must sell; suitable for small business; $3300 no trade. DElmar 1287, Efferson 8304. (c)

FLOYD, 6479—New 5-room bungalow, sacrifice; 4pke auto as down payment. Franklin 9740. (c99)

LOUISVILLE, 1041—6 rooms, sleeping porch, garage; $9000; $1500 will handle. Hiland 2260. (c)

RAYMOND, 6757—Cottage, 5 rooms, modern; owner. PArkview 7638J.

ROOM frame, furnace, bath, electric; garage; concrete street; $3000; terms. Box 348, Post-Dispatch.

FLATS, APARTMENTS, FOR SALE

South

FLAT—Double, 4-5, hardwood floor, $5500 deed, $300 cash. LA. 7440.

FLAT—Holly Hills, new, 5-5, single, modern. $11,500. LA. 7440.

GEYER, 3701—4-5 single, bath, furnace; open today.

H. A. O'ROURKE, INC. Riverside 4310.

GRACE, 34xx—Single, 4-5, good location. $7750; bargain. LA. 7441.

McREE, 36xx—New, 5-5, single; want cottage or bungalow. LA. 7441.

MIAMI, 39xx—Just foreclosed, fully rented singles, 5 and 5, hot-water heat; rare bargain for quick sale; terms; double garages. Box D-360, Post-Dispatch.

MICHIGAN, 3387—Single flat, 4 rooms, sun room, bath, furnace, garage, awnings.

H. A. O'ROURKE, INC. Riverside 4310.

OREGON, 3224—4-5 single, bath, furnace. submit offer.

H. A. O'ROURKE, INC. Riverside 4310.

OSAGE, 34xx—Single, 4-5, bath, furnace, garage, $6300. LA. 7441.

RUSSELL-CALIFORNIA — 5-5 single, bath, furnace; $6000; terms. LA. 7441.

SEVENTH, 2624 S.—Two brick single flats, 3-3 rooms each; rents $61 per month; $4000; terms.

M. HAMMEL REAL ESTATE CO. Agents, 6731 S. Broadway. LAdede 3146.

SIDNEY, 2106—3-3 room single, toilets in house; all improvements; $3500; terms.

M. HAMMEL REAL ESTATE CO., Agents, 6731 S. Broadway. (c90)

WINNEBAGO, 28xx—Double flat, corner, 3-3; beautiful rooms, tile bath, hardwood floors, sleeping porch, furnace; cost $17,500; sacrifice for $12,500. Phone PRospect 0681.

WINONA, 4954—4-4 double; rent $2400. FOrest 2284.

Southwest

MILENTZ, 5504—Single, 5-5, sunroom; sell or trade. LA. 7441.

ROSA, 5464—5-5, hardwood floors, tile bath, furnace; open today.

H. A. O'ROURKE, INC. Riverside 4310.

SINGLE FLAT—Northampton, 5-6 rooms, garage, age 3 years; bargain. Box F-294, Post-Dispatch. (c)

5655 SOUTHWEST AVE.

Nearly new, fine single 5-6 flat; 3-car garage; lot 40x150; offer solicited.

H. HIEMENZ REALTY CO., Realtors, 614 Chestnut.

West

COST $21,500, TAKE $12,750

Cash, $1950; my 4-family modern flat, 5 good-size rooms, hardwood floors, tile baths, 4 separate steam heat; garages; always rented; Kingshighway, Forest Park. Victor 1103W.

OPEN 2 TO 5 TODAY

BEAUTIFUL SINGLE FLAT

5742 McPHERSON AV.

A real home flat; extra well built; first-class condition; 5 and 6 large rooms, tile baths with pedestal seats and showers; new hardwood floors and fixtures; hot-water heat; 2-car garage; open today.

Jos. F. Dickmann R. E. Co., 623 Chestnut

FINE DOUBLE FLAT

1031-33 CLAYTONIA TER.

Four-family of 5 rooms each, colored tile baths with showers, studio living rooms on second floor; 4-car brick garage; lot 50x135.

ANDERSON-STOCKE-BUERMANN, Main 4593. 808 Chestnut st.

PRICE $11,500

1020 Forest; 4-family; 4 and 5 rooms and sunroom, hardwood floors, hot-water heat; block from Forest Park.

C. BURGHOFF REALTY CO., COlfax 3452.

HOME AND INCOME

1396 SEMPLE AVENUE

2 baths, 2 equipped kitchens

MUST SELL THIS WEEK (call)

FRANK A. SINGER, INC., MAin 4527

APARTMENT—8-family, 3 rooms; vitrolite bath, electric refrigeration, all borders; no janitor; owner 6816 Clayton. (c81)

APARTMENT—4-family; excellently located in Hi-Pointe; 6 rooms each; rent $230 monthly; must sell; will take $14,500; owner, JEfferson 9037. (c)

EASTGATE, 7xx—6-family apartment; 6 rooms, cast $37,000, sell $32,500; want $2500 cash, balance terms; well financed, owner 5348A Hebert. (c)

7255 TULANE

Beautiful modern flat, including 2 clear lots; 60x150; sacrifice for $6500 cash.

A. K. TILTON R. E. CO., PArk. 7444.

UNION, 1367-69-71A—Double, stone front; 6-7 room; modern; bargain price.

JOHN DOCKERY & SON, 1002 Chestnut.

WATERMAN, 5572—Attractive 3-family; leaving city; owner second floor.

AN opportunity is offered to someone to purchase a modern 6-family apartment building located 5600 west of Union; a genuine barrain price; 4 large rooms, open porch, refrigeration, gas stoves, etc., 5 apartments are rented and the annual income is $3600. The price is $16,500 and $2500 cash will handle. Don't fail to investigate this unusual chance. No trades. Write owner, Box D-358, Post-Dispatch.

RESIDENCES FOR SALE

North

4026 CARTER AVE.

6-room residence, nearly completed; lot 60-foot front; 2-story building; hardwood floors; beautiful bath; hot-water heat. Open today.

WANSTRATH, CEntral 2940

3931 KENNERLY AVE.

7 rooms; bath; newly decorated; must be sold; price very low; make offer.

WANSTRATH REALTY CO. CEntral 2940

Best Buy—North St. Louis

2919 Dodier st.; 8-room brick; slate roof; tile bath, furnace, gas, hardwood floors; 2-car garage; lot 40x120; price $6800. Owner will show.

HILMER-DUTTON, 3539 N. Grand. CO. 5572

5756 FOR $7500

38xx Greer; 8-room bargain. Call us for terms and details.

CHAUNCEY P. HEATH CO. GArf. 3164.

ANGELRODT, 2009—6-room brick, bath, hot-water heat, $3800.

4216 Fair, 6-room frame, bath, furnace, garage, $4250.

4114 N. Grand, 6-room brick, bath, hot-water heat, $4500.

DUERBECK REALTY CO., 1813 N. Grand.

GARRISON, 5206 N.—6-room brick, modernized throughout, new fixtures and hardwood floors; take lot as part pay.

N. S. WOOD, INC., MAIN 4765.

3929 LEXINGTON

6-room brick; modern; hot-water heat; garage.

4712 NATURAL BRIDGE. EVERG. 4000

SAN FRANCISCO, 4475—6 rooms, hot-water heat, slate roof, easy terms; open. Hiland 1019.

Northwest

4936 MAFFITT PL.

On the first floor living room across entire front of house, large dining room, kitchen. On the second floor 3 bedrooms, sunroom with built-in twin Murphy beds, tile bath, vapor steam heat. Shower and lavatory in basement. 2-car garage.

For quick sale owner has authorized price of

$11,000.00

Will not trade.

Call FRANCISCUS REALTY CO. for card of admission.

MAin 4407. 804 Chestnut street.

PALM, 5167—10 rooms, hot-water heat, brick garage, suitable for doctor or dentist

H. A. O'ROURKE, INC., Riverside 4310.

South

EXCLUSIVE RESIDENCE

Opposite Tower Grove Park

4549 MAGNOLIA

OPEN TODAY

LOUIS H. WISSMAN REAL ESTATE CO. 119 N. Seventh.

"TIME TO BUY IS NOW"

"IDEAL PLACE TO LIVE"

3039 Bade: 10 rooms.....35x130

2853 Bade: 9 rooms.....50x135

3128 Allen: 8 rooms.....60x125

3670 Castleman: 8 rooms.....50x122

3538 Cottenden: 9 rooms.....50x122

2539 Bade: 7 rooms.....35x130

4301 Flad: 7 rooms.....50x125

3915 Flora pl.: 10 rooms.....50x135

3922 Flora pl.: 10 rooms.....50x135

4056 Flora pl.: 9 rooms.....50x135

3133 Russell: 8 rooms, 4 baths..50x125

3045 Russell: 9 rooms.....50x122

3860 Shaw av.: 7 rooms.....40x122

The above homes are priced to sell.

HENRY HIEMENZ REALTY CO. CENTRAL 8453. 617 CHESTNUT ST.

Facing Carondelet Park

3881 HOLLY HILLS PL.

This modern, lovely home is offered for sale; every appointment wanted for your joy and comfort. Lot 60-foot front. Card to inspect and price. CHest. 4543.

EUGENE J. ALTHEIMER, WILLIAMS & CALMER, INC., 817 Chestnut.

HOLLY HILLS

8023 Marwinette av., new 6 rooms, near school and church. Will trade. (c)

RESIDENCES FOR SALE

South

D.R.B REALTORS

BRAND-NEW RESIDENCE

3900 FLORA BL.

SEE SURE TODAY

6 rooms, sunroom, tile bath, extra lavatory, finished basement room. Most beautiful home in South St. Louis' exclusive district. See this sure today. Open.

DIMMITT-RICKHOFF-BAYER, 9th and Chestnut. GArfield 4710.

"A Most Pleasing Home"

"3128 ALLEN AV."

Ideal 8-room home in a very good location; 4-car fuel, hot-water heat; 2-car garage; lot 60x135; real opportunity.

HY. HIEMENZ R. CO., 614 Chestnut st.

CASTLEMAN, 4117—6 rooms, hot-water heat, $5000.

ROOMING HOUSE.

2823 Park; 11 rooms, including furnishings and dishes; small cash.

JONES & BROS., Chestnut 8037.

9 ROOMS, BATH, $2000.

912 Rutger; terms; see today.

LUPPER-ACKERS, CHestnut 8905.

CONNECTICUT, 3850—7 rooms; 3652 Cleveland, 10 rooms. Open Sunday. Being sold at foreclosure prices.

Kensel-Weber, 3539 S. Grand. LAc. 9543.

FEDERER, 3069—6 rooms and sunroom; vitrolite bath and kitchen; modern throughout; priced to sell. Owner, Riverside 2727.

GRAND, 5807 S.—SIX ROOMS, NEW; A REAL BARGAIN. (c)

3627 HARTFORD—NEAR GRAND.

OPEN FOR INSPECTION.

Splendid 9 room residence; hot-water heat; owner in house. PRospect 2397.(c)

LOUISIANA, 1940—10-room 3-story residence; modern; wonderful buy for rooming house; sacrifice.

WILL C. WISSMATH, FRanklin 0377.

RUSSELL, 3946—9 rooms, bath; plenty of closets; oil burner; garage; in good condition; near cars, schools and churches. (c99)

RUSSELL (near Nebraska)—8 rooms, bath, furnace; sacrifice. Vic. 3906W.

NO. 3850 SHAW AV.

Seven-room house with hot-water heat; 2-car garage; lot 40x120; side drive.

HENRY HIEMENZ R. CO. 614 Chestnut.

Southwest

ST. LOUIS HILLS HOME BARGAIN

5841 Itaska: beautiful new English home of 3 large rooms and sunroom and lavatory on first floor; 4 bedrooms and beautiful bath on 2d floor; hot-water heat; 2-car brick garage. Open.

ANDERSON-STOCKE-BUERMANN, 3612 Gravois. Branch office, LAclede 3929

6843 SCANLAN AV.—7 rooms bath, steam heat, garage; beautiful corner lot, 70x205; must be sold to close estate; $6000; a real bargain.

A. J. FRANKE REALTY CO. 1008 Chestnut St. CHestnut 1552

65xx BRADLEY.

5 rooms, bath; corner lot 50x207; price $4500; may trade.

DECKER REALTY CO. 3204 S. GRAND. PRos. 0042.

RESIDENCES FOR SALE

West

5108 S. Broadway

2 ACRES OF GROUND

Fronting on Mississippi River

Beautiful residence; 10 rooms, 3 baths; hot-water heat; hardwood floors; oil burner; garage for four cars. This place is beautifully landscaped; commands a beautiful view of the river; is in first-class condition and is an IDEAL RESIDENCE, or would make a WONDERFUL HOME for some INSTITUTION.

Edward L. Bakewell

118 N. 7TH ST.

CHestnut 5555

Criterion Homes Sacrificed

6337 Alexander dr., truly a wonderful residence; modern in every detail, 4 large bedrooms, maid's room, 3½ baths, terrazzo floors, space here is inadequate to list the characteristics of this unusual home. Open for your inspection.

DIMMITT-RICKHOFF-BAYER, 825 Chestnut. GArfield 4710 (c)

NOW, TODAY, LOOK

AT 6644 KINGSBURY. THEN MONDAY

Call for price and terms; 7 rooms, tile bath, 2-car garage. See it's a snap. This home has everything and low price, too.

CHAUNCEY P. HEATH CO. GArfield 3164

12 Rooms—Beautiful 5122

Washington. Price? Well just glimpse the exterior, then call us. Modern and all in condition. The price is right; 3 baths.

CHAUNCEY P. HEATH CO., GAr. 3164.

FOR SALE OR LEASE

6926 Dartmouth; 9-room brick residence, 50x120.

EDW. K. LOVE REALTY CO. 704 Chestnut st. Main 1208.

CUTE 6 ROOMS, $9900

Investigate this real bargain; hot-water heat; large lot; Gullow, 4114A Flora.

5756 FOR $7500

38xx Greer; 8-room bargain. Call us for terms and details.

CHAUNCEY P. HEATH CO. GArf. 3164.

ANGELRODT, 2009—6-room brick, bath, hot-water heat, $3800.

4216 Fair, 6-room frame, bath, furnace, garage, $4250.

4114 N. Grand, 6-room brick, bath, hot-water heat, $4500.

DUERBECK REALTY CO., 1813 N. Grand.

GARRISON, 5206 N.—6-room brick, modernized throughout, new fixtures and hardwood floors; take lot as part pay.

N. S. WOOD, INC., MAIN 4765.

3929 LEXINGTON

6-room brick; modern; hot-water heat; garage.

4712 NATURAL BRIDGE. EVERG. 4000

SAN FRANCISCO, 4475—6 rooms, hot-water heat, slate roof, easy terms; open. Hiland 1019.

Northwest

4936 MAFFITT PL.

On the first floor living room across entire front of house, large dining room, kitchen. On the second floor 3 bedrooms, sunroom with built-in twin Murphy beds, tile bath, vapor steam heat. Shower and lavatory in basement. 2-car garage.

For quick sale owner has authorized price of

$11,000.00

Will not trade.

Call FRANCISCUS REALTY CO. for card of admission.

MAin 4407. 804 Chestnut street.

PALM, 5167—10 rooms, hot-water heat, brick garage, suitable for doctor or dentist

H. A. O'ROURKE, INC., Riverside 4310.

South

EXCLUSIVE RESIDENCE

Opposite Tower Grove Park

4549 MAGNOLIA

OPEN TODAY

LOUIS H. WISSMAN REAL ESTATE CO. 119 N. Seventh.

"TIME TO BUY IS NOW"

"IDEAL PLACE TO LIVE"

3039 Bade: 10 rooms.....35x130

2853 Bade: 9 rooms.....50x135

3128 Allen: 8 rooms.....60x125

3670 Castleman: 8 rooms.....50x122

3538 Cottenden: 9 rooms.....50x122

2539 Bade: 7 rooms.....35x130

4301 Flad: 7 rooms.....50x125

3915 Flora pl.: 10 rooms.....50x135

3922 Flora pl.: 10 rooms.....50x135

4056 Flora pl.: 9 rooms.....50x135

3133 Russell: 8 rooms, 4 baths..50x125

3045 Russell: 9 rooms.....50x122

3860 Shaw av.: 7 rooms.....40x122

The above homes are priced to sell.

HENRY HIEMENZ REALTY CO. CENTRAL 8453. 617 CHESTNUT ST.

Facing Carondelet Park

3881 HOLLY HILLS PL.

This modern, lovely home is offered for sale; every appointment wanted for your joy and comfort. Lot 60-foot front. Card to inspect and price. CHest. 4543.

EUGENE J. ALTHEIMER, WILLIAMS & CALMER, INC., 817 Chestnut.

HOLLY HILLS

8023 Marwinette av., new 6 rooms, near school and church. Will trade. (c)

RESIDENCES FOR SALE

80 Arundel Place, 8 rooms, 2 baths.
4611 Maryland Ave., 9 rooms, 3 baths.
7201 Maryland Dr., 9 rooms, 2 baths.
8 Parkland Place, 9 rooms, bath.
19 Portland Pl., 14 rooms, 3 baths.
5247 Westminster Pl., 12 rms., 4 baths.
4361 Westminster Pl., 12 rms., 3 baths.
4432 Westminster Pl., 12 rms., 3 baths.
6255 Wydown Boul., 10 rms., 3 baths.
57xx Lindell Boul., 11 rms., 3 baths.
4612 Pershing Ave., 11 rms., 2 baths.
xx Washington ter., 14 rooms, 3 baths.

Call MAin 4560 for prices and additional list of homes.

CORNET & ZEIBIG

719 Chestnut St.

BARGAIN HUNTERS SEE THIS BERGFELD BUILT HOME OF 10 ROOMS

3 baths; modern; good location. Easy terms. Large lot. Fine condition. You cannot find its equal.

For full particulars Phone JEff. 1437.

GEO. F. BERGFELD CO., INC., 3832 West Pine.

Ask for our complete list of homes.

AT AUCTION

5127 CATES AV.

Lot 33'4"x155'. 9-room modern residence. East side of Coyote Bldg. Monday, Nov. 23, 12 o'clock noon.

ARTHUR E. KAMMERER, Executor

1015 Ambassador Bldg. (c99)

1ST NATIONAL COMPANY

AN OPPORTUNITY

To secure a home and excellent investment, in 5100 block Enright, which street is to be a major traffic artery; stone front, 9 rooms, bath, 2-car garage; excellent condition; reasonably priced.

NATIONAL COMPANY,

GArfield 2000. Broadway and Locust.

80 ABERDEEN PLACE

8 Rooms, 2 Baths

Must Be Sold at Once

Price $16,000

SEE AGENT

M. H. RODEMYER & CO.

109 N. 8th MAin 4124

New Residence Bargain

Cor. Alta Dena and Pershing

$18,500, NO TRADES

Southeast corner, 2 blocks east of Hanley, at Pershing; 8 rooms, 2 baths, with colored tile walls and showers; 2-car garage; hot-water heat, with oil burner; lot 84x125; open and lighted in the evening; drive out tonight.

ANDERSON-STOCKE-BUERMANN, MAin 4593. 808 Chestnut st.

SOMETHING DIFFERENT

7451 BUCKINGHAM-MOORLANDS

Most beautifully designed and finest constructed new house in the Moorlands; 4 bedrooms, 2 baths, lavatory, sunroom, breakfast room, basement ceiling in living room—and a bargain, too.

A. G. BLANKE R. E. CO. MAin 3046

7 ROOMS—2 BATHS

UNIVERSITY HILLS BARGAIN

439 Jackson (at 7400 Kingsbury); very lovely new Colonial home; first floor lavatory, tile kitchen, 2-car garage. Will sacrifice for immediate sale.

A. G. BLANKE R. E. CO. MAin 3046

20 Rooms, 3 Baths

SACRIFICE—$9500

Here is a real buy located on West Pine bl., in wonderful location for rooming house business. Owner in ill health. Phone STerling 0700. (c)

OAKLEIGH AT LADUE

FINE COUNTRY HOME

8 rooms, 2 baths, 3 acres of ground; 2-car garage; oil burner; formal garden; owner nonresident has instructed us to sell this house at once; just call; it's good.

CHAUNCEY P. HEATH CO. GArfield 3164

8 ROOMS, 2 BATHS—NEW

7233 Cornell Ave.—Terms

New modern residence; hot-water heat, oil burner; two-car garage. Will accept lot or bungalow as part payment. Open for inspection.

F. J. CORNWELL R. E. CO., 111 N. 7th.

PRICED FOR QUICK SAL

LOANS ON REAL ESTATE

Money to Loan

5½%

On Conservative First Deeds of Trust on ST. LOUIS CITY OR ST. LOUIS COUNTY

Residential or business property. Charges very reasonable.

Edward L. Bakewell
118 N. 7th St.
CHestnut 5555

MONEY TO LOAN—On first deeds of trust in sums to suit; quick reply. SCHAEFFER REALTY CO., 501 Wainwright Bldg. CHestnut 5071.

MONEY TO LOAN—In sums to suit, on real estate; quick answer. WM. DROZDA REALTY CO., NEwstead 0378. 4006 Chouteau. (c99)

MONEY TO LOAN ON REAL ESTATE. HAROLD C. SIMON & CO., REALTORS, 4153 N. Newstead. COlfax 4703. (c99)

MONEY TO LOAN—$1000 to $2500 on first deeds of trust. Box D-285, P.-D.

MONEY TO LOAN—On second deeds of trust. 510 International Life Bldg.(c8)

MONEY TO LOAN—In sums to suit, at lowest rates of interest. Patrick J. Regan, 206 Wainwright Bldg. MAin 4492.

STRAIGHT 5½ PER CENT
$2000, $4000 and $6000 to loan, single or double flats only; must be good. Box D-122, Post-Dispatch.

TRUST FUNDS—Any amount of trust funds at 5 per cent and 5½ per cent interest for 3 or 5 year terms on first mortgages on good St. Louis improved real estate; will not consider vacant property; will not charge commission, but must have very best security; might consider monthly payment loan if exceptionally desirable. Box P-327, Post-Dispatch. (c99)

VACANT LOT LOANS—City or county; first and second deeds of trust on improved, also loans made on your deeds of trust. BLUMENFELD, 706 Chestnut. MAin 1699.

$1000 TO $4000, first deed; no commission; private. EVergreen 6901, Box F-295, Post-Dispatch. (c)

MONEY WANTED

FIRST MORTGAGES AT 6%

We offer for sale the following:

$ 6,000, 3 years, 6 per cent, value	$10,000	
6,000, 3 years, 6 per cent, value	9,500	
4,500, 3 years, 6 per cent, value	8,500	
4,000, 3 years, 6 per cent, value	7,500	
3,500, 3 years, 6 per cent, value	7,500	
3,000, 3 years, 6 per cent, value	6,000	
2,500, 3 years, 6 per cent, value	4,500	
2,000, 3 years, 6 per cent, value	4,000	
1,500, 3 years, 6 per cent, value	4,000	
1,500, 5 years, 6 per cent, value	2,400	

Above are secured by first deeds of trust on St. Louis improved property with certificates of title, and fire and tornado policies; papers are ready.
JOHN S. BLAKE & BRO., 815 Chestnut.

GET OUR OFFERINGS

Have specially attractive real estate loans for sale. Flats, apartments, residences, business property, in amounts of $1000 to $10,000; papers ready for delivery; interest 6 per cent to 7 per cent; security 2 to 1; only clean, modern buildings, can undoubtedly suit you; real estate loans are our exclusive business. Call or write for our price list, issued each Friday.
EDW. K. LOVE REALTY CO.
MAin 1207. 704 Chestnut st. (c62)

WE OFFER FOR SALE
Gilt-edged deeds of trust, ranging from $2,500 to $12,500, for sale; sound investments. See us at once.
WANSTRATH REALTY CO.
CEntral 2940
715 Chestnut 4220 W. Florissant

FIRST DEEDS OF TRUST FOR SALE.
5624 Lotus av. $3500, 1 year.
5535 Maffitt av., $2000, 2 years.
6710 McNair st., $2000, 2 years.
Six per cent interest, perfect titles, full insurance.
ADOLPH A. FEINBERG, REALTOR, 2914 N. Union bl. EVergreen 8762.

GUARANTEED LOAN
Second deed trust for sale, $1100, due in 18 months; colored bungalow; 20 per cent discount; monthly pay off.
JONES BROS., REALTORS, 1021 Arcade Bldg.

DEEDS 6% TRUST
Several small loans on well-secured property.
FEYDT, LAc. 3841. (c)

BUILDER with lots wants private party to finance erection of bungalows. Box H-2, Post-Dispatch.

FOR conservative first deeds of trust up to $25,000, see Victor Schulein & Co., 800 Title Guaranty Co. MAin 4704.

I DESIRE A loan of $2000 on my single brick flat in University City, worth $12,000; upstairs rents for $55; will want loan within 2 weeks. Box F-332, P.-D. (c99)

LOAN Wtd.—Of $5000, on new brick building, stores and flats; annual rent $2200; worth $18,000; will pay commission. Box P-363, Post-Dispatch. (c99)

MONEY Wtd.—Young married man, an officer of a reputable St. Louis corporation, wants a loan of $2000 for one year with privilege of 75 per cent renewal; will pay 8 per cent interest and furnish co-signature of responsible party; best of security preferred. Box H-353, Post-Dispatch.

MONEY Wtd.—First deeds of trust on South St. Louis property; have passed expert inspection; $2000 to $10,000; a safe and sound investment. Call our loan department. Riverside 4321.
H. A. O'ROURKE, INC., 5471 Gravois. (c99)

MONEY Wtd.—Guaranteed loan; second deed of trust desired; $1200; due in 18 months; colored bungalow; 20 per cent discount; monthly pay-off.
JONES BROS., Realtors, 1021 Arcade Bldg.

MONEY Wtd.—$8000 first on 350-acre farm and resort on highway, 1 hour from St. Louis, worth $35,000; 8 per cent interest, 5 per cent commission. Box F-290, Post-Dispatch.

MONEY Wtd.—Wish to refinance downtown business property for a loan of $12,000; property conservatively worth $25,000 that will pay 5½ per cent interest. Box P-333, Post-Dispatch. (c)

MONEY Wtd.—Loan of $3000 on Parkview residence; worth $5000; present value $12,000; must have privilege to reduce principal annually. Box F-365, P.-D. (c99)

MONEY Wtd.—Have $2250 first deed of trust on 5-room cottage bungalow; 4040 McRee; payable $250, 2 years, balance in 3 years.
CHAUNCEY P. HEATH CO, GArfield 3164

MONEY Wtd.—$3500 on first deed of trust on 5-room modern home in ideal location; 6 per cent interest; reasonable commission; fine moral risk. Box H-382, P.-D.

MONEY Wtd.—$30,000, for 36 months, secured by second deed of trust on large apartment building worth about $275,000. Box H-7, Post-Dispatch.

MONEY Wtd.—$3000, on good business corner; 3 store and 4 flats; rent $1000; cost me $16,000; 6 per cent interest without extra. Box K-390, Post-Dispatch. (c99)

MONEY Wtd.—$2300 on my 5-6 room modern flat, worth $8000; willing to pay 6 per cent interest, but no commission. Box K-384, Post-Dispatch. (c99)

MONEY Wtd.—$1000 on second deed, first $5000; property worth $12,000; from private party. Box H-305, Post-Dispatch.

MONEY Wtd.—$1800 first deed of trust for sale; good security. Box F-341, Post-Dispatch. (c)

MONEY Wtd.—Good commission for loan, $550; security; note, and $2500 live-stock; machinery. Robinson, 6713 Scoville

MONEY Wtd.—$8000 first, secured by double 8 and 6 room flat on prominent street. Box F-357, Post-Dispatch. (c)

MONEY Wtd.—First deeds, $1100, $3000, $3500; brick building. LAclede 7440.

MONEY Wtd.—$3500; first deed on single flat, West End. Box H-297, P.-D.

MONEY TO LOAN—On good real estate; no agents; private parties only. LAc. 6648

MONEY Wtd.—$700 for six months; good security. Box H-192, Post-Dis.

MONEY Wtd.—$15,000; secured by first deed of trust. Box H-12, P.-D.

MONEY Wtd.—To borrow $4000 on $18,000 Illinois farm. Box F-352, Post-Dis.

MONEY Wtd.—To borrow $1000 on $4500 farm. EVergreen 7462.

MONEY Wtd.—$1500; private party; good real estate security. Box H-153, P.-D.

SECOND deed of trust, $400; owner's home; monthly notes, discount 15 per cent. Box D-122, Post-Dispatch.

WANTED TO BORROW—By responsible party; $1500 for three years, secured by second deed of trust on $14,000 home; insurance company is making 5-year first for $7000; will allow liberal discount plus 6 per cent. Box D-142, Post-Dis.

SAFE DEEDS OF TRUST ON SELECTED PROPERTIES
YECKEL-EARLESON, 3542 GRAVOIS.

STOCKS AND BONDS

WE buy, sell and quote on all classes of bonds, stocks and trust shares. Inquiries solicited. Ley P. Rexford & Co., Security Bldg. (c99)

HOUSES, FLATS, ETC. FOR RENT, FOR COLORED

FOR COLORED ONLY
S. E. Cor 14th and Wash Sts.
3 and 4 rooms, bath, gas and electric. Rents only $15 to $18.
EUGENE J. ALTHEIMER, WILLIAMS & CALMER, INC., 817 Chestnut st. (*)

FOR RENT—COLORED
2244 Washington st., 9th, 2 rooms, bath..$30 00
1709 N. Tenth; 3 rooms 16 00
2649 Bernard; 3 rooms 15 00
2533 Biddle; 3 rooms 15 00
2228 Washington; 4 rooms 15 00
1119 S. Compton; 3 rooms 15 00
2235 St. Charles; 3 rooms 15 00
JOST REALTY CO., INC. (*)

MODERN APARTMENTS

Look at 3114 Lambdin; Cass car to Lambdin, two blocks north; rent $17.50. Arent property, owner on premises; call
BUSH-BURNS, MAin 4527. (*)

ALDINE, 4217 W.—3 rooms, bath, new furnace, $36.
ALDINE, 4106A—3 rooms, bath, $27.50.
BRANTNER, 3130-30A—3 rooms, gas, electric; newly decorated, $18.
COMPTON, 1100A S.—4 rooms, bath, $22.50
TENTH, 1229 N—3-room flat, gas, electric; newly decorated; $10 and $8.50.
TENTH, 1211 N.—2 rooms, electric.
MORRIS AACH R. CO., INC. 826 Chestnut

DICKSON, 2625, 4 rooms, bath.....$25
LAWTON, 3114—4 rooms, bath.....$25
1924 Morgan, 4 rooms, nice order...$18
2621 Glasgow, 3 rooms, nice order..$15
3134 Fallon, 3 rooms, nice order....$15
2330 Wash, 3 rooms, nice order $14
EICHENSER, 104 N. 7th, GArfield 2643.

$18—WORTH $25.
Eighteenth and Biddle; beautiful flats, 4 rooms, bath, gas, electric; fine order, CHestnut 8128 Monday. (*)

ALDINE, 3046A—New, modern 3-room flat; open, $33.50 (*)

ANGELICA, 2305A—3 large rooms, tile bath, newly decorated, $28. (*)

ASHLAND, 4218W—3 rooms, bath, electric; now $21; by month, $16. (c63)

ASHLAND, 4240A W.—Ideal 3-room modern flat, reduced $20. (c*)

BALDWIN, 2624—2 rooms, electric, nicely decorated; concession, $12. CH. 3484.

BALDWIN, 2623—3 large rooms, electric, water; $13; 2 rooms, $12. (c99)

BELLEGRADE, 2632A—4 rooms, bath, newly decorated; garage; rent reduced.

BERNARD, 2727A—3 rooms, newly papered, $14. (c*62)

BIDDLE, 2329A — 5 rooms, only $20. 1026A N. 14th, 7 rooms and bath, $27.50. 1023 N. 22d, 3 rooms, now $15. (c)

BRANTNER, 3131—6 rooms, bath, electric; fine all our ash hauling to tenant renting this house; reduced to $35.
MORRIS AACH R. CO., INC. 826 Chestnut

BRANTNER, 3131—3 rooms, bath, electric, newly decorated and painted, $18.
MORRIS AACH R. CO., INC. 826 Chestnut

BRANTNER PL., 3108—3 rooms, enclosed porch. Keys, 3110A Brantner. (c)

2918 N. BROADWAY—3 rooms, newly decorated; $11. KAMP, CH. 8342. (*)

2923 N. BROADWAY—4 rooms, newly decorated; $13. KAMP, CH. 8342. (*)

BROADWAY, 906-8—3 rooms, water, electric, $10. (c*62)

CARR, 2223A—3 nice rooms, toilet, bath, electric, new paper, $16. (*)

CAROLINE, 3105A—Beautiful 4-room flat, toilet, electric, gas; in condition; cheap.

CHANNING, 1038 N.—4 rooms, bath, electric, $15.

CHESTNUT, 2348A—3 large rooms; bath, hardwood floors; cheap rent. (*)

CHESTNUT, 2316—Nice light 3 room flat; newly decorated; $22.50. (c*)

CHOUTEAU, 2803A—4 rooms, gas, electric, $14. Apply 2810A Chouteau. (*)

CLARK, 3527A—4 large rooms, bath, newly decorated; gas, electric. (c*62)

CLIFTON, 3143—3 rooms, water, electric, $16. (c*62)

COMPTON, 216 N.—8 rooms, bath; furnace, $45. GEO. W. OTTENAD REALTY CO., 808 Chestnut. Main 1277. (*)

COMPTON, 1230-32—3-4 rooms, bath, reasonable. Vic. 1100. (c99)

COOK, 3930A—Fine 6-room flat, having bath, electric, furnace; newly decorated. JAS. W. GIBSON R. CO., 514 Wainwright. (*)

COOK, 4330—3-room modern flat, rent reasonable. FRanklin 5329. (*)

COTTAGE, 4604—Large 2-room modern apartment, $17; open. See manager.(*)

ELLWOOD, 312—5 rooms, $15.

ETIENNE, 1424—Three rooms, $15.

EWING, 1128 S.—4 rooms, bath, gas and electric, newly decorated; rent reduced to $25.

EUGENE J. ALTHEIMER, WILLIAMS & CALMER, INC., 817 Chestnut st.—(*)

FAIRFAX, 4250—3 rooms, bath, gas, electric; decorated; $22.50. ALL 0100.

FAIRFAX, 4136—Dandy cottage, 4 rooms, gas, electric, toilet, garage, $30; open.

FINNEY, 4341—4 rooms, bath, $25.

1709 Whittier, 3 rooms, bath, $25.50.

1455 Webster, 4 rooms, bath, $25.

J. ROGER INGE, 11 N. Jefferson.(*)

FINNEY, 3832 (East of Vandeventer)—Newly decorated 3-room flat, bath, gas, electric, large yard; $30. Key there. (*)

FINNEY, 4266A W.—4-room flat, decorated, conveniences, suitable for office.

FRANCIS, 1417A—3 large, clean rooms, bath, electric, $25.

FRANKLIN, 3031A-3037-39A—Six rooms, bath, gas and electric, $35 and $37.50.
EUGENE J. ALTHEIMER, WILLIAMS & CALMER, INC., 817 Chestnut st. (*)

FRANKLIN, 3026—6 rooms, bath, electric; rent reduced; concession.

GARRISON CT., 2839 — 3 rooms, bath, garage, $35.
JOHN H. ABBOTT, Realtor, 709 Chestnut.

JEFFERSON, 316 S.—Opposite new colored library; first floor, 3 rooms and bath; furnace, separate laundries; separate entrance; lovely condition; garage; rent reduced; $45; open. Hiland 7804.

1414 N. JEFFERSON—3 rooms, $17; entire, 6, KAMP, CH. 8342. (*)

JEFFERSON, 420 S.—3-4-6 rooms, toilet, bath, electric.

1408 N JEFFERSON—4 rooms, bath; $18, KAMP, 722 Chestnut. CH. 8342. (*)

KENNERLY, 4507—3 rooms, kitchenette, new flat; all modern; $35. (*)

LA BAUME, 812-18A—3 rooms, water, electric, $10. (c*62)

LACLEDE, 3221—4-room, modern flat; newly decorated; rent reduced. (*)

LA SALLE, 2301—Nice light 3-room flat, new, $25 per month; rent reduced; $18.50. (*)

LEONARD, 1028-36 N.—2 rooms, bath, toilet, $21 each; rent reduced; $20; agent there, OTTO TIETJENS, 722 Chestnut st.

LUCAS, 3418—10 rooms, hot-water heat; open 10a. m. to 4 p. m.

MAFFITT, 3324-26—2 rooms, rent reduced O. J. McCAWLEY R. CO., MAin 2813. (*)

MARKET, 2007—2d or 3d floor, 3 rooms; reduced to $12.50.
EUGENE J. ALTHEIMER, WILLIAMS & CALMER, INC., 817 Chestnut st. (*)

MONTROSE, 3203A—
3 rooms, bath, $22.50 (c*62)

MORGAN, 3221—3 rooms, bath ..$21 50
3535 Bernard, 3 rooms 11 00
3319 N. 7th, 3 rooms 9 00
1715 S. 24, 3 rooms 8 00
Gas, electric, newly decorated. CH. 6747.
WM. KEANE JR., INC. Wainwright Bldg.

RENT REDUCED.
3335-37 Morgan, 3 large rooms, inside toilet, only $18. (c*62)

NINTH, 1514 N.—2 rooms, kitchen, $8; rear 1512A N., 9th, 2 rooms, $6.50.

OLIVE, 2929 (rear)—6 rooms, bath, $16. PRospect 7023. (c*62)

PAPIN, 4218W.—Four rooms, electric and gas. FRanklin 2678. (c99)*

PAPIN, 2326 (rear)—
2 rooms, water, $9. (c62)

PINE, 3331—Two rooms, good condition; gas, electric. CHestnut 1411. (c*)

SECOND, 1554 N.—White or colored; 3 rooms; free electric; low rent. $10. A. A. SCHARFF, 1114 Pine st.

SECOND, 1819 S.—3 rooms, electric; clean; $12.50. Key Mrs. Taylor. (*)

SEVENTH, 316 Buder Bldg. MAin 2154.

SEVENTH, 1221 S. (rear)—3 nice rooms, first or second floor, $10. 2133 O'Fallon, 3 rooms, $12.
FELBERBAUM REALTY CO., CE. 1334.

SIDNEY, 311—3 rooms, water and gas; reduced to $7.50. Main 1277. (*)

STORE—Corner, beautifully decorated and lighted; 928-30 N. Jefferson; $55.
COOPER, 808 Chestnut. CHestnut 3484.(*)

ST. FERDINAND, 4218W—3 large rooms, gas, electric, newly decorated. (c*62)

STODDARD, 2829—5 large rooms, second floor, one room third floor, bath, electric; newly decorated; rent reduced. (c)

TENTH, 2811 N.—3 rooms, newly decorated; electric and gas; $17. (c)
MULLIN-WALTERS REALTY CO. (*)

TENTH, 2803 N.—3 rooms, $15.
STEINLAGE, 722 Chestnut, CH. 8744.

THERESA, 3117A—5 rooms, bath, electric, $25. Easton-Taylor Trust Co., FRanklin 6171. (c*)

THIRD, 314A N.—2 rooms, toilet, $8. HENRY WEINHEIMER & CO.
CHestnut 4800. 1000 Pine. (*)

THIRD 816 S.—Nice 3-room flat; newly decorated; $20. (*)

THOMAS, 3101—Fine 6-room house, bath and electric; $30.
JOHN H. ABBOTT, Realtor, 709 Chestnut.
RENT REDUCED.
1212A-18 N. 20th st., 3 rooms, water, electric, $14.

TWENTY-SECOND, 915 N.—3 light rooms, water, gas, electric; inside toilet. MAin 1277.

TWENTY-THIRD, 511A S.—3 large, light rooms; inside toilet; newly decorated; $15

VISTA, 3733—Cottage, 4 rooms, toilet, gas, electric; $20. W. HAHN, 705 Chestnut. CHestnut 8941. (*)

VANDEVENTER, 1012A N.—4-5 rooms; all conveniences. CEntral 9666. (*)

HOUSES, FLATS, ETC. FOR RENT, FOR COLORED

WALNUT, 2749—6-room house bath, electric; $30; give all our ash hauling to tenant renting this house.
MORRIS AACH R. CO., INC. 826 Chestnut

WALNUT, 2854—4 rooms, bath, $25.
MASON, CHestnut 7849, 915 Chestnut.

WASH, 2320—Reduced rent, 3 rooms, $14; 2 rooms, $8.50; fine condition. (c*83)

WASHINGTON, 2232—7 rooms, bath, electric; rent only $40. CHest. 2575. (*)

WEBSTER, 1501—4 rooms and toilet, $18.
STEPHEN SAUM, 625 Chestnut. (*)

WEST BELLE, 4403A—3 rooms, bath; reduced to $26; first month only $16.

WEST BELLE, 3013—4 rooms, neatly decorated, bath. (c99)

OPPORTUNITY FOR BEAUTY SHOP
1626 N. Whittier; good store with bedroom, kitchen and bath; $30.
ROOKER, 808 Chestnut. CHestnut 3484.(*)

WHITTIER, 2511 N.—New 5 rooms and bath, reasonable; garage. Riv. 4694W.

WHITTIER, 2414 N.—Second floor, bath, electric; low rent. GArfield 1830. (*)

3831 WINDSOR—Basement, 6 rooms; $15. KAMP, CH. 8342. (*)

3833 WINDSOR—6 rooms, bath, gas, electric; reduced to $30, CH. 8342. (*)

TYPEWRITERS, ADDING MACHINES, CHECK PROTECTORS



Let your Children Practice Typewriting at Home—RENT

TYPEWRITERS
ANY MAKE
Except Portables and Noiseless
3 MONTHS $5
Ask for
MISS STEVENS
AMERICAN WRITING MACHINE
807 Pine St. CHestnut 8219 (c.9)

ADDING MACHINES—Large selection of latest style Burroughs, Dalton and Sunstrand, nearly new; bargains. Beisingers, 1020 Market. (c)

FACTORY rebuilt and portable; we rent, sell and repair all makes. Fletcher T. W. S., 806 Pine. MAin 0843 (c99)

TYPEWRITERS & Mimeographs, $5-$25; rent $1. Knight's, 1512 Locust. GA. 5600

TYPEWRITERS—Portable Corona, 3-bank, like new, $12.50. Bensinger's, 1007 Market.

TYPEWRITERS—All makes, $10 up; repairs. Union Co., 20 N. 9th, second floor

TYPEWRITERS and adding machines for sale or rent. St. Louis Typewriter Exchange, Arcade Bldg. MAin 1102.

TYPEWRITER—Remington, in perfect condition, 3631 Botanical. (c)

UNDERWOOD TYPEWRITERS—$25, $50; rentals, 6 months, $5. St. Louis T. W. Ex., Arcade Bldg. MA. 1102. Night GR. 2365. (8)

BICYCLES—MOTOR CYCLES

BICYCLES—Used, like new; cheap. 7809 Forsythe. Randolph 8146. (c99)

BICYCLE—Coaster, like new. 4002 Labadie.

HARLEY—With side car, $95; also 1931, $85 down, 4557 Easton. (c)

MOTOR CYCLE—New 1931 Indian Scout, 45; last one left; reduced to $285. See this and others. Hurck Motor & Cycle Co., 2117-19 Olive. (c99)

MOTOR CYCLES—Harley-Davidson, parts, sales and service. Harley-Davidson Motor Co., 1409 Olive. Estimates cheerfully.

MOTOR CYCLES—All makes, many late models; sacrifice, your own terms. Harley-Davidson Motor Cycle Co., 1409 Olive st. Henry 3022.

MOTOR CYCLE—Super X, late model; cheap. 5454 W. Florissant av.

BOATS & LAUNCHES FOR SALE

DUCK HUNTERS, ATTENTION.
Buy a used outboard motor and boat and reach most desirous locations before the other hunters. Be sure to see us for the last word in new and used outboard motors and boats in the city; prices never so low in history; buy now and save money. Sold on terms to suit purchaser. Call S. Vandeventer, FRanklin 0804. (c99)

SPECIAL SALE ON
NEW JOHNSON
OUTBOARD MOTORS, 5-90 HP
Guaranteed used motors; factory service station.
SCHMITT & OONK, INC., 3901 Washington

BOAT — New, and motor, $155; expert repairing, Grossman, 1630 Pine. (c99)

BOAT SUPPLIES — Webb Hardware Co., 800 N. Broadway. (c99)

BOAT—Air propeller driven; less motor, $100. Foot of Gratiot.

MOTOR—6-cylinder 120 h. p., with Hartier; $120. 1109 S. Jefferson.

OUTBOARD MOTOR—And boat, like new, reasonable for quick sale. Call GR. 1320M.

BUILDING MATERIAL

ALL kinds of building material at a reasonable price. COlfax 4813M. (c)

BRICK—40,000, hard; 3 large steel sash; 4 storm windows; also 2 small; 1 building rock; cheap. PRospect 1305. 2753 Cherokee.

BUILDING MATERIALS—New and used; we supply your entire needs, cellar to roof; get our prices. Beffa, 1240 N. Jefferson. (c99)

LINTELS—3 yards $2.50 delivered; all you want. Riverside 3121. (c)

NEW DOORS, ALL KINDS.
And sizes, panel-glass doors for new building or remodeling; windows and frames, all new stock and cheap as used.
STEINBRENNER, LAc. 2156, 3511 Lemp.

DOORS—1300 new; standard size, $2. storm windows; doors, ready cut; parts for any purpose; big bargains. Redy-Made Mill Work Co., Lemp, near Broadway. (c99)

I-BEAMS—1000 tons, ¾ price; 6-in., 20-in., 40 feet long. Victor 1770. (92)

LUMBER—100,000 ft. 2x6, 2x10, 2x12, 4x4, 6x6, 8x8, 10x10, 12x12 $18 M. Doors $1.50. window $3. ready cut; 1770.

PIPE—100,000 ft. steam and hot water radiator, 10c fot. Victor 1770. (92)

WANTED—Building to wreck; any kind. PRospect 1305, 2753 Cherokee.

Roofing Material

ASPHALT SHINGLES
Guaranteed 10 Yrs. Per Sq. $3.00
Slate Coated Roofing $1 Bare
Shingles Applied. Get Our Estimate. Time-Payment Plan.
SCHULTE HDW. & PT. CO.
2835 N. Union. EVergreen 5500

Hexagonal Shingles, $3.80
Slate-surface roll roofing, $1.40.
Smooth-surfaced, 80c.
Brick sidings, seconds, $4.
Complete stock roofing and house paints, plastic cement, etc.
ST. LOUIS ASPHALT CO.
2626 Chouteau. GRand 6889. (c98)

Slate-Surfaced Roofing
One-piece roll, $1.25.
ST. LOUIS ASPHALT CO.,
2626 Chouteau av. GRand 6889. (c8)

EXCHANGE

BEAUTIFUL platinum twin diamond tie pin, about 1 carat each, cost $1100, for late automobile. FRanklin 2740. (c99)

BUNGALOW—$10,500 7 rooms modern Holly Hills; sell for $7800; will consider anything in trade. Box F-276, Post-Dis.

CARPENTER will exchange carpenter work for plumbing. COlfax 1744. (c)

ELECTRIC REFRIGERATOR—Will trade for anything of value. Mullberry 8325.

FURNACE WORK Wtd.—In exchange for car. Mulberry 8325. 3701 Pace.

GUNS—Double barrel and others for automatic shot gun; also a rifle for deer. WAbash 1267W.

LOCAL manufacturer has one 1-horsepower, one 2-horsepower and three 10-horsepower d. c. motors, which will be sold or exchanged for suitable used a. c. motors. Call 823 N. 2d st. (c)

NASH—1926, sedan, or Peerless 8 sedan. What have you to exchange? FRanklin 6290. Mr. Klimas.

PAPER HANGER, furniture finisher, exchange furnished rooms. 2651 Washington.

PAPERING, painting, plastering, alterations; for auto, coal, groceries. FOrest 7412.

SIGN PAINTING in exchange for dental work. PArkview 3296.

TYPEWRITER—Royal, sell cheap or exchange for firearms. PArkview 7601.

WHITE RATS—Cats, guinea pigs; for chickens. Hudson sedan, for truck. 4210 S. Main.

STAMPS AND COINS

HUNGARIAN stamps and coin collection exhibited Public Library. Call East 4270J

TABLE SUPPLIES

PEARS—75 to 100 bushels picked Kieffer, first grade. Theo. Kies, Bunker Hill, Ill.

TENNESSEE hand-picked red peanuts, new crop; pound, 6c; mail, express or freight. T. C. Miller, Waverly, Tenn.

AUTOMOBILES Wanted

$25,000 CASH FOR AUTOS
And trucks, late models; mortgages paid. MONARCH, 3137 Locust. (c81)

LOOK—We pay more for used cars; bring title, get money. Open evenings. Loans Paid Off.
STANDARD MOTOR CO.,
3015 LOCUST. NEwstead 2280. (c8)

AUTOS Wtd.—Absolutely higher prices paid. We need cars badly. Mortgages paid off; bring title and get the check. DAVENPORT & HINSON AUTO SALES CO., 3516 S. Jefferson. Victor 0846.(c99)

AUTOS Wtd.—Will exchange clear real estate for late model car; small stock of new or used cars. FRanklin 2740. (c99)

AUTOS—All latest models bought; cash; mortgages paid. 2819 Gravois. LA. 5800.

AUTOS Wtd.—Pay best prices; burned, wrecked or junked. 4319 Easton FR. 7561

AUTOS bought, loans, any age, any time. Klink, 2246 S. Grand. LA. 5826. (c)

AUTOS Wtd.—Bring title, take home cash. 2209 Lynch. PRospect 7865. (c60)

CAR Wtd.—Will paint house for auto at once. CAbany 7302.

CHEVROLET Wtd.—1930 coach; pay cash; no dealers. Riverside 8481M. (c)

DODGE Wtd.—Any kind; trade Hudson '28 sedan. 1004 Kirkham, Webster Groves.

HIGHEST prices burnt, wrecked or junk. 4010 Gravois av. PRospect 3060. (c99)

SEDAN Wtd.—Late 1930 or 31, 5 passengers; pay off in monthly payments; private party. Box F-241, Post-Dispatch. (c2)

SOUTHWEST AUTO—Buys cars for wrecking; best prices paid. PRos. 2004.(c99)

SOUTHWEST AUTO—Buys cars for wrecking; best prices paid. PRos. 2004.(c99)

USED CARS AND TRUCKS Wtd.—We buy burned and wrecked automobiles in any conditions. Fishel Auto Parts. 4301 Clayton av. FRanklin 9345. (c99)

USED CAR Wtd.—Exchange cemetery lot, 6-grave. JEfferson 2324.

WE buy generators and starters; all types. Ignition Service Co., 3880 Easton. (c99)

Automobiles For Exchange

AUTO Wtd.—2-ton Luedinghaus, 1925; make good coal truck; $50; or trade for pleasure car. Call Sunday, 3825 S. Jefferson. (c)

CHEVROLET TRUCK—Want 1928 or later coach, sedan. (c2) Famous.

WILL exchange automobiles, late models, for anything of value; what have you? 4421 Morganford.

Broughams For Sale

1931 Auburn Custom Brougham
Driven 100 miles; cost $1354; price $973. 3633 Locust.

AUBURN—Brougham, 1929 890; like new; must sell; private party; $345. 2309 Bellevue, Maplewood.

BUICK—1927 Master 6 4-door brougham; car like car before you buy; the price speaks for itself; its powerful Master Six valve-in-head engine carefully tuned for Buick performance.
SOUTH SIDE BUICK,
3654 S. Grand. LAclede 7604.

HUDSON—1929 brougham; good condition; $155 cash. 4400 Gravois. (c)

PACKARD—Brougham, late 1926; looks, runs like new; $195; terms; see this. North Side Auto Sales, 2849 N. (c99)

1930 Pierce-Arrow 8 Brougham

5-passenger; like new; bargain; terms; equipment with radio. (c)
PIERCE-ARROW DISTRIBUTERS.
DElmar 0188. 4812 Washington.

Cabriolets For Sale

HERE'S A DANDY.
1927 Chrysler cabriolet; runs and looks good; what have you to trade. BILGERE-CHEVROLET, 2814 N. Grand. (c)

CHEVROLET—Cabriolet, 1929; like new; $345. Finance Co., 4522 Natural Bridge

CHEVROLET—Cab. 1931, save $300; 7000 miles; $120 down, 4557 Easton.(c)

DODGE Sedan—Sport cabriolet, latest 1930; like new; trade. 4557 Easton. (c99)

DODGE—Fast 4 cab, 1928; $125; Buick terms, trade. 5870 Easton. (c62)

LADIES' TYPE FORD VICTORIA DEMONSTRATORS; BIG DISCOUNT. BARGAINS. KLIMMERLY MOTOR CO., 2323 SOUTH KINGSHIGHWAY.

NASH—1930 sport cabriolet; rumble; $250; $50 down. 4421 Morganford.

Coaches For Sale

DEPRESSION SALE

1930 De Soto coach	$245
1928 Chrysler 72 sedan, clean	195
1929 Whippet 4 coach	195
1929 Paige coach, clean	195
1929 Dodge Victory sedan	195
1928 Chrysler coach	145
1927 Buick 4-pass. coupe, standard	145
1928 Nash special sedan	145
1929 Hupp coach	125
1929 Essex coach	125
1928 Chrysler coach	95
1927 Moon coach	95
1927 Moon Sport coupe	95
1927 Buick sport roadster	95
1927 Stutz coach	95
1927 Dodge coach	85
1928 Hudson coach	125
1928 Chrysler 72 spt. coupe	195
1929 Ford A tudor, perfect	225
1929 Ford coupe	20

Many other bargains. Small payments down. Terms, trade. 3536 Easton.

BIG PRICE CUT

1926 Buick standard coach	$175
1927 Essex sedan and coach	250
1928 Oakland coach	275
1928 Buick coach	350

Schnure-Durant, 3205 Locust. FR. 2311
LOT 2212 LOCUST. CENTRAL 1817.

AUTOMOBILES FOR SALE

25 autos being sacrificed; I have moved to 4464 Easton. Call an see these; many bargains. De Vaul Auto Co. (c)

BUICK COACH, 1930

New tires, very nice condition, $175 down.
MONARCH, 3137 Locust.

BUICK—31 coach; A1; to equal new low Buick price; is now reduced to only $885, $225 down. GRAUPNER, 3132 Park.

BUICK—Coach, 1926; $65; Mendenhall 2323 Locust; always open. (c)

BUICK—Late 1927 coach; motor runs perfect; $85. 4163 Manchester. (c*)

BUICK—'27-20 coach, rebuilt; $150; terms, trade, others. 5870 Easton.(c62)

BUICK—'28 standard coach, $275; terms. Hilmer Chev., 2244 S. Kingshighway.

1929 CHEVROLET COACH
SUNDAY $245.00 SPECIAL
South Side Chevrolet
3645 SOUTH GRAND

CHEVROLET—1930 coaches, beautiful blue black finish; big clearance sale prices; motor, tires, upholstery very good; all 6 Wd cars. Four to choose from

FLINT CHEVROLET
St. Louis' Oldest Chevrolet Dealer,
4710-20 Delmar. FO. 1500. Open evenings.

CHEVROLET—1928 coaches, big clearance sale; motors, upholstery, tires, finish splendid condition; we also have '27-28-29-30-31 Chevrolet and Ford coaches in stock.

FLINT CHEVROLET
St. Louis' Oldest Chevrolet Dealer,
4710-20 Delmar. FO. 1500. Open evenings.

LOOK! $25 to $50 DOWN!
Buys a good used car; Chevrolets, Fords and other makes.

HARDY CHEVROLET
6820 Gravois. Riverside 8030.

Webers Used Cars
Chevrolet coach. Although this coach is about a year old, it's been used very little; its finish, carpets, fenders, etc., look new. One of the best running Chevrolet motors we've had. A real special at $395. 3030 Locust st. NEwstead 1629.

JEFF. 2929 LOCUST — **1929 CHEVROLET COACH** Sedan; very reasonably priced. See these before you buy.
ARCHER-MANN MOTOR CO.

Keller Chevrolet Co.
1931 Chevrolet de luxe coach, used very little as demonstrator; $580. 2607 Bellevue.

Keller Chevrolet Co.
1931 Chevrolet demonstrator coach; good as new; $450 off list. 2607 Bellevue.

CHEVROLET COACHES, 1931
Never used. $499; terms.
MONARCH, 3137 Locust.

Keller Chevrolet Co.
1930 Chevrolet coach; OK condition; $325. 2607 Bellevue.

Keller Chevrolet Co.
1929 Chevrolet coach, good motor, tires and paint. $225. 2607 Bellevue.

CHEVROLET COACH, 1930
$350; very good condition, terms.
MONARCH, 3137 Locust.

CHEVROLET COACH, 1931
$475, $100 down; run very little.
MONARCH, 3137 Locust.

AUTOMOBILES Coaches For Sale

CHEVROLET—1931 coach; demonstrator; looks like a new car; low mileage; a bargain; guaranteed; easy terms. See Mr. Lucas.

HARRIS-GILLIAM CHEV., 7800 Forsythe. (c7)

1930 CHEVROLET COACH, $385.
Low mileage; beautiful car; perfect motor; 5 very good tires; $100 down. Hardy Chevrolet, 6820 Gravois.

CHEVROLET—1930 coach; original paint, cream colored wheels; can't tell this car from new, $375; $125 down, balance easy terms. Rahmberg Auto Sales, 2

"Buy Used Cars with Safety"

CHRYSLER

Chevrolets—Fords

Big selection of Coupes, Coaches and Sedans in all models; '28, '29, '30, '31, at next year's prices. Get your car today.

'30 Ford Town Sedan $395
'30 Ford Coupe 337
'30 Ford Tudor 347
'30 Ford Sport Cab 347
'30 Chevrolet Coach 347
'28 Chevrolet Coach 350
'30 De Soto Sedan 187
'29 Dodge 6 Sedan 647
'29 Essex Coach 393
'29 Essex Town Sedan 250
'29 Studebaker 8 Sedan 295
'28 Moon Roadster 650
'27 Buick Coupe 210
'29 Chrysler 75 Sedan 215
'29 Chrysler 65 Coach 595
'30 Chrysler 66 Sedan 395
'29 Chrysler 75 Coupe 595
'29 Buick Sedan 550
'30 Chrysler 77 Sedan 750

Midwest Motors, Inc.
Chrysler Distributor
2745 LOCUST

Coupes For Sale

FORD—Sport coupe; 1928; rumble seat; condition guaranteed, $125; open evenings. MacCARTHY MOTOR CO., 6320 DELMAR.

FORD—Coupe, 1931 model; repossessed; sell for balance due, $349; terms; no trade. Auto Finance Co., 3214 Locust.

FORD—1929 convertible coupe; paint, tires new; motor guaranteed, $275. 4360 Manchester. FRanklin 3452.

FORD—Model A sport coupe; buy for balance due finance company; only $95; exceptional buy; terms. 4811 Delmar.

FORD—Coupes and tudors at great reductions during our harvest sale. Rahmberg Motor Co., 2323 S. Kingshighway.

FORD—1930 coupe; low mileage; paint, tires excellent; only $275; trade. TERMS, OLLIE HAUPT, 4166 OLIVE.

FORD—Coupe, 1930, small mileage, paint and tires excellent; only $347; terms. MIDWEST, 2745 LOCUST.

FORD—Standard coupes, 1930-1929; new tires, guaranteed; best buy in city; $295; $185; terms. 4557 Easton. (c)

FORD—Coupe, 1927; wire wheels; only $60. THE BRODHEAD CO. 3333 Washington.

FORD—1930 coupe, excellent, special sale price, $295; also 29's, $175 up. Tevis Ford, 3001 Locust. (c65)

FORD—De luxe coupe; chrome hub flanges and radiator grill; cost $625, sell $349. 3839 Lincoln av.

FORD—Coupe, late 1928; like new; $160; terms. North Side Auto Sales, 1134 N. 9th.

FORD—1929 sport coupe; perfect condition; 4 tires; must sell; trade. $185. 5577 Maffitt.

FORD—Coupe, '29; original tires; $295. JOHNSON FORD, 3655 OLIVE. (c96)

FORD—Coupe, '29; $195; $65 down. JOHNSON FORD, 3655 OLIVE. (c96)

FORD—Coupe, 1926; excellent condition; bargain; $80. Chambers Motor, 2850 Chippewa.

FORD—1928 sport model A, $85. 1707 Geyer.

FORD—Coupe, T model; 1926, $40; good condition; 3643A Garfield.

FORD—Sport coupe, 1928; bargain; $78; $3 down. 4557 Easton. (c)

FORD—Coupe; 1928; $75; Chevrolet, 1928; terms. 2734 S. Grand.

FORD—Late 1927 coupe; runs perfectly; good tires; $55. (c)

FORD—Coupe, 1929; perfect; $185; 1929 tudor, $185; terms. 2819 Gravois.

FORD—Coupe, 1929; rumble seat; down; bargain; trade. 3522 Natural Bridge.

FORD—Coupe, 1929; perfect; $125; terms. 17 S. Vandeventer.

FORD—$150 coupe; Sedan, $20. MUlberry 2325, 5701 Page.

FORD—Standard coupe, 1931; run 2000 miles; $365; trade; terms. 2819 Gravois.

FORD—Coupe, late '26; rumble seat, $38. 2708 Thomas.

FORD—Coupe; 1929; perfect condition; bargain; $185; terms. 3114 Cass.

FORD—1931 like new; bargain. Gross Motor, 1814 Washington av.

FORD—Coupe, 1930, $235 up; trade; terms. 2819 Gravois.

FORD—1930 coupes and sedans; real bargains. Benjamin, 3147 Locust. (c)

FORD—Coupe, 1930; like new; $350. 3643 Chambers Lot, 12th and Pine. (c)

FORD—1929 coupe; bargain at $175. ALLEN-JAMES, 2300 OLIVE ST.

FORD—Coupe, 1930; sacrifice, $245; terms. 17 S. Vandeventer.

FORD—Model A; clean coupe; plenty of accessories. 6 wheels. $175. 2412 Cass.

FORD—Coupe, late 1930, like new; $255; terms. 3631 Easton.

FORD—Coupe, late 1929 standard, $185; terms. 3714 Natural Bridge.

FORD—Sport rumble coupe; perfect; mod. 1930, 2506 S. Jefferson. (c)

FORD—Coupe, $15. 1924; Ford touring, tires new; motor guaranteed, $20. Good. 5048 Raymond.

FORD—Coupe, 1929; wire wheels, runs good, $40 cash. 2819 Gravois.

FORD—Late 1926 coupe; perfect condition, $45 cash. 2910 Shenandoah.

FORD—1930 coupe; new car guarantee; $390 takes new car. FRanklin 3452.

FORD—Model T coupes, coaches, $20 up; terms. 4533 Easton.

GRAHAM—4-passenger coupe, 4 speed forward and new tires, A1 condition, $125 cash. 3816 W. FLORISSANT.

GRAHAM-PAIGE—1929 coupe; Ford, Chevrolet engine. 4593 Easton.

HUDSON—1930 sport coupe, de luxe equipment, a real bargain, $545; hurry. JOHNSON-FRAMPTON 4517 Delmar. JEfferson 3000.

HUDSON—1929 coupe; beautiful; extra equipment; bargain; $160 down; easy terms. HUDSON-FRAMPTON, 4517 Delmar. FOrest 4980.

1928 HUP COUPE

Like new; bargain; terms. PIERCE-ARROW DISTRIBUTERS. Delmar 0188. 4812 Washington.

HUPMOBILE 4-PASS. COUPE, $345. Late model, new duco; beautiful car; $50 down payment; trade. Hardy Chevrolet, 6820 Gravois.

HUPMOBILE—1929 Century; bargain. Gross Motor, 1814 Washington.

Cadillac La Salle Coupe

1929 model; convertible type; rumble seat; blue Duco finish; good tires; guaranteed mechanically; terms. Open Sunday.

OLIVER CADILLAC CO.
JEff. 3084. 4111 Forest Park Blvd.

CADILLAC—1928; sport coupe; A1 condition; cheap; terms. 2334A St. Louis. (c57x)

Lincoln Coupe

1930 model, 5-passenger; low mileage; excellent condition throughout; terms.

OLIVER CADILLAC CO.
JEff. 3084. 4111 Forest Park Blvd.

LINCOLN—Unusually fine "Judkins" body on it; cost $5465; owner sacrificed due to illness; nothing wrong except price, $450. GRAUPNER, 3132 Park.

MARMON COUPE

This car has been thoroughly reconditioned; new paint, new tires; has all the appearance of a new car; $450.

ARCHER-MANN MOTOR CO.

MARMON—Coupe, model 75; excellent condition; original finish; rumble seat; six wheels. FRANKLIN-FAHRENKROG, 3136 LOCUST.

MARMON 6—4-seated coupe. See now; $85 down; $870 Easton. (c67)

MARMON—1930; like new; $225; terms. 4533 Easton.

MARMON—1928 roadster; paint and tires like new; motor guaranteed, $185. 4360 Manchester. FRanklin 3452.

MARMON—1929 coupe; perfect condition; $375. 3714 Cass.

MARMON—1929 sport roadster; $175; terms. Elmer Chev., 2244 S. Kingshighway.

The institution from which you purchase a used car is more important than the car itself.

PACKARD

Auburn 1929 Sedan, 5-pass.	$195
Buick 1927 Coach, 5-pass.	225
Buick 1928 Coach, 5-pass.	325
Buick 1928 Brougham, 5-pass.	398
Cadillac 63 Sedan, 7-pass.	295
Chrysler 1927 Sedan, 5-pass.	295
Essex 1929 Sedan, 5-pass.	295
Flint 1927 Roadster	195
Franklin 1928 Sport Sedan	795
Franklin 1929 Sedan, 5-pass.	845
Hudson 1929 Sedan, 5-pass.	475
Hudson 1928 Sedan, 5-pass.	395
Hudson 1927 Sedan, 5-pass.	325
Hudson 1928 Sedan, 5-pass.	445
Hupmobile 1928 Sedan, 5-pass.	395
Marmon 1928 Coupe, 4-pass.	395
Packard 1927 Sedan, 5-pass.	475
Packard 1925 Sedan, 7-pass.	275
Packard 1925 Limousine, 7-pass.	245

Terms, Trade. Open Evenings.

BERRY MOTOR CAR COMPANY
Packard Distributors
3016 Locust CEntral 3131

Coupes For Sale

NASH—Coupe, 1929; like new; $275; terms. 3522 Natural Bridge.

OAKLAND—Sport coupe, late 1928; perfect; $185; $65 down. 4557 Easton. (c)

OLDSMOBILE

1927-28-29-30-31 models; coupes, sedans and landaus; all priced for a quick sale. LEEZE, OLDEST OLDSMOBILE DEALER IN ST. LOUIS.
3600 S. Kingshighway.

'29 OLDS COUPE

Good as new in every respect. See it; only $100 down; $25 a week. Also '29 Chevrolet coupe; a bargain.

OLIVE MOTOR CO., 3108 LOCUST.

OLDS—Convertible coupe, 1931; slightly used; Cloth blue paint, trimmed in silver; only $44 month. Grebe Motor, old Oldsmobile dealer in St. Louis, 3600 S. Kingshighway.

OLDSMOBILE—30 coupe; almost new; factory guarantee; terms or trade. 3019 Locust. (c)

OLDSMOBILE—Sport coupe, late 1929; like new; trade; terms. 2819 Gravois.

OLDSMOBILE—1928; a good car. Gross Motor, 1814 Washington av.

OLDS—Coupe, 1930; rumble; beautiful; $75 down; trade. 5617 Gravois.

OLDS—Coupe, late 1928; perfect. $185; offer $65 down. 4557 Easton. (c)

OAKLAND — 1928, rumble seat, heater; good condition; bargain; $285; private. MUlberry 2325, 5701 Page.

OAKLAND—Sport coupe; 1931; run 4000 miles; $395; terms. 2819 Gravois.

1928 Packard Coupe 2-4

Refinished in cobalt blue; solid throughout; new tires. This car will give lots of service. Terms or trade.

FORD MOTOR CO.
3401 WASHINGTON AV.

PACKARD—1929 convertible coupe; allweather; beautiful; cheap; trade; terms. 4811 Delmar. Morganford.

PACKARD—Like new; custom body; $1650; private. MU. 8525. 5701 Page.

29 PIERCE-ARROW COUPE

Passenger, rumble; bargain; terms. PIERCE-ARROW DISTRIBUTERS. Delmar 0188. 4812 Washington.

Webers Used cars

As a week-end special we have this coupe has been reduced to a price that will sell it immediately; motor runs fine and a real value, $295.

Locust st. NEwstead 1629.

PLYMOUTH—Coupe; big cut in price; terms. Brock. Plymouth.

PLYMOUTH—Coupe, 1929, perfect, $235; terms. 3522 Natural Bridge.

PLYMOUTH—1931 coupe; a new car; was $750, now $150 less; delivered completely equipped. $620. Clay Goodloe Auto.

PONTIAC—1928 coupe; perfect; try this car; $50 down, terms. Brock, 4418 Olive.

PONTIAC—1928 coupe; perfect condition; guaranteed; reduced to $200; terms. HARRIS-GILLIAM CHEV., 4047 Chouteau.

PONTIAC—Sport coupe, late 1928; perfect condition; $245; terms. 2734 S. Grand.

PONTIAC—Sport coupe, late 1931, 3000 miles; $505 or offer. 4557 Easton. (c)

PONTIAC—Latest 1929, like new; beautifully equipped; only 7201 S. Broadway. Hickory 9648. (c)

PONTIAC—Coupe, 70; $150; Nash 6, others; terms. 5870 Easton. (c)

Limousines For Sale

PACKARD—Limousine, 1929; 6 wheels; $795 for quick sale. 3116 Locust. JEfferson 8718.

Roadsters For Sale

PACKARD—Roadster, late model; rumble seat; $445; terms. 4356 Delmar.

PIERCE-ARROW—Roadster, looks, runs good, $25. Master roadster, $55 cash; new battery. 4467 Pershing. (c)

PONTIAC—Roadster; good condition; $60. Mitchell Motor.

PONTIAC—Roadster; good shape; $30. $110 cash. 9420. (c67)

PONTIAC—1931 sport roadster; needs a little work. 3421 Morganford.

PONTIAC—1929 roadster; perfect condition; wonderful bargain; $225; easy terms.

HARRIS-GILLIAM CHEV., 4047 Chouteau.

CHEVROLET—1928 roadster, looks and runs good. $145. 4360 Manchester.

CHEVROLET—1928 roadster; looks and runs good. $145. 4360 Manchester.

CHEVROLET—Roadster, 1928; perfect condition; motor runs good; $85. 4163 Manchester.

CHEVROLET—Sport roadster; 1931; run 3000 miles; $385; trade, terms. 2819 Gravois.

CHEVROLET—Roadster, 1928; maroon. Brock Motor Co., 2850 Chippewa. (c)

CHEVROLET—1928 roadster, almost new. 2860 McNair. (c)

CHEVROLET—1927 roadster, running condition; offer. Bilgere-Chevrolet, 2814 N. Grand. (c)

CHEVROLET—Here it is; dandy 1927 4-cylinder rumble seat; special at $25. GRAUPNER, 3132 Park.

CHEVROLET—27 roadster; bargain; $95. Terms. Open Sunday. 5867 Easton.

CHEVROLET—Sport, $265. 3843 Easton.

CHEVROLET—Roadster, late 1926; bargain; terms. 4557 Easton.(c)

CHEVROLET—1931 sport roadster; 6 wire wheels; beautiful; $100 down. 4421 Morganford.

FORD ROADSTERS

1928-1929 models; excellent condition; $165; terms.

FORD—Roadsters, 6, 1928, '29, '30 models; are in need of room and will sacrifice these good-looking cars for quick selling. 2501 S. JEFFERSON. (c6)

FORD—1931 de luxe roadster; special sale price, $325; 1930, $225. Tevis Ford. (c65)

FORD—For a big, full-fledged bargain in a real buy, see this rumble seat; beauty; $150 down. GRAUPNER, 3132 Park.

FORD—Roadster, 1929; like new; price $245. 3114 Cass.

FORD—De luxe, rumble seat roadster; demonstrator, $325. 2506 S. Jefferson. (c)

FORD—Roadster, 1930 sport, many other Arbor cars for low prices and terms. 1600 Lafayette. (c)

FORD—Roadster, 1931 deluxe; like new; $395. Mendenhall, 2323 Locust; always open.

FORD—1929 roadster; paint and tires like new; motor guaranteed, $185. 4360 Manchester. FRanklin 3452.

FORD—Roadster, 1929; perfect condition; $245. 3714 Cass.

FORD—1928 roadster; $55 cash; new battery. 4467 Pershing. (c)

FORD—Roadster; good condition; $60. Mitchell Motor.

FORD—Roadster; good shape; $30. $110 cash. 9420. (c67)

FORD—1931 sport roadster; needs a little work. 3421 Morganford.

FORD—1928 roadster; perfect condition; wonderful bargain; $225; easy terms.

HARRIS-GILLIAM CHEV., 4047 Chouteau.

FORD—1928 roadster, looks and runs good. $145. 4360 Manchester.

FORD—1930; roadster; $225; Cadillac, Moon, Jordan. 2246 S. Grand.

FORD—Model A roadster; $95; bargain. TERMS, OLLIE HAUPT, 4166 OLIVE.

FORD—Roadster, 1930; very cheap. Chambers Lot, 12th and Pine. (c)

FORD—1929 roadster; perfect; see this bargain; $120. 3843 Easton. (c)

FORD—Roadster, late 1930; used short time, $240; terms. 3856 Easton. (c)

FORD—Sport roadster; 1931; run 1800 miles; $295; trade, terms. 2819 Gravois.

FORD—Very late 1929; new paint; $145. 4568 Easton.

FORD—Late 1930 roadster; almost new, $225; trade; terms. 2819 Gravois.

FORD—Roadster, latest, 1930; like new, $150 down. 2704 McNair.

FORDS—5 1929 roadsters; perfect; $115 up; trade; terms. 2819 Gravois.

GARDNER 8—Sport, excellent condition; classy, $175. 3740 S. Grand.

HUP—Latest 1928 sport; fender wells; rumble; classy; $265. 3843 Easton.

MOON—1927 roadster, rumble seat; good condition; a snappy one; new tires, finish; good bargain. Bilgere-Chevrolet, 2814 N. Grand. (c)

NASH—1927 roadster; very good condition; only $27. Finance Co., 4811 Delmar.

OAKLAND—Roadster, 1930; rumble; $75 down; must sell. 5617 Gravois.

PLYMOUTH—Sport roadster, 8 new tires, hardly used; classy; very cheap; $242. 4357 Easton.

PONTIAC—1929 sport roadster; A1, $165; $65 down. 2916 West Florissant.

WILLYS-KNIGHT—Roadster, late model; perfect condition; $145. 4360 Manchester. FRanklin 3452.

Sedans For Sale

READ THIS FINANCE CO. SALE

UNREDEEMED CARS
38 CARS SOLD ALREADY

Here's the reason you get the other man's equity free. These cars were refinanced on mortgage, and we're asking just the balance due on them. Dealers buy our cars and make money.

$50, $75, $100 DOWN

Trade your car for first payment.

'31 CHEVROLET de luxe sedan $495
'30 NASH sedan 595
'31 WINDSOR 8 sedan 488
'29 PONTIAC sedan 188
'29 NASH sedan 350
'29 HUDSON 8 sedan 350
'29 FORD tudor sedan 175
'29 WHIPPET 6 coach 175
'29 OLDSMOBILE sedan 350
'29 CHEVROLET coach 175
'30 CHEVROLET coach 250
'31 CHEVROLET coupe 375
'29 CHEVROLET cab 175
'30 CHEVROLET coupe 295
'30 CHRYSLER 6 coupe 595
'29 CLD coupe 295
'30 FORD cab 295

Many other cars, all models; don't buy a car of any kind before seeing these.

Welfare Finance Co.

(AUTOMOBILE FINANCING.)
1039 N. Grand. JEfferson 9450.

SEDAN BARGAINS

Priced from $25 to $395.
1924 Ford tudor.
1926 Chevrolet coach.
1926 Willys Knight 6 sedan.
1928 Ford tudor.
1929 Ford tudor.
1929 Oldsmobile 4-door sedan.
1930 Ford tudors.
1930 Chevrolet 6 de luxe sedan.
1931 Ford tudor.

LOVE-JOHNSON, 5244 Natural Bridge.

BIG PRICE CUT

1927 Buick 7-passenger sedan, A1. $350
1927 Buick 4-passenger, country club 250
1928 Buick Standard sedan 350
1928 Chrysler sedan "72," good 325
1927 Dodge sedan; rebuilts; A1 195
1927 Elcar "8" sedan; a dandy 195

Schnarr-Durant, 3295 Locust. FR. 1811.
LOT 2212 LOCUST, CENTRAL 1817.

FINAL FALL REDUCTION

1930 Nash 8; 6 wire wheels $850
1928 Nash Advance coach 175
1929 Gardner sedan 550
1931 Nash 6 500
1928 Buick roadster 250
1926 Nash sedan 150
1927 Buick sedan 150
1930 Nash 480 sedan 625
1930 Nash 494, 7-passenger 990

SCHNEIDER, NASH SALES & SERVICE.
4919 S. Kingshighway.

NO CASH NEEDED

Only steady job; Dodge, Pontiac, Chevrolet, Ford, Essex, Packard, Chrysler, others. $50 to $200. BROCK-DODGE, 4418 Olive st.

1929 AUBURN SEDAN— $450
8-90; 6 wire wheels.
E. J. JOHNSON, INC., LOCUST AT 23D
Auburn-Cord Distributors

AUBURN 1931 SEDAN— $950
Almost new.
E. J. JOHNSON, INC., LOCUST AT 23D
Auburn-Cord Distributors

AUBURN—Sedan, 6-cylinder, 115 model; 6 wire wheels, trunk rack, original finish, like new; cost $2400 today. $475; terms. 3522 Natural Bridge.

AUBURN—1931 sedan; very low mileage; car practically brand-new; $795; terms; trade. Finance Co., 4811 Delmar.

AUBURN 8-90—Sedan, sporty; 6-wheel beauty; $475; terms, trade. 4867 Easton. (c62)

AUBURN—Sport sedan, latest 1930; beautiful; $425; $100 down, 4421 Morganford

AUBURN—Sedan, 1928; good condition; $175. 1881 Burd av. Forest 6478J.

AUBURN 8-88—Sedan, beauty; $150; terms, trade; others. 3870 Easton.(c62)

1928 BUICK SEDAN

Master. Excellent condition every respect; repossessed on loan; sell cheap; $95 down.

GUARANTY MOTOR, 2936 LOCUST.

1928 BUICK SEDAN

4-passenger; like new; bargain; terms.
PIERCE-ARROW DISTRIBUTERS.
Delmar 0188. 4812 Washington.

1928 BUICK SEDAN— $395
Master 6; reconditioned
E. J. JOHNSON, INC., LOCUST AT 23D
Auburn-Cord Distributors

BUICK—Sedan; 1928 Master, $375, $125 down; 1927 standard, $215, $65 down; also a clean-cut Master 4-door sedan, only $150, $35 down. GRAUPNER, 3132 Park.

BUICK—1930 sedan; perfect; must sell; $600. Ford, $265. 2811 Easton.

BUICK—Sedan; standard 6; must sell; make offer. 9500 Page.

BUICK—Sedan, 1928, side mounts; beautiful; $285; $60 down. 5617 Gravois.

1930 Cadillac Town Sedan

Fender wells, 6 wire wheels, special finish; De Luxe tires; positively cannot be told from new. Terms or trade.

FORD MOTOR CO.
3401 WASHINGTON AV.

1929 Cadillac Town Sedan

Beautiful; latest sedan; cost $3695; price $1075; terms. 1832 Locust.

CADILLAC—Sedan; for matchless riding qualities; for big-car luxury; for speedy, powerful performance; only $60 down, balance GMAC terms. LAclede 7604.

SOUTH SIDE BUICK, 3854 S. Grand.

CADILLAC—314 sedan, 4 new tires; motor just overhauled; $325. 6163 Manchester.

CHEVROLET—1931, 4-door, special sedan, 6 wire wheels, low mileage, same as new; terms or trade; bargain for quick sale. See Walter Smith, Allen-James Motor, 2300 Olive. CEntral 4230.

CHEVROLET—1928 sedan, $165; Ford, '30, $295; terms, trade. 4867 Easton. (c62)

CHEVROLET—Sedan, 1929, 4-door; many others; see us for low prices and terms. Arthur Motor Co., 1609 Lafayette. (c)

CHEVROLET—'26 4-door sedan; big value; $60. $20 down; also a solid 1927 4-door, $115, $35 down. GRAUPNER, 3132 Park.

CHEVROLET—Special sedan, 1931; used little; must sell; terms. Colfax 1451M. (c99)

CHEVROLET—'27; special sale, $125; everything perfect. Benjamin, 3147 Locust.

CHEVROLET—Latest '29; newly ducoed; mechanically perfect; very low price. Benjamin, 3147 Locust.

CHEVROLET—1929, repossessed, like new, sell $221.25, balance due; terms no trade. Auto Finance, 3214 Locust.(c62)

CHEVROLET—Latest 1929 sedan; like new; low trade; terms. 2819 Gravois.

CHEVROLET—1931 luxe sedan, 500 miles. 3844 S. Broadway. (c62)

CHEVROLET—Sedan, 1927, late, $95; also coach, $85. 3856 Easton. (c)

CHEVROLET—1931 Fordor sedan, late 1930, $345; terms. 3631 Easton.

CHEVROLET—Sedan, 1927; extra good condition; only $55. 4065 Lotus.

CHEVROLET—Sedan, 1928, $175; coach, $165; others. Brock Motors, Easton.

CHEVROLET—Sedan, 1928; good condition; $165 cash. 126 Luxemberg av.

CHEVROLET—Sedan, 1926; Ford coupe, 1925; bargain; private. 5831 Emma.

CHEVROLET—4-door sedan, 1930; very clean; perfect. 2831 McNair.

CHEVROLET—1928 sedan; $75 down. Hilmer Chev., 2244 S. Kingshighway.

CHRYSLER SEDAN

1930 66 model; runs perfect; don't miss this bargain; $395; terms, 3118 Locust.

'29 Chrysler 75 Sedan

Clean as a pin; not a scratch on it; mechanically perfect; only $475; $125 down.

OLIVE MOTOR CO., 3109 LOCUST.

CHRYSLER 75 SEDAN, 1929

$495, best of condition, $150 down.
MONARCH, 3137 Locust.

CHRYSLER—1930 77 sedan; big, roomy, 5-passenger sedan; beautifully upholstered; fine motor; 6 wire wheels; finish; regular price $950; special today, $750.
MIDWEST, 2745 LOCUST.

CHRYSLER—1929 75 sedan; one of Chrysler's most popular cars. See this fine car today, only $595.
MIDWEST, 2745 LOCUST.

CHRYSLER—1931 8 de luxe sedan; absolutely cannot be told from new; new; sell for balance due. Finance Co. Terms, trade. 4811 Delmar.

CHRYSLER ROYAL 8—Sedan, 1931; like new; unemployed; must sell. 2919 Virginia. (c67)

CHRYSLER 8—1931 de luxe sedan; 6 wire wheels; cost $1065; our price $805; $125 down. 5617 Gravois.

CHRYSLER 75—4-door sedan; 1929; like new; real family car; $495; terms. 3631 Easton.

CHRYSLER 4—1928 sedan; perfect; $65; trade; terms. 2819 Gravois av.

CHRYSLER 75—Sport sedan, 1929; $495; $145 down; trade. 4357 Easton. (c)

CHRYSLER 77—Royal sedan, 1930, $695; terms, trade. Hurry. 4867 Easton. (c62)

CHRYSLER 72—Sedan, new tires, $295; many others. 2246 S. Grand.

Cord Convertible Sedan

1931, run about 2000 miles; terms.
MONARCH, 3137 Locust.

DE SOTO—1930 sedan; $300; $50 down. 4421 Morganford.

DE SOTO 8 SEDAN

1930, $595; terms; tip top condition.
MONARCH, 3137 Locust.

DODGE 6 1931 SEDAN

60 days old, free wheeling, $795; also 1931 Chrysler 77 Royal, $605; Dodge, '29, $350; terms, trade. Williams, Dodge-Plymouth dealer, 4867 Easton. (c62)

DODGE—Victory; a good buy. Gross Motor, 1814 Washington av.

DODGE 8—Sedan; latest 1930; almost new; trade; terms. 2819 Gravois.

DODGE 8—Sedan; latest 1931; run 2000 miles; trade, terms. 2819 Gravois.

DODGE—Sedan, late '26; runs perfect; bargain, $68. 5708 Theodosia.

DODGE—Victory sedan, original; perfect; $70 down; trade. 4557 Easton. (c)

DODGE—1930; light, economical car; will sacrifice. Benjamin, 3147 Locust. (c)

DURANT DEMONSTRATORS

Two sedans that have had very little use at big saving; one has Fullman seat that makes a sleeping car in nine minutes.

SCHNURE-DURANT, 3205 Locust.
FRanklin 2311.

ESSEX—1929 5-passenger sedan, wire wheels, $50 down; balance $6.50 weekly. HUDSON-FRAMPTON, 4517 Delmar. FO. 4980.

ESSEX—1928 sedan; good shape; must sell; $60. 3110 Sutton. Hiland 9420. (c67)

ESSEX—Sedan, 1929; like new; real bargain; terms. 3114 Cass.

FORD—TUDOR

Several to choose from at prices that are surprisingly low. Low down payments. EZ terms.

Big Four Chevrolet
2400 S. JEFFERSON

Webers Used cars

Ford 4-door sedan, like new. Here is a chance to buy a good sedan, with its upholstery, finish and motor like new, at a big saving, at $395. It's one of the best buys in our large stock.

29th and Locust. JEfferson 5505.

FORDS, WHILE THEY LAST

Six, 1930 tudors, $295 to $345; five 1929 Tudors $135 to $245; terms to suit today.
MONARCH, 3137 Locust.

FORD—Tudor and town sedans, 1931 models; cars used in company service only; not demonstrators, paint and mechanical condition perfect; guaranteed unusual values; at prices asked; terms. Ford Motor Co., 4100 Forest Park. Also Lincoln Retail sales and Service Division, 3401 Washington. (c2)

FORD—1931 de luxe phaeton, 1930 Ford tudor, 1930 Ford standard coupe, 1929 Ford cabriolet, Nash 4-door, Nash coupe, Essex coach, 1929 A panel, 1928A open express, 1929 open express, 1928 A panel, 1½-ton GMC open express, 3 1-ton platform truck Chevrolets, 1928 AA coal body, Chevrolet coupe, bargain, $65; 1925 coupe, $30. Ayres Auto, 720 Cass. (c99)

1930 FORD TUDOR, $295.
Dark blue, red wheels, no signs of wear; new tires; guaranteed; real bargain; also 1929 tudor, for $195; act now. Open evenings.

MacCARTHY MOTOR CO., 6320 DELMAR

Under Business Cards in the Post-Dispatch Classified Columns firms which do roofing and other repairs are advertising and can be called quickly.

AUTOMOBILES

HAVE YOU SEEN
WHAT STANDARD IS OFFERING?

LOOK!—50 Autos at Your Own Price and Terms

'31 Nash 8 De Luxe Sedan $784
'29 Nash Special 6 387
'30 Chevrolet De Luxe Sedan 357
'31 Ford Tudor, 5000 miles 387
'29 Buick Coach, beautiful 394
'29 Buick Sport Coupe 427
'30 Chevrolet Coach, good 297
'29 Graham-Paige, 4-speeds 374
Hupmobile Century "6" De Luxe Sedan, fender wells, everything original 337
'28 Chevrolet Coach, clean $168
'28 Chrysler "62" Sedan, a steal .. 247
'29 Ford 4-Door Sedan 197
'29 Durant Cabriolet, very sporty .. 178
'27 Pontiac Coach, dandy 127
'30 Willys-Knight Roadster 397
'29 Chrysler "65" Coupe, unusual. 365
'31 Pontiac Coach, driven 10 miles, save $168, something different

BE PREPARED TO GET THE CAR YOU WANT
NO REASONABLE OFFER REFUSED

STANDARD MOTOR CO. 3015 Locust

Sedans For Sale

1931 CHEVROLET SEDAN
SUNDAY $495.00 SPECIAL
South Side Chevrolet
3645 SOUTH GRAND

CHEVROLET—1931, 4-door, special sedan, 6 wire wheels, low mileage, same as new; terms or trade; bargain for quick sale. See Walter Smith, Allen-James Motor, 2300 Olive. CEntral 4230.

1927 Chev. Sed., $23 down Chevrolet Coach, $50 $69
WALSH-FORD
5121 Delmar

CHEVROLET—1931 special sedan, slightly used; guaranteed; official's private car; substantial saving; terms. See Mr. Gilliam. HARRIS-GILLIAM CHEV., 7800 Forsythe. (c7)

LET'S SWAP.

What have you? We have 1930 4-door, maroon Chevrolet; excellent condition; looks and runs like new car. BILGERE-CHEVROLET, 2814 N. Grand. (c)

CHEVROLET—Sedan, 1929; very good tires, throughout; priced very low; terms. RIEFLING, 2501 S. JEFFERSON. (c6)

CHEVROLET—1928 sedan, $165; Ford, '30, $295; terms, trade. 4867 Easton. (c62)

CHEVROLET—Sedan, 1929, 4-door; many others; see us for low prices and terms. Arthur Motor Co., 1609 Lafayette. (c)

CHEVROLET—'26 4-door sedan; big value; $60. $20 down; also a solid 1927 4-door, $115, $35 down. GRAUPNER, 3132 Park.

CHEVROLET—Special sedan, 1931; used little; must sell; terms. Colfax 1451M. (c99)

CHEVROLET—'27; special sale, $125; everything perfect. Benjamin, 3147 Locust.

CHEVROLET—Latest '29; newly ducoed; mechanically perfect; very low price. Benjamin, 3147 Locust.

CHEVROLET—1929, repossessed, like new, sell $221.25, balance due; terms no trade. Auto Finance, 3214 Locust.(c62)

CHEVROLET—Latest 1929 sedan; like new; low trade; terms. 2819 Gravois.

CHEVROLET—1931 luxe sedan, 500 miles. 3844 S. Broadway. (c62)

CHEVROLET—Sedan, 1927, late, $95; also coach, $85. 3856 Easton. (c)

CHEVROLET—Sedan, 1927; extra good condition; only $55. 4065 Lotus.

CHEVROLET—Sedan, 1928, $175; coach, $165; others. Brock Motors, Easton.

CHEVROLET—Sedan, 1928; good condition; $165 cash. 126 Luxemberg av.

CHEVROLET—Sedan, 1926; Ford coupe, 1925; bargain; private. 5831 Emma.

CHEVROLET—4-door sedan, 1930; very clean; perfect. 2831 McNair.

CHEVROLET—1928 sedan; $75 down. Hilmer Chev., 2244 S. Kingshighway.

CHRYSLER SEDAN

1930 66 model; runs perfect; don't miss this bargain; $395; terms, 3118 Locust.

'29 Chrysler 75 Sedan

Clean as a pin; not a scratch on it; mechanically perfect; only $475; $125 down.

OLIVE MOTOR CO., 3109 LOCUST.

CHRYSLER 75 SEDAN, 1929

$495, best of condition, $150 down.
MONARCH, 3137 Locust.

CHRYSLER—1930 77 sedan; big, roomy, 5-passenger sedan; beautifully upholstered; fine motor; 6 wire wheels; finish; regular price $950; special today, $750.
MIDWEST, 2745 LOCUST.

CHRYSLER—1929 75 sedan; one of Chrysler's most popular cars. See this fine car today, only $595.
MIDWEST, 2745 LOCUST.

CHRYSLER—1931 8 de luxe sedan; absolutely cannot be told from new; new; sell for balance due. Finance Co. Terms, trade. 4811 Delmar.

CHRYSLER ROYAL 8—Sedan, 1931; like new; unemployed; must sell. 2919 Virginia. (c67)

CHRYSLER 8—1931 de luxe sedan; 6 wire wheels; cost $1065; our price $805; $125 down. 5617 Gravois.

CHRYSLER 75—4-door sedan; 1929; like new; real family car; $495; terms. 3631 Easton.

CHRYSLER 4—1928 sedan; perfect; $65; trade; terms. 2819 Gravois av.

CHRYSLER 75—Sport sedan, 1929; $495; $145 down; trade. 4357 Easton. (c)

CHRYSLER 77—Royal sedan, 1930, $695; terms, trade. Hurry. 4867 Easton. (c62)

CHRYSLER 72—Sedan, new tires, $295; many others. 2246 S. Grand.

Cord Convertible Sedan

1931, run about 2000 miles; terms.
MONARCH, 3137 Locust.

DE SOTO—1930 sedan; $300; $50 down. 4421 Morganford.

DE SOTO 8 SEDAN

1930, $595; terms; tip top condition.
MONARCH, 3137 Locust.

DODGE 6 1931 SEDAN

60 days old, free wheeling, $795; also 1931 Chrysler 77 Royal, $605; Dodge, '29, $350; terms, trade. Williams, Dodge-Plymouth dealer, 4867 Easton. (c62)

DODGE—Victory; a good buy. Gross Motor, 1814 Washington av.

DODGE 8—Sedan; latest 1930; almost new; trade; terms. 2819 Gravois.

DODGE 8—Sedan; latest 1931; run 2000 miles; trade, terms. 2819 Gravois.

DODGE—Sedan, late '26; runs perfect; bargain, $68. 5708 Theodosia.

DODGE—Victory sedan, original; perfect; $70 down; trade. 4557 Easton. (c)

DODGE—1930; light, economical car; will sacrifice. Benjamin, 3147 Locust. (c)

DURANT DEMONSTRATORS

Two sedans that have had very little use at big saving; one has Fullman seat that makes a sleeping car in nine minutes.

SCHNURE-DURANT, 3205 Locust.
FRanklin 2311.

ESSEX—1929 5-passenger sedan, wire wheels, $50 down; balance $6.50 weekly. HUDSON-FRAMPTON, 4517 Delmar. FO. 4980.

ESSEX—1928 sedan; good shape; must sell; $60. 3110 Sutton. Hiland 9420. (c67)

ESSEX—Sedan, 1929; like new; real bargain; terms. 3114 Cass.

FORD—TUDOR

Several to choose from at prices that are surprisingly low. Low down payments. EZ terms.

Big Four Chevrolet
2400 S. JEFFERSON

Webers Used cars

Ford 4-door sedan, like new. Here is a chance to buy a good sedan, with its upholstery, finish and motor like new, at a big saving, at $395. It's one of the best buys

HOUSEHOLD GOODS

HOUSEHOLD GOODS FOR SALE

Antiques

ANTIQUE FURNITURE—1 four-poster bed, over 140 years old; good condition; One dresser, one combination bookcase and secretary. Will sacrifice. 727 Union av., 2d floor south.

ANTIQUES—Selling out entire stock of Murray Henderson antiques; ½ price; must vacate. 4222 Olive. FR. 4017. (c)

ANTIQUES FOR SALE—
3043 Vine Grove. (c)

COLLECTION 300 revolvers, rifles; also several thousand Indian relics; must sell. 2413 N. Broadway; GArfield 6802.

VIOLIN—Josef Guarnerius secit Cremona anno 1740 ish. EVergreen 9409. (c99)

HOUSEHOLD GOODS FOR SALE

Special Bargain Reduction
Floor Samples
Electric Refrigerators

10—5¼ cu. ft. Cold Spot Refrigerators; $189.50 value **$149.50**

10—4½ cu. ft. Cold Spot Refrigerators; $169.50 value **$129.50**

7—4 cu. ft. Cold Spot Refrigerators; $149.50 value **$119.50**

Above items sold only at our Kings-highway and Grand Avenue stores. Floor samples and demonstrators. Satisfaction guaranteed.

Sears, Roebuck & Co.
1408 N. Kingshighway.
3708 South Grand

FURNITURE AUCTION TUESDAY
STARTING AT 10:30 A. M.
MISSOURI
Furniture Auction
2007-19 Morgan (c50)

BIEDERMANN'S
CLOSE OUT RECONDITIONED
HEATERS AND RANGES



Excellent condition; rebuilt just like new; Heaters sensationally reduced as low as $3.95
Cast Iron Coal Ranges reduced to.. $8.85
Odd Living-Room Chairs only $1.00
Chiffoberes $8.65
Junior Lamp and Shade, complete. $1.00
Bed, Spring and new Mattress, complete $9.95
Hundreds of Other Bargains.
Open Nights. Easy Terms.

Biedermann FURNITURE EXCHANGE
911 FRANKLIN AVE.

Home Outfits

2 ROOMS COMPLETE	3 ROOMS COMPLETE
$42.50	$62.50

LIBERAL CREDIT TERMS
Complete Home Outfits, including 9x12 velvet or Axminster Rugs and Lamps, Choice of Living-Room, Bedroom, Dining-Room or complete Kitchen Outfits. Cost $249.
The Biggest Bargain in St. Louis
The Lincoln Furniture EXCHANGE 2315 OLIVE ST.

AUCTION
Furniture and Household Goods
MONDAY
Nov. 16th, 10:30 A. M.
2004 MORGAN ST.
MOUND CITY
CHestnut 5394 CHestnut 5395

REGARDLESS OF PRICE WE MUST SELL

Bedroom suite, living room suite, dining suite, breakfast suite, wicker suite, dressers, wash stands, wardrobes, chiffoberes, buffets, china closets, side boards, tables, chairs, rockers, chests, beds, springs, daybeds, rugs, stoves and ranges of all kinds. Open till 8 p. m. Cheap for cash. Sloan's, 1167 Hodiamont.

GENUINE bargain in demonstrator, floor samples and repossessed electric refrigerators, priced to sell; factory guaranteed; an opportunity you cannot afford to miss if you are interested in buying an electric refrigerator at absolutely bottom price. Kelvinator Sales Corporation, 4200 Forest Park blv. (c)

OLD-ESTABLISHED wholesale and retail goat dairy and milk company; one of the largest in the United States, $10,000; making $400 or $500 per month at present time; a fine business for a man and his son, or 2 partners; no trades nor agents or curiosity seekers need apply. Box F-273, Post-Dispatch.

ASSORTMENT of side oven gas ranges, specially priced from $7.95 up.
FROSSER'S FURNITURE CO., 3220 Olive.

ASSORTMENT of gas heaters for heating small rooms, special from $2.50 up.
PROSSER'S, 3220 OLIVE ST.

BABY BED—With mattress; all new; Simmons; sell cheap. Bensinger's, 1151A Walton. (c)

BABY BED—Complete and buggy, English style. CAbany 1980W. (c)

BABY BUGGY—Good condition, $8.50. Hayward-Wakefield make. CAb. 0318.

BABY BUGGY—$5.
6218 Creston, Pine Lawn. (c)

BABY BUGGY—Lloyd; like new. 7446 Gayola, Maplewood.

BABY CARRIAGE—English cab; fine condition, $15. CAb. 2514W. (c)

BED DAVENPORT SUITE—Overstuffed; 3 pieces, slightly used; reasonable price. Steiner Furniture Co., 1200 S. Broadway. (c37)

BED AND DAVENPORT SUITE—3-piece, Jacquard velour; special, $49.
PROSSER'S FURNITURE CO., 3220 Olive.

BEDROOM SUITE—3-piece walnut, bed, dresser, vanity, special $49.
PROSSER'S FURNITURE CO., 3220 Olive.

BEDROOM SUITE—Jenny Lind bed, vanity and chest; cheap. Knost-Bockwinkle Furniture Home, 4333 Olive.

BEDROOM SUITE—Sample; 4-piece; walnut; latest style; bargain. Knost-Bockwinkel Furniture Home, 4333 Olive.

BEDROOM, walnut, $22; call Sunday a. m. Hess-Rickman, 2814 Chippewa. (c)

BEDROOM SET—3-piece walnut, $75; good condition. 1288 Amherst pl. (c)

BEDROOM SUITE—6-piece ivory, metal. Sloan's, 3908 Washington. (c)

BEDROOM SET—Good-looking walnut, real value, $45. Warehouse, 201 S. Jefferson.

BEDROOM FURNITURE—Gray; apartment size. 5060 Cates.

BEDROOM SET—Bux. 4515 Magnolia. PRospect 2450. (c7)

BEDROOM—Complete; beautiful; walnut; cheap; private dealer, 6021 Kingsbury.

BOOKS—And bookcase. 1804 S. 14th st., second floor.

BUFFET—Tables, $5.
HARRY DAVIS, 1516 Franklin. (c)

BUNGALOW RANGE—Ziegler, perfect condition; $12. ATwater 1105W.

BUNGALOW RANGE — Like new, $20. Warehouse, 201 S. Jefferson. (c)

CARPET—Velvet; 450 yards; also oatie, like new; finest quality; cost $4.50 per yard; also fine chairs, davenport, love seat; make offer. LEHMAN, 1101 Olive.

HOUSEHOLD GOODS FOR SALE

OPEN EVENINGS TILL 7 P. M.
OPEN TODAY—10 to 4

BED-DAVENPORT SUITE, $29.75
3-pc.; overstuffed; late style; has loose cushions; reversible, fine velour coverings, 2-tone, high-grade coil spring bed.

$150 LIVING-ROOM SUITE, $49.75
NEW sample; 3-pc.; covered with silk mohair; a bargain; hair and moss filled loose cushions; a real beauty; reverse cushions.

LIVING-ROOM SUITE
$250 high-grade suite, that looks its part; hand-built frame, web back and bottom, hand-tied springs throughout; hand-sewed and tacked, muslin covered and recovered in mohair with a reverse of imported brocatel; only $65.

$98 BEDROOM SUITE, $29.75
New; factory sample; latest style; 4-poster bed included.

$150 BEDROOM SUITE, $50
New; factory sample; genuine walnut veneer; 4-pc.; latest style; includes Hollywood vanity and chiffordbe.

$40 WALNUT BED, $9.75
Left from high-class Bedroom Suites which sold for $150 up.

BEDROOM SUITES
Rare buy; one only; finished in ivory, with four-poster bed, like new, only $19.75.

$250 DINING-ROOM SUITE, $65
New 9-pc. set; panel china cabinet; chairs upholstered seats and backs.

DINING-ROOM SUITE, $40
9-pc.; walnut; late style; rare bargain; includes buffet, table, china cabinet, 5 chairs and arm, nicely upholstered, 2-tone; just as nice as brand-new.

BUNGALOW RANGES, $15
Gas and coal; in various colors. Many styles and fine makes. Several on our floor.

$126 GAS RANGE, $15
Quick Meal, all enamel, late style, with Loraine heat regulator.

MISSOURI Furniture Auction
2007-17 MORGAN ST.
GArfield 6228
OPEN EVENINGS TILL 7 P. M.

Bedroom

BEDROOM SUITE—3-pc.; dandy dresser, wardrobe and bed $18.50
BEDROOM OUTFIT—7-pc.; beautiful walnut finish; bed, dresser, chiffonrobe and comfortable spring and mattress, pr. feather pillows ..$35.00
BEDROOM SUITE—4-pc.; fine walnut plywood; bed, dresser, vanity and chifforobe; $125 value $52.50
LIBERAL CREDIT TERMS
The Lincoln Furniture EXCHANGE 2315 OLIVE ST.

CHIFFOROBES — Bedroom suite, dining suite, dresser, breakfast suite. Gravois Furniture Co., 2003 Gravois va. (c90)

CHIFFOROBE—Used short time; good condition; cash or terms. Steiner Furniture Co., 1200 S. Broadway. (c)

CHIFFOROBE—Walnut. Hess-Dickmann, 2814 Chippewa. (c)

CHIFFOROBE—Large size, like new; dealer. 2723 Lafayette. (c)

CIRCULATOR HEATER—Large, cheap. 6218 Lexington av.

CIRCULAR HEATER — Used Bridge & Beach; bargain. Dealers, 2723 Lafayette.

CIRCULAR HEATER—Walnut, almost new; cheap; have furnace. 518 Fassen.

COMBINATION RANGE—Charter Oak; all porcelain; bungalow type; in perfect condition; $19.75. Kornblum Furniture Co., 4451 Easton.

COMBINATION RANGES — Charter Oak and Quick Meal in gray and blue. South End Hardware Co., 2801 Gravois. PRospect 4044. (c90)

COMBINATION RANGE—Good condition, $15; bed spring and new mattress, $10; new walnut dressers, $12.50. Allen Furniture, 1927 S. Jefferson. (c)

COMBINATION RANGE—All enameled; will sell cheap. Steiner Furniture Co., 1200 S. Broadway. (c37)

COMBINATION RANGE—Blue. Call Sunday afternoon or Monday. 3928 Lexington. (c)

COMBINATION RANGE—Gray, thermostat oven, nearly new. 4725 McMillan. (c7)

COMBINATION RANGE—Bungalow style, all white, like new. 4108 Botanical. (c90)

COMBINATION RANGE—Blue enamel; cheap. 1226 Gruner place. CAbany 4418M. (c99)

COMBINATION RANGE—Blue; good condition; cheap. 3518A Vista. GRand 6089J. (c99)

COMBINATION RANGE—$10, dealer. 2723 Lafayette. (c65)

COMBINATION RANGE—Quick Meal; cost $168; sacrifice $20. 2126 Oregon.

COMBINATION RANGE—Buck's, gray enamel. 3719 Virginia.

DAVENETTE SET—Inlaid walnut; English; EVergreen 4370. 6149 Natural Bridge.

DAVENPORT—Table and chair to match, (black); $7; 50-lb. capacity refrigerator, ton ice, $5. 2956b N. Prairie.

DAVENETTE SUITES—Mahogany, $15.
HARRY DAVIS, 1516 Franklin. (c)

DAVENETTE SUITES—Good condition, $12.50. Dealer 2723 Lafayette. (c)

DAVENPORT—Rose taupe overstuffed; $17. FRanklin 4999. (c)

DINETTE SET—With buffet and china closet; private dealer, 6021 Kingsbury.

DINING TABLE—Buffet, 4 chairs; $10; also old Jenny Lind bed and walnut table. STerling 0184.

DINING ROOM SET—Large hand carved Flemish oak, cost $1000, sell for $100. Orcuit Storage, 6801 Delmar. (c99)

DINING ROOM—Beautiful walnut, rug, other things, like new; cheap; dealers, call 6301 Delmar, apartment 102.

DINING-ROOM 10-piece walnut, extra good; bargain. Call Sunday a. m. Hess-Dickmann, 2814 Chippewa.

DINING SUITE—8-piece, mahogany; tea cart; good condition; cost $475; bargain, 6019 Westminster. CAbany 4441W. (c)

DINING, LIVING AND BEDROOM SUITE —Residence, 3711 Gravois. Dealers. (c99)

DINING ROOM — Beautiful; 9 pieces; cheap; private dealer, 6021 Kingsbury.

DINING ROOM SUITE—Square table; bargain. Phone PRospect 1975. (53x)

DINING ROOM SET—8 pieces, $75. 2606 Alhambra Court, corner Sidney. (c83)

DINING ROOM SET—$300; sacrifice, $70. 2820 N. Taylor. (c)

DINING SET—Very latest style, never used; $65; warehouse, 201 S. Jefferson.

DINING ROOM SET—And gas stove, 5052 Pernod. HUdson 2644J. (c)

DINING ROOM SUITE—9-piece, cheap. 5322 Idaho. (c)

ELECTRIC REFRIGERATORS—Cabinets save 20 to 40 per cent; Kelvinator; good condition; $79.50; units for icebox. MULberry 5823. 5701 Pace.

ELECTRIC REFRIGERATOR — Copeland; $125; used 3 months; new guarantee; terms. LEHMAN, 1101 Olive st.

ELECTRIC GRATE—With coals; beautiful; cheap. CAbany 1464. (c)

FIVE-ROOM furnished flat, $275; terms. Pay expenses. 3208A Park.

FRIGIDAIRE—1 month old; must sell today; half price; has water cooling unit and electric light. 1604 N. Hanley rd., 3d door south of Page. (c)

FURNITURE—CONTENTS OF 5-ROOM APARTMENT, LIVING ROOM, DINING, BEDROOM, SUNROOM, KITCHEN, ORIENTAL RUGS, BABY GRAND PIANO—ALL IN FIRST-CLASS CONDITION. NO DEALERS. 3421 BELT. (c2)

FURNITURE—All kinds, must be sold for storage charges; bedroom suites, rugs, kitchen cabinets, breakfast suites, circulator heaters, white enamel stoves, living room suites, odd dressers; must be sold Monday. Baker Storing Co., 2810 Lawton.

FURNITURE — 5508 Pershing; complete furnishings; 5-room apartment; living room, dining room, bedroom, sunroom and kitchen. Lamps, mirrors, end tables, radio, loud speaker, davenbed. Open from 10 to 5. T. L. Horn, 6100 Kingsbury.

HOUSEHOLD GOODS FOR SALE

Furniture Bargains

DRESSERS—With mirror $4.95
MATTRESSES—45-lb. $1.95
DAY-BEDS—Go at $3.95
DAY-BED PADS $1.00
WASHSTANDS—Go at $1.00
DRESSERETTE—Like new $12.50
CHIFFOROBE—Large & Roomy $12.45
DINING-ROOM SUITE—8-pc. $18.00
CHINA CABINET—Walnut fin., $8.95
LIBRARY TABLE $2.00
RADIO—All-electric, with tubes, $12.50
LIBERAL CREDIT TERMS
The Lincoln Furniture EXCHANGE 2315 OLIVE ST.

FURNITURE — Closing out fine lot chifforobes, $8; dressers, $3; beds, $1; bedsprings, $2; 9x12 rugs, $3.95; kitchen cabinets, $6; linoleum, 29c sq. yd.; coal ranges, $9.75; open till 8. Palic, 2921 Olive st.

FURNITURE—Living room, 3 bedrooms, radio, piano, rugs, vacuum cleaners, new; chifforobe, linens, dishes, pool table. 5476 Delmar, 1st floor.

FURNITURE—Beautiful living, dining, bedroom, rugs, lamps, other things; like new; cheap. Dealers, Call 6301 Delmar, apartment 102, University City.

FURNITURE — Floor samples, breakfast sets, bedroom and dining-room suites; late designs; bargains for cash. Ellerbrake Mfg. Co., 1017 Lucas av. (c80)

FURNITURE—Of all kinds, 7 rooms, together or separate. 4215 Westminster, Apt. 4. (c)

FURNITURE—Contents of 5 rooms; bird's-eye maple twin-bed suite ,1351 McCausland. Hiland 4840.

FURNITURE—Of 3 rooms, practically new. Call 4965; Suburban tracks, between 10 and 1 only; Sunday; no dealers. (c)

FURNITURE—Look all over town, then get our prices; unclaimed storage goods going cheap. Warehouse, 201 S. Jefferson.

FURNITURE—Contents of 8-room house, some antiques; open Sunday. 3408 Oxford, Maplewood. (c)

FURNITURE—Contents 5 rooms, sell parts flat for rent, sacrifice. PR. 4374. 4516A Cleveland. (c)

FURNITURE—Of 4 rooms. 5659 Kennerly av. Phone MULberry 2128. (c)

FURNITURE—Contents 3 rooms, good; no dealers wanted. 3529A Delor.

FURNITURE—3 rooms, complete; good condition. 1427 Laura.

FURNITURE—6 rooms complete, or will share with couple. 4003A Lafayette.

FURNITURE—Rugs. No dealers. 537 Clara, Apt. 7. CAbany 8714J.

FURNITURE—For 2 rooms; cheap. 1562 S. Vandeventer.

FURNITURE—Contents of 10 rooms; cheap. 4019 Olive. (c2)

GAS RANGE—4 and 3 burners, $5; side-oven gas ranges, $5 to $20; gas heaters, $1; gasoline stoves, $5; blue bedroom suites, $20; beds, your choice, $1; Simmons beds with new mattresses, $11; davbeds, $4; rollaway bed, new, $5.50; cots, $9.50; dining-room suites, oak and walnut, $20 to $50; round dining tables, $2; square, $1.50; kitchen tables, $1; stand tables, 50c; library tables, $2; rockers, $1.50; chairs, $1; buffets, $5; china closets, $35; sideboards, $2.50; dressers, $5; chifforobes, $10; chiffoniers, $5; washstands, 75c; kitchen cabinets, $6; sewing machines, $5; vacuum sweepers, $5. Sloan's, 3908 Washington. (c)

GAS RANGES—Moore's ranges, ivory and green, new, 40 per cent discount from the regular retail price. South End Hardware Co., 2861 Gravois. PRospect 4044. (c99)

GAS RANGE—Console model; very latest style; new; very cheap. South End Hardware Co., 2861 Gravois. PRospect 4044. (c99)

GAS RANGE—All gray porcelain; Roesh, bungalow, 2-hole combination, range, back; complete, guaranteed, like new; 1-3 cost. 5448 Southwest. (c)

GAS RANGE—All porcelain, heat regulator, $19.75; like new, $19.75. SPECIALTY, 3306 Easton.

Gas Stoves

GAS RANGE; genuine "Buck's," side oven $2.75
KITCHEN HEATERS; full enamel, like new $7.50
GAS RANGE; full porcelain, side oven style $8.50
COMBINATION RANGE; nickel and porcelain trimmed, Bridge & Beach, and broiler $15.00
LIBERAL CREDIT TERMS
The Lincoln Furniture EXCHANGE 2315 OLIVE ST.

GAS STOVE—Quick Meal, side oven, all white porcelain, with Loraine, $19.75. Kornblum Furniture Co., 4451 Easton.

GAS RANGE—Beautiful White Star, almost new; cost $135; sell for $65 cash or terms. 4211 Manchester av., dealer.

GAS RANGE—Quick Meal; cost $65; will sell for $30. CAbany 4892.

GAS RANGE—Quick Meal $12.
HARRY DAVIS, 1516 Franklin. (c)

GAS RANGE—Icebox gas heater, cabinet, $10. 5130 Cates.

GAS RANGE—Quick Meal; enamel; like new; $17. 3102 Iowa.

GAS STOVE—White enamel; kitchen linoleum, blue pattern. 2623 Iowa.

GAS STOVE—Enameled, $7. Call Sunday a. m. Hess-Dickmann, 2814 Chippewa.

GRANDFATHER CLOCK—New; cheap. Manufacturers, 7619 Polk. RIver. 3679W. (c99)

HEATERS $3.95
—while they last; $10 values.....
HEATER—Full cast; "Air-Tite" circulator; 3-room; all three. $14.95
lain, walnut finish.....
LIBERAL CREDIT TERMS
The Lincoln Furniture EXCHANGE 2315 OLIVE ST.

HEATERS—New walnut circulator; heats 3 rooms, $16.75. PALLO, 2921 Olive st.

HEATERS — Used; fine condition; only $5. Steiner-Schwars Furniture Co., 2600 N. 14th. (c37)

HEATERS—Big stock, all makes and sizes, from $4; new walnut circulators, $17.50. Warehouse, 201 S. Jefferson. (c)

HEATING STOVE—Bridge & Beach, large, A1 condition, $10; cheap. 7721 Dale (Richmondd Heights).

HEATERS — All makes and sizes, used; bargains. 2301 Gravois av. (c99)

HEATER—Hot blast, $7.50.
HARRY DAVIS, 1516 Franklin. (c)

HEATING STOVES—Extension ladder, 5039 Louisiana av.

HEATER—5-room circulator; walnut; $75 stove for $22; must sell. Garfield 4067.

HEATER — Circulation, walnut. General Furniture Co. 2900 S. Jefferson. (c83)

HEATING STORE—Air Tight, 2561 W. Hebert. TYler 3910. (c)

HEATER—Wilson, A1 condition; reasonable. 3523 Pennsylvania.

HEATERS—Circulators, cheap. Vandeventer Furniture, 1041 N. Vandeventer. (c62)

HEATER—Circulator, walnut. General Furniture Co., 2723 Lafayette. (c83)

HEATER—Charter Oak, and metal bed; cheap. 5319 Lee av., West Walnut Manor.

HEATERS—Two, $8; piano, rug and lamp. 2723A Accomac.

HEATER—Wilson; $10; sewing machine, $3. 2628 Arkansas.

HEATER—Charter Oak; cheap. MULberry 2603, Sunday a. m. or Monday. (c)

HOUSEHOLD GOODS, everything complete, must sell; bargains. Sun. 4135 Olive. (53x)

ICE BOX—Porcelain lined, 75-lb. capacity, $15. 5231 Vermont. (c)

ICE BOX—Large white porcelain Leonard; perfect condition. 3934A Lafayette. (c)

KELVINATOR—Like new; trial and guarantee given; $75. Dealer, 2506 S. Jefferson.

KITCHEN CABINET—$5 delivered, dealer. 2723 Lafayette.

LIVING ROOM SUITE—2-piece; mohair; bed suite; carved frame and pad; cheap. Knost-Bockwinkle Furniture Home, 4333 Olive.

LIVING-ROOM FURNITURE, dining room, dinette, kitchen, bedroom; genuine Persian Saruk rug, two Chinese rugs, HUdson 1184. 4684 S. Grand. (c)

LIVING-ROOM SUITE—And Oriental rug, call Sunday afternoon. 2710 S. Grand, Apt. 502. (c)

LIVING-ROOM SUITE — Table, Magic Chef gas range, chairs, desk and chair, like new, 4560 Alice, 3d floor south

LISING ROOM SUITE—Makes bed; mohair; almost new; cost $250; cheap; private dealer, 6021 Kingsbury.

LIVING ROOM SET—Small, brocaded, like new; your price. Dealer, 2334A St. Louis. (c)

LIVING SUITE — Dining suite, ranges; cheap. McGehee, 2728 Lafayette. (c80)

LIVING, DINING AND BEDROOM SUITES —Residence, 3711 Gravois. Dealers. (c99)

LIVING AND DINING ROOMS—Reasonable. Residence, 3316 Iowa. Dealer. (c99)

LOUNGING CHAIR—And imported wall hanging; cheap. 4067A S. Grand. (c)

OIL RANGE—Side oven, all porcelain; wickless, Red Star; $20.75. SPECIALTY, 3306 Easton.

ORIENTAL RUGS—40, new, 9x12 and smaller; imported silk or wool; dealer, 2509 S. Jefferson. (c57x)

HOUSEHOLD GOODS FOR SALE

Living Room

LIVING-ROOM; 3-piece $3.95
OVERSTUFFED SUITE; 3-pc.... house cushion, includes rocker, $9.50
LIVING-ROOM SUITE; 3-pc., velour covered, loose cushion..$19.50
LIVING-ROOM SUITE; covered in fine Jacquard; 3-pc., only $37.50
LIBERAL CREDIT TERMS
The Lincoln Furniture EXCHANGE 2315 OLIVE ST.

ORIENTAL RUGS—15, new, $7 up; all sizes; beautiful patterns. Dealer, 2330A St. Louis. (c57x)

RANGES—Gas, $5; all enameled Quick Meal combination, bungalow, coal and coal oil, heaters; cheap for cash. Sloans, 167 Hodiamont.

RANGE—Combination coal and gas; Superior; like new; $12.50. Bensinger's, 1151A Walton. (c)

RANGE—Bungalow combination and Orthoray gas heater. 8951 Huiskamp, Jennings.

RANGE—Combination; Baker, blue enamel. Mulberry 1570. 5960 Ridge.. (c)

RANGE—Combination, Superior; like new, $35. Warehouse, 201 S. Jefferson. (c)

REFRIGERATOR CABINETS—For household mechanical refrigeration; various sizes; reasonable price.
SANITARY DISTRIBUTING CO., 3642 Market st. (c)

REFRIGERATORS—6 electric, 3 with unit and 3 witnout, $150 takes all. North Side, 2304 North Market. (c)

REFRIGERATOR—Copeland, electric; excellent condition, $95. Gaertner Electric, 3521 N. Grand. (c)

ROOMING HOUSE—Any reasonable offer accepted; must sell; key at Sloans, 3908 Washington.

RUGS—Imported; all sizes; closing out at a fraction of their value. 1005 Olive. (c60)

RUGS—Beautiful, like new, also furniture, sell cheap, dealers, call 6301 Delmar, apartment 102, University City.

RUGS, tables, Windsor drop-leaf, telephone, mirror, chairs, etc.; excellent condition; very reasonable. Sunday, FOrest 4325M.

RUGS — Good reasonable. Chicago Carpet Cleaning. 3829 Finney. NEwstead 1437.

RUGS—9x12, $5; real buys. Vandeventer Furniture Co., 1041 N. Vandeventer.(c80)

RUGS—Axminster and velvet; $15; like new; private dealer, 6021 Kingsbury.

RUG—9x12, heavy Axminster; cheap; small dresser, $5. 4130 Fillmore.

RUGS—9x12, seamless, gas stove, other furniture, cheap. 3007 Easton.

RUGS—9x12, $42.50 value, $19.75. Call residence, 3711 Gravois. Dealers. (c99)

RUGS—11x15, $12; 8x8, $5; runners, 20c yard. Dealer, 4304 Lee. CAb. 0807.

RUGS—All kinds and sizes. Empire Carpet Cleaning Co., 3514 Olive st. (c83)

RUGS—Several from $5. Warehouse, 201 S. Jefferson.

SAVAGE WASHER—Dryer; cheap. RIv. 4933.

STOVE—Quick Meal range; excellent condition; cost $175; sell $40 cash. Call Sunday, 112 Aberdeen. CAb. 0807.

STOVE—Quick Meal, blue enamel combination, cheap. 1119 Meyer, PA. 2499M.

STOVE—Quick Meal, combination; cheap. 3323 Humphrey st.

STOVE—Circulator heater; 3-room size; like new, $20, with pipe. 4090 Fillmore.

TABLE—Four chairs, gas range, library table, furniture. 1221A Wilmington.

TWIN BEDS—Wardrobe, 3 rugs, table, icebox. 718 Limit.

VACUUM—Hoover, $25; late model; agitator brush; cost $70; like new. 4805 Calvin- Dieler Co., CAbany 4345.

VACUUM "SWEEPER VAC"—Like new, $45; cost $62, with attachments. 3442A Arlington.

VACUUM CLEANER—Eureka; used very little; attachments; $10. PRospect 7780

VACUUM CLDANER—Hoover; cost $279.50; cheap for cash. 4614 Pope.

VACUUM EUREKA—Good as new, $15. 4614 St. Ferdinand.

VACUUM CLEANER—$8; Eden washer, $35. 8013 Clifton, Jennings.

WARDROBE—And small dresser, $16; wardrobe trunk, $10. 3810 Shaw. (c)

BIGGEST WASHER BARGAINS.
Brand-new aluminum agitator washer, with either aluminum or porcelain double tubs and two tubs free, only $59.50 while limited quantity lasts. MEEHAN, 3154 S. Grand. Open evenings and convenient terms.

WASHERS—Electric; used; $19.50; new, from $50 to $120.50; repairing on all makes. Rose Sales, 5421 Gravois. RI. 4104. (c50)

WASHERS—Used; we have a large assortment of used and floor sample washers priced as low as $15. 3521 N. Grand. (c99)

WASHER—Electric, all aluminum tub, direct drive; floor sample; very cheap. South End Hardware, 2861 Gravois. PRospect 4044. (c99)

WASHER—Eden, aluminum, wringer; can't be told from new; $38. 787 Euclid (c)

WASHING MACHINE—Like new; come in, make offer; open all day Sunday. 3419 S. Grand. Dealer. (c)

WASHER—Easy; copper tubs; good condition; sell cheap. 4308 West Pine, Apt. 110. (c)

WASHING MACHINE—Rented 3 months for $6 Hiland 0734 Almetal Mfg. Co. (c30)

WASHER—Dryer. Easy copper, perfect condition; cheap. 5802 Clemens, first floor.

WASHER—Eden; like brand-new; guaranteed, mechanically perfect; sacrifice, $20. Weiss, 3321 Wabada. (c62)

WASHER—Easy spinner dryer; slightly used. Cheap. Weiss, 3321 Wabada. (c62)

WASHER—Water power; in good condition. Colfax 2417J. (c)

WASHER—Eden, copper tub, $35. 4014 N. Grand av. (c83)

WASHER—Used; 3-tub Easy; good condition; priced right. 3730 Hamilton. (c)

WASHER—Easy, 3 tubs, good condition; like new, $45. 4308 West Pine, Apt. 214

WASHER—Whirlpool, fine shape; like new. 7785 How. WY. 0912J.

WASHER—Eden, first-class condition, $15. Ziegler, 5416 Pennsylvania. (c61)

WASHER—Dryer, White Lily, $10; Eden, $18; open Sunday. Dealer, 1201 Sidney.

WICKER SET—3-piece, high-grade, in perfect condition; two finish, special at $19.95.
PROSSER'S FURNITURE CO. 3220 Olive

TRADE in your old furniture for new. Call CEntral 1264. Eddie Duffy. Franklin Furn. Co.

Furn. Houses and Flats For Sale

FURNITURE—Contents 2 rooms, water, gas, electric $50; rent $8; adults; immediate possession. 1509 S. 10th.

HOUSEHOLD GOODS WANTED

ALL KINDS of household goods wanted; large or small lots. Baker Storage Co., JEfferson 1865. (c14)

ANDIRONS Wtd.—Furniture, carpets, contents flats, dwellings, any amounts; need coals badly; best prices. Schoeber. CHestnut 5394.

AXMINSTER RUGS Wtd.—Furniture and stoves; all kinds. Riverside 4855. (c83)

BEDROOM SUITE Wtd.—2 or 3 piece; green preferred; also baby bed; no dealers. Phone Riverside 7768J. (c)

BED—Rugs, contents flats, dwellings, apts. Best prices. FOrest 4262W. (c14)

BED DAVENETTE OR DAVENETTE SET —Nearly new. 4362 McPherson. (c)

BEER STEINS Wtd.—Old time; good prices. Box H-81, Post-Dispatch.

BEST prices paid for furniture, heaters, cook stoves and ranges. Levy Bros. CEntral 3773.

BEST prices paid contents flats; furniture taken for moving. FRank. 8981. (62)

CALL Monroe Furniture Co., FOrest 0845, if you have furniture for sale. (c80)

CASH paid for furniture, or taken on moving. Eggleston Storage & Furniture Co., 2911-13 Newstead. COlfax 2160.(c62)

COAL RANGES Wtd.—Three. Call Monday. JEfferson 1569 (c)

Furniture Wanted Badly

Also rugs carpets and household goods of all kinds We pay the highest prices. MISSOURI AUCTION CO., 2007-19 Morgan. Garfield 6228. Open evenings and Sunday and eves. CAb. 5294. FOr. 8952. (c8)

FURNITURE Wtd.—Large or small lots. Murdock Furniture Co. NEwstead 0820. (c2)

FURNITURE Wtd.—Any amount; best cash prices. DElmar 1223.

FURNITURE—Best price paid; also exchange for moving. CAbany 8438J.

FURNITURE Wtd.—Bad; will pay highest prices. FRanklin 2994. (2)

HOUSEHOLD GOODS Wtd.—Rugs, contents flats, apartments. Sun Furniture Co., FRanklin 7383 (53x)

POSTER BED Wtd.—Ivory preferred; cheap. MULberry 1799. (c)

SEWING MACHINES

HEMSTITCHERS—$100 up; Singers, Wilcox, Gibbs; factory machines, 5167 Easton.

MACHINES repaired, any make, $2; guaranteed 5 years; try before paying. Walton Repair Co., 3027 Ridge av. FOrest 3286W.

SEWING MACHINES—Electric, drophead, $5 up; remaining, $24 up. Nebraska; dealer. (c)

SEWING MACHINES

SEWING MACHINE—New Domestic drophead; good condition; $5. Riverside 1048J.

SEWING MACHINE—Portable electric; very slightly used; bargain. FRanklin 7520.

SEWING MACHINES—New, used, $5 up; repairs. Open Sundays. C. Ball, 1918 Park. (c99)

SEWING MACHINE—Electric portable, attachments, $25. 3773 West Florissant.

SEWING MACHINE—Drop head, new model, $8. 2039 Obear.

SEWING MACHINE—Singer; round bobbin; like new; a bargain. River. 4746M.

SINGERS—$5 up; Singer electrics, $21 up; console, $29.50; renting, repairing. FOrest 5850, 5167 Easton.

SINGER—Dropheads, $5 up; console and portable electrics. $25 up. Kerlick's, 4059 Chouteau av.

WILCOX-GIBBS—15; 66 Singers, $25; good order; must sell; open Sunday. 6202 N. Broadway. COlfax 2904J.

BARGAINS in home and factory machines, repairing, supplies; open Sundays. 4629 Easton. (c)

MUSICAL

MUSICAL WANTED

CASH paid for second-hand musical instruments. TONY PLACHT, 1001 Pine.

GRAND PIANO Wtd.—State price, make and color. Box F-342, P.-D. (c)

PIANO—Baby grand, for cash. Call FOrest 4462.

SOUSAPHONE Wtd.—BB-flat; give description, cash price. Box H-240, P.-D. (99)

STEINWAY—Baby grand; in good condition. Call CAbany 4898.

VICTROLA Wtd.—Must be reasonable. Dealer, Box H-123, Post-Dispatch.

WE pay cash for used band instruments. LUDWIG MUSIC HOUSE, 709 PINE st. (c83)

PAY cash or trade radio for player-piano. LAclede 1120.

MUSICAL FOR SALE

Musical Instruction

BEGINNERS—Private lessons, 75c; piano, banjo, violin, mandolin, guitar, instruments on time or cash. 3123 S. Jefferson. (c99)

CAPABLE musicians to join nonprofessional concert band; excellent practice; efficient conductor. Call p. m. FOrest 0144.

JAZZ in 20 lessons. Christensen method taught. Riverside 8317J. (c99)

PIANO PUPILS—Conservatory graduate; home or mine; 75c. Mr. C. Manning, 1910 Sidney. Victor 0185R.

PIANO—And string instruments; taught at pupil's home. GRand 8854W. (c99)

Musical Employment

GIRLS Wtd.—Alto sax, tenor banjo, drums, experienced. 2836 Watson rd.

LADY SINGER desires practice with orchestra or other work. Hiddon 0445J.

MUSICIANS Wtd.—16 to 20 years; tenor and alto sax; double on clarinet, trombone; those unwilling to rehearse not wanted. STerling 1733 between 9 and 12 Sunday. (c)

Tuning and Repairing

PIANO TUNING—$2; repairing; guaranteed; conscientious service at reasonable prices. M. Feldman, 4446 Russell. PHospect 3900. (c99)

PIANO TUNING—Factory expert, $2; repairing guaranteed. Sturm, Riv. 3568J. (c62)

PIANO TUNING—Expert; $2; repairing; guaranteed. H. Kauts, WEbster 2225. (c62)

PIANOS TUNED—$1.50; guaranteed; 22 years with F. Beyer & Son. FOr. 3416Z (c99)

Instruments For Sale

ACCORDION—80 bass, perfect, at a bargain. FOrest 8983. (c99)

ALL musical instruments at cheapest prices; see us before purchasing.
J. PLACHT & BRO., 609 Pine st.

BANJO—Gibson, long neck, like new, $15. Hiland 2956.

CLARINET—B-flat Boehm, metal clarinet and case; like new; $20.50; easy terms. LUDWIG MUSIC HOUSE, 709 PINE ST. (c83)

CORNET—Conn, silver-plated; like new; complete with case, $47.50. LUDWIG MUSIC HOUSE, 709 PINE ST. (c83)

PIANO ACCORDION—Like new; cost $160, sacrifice $85; terms. Call Sunday. La Pieno Accordion School, 4330 Shaw. (c99)

PIANO ACCORDION—Verdi; 48 bass; white; with case, $48.50; terms or rent. LUDWIG MUSIC HOUSE, 709 PINE ST. (c83)

PIANO ACCORDION—Queen brand; white; 120 bass; $95, with case; terms or rent. LUDWIG MUSIC HOUSE, 709 PINE ST. (c83)

SAXOPHONE—E-flat alto, complete with case; good condition; $49.50. C melody with case, $22.50; terms. LUDWIG MUSIC HOUSE, 709 PINE ST. (c83)

SAXOPHONES — Used; $20; repairing; guaranteed; hundreds of other instruments at sacrifice prices. HUNLETH MUSIC CO., 516 Locust st. (c99)

SAX

lay. SUNDAY, NOVEMBER 15, 1931.

'Y LOANS ON PERSONAL PROPY

odern lending service es you to borrow up to on your own security. transactions are private businesslike. No embar- sing investigations.

MAKE YOUR LOAN

Hiland 8500 GArfield 1070

Manchester Av. Ambassador Bldg.

Public Loan CORPORATION

LOANS ON PERSONAL PROPY

3 PLANS For Obtaining Money

1. Personal Property Loans
2. Automobile Loans
3. Character Loans

One of these three plans is sure to meet your requirements if you need money.

Service is prompt and confidential. Rates are regulated by law (2½% A MONTH). Repayment Plan is most liberal.

2—Offices—2

1024 Ambassador Building 7th and Locust Streets GArfield 3861

305 Dickmann Building 3115 S. Grand Blvd. LAclede 3124

Metro Loan Co.

(Business Est. 1887) Licensed by the State (c14)

LOANS $100 to $300

AT 2½% A MONTH

THE HOUSEHOLD PLAN offers cash loans of $100 to $300 at 2½% per month. No lower rate on household loans is available anywhere in the city.

COME IN, PHONE OR WRITE

HOUSEHOLD FINANCE CORPORATION

FOUR OFFICES:

810 AMBASSADOR BLDG. 411 N. 7th St. CH. 6934

520 N. GRAND, 2nd Fl. Opposite Fox Theater JEff. 5577

705 OLIVE STREET Room 305, Third Floor CEn. 7321

634 N. GRAND BOULEVARD 2nd Missouri Theater Bldg. JEff. 5300 (c14)

READY CASH WITHOUT DELAY

If you can use money in any amount up to $300, why not call or phone our office. You will find us a friendly, human bunch of folks—the kind you like to do business with.

INTEREST RATE ¼% A MONTH ON FURNITURE OR ENDORSERS

Repayment arranged to suit your income. Come in and ask all the questions you like. We promise you courteous treatment and satisfactory service.

Charter Loan Co.

315 Mo. Theater Bldg. JEff. 7846 486 Arcade Bldg. CHestnut 8214

USE OUR QUICK, HELPFUL SERVICE (c62)

LOANS ON HOUSEHOLD FURNITURE OR NOTES!

30 Months to Repay

READ THIS!

$ 4 a month repays a $120 loan
$ 5 a month repays a $150 loan
$ 6 a month repays a $180 loan
$ 7 a month repays a $210 loan
$ 8 a month repays a $240 loan
$ 9 a month repays a $270 loan
$10 a month repays a $300 loan

Interest only 2½ PER CENT PER MONTH on unpaid balance—no other charges of any kind. COMPLETE PRIVACY.

Personal Finance Co.

205 Frisco Bldg. 9th and Olive
Phones: GArfield 0340-4567; CHest. 4064

WELLSTON OFFICE

6200 Easton Avenue Second Floor State Bank Bldg. Phone MUl. 0170. (c99)

FURNITURE AND SALARY LOANS

2½ PER CENT A MONTH. QUICK, CONFIDENTIAL

ROYAL LOAN CO.

527 Paul Brown Bldg. CH. 6133
204 Wellston Bldg. MU. 1464 (c14)

WE BUY NOTES

FOR CASH

INDUSTRIAL BANKERS CORP.

806 Chestnut 4th Floor (c62)

ONEY TO LOAN—On jewelry, luggage, heirlooms. Friedman Loan & Mercantile o., 214 N. 18th. Formerly 1839 Market. (c8)

ONEY TO LOAN—2 per cent per month. on your diamonds, watches or jewelry. nn's, 912 Franklin. Established 1873. (c30)

HORSES AND VEHICLES

ARNESS—Farm wagons, planes, harrowers, cultivators, disc; sacrifice. 4224 vans.

ORSES AND MARES—All sizes, $15 up; so saddle horse, cheap. Dairy Stables, 53 Evans. (c)

ORSES—Good, with trial and guarantee. ee Lowenstein, 1321-25 N. Broadway. (c83)

ORSES—Harness, wagons of all kinds, $10 up. 1318 N. 22d st.

ORSE—For sale. 637 Chouteau. (c)

ORSES—And mules of all kinds, harness nd wagons; $15 up. 2216 Biddle. (c99)

LES—Harness and grading outfit. 5358 outhwest. (c)

IETLAND PONY—Spotted, $20; pony uggies. 4120 West Carter.

EAM—Good work horses. Call Monday, 3114 N. 10th. (c99)

OIL BURNERS

L BURNER—Williams Oil-O-Matic; good ondition; suitable for home, store or all factory; very cheap. CAbany 7319.

ST. LOUIS POST-DISPATCH

AUTOS DRAMA-MUSIC-MOVIES RADIO

PART SEVEN. ST. LOUIS, SUNDAY MORNING, NOVEMBER 15, 1931. PAGES 1—4E

Drama Association Premier

Channing Pollock's "House Beautiful" First Show Sponsored by Organization, Comes to the Shubert Tomorrow Night—Orpheum Continues May Robson in "The Rejuvenation of Aunt Mary," and Midtown Offers Another Week of "In the Best of Families," While "Dreyfus Case" Stays at the American.

THE first of the plays sponsored by the Drama Association of St. Louis—an organization patterned something along the lines of the New York Theater Guild — Channing Pollock's "The House Beautiful", comes to the Shubert Theater tomorrow night. It was preceded here by Mr. Pollock himself who arrived in St. Louis last Thursday and gave three interesting lectures on the drama in general with a kind word, here and there, for his own opus. This is the only new offering of the week, for the Orpheum continues with May Robson in the hilarious comedy, "The Rejuvenation of Aunt Mary" with Mary Hart's resident company, while the Woodward stock company at the Midtown brushes aside precedent and offers a second week of "In the Best of Families." The American Theater also goes into a second week with the fine English motion picture, "The Dreyfus Case."

"The House Beautiful" tells the story of Archibald and Jennifer Davis and introduces them to the audience back in 1901 when, as newly married couple they are buying a home in West Hills, N. J. The play carries on their lives to the present day.

In this drama Mr. Pollock declares he has sought to exalt the ordinary man whose material progress is not marked by the dollar signs, but whose soul and spirit remain clean and steady. The play also enshrines the love and devotion existing between the man and his wife. For 30 years the romance continues despite the comedies and tragedies that beset them and in the end, all their hopes, all their ambitions are realized and they leave the scheme of living this life to the younger generation. The essence of the play is expressed by Jennifer in one speech: "I think life is beautiful and grand and romantic, and maybe it is—all around the very people who think it's ugly and prosy! What's it about doing your job, and loving your husband and sitting with his hand in yours through the long twilight evenings."

In the cast will be Ethel Intropide, John Griggs, Homer Barton, John C. King, Alma Brock and many others.

• • •

At the Orpheum Theater "The Rejuvenation of Aunt Mary," with May Robson as guest star, enters into its second and final week tonight. The play has attracted large attendance during the past week.

A veteran actress, Miss Robson is now celebrating her forty-eighth year on the stage. "The Rejuvenation of Aunt Mary" is one of those homey type of plays which fits her to perfection.

Other players in the cast include Pierre Watkin, Dorothea Chard, Robert Lynn, Yvonne Stebbins, James Bush, Kenneth Burton and Noel Grady. Bush was brought on from Hollywood by Miss Hart to play the juvenile role.

"The Rejuvenation of Aunt Mary" will be followed by the Elsie Harris comedy, "A Modern Virgin," and after this engagement Miss Hart herself will star in one of her own productions.

• • •

"THE DREYFUS CASE," the talking picture based on the very real history of the trial of Alfred Dreyfus, the French Artillery Captain, has scored a pronounced hit at the American Theater, and will be held over for a second week. The picture is being shown four times daily, with matinees at 1 and 3 o'clock and nights at 7 and 9 o'clock. The final presentations are scheduled for next Saturday.

The picture is historically accurate, and is well directed and played. The role of Dreyfus is portrayed by Cedric Hardwicke, a leading English stage star, with Bertrix Thomson, also a London favorite, appearing as Lucie, the wife of Dreyfus.

• • •

THE Woodward Players will present "In the Best of Families," by Anita Hart's comedy, another week at the Midtown, beginning with this afternoon's matinee. This will be the first time the Midtown has carried over an attraction into a second week. "Racy" describes the play. A baby is left on the doorstep of a well-known New York family. A note with the baby, written by its mother, says, "I want my baby to be with its father," and a brief communication brings many amusing situations.

Alexis B. Luce, Hazel Whitmore, George Barnes, Frank Jaquet, Dorothy Lord, Duane Thompson and Garth Rogers are among the members of the cast.

• • •

ST. LOUIS is to see England's well-known Stratford-upon-Avon Shakspeare Festival Company at the American Theater Monday, Nov 30, for an engagement of a single week. This organization comes from the Shakspeare Memorial Theater at Stratford, the town of the master dramatist's birth and death. The repertoire this season includes "The Merry Wives of Windsor," "A Midsummer Night's Dream," "King Henry the Fourth (Part One)," "A Winter's Tale," "King Lear," "The Taming of the Shrew," "Twelfth Night" and "As You Like It."

Amusement Calendar

SHUBERT—"The House Beautiful," a play by Channing Pollock.

ORPHEUM—Second week of May Robson and the Mary Hart players in "The Rejuvenation of Aunt Mary."

MIDTOWN — The Woodward Stock Company in a second week of "In the Best of Families."

Motion Pictures

ST. LOUIS—"Are These Our Children." RKO vaudeville on the stage headed by Gus Van and Puck and White.

MISSOURI — John Barrymore in "The Mad Genius," and Marjorie Rambeau in "Left-over Ladies."

LOEW'S—"Riders of the Purple Sage," with Marguerite Churchill and George O'Brien.

FOX — "Flying High," with Charlotte Greenwood and Bert Lahr. A Fanchon and Marco stage show with Al Lyons.

AMBASSADOR — Ruth Chatterton in "Once a Lady." Dick Powell on the stage with a girl and music show.

AMERICAN—Second week of "The Dreyfus Case."

• • •

GAYETY—Burlesque.

GARRICK—Burlesque.

Developing A National Theater

By Channing Pollock

I AM 51 years old, and, with good luck, I should have about 14 more years in the theater. I am more in love with my job today than ever. I never take a vacation. A vacation is something you take to get away from what you don't like doing. I like writing for the theater more than anything else in the world. I want to do keener, better, more subtle plays.

There were never any theater people in my family. My father was an editor. My mother was always stage-struck, but there were no actors or dramatists in the Pollock family, and no money for theater tickets lying loose around the house. Yet as long as I remember I wanted to write plays. We were in Prague for a while when I was a child, and there, at the age of 5, I wrote my first play. My father showed it to a professor who smiled sadly and told him that I had better forget all about such things. This learned gentleman has since translated seven of my plays for Czecho-Slovakia.

Training for the theater? Not much. No formal education after the eighth grade. Hustling for a living since I was 14. I fought in a revolution in Central America. I worked as a dockhand in New York City. I often almost starved. Finally, after throwing up a dramatic critic's job in Washington, I landed a place as press agent for a big theater corporation and started to write plays. I had four plays running on Broadway and yet I clung to my job. I had to. The theater was never sure, and I had several persons dependent on me. In those days I wrote fast. I did "In the Bishop's Carriage" in four sittings, one act each Sunday afternoon for a month.

• • •

MY first play was a dramatization of "The Pit," by Frank Norris. The book had been a success; the play was, too. I thought I had arrived but I was soon to learn the meaning of a "flop." I have had many, yet some real successes, too, such as "The Little Gray Lady," "Such a Little Queen," "The Sign on the Door" and then "The Fool."

When "The Fool" first opened the critics said: "This is a play for the churches. It will last about two weeks on Broadway." Even the cutrate ticket offices were skeptical and wouldn't buy. I said, "All right, I'm willing to have the churches like my play. Must a thing necessarily be bad drama because it causes decent reactions?" "The Fool" is still being played. It has been produced all over the world. I got a prompt copy recently from Shanghai, China. I figure that over 100,000,000 people have seen it on stage and screen. There were five companies playing it in America at one time. Did that prove it was bad drama? And yet it was badly raked by the critics, who seem to object when I attempt any sort of uplift in the theater.

• • •

THIS brings me to what I feel about the theater at present. Why can't people leading commonplace lives be just as dramatic as gangsters and crooks? Isn't there just as great drama in making your income do as in robbing somebody else's safe? In Burns Mantle's list of plays that have run 500 nights and over there isn't one degenerate or crook play. Doesn't that mean anything?

And why, if we really want to fight the rivalry of the movies, don't we see that there is only one way to do it? The theaters will have to be divided into two classes as in Germany. The larger theaters which cater to vast audiences with blatant or moronic plays will inevitably be turned over to the films. Let them. But the others, the smaller ones; let them realize that their audiences will become more and more selective, choice, analytical. And let us recognize also the increasing power of the Little Theater, which will ultimately have its central office and producing theater in New York City. A play tried out there, written especially with Little Theaters in mind, could be booked at once for 500 other little playhouses throughout the United States. They are growing in power, magically. I foresee the time when a New York verdict will no longer make a play or an actor. Emporia, Kan., knows what it wants just as well as New York. Why not have plays coming from all over the country, approved by other audiences than New York's? This would be one way to develop a national drama.



John C. King, Alma Brock and Homer Barton in "The House Beautiful," at the Shubert.



Marietta McIntyre in a Thyrsus Play at Washington University.

Symphony Student Concert Thursday

The first of the St. Louis Symphony's Student Concerts will be presented at the Odeon next Thursday, Nov. 19, at 3 p. m., under the auspices of the Women's Committee of the Symphony Society. It is a concert devoted to the exposition of the place of stringed instruments in the orchestral ensemble, which will be explained by Conductor Golschmann in connection with a demonstration of the instruments.

Although primarily designed for young people, the concerts are open also to adults who desire a better understanding of the orchestra and a greater enjoyment of orchestral music. Concertmaster Scipione Guidi and John F. Kiburz solo flutist of the orchestra, have solo roles in the first of the student programs, which ranges from Handel, and Bach to so modern a work as "The Wheel of Omphale," by Camille Saint Saens, which will be presented in its entirety, and to the Polacca from Tschaikowsky's Third Suite.

The complete program follows:
Overture to "Euryanthe" ..... Weber
Demonstration of instruments.
Three movements from the Concerto Grosso in G minor, Opp. 6, No. 6 Handel:
Largo e affetuoso.
Allegro.
Allegro.
Overture and Sarabande from D minor Suite for strings and flute ... Bach
John F. Kiburz, solo flutist.
Symphonic Poem No. 1, "The Wheel of Omphale" ..... Saint-Saens
Melodrama from "Piccolino" ..... Guiraud
Scipione Guido, solo violinist.
Polacca from Suite No. 3, Op. 55.

Little Theater Tryouts.

Tryouts for "The Father," by August Strindberg, will be held at the Little Theater of St. Louis, 812 North Union boulevard, Monday and Tuesday evenings. The play will be produced by Neal Caldwell, associate director. Casting for the next production, Galsworthy's "Escape," has been completed and the play is now in rehearsal under the direction of Thomas Wood Stevens.

Roland Hayes Here in December.

Roland Hayes, the best known Negro singer, is to appear in recital at the Odeon on Wednesday, Dec. 2. A group of Negro spirituals will bring to a conclusion a program which offers a cross section of the song literature of the world, from Mozart to contemporary masters, Italian, German, Russian, French and American.

St. Elizabeth Academy Play.

The students of St. Elizabeth Academy will present "Cinderella" on Friday, Nov. 20, and Tuesday, Nov. 24, at 8:15 p. m. Preceding the play the high school students will sing two choral numbers.

Iturbi in Recital Here Next Friday

The St. Louis recital debut of Jose Iturbi, Spanish pianist, will take place next Friday night at Howard Hall, The Principia, under the auspices of The Principia Concert and Lecture Course.

The Spanish pianist arrived in this country for the first time in October, 1929. Returning October, 1931, for a second American tour, the pianist played 77 concerts from coast to coast, appearing as soloist with the New York Philharmonic Symphony, St. Louis, Cleveland, Detroit, Chicago, Los Angeles, Philharmonic and San Francisco Orchestras.

The Week's New Films

—:— By NIE —:—

"ARE THESE OUR CHILDREN," at the St. Louis," is a fine, convincing drama of flaming youth among the drug store cowboy set, a sort of "An American Tragedy" meller which is better entertainment, in many ways, than the Dreiser opus. It is the tale of a good 18-year-old boy who gets tangled up with bad companions of his own age and winds up in the death house at Sing Sing. The story, sordid as it is and lightened only now and then by bits of comedy, is a powerful one and there is never a moment when it does not hold the interest of the spectators who, almost without exception, are in tears at the finish. It is not, however, a preachment and offers no suggestion of what to do about the youngsters who go wrong. Rather it pictures a condition which exists, pictures it well and lets it go at that. The cast of young players, all unknown to fame, is excellent.

• • •

A Lady Goes Wrong.

RUTH CHATTERTON has reached the point now where she wants to be considered an emotional actress, and as a result she feels called upon to emote all of the time. In "Once a Lady," at the Ambassador, Ruth carries on her new life work, but gets little or no help from the story which is all about a Russian woman in Paris who marries an English gentleman and fails to come up to British drawing room requirements. Dull and stupid most of the way the plot is a little better than the cast provided for the star's support, but all the good names in Hollywood would not help the affair much.

• • •

Svengali Is In Again.

SOMETHING of the same sort of star-desire handicaps "The Mad Genius" at the Missouri for John Barrymore is an actor and, accordingly, has to be provided with a vehicle which will give him a chance to act every minute. In guarding John's interests the play, which Bill Shakspeare—he was a pretty good scenarist, too—once remarked is the thing, has been overlooked although it is a better story than "Once a Lady." Drawn along the lines of a modern Svengali, Mr. Barrymore is fitted with a role of a half-crippled, half mad dance impresario who believes in keeping male hoofers away from the contaminating influence of girl steppers. He succeeds pretty well with Donald Cook although Donald is wildly in love with Marian Marsh but, in the end, another mad genius chops Barry down with an ax and there is nothing to prevent Don and Marian from forming a team to tour the cinema stage show circuit.

• • •

A Laugh Riot.

OFF HAND we would venture to say that "Flying High," at the Fox, is the best musical comedy ever shown on the screen. Bert Lahr, playing the same role which he had when this funny contraption was a stage show, keeps the customers laughing from start to finish and gets a lot of assistance from the long and lanky Charlotte Greenwood. The story is a typical musical comedy affair, something about a mechanic who invents a new fangled flying machine, which is enough to hang Lahr's brand of comedy upon. The photography, too, is excellent, some of the dance numbers of the large and attractive chorus being amazingly reproduced so that "Flying High" is easily the best entertainment of the week.

• • •

Love and Lariats.

AND for those who like their drammer rough and rugged "Riders of the Purple Sage" at Loew's, can be highly recommended. A regular Zane Grey meller of the wide open spaces it is finely played by the hard riding, two-fisted, two-gunned George O'Brien, who saves the gal of his heart almost single handed. Almost, but not quite, for just when the pair are in the toughest sort of a spot an avalanche steps in, rolls down an Arizona mountain side and wipes out all the bad men in that section of the country.

Thyrsus Society in Annual Play Group

Next Friday and Saturday nights the Thyrsus-Little Theater Dramatic Society of Washington University will present its annual group of one-act plays in January Hall on the University campus. The program will include "The Mayor and the Manicure," a comedy by George Ade; "The Old Lady Shows Her Medals," James Barrie's war-time drama, and Lord Dunsany's "A Night in an Inn."

Many students experienced in campus dramatics are featured in the plays. Robert Shampaine and Vivian Guilford, both former presidents of the club, have leading roles in Dunsany's play; Mary Tuttle, George Lee, Mary Agnes Hawkins, will take part in "The Old Lady"; and Marietta McIntyre and Norville Brasch are featured in the curtain-raiser.

German Comedy Tonight.

"Ne tolle Bolle," a comedy by Rudolf Kneisel, describing present conditions in Berlin in a humorous manner, will be given tonight by the German Theater Stock Company in the German House Auditorium, 2345 Lafayette avenue.

Organ Concert Friday.

Edward Rechlin will appear on the Concordia Seminary Lyceum program in an organ concert Friday evening at the seminary auditorium. The seminary chorus will sing several selections in connection with Mr. Rechlin's concert. Admission is free.

Ruth Chatterton in "Once a Lady," at the Ambassador Theater.



Duane Thompson "In the Best of Families," Midtown.

Eric Linden in "Are These Our Children," St. Louis.

Margaret Churchill, "Riders of the Purple Sage," Loew's.

Bert Lahr in "Flying High," at the Fox Theatre.

James Bush, "The Rejuvenation of Aunt Mary." Orpheum.

Mechanics of the Movies

Man-made Weather Far Superior to the Real Thing When it Comes to Making a Picture Even in Weather-proof Hollywood—A Sound Library With a Vast Collection of Every Sort Of Noise on Tap for Instant Use in Any Film.

By NIE.

THE movie fans as a rule are not much interested in the mechanics of making pictures. The color of young Doug. Fairbanks' undershirt, the length of Dorothy Mackaill's stockings and little matters of that sort are of the utmost importance to the customers who lay their cash on the line at the cinema cathedral ticket windows but, all the same, how pictures are made—not how the stars are built up—has its moments.

Last summer, out in Hollywood, while they were filming William Powell's recent picture "The Road to Singapore" a bulletin to the company in the Warner studio read:

> If the day is bright we will film the rain sequences. If rainy, the rain sequences will be postponed and the company will go to stage 9 for bungalow interiors.

This called attention to the strange anomaly in the production of pictures which generally makes man-made weather photographically better than the real thing.

The reasons are obvious. Filming a rain sequance requires rain, both on actors and scenery within the camera's angle. But it doesn't require that cameras, lights, microphones or crew experience the downpour. For which the latter gentlemen are duly grateful.

Studio rain is controllable. It rains or stops raining as required by the story and as directed by the director. No real rain storm can be expected to approach that in convenience.

Likewise studio rain can be governed as to volume and direction, and it is not accompanied by thunder and lightning, hail or too much wind.

Real rain can't be harnessed for pictures. So rain won't do for rain sequences and the scenes which demanded it in "The Road to Singapore" had to await clear days.

But the Hollywood Chamber of Commerce will assure any one who asks that in Hollywood one doesn't wait long for fair weather.

✿ ✿ ✿ ✿

AND then there is the matter of sounds for the films. Not the conversation of the actors in the dialogue of the play but the incidental effects which make up a complete library in every large studio. Included in this vast assortment of needful noises are babbling brooks, slowing up and starting trains, the chirps of crickets, the squeak of a policeman's shoes, the breaking of a straw hat, Bernard Brown, chief of one of the studio sound departments, is exceedingly proud of his collection. He has been known to spend months in earnest pursuit of a particular noise not numbered among his "trophies." For years, for example, he had been unsuccessful in securing the weird cry of the coyote. He yearned for this. He had sought it diligently in the mountains and on the desert.

"Finally," he has stated, "I got it—a perfect one—right at home. One of the watchmen heard me complaining that I needed this item for my collection. He told me that at 8 o'clock every morning, when our studio whistle blew, a coyote came out of his lair on our ranch, just across the river. Not only that, but he let go with a real cry. The next day we closed in on him, bright and early, and got a perfect recording."

✿ ✿ ✿ ✿

IT seems that in the old days, when talking pictures were very new, most sounds were faked—manufactured by mechanical means. Nowadays the real thing is used, and no expense is spared in securing it.

Not long ago 20 men, traveling in six automobiles and accompanied by a 10-ton truck, pursued one lone California mocking bird for five nights running—and there were no objections from the Humane Society.

Brown headed this delegation. He was in pursuit of an item for his library—a recording of the mocking bird's song. Mocking birds simply won't sing in captivity so it was necessary to get the songs while it was free. Hence the caravan of hunters armed with their trusty microphones.

After several months trekking through the San Fernando Valley, the songs of many birds were recorded. To Brown's disappointment, however, all were found to be inadequate since the singers of this region boast only a small repertoire. At last the quest turned to Hollywood. Again the long sought was waiting at the door step. They found a bird that furnished 20 distinct song routines, and found it—of all places—in a back yard near the business district.

For more than three hours the notes were recorded. The bird, unconscious of its audience, seemed willing to run through its entire routine of numbers. These were transferred at once to certain sequences of "Penrod and Sam," the Booth Tarkington story which was then in the final stages of production. Also they took their places in the library where they are treasured up with the chirp of a canary, the fog whistle of a battle ship, the noise a letter makes when it is dropped into a corner mail box and, no doubt, the sound of rice pelting upon the velvet cheek of a blushing bride.

Important Players In Chevalier Cast

Jeanette MacDonald, Genevieve Tobin, Charlie Ruggles, Roland Young and Adrienne Ames will appear opposite Maurice Chevalier in his new production. "One Hour With You," which Ernst Lubitsch is supervising.



John Barrymore in "The Mad Genius," at the Missouri Theatre.

Early Movie Player Back on 'Home' Lot

Jane Darwell, who made her screen debut in "Brewster's Millions," for the old Jesse L. Lasky Feature Play company in the Hollywood barn that is now surrounded by the Paramount studios, has been signed to support Sylvia Sidney and Gene Raymond in "Ladies of the Big House."

Mummers in "The Mob."

The Mummers, the dramatic club of the Downtown Y. M. C. A., will present John Galsworthy's four-act play, "The Mob," in Christ Church Cathedral auditorium next Friday night. The play is being directed by Rudolph Gaber.

Loretto Players in "Cradle Song."

The Loretto Players of Webster College will repeat G. Martinez Sierra's "The Cradle Song," at their Little Theater in Webster Groves Tuesday night.

St. Louis U. Club Drama.

The St. Louis University Playhouse Club will present on the evenings of December 5, 7 and 9, a full-stage production of Victorien Sardou's famous play "A Scrap of Paper."

NOVELTIES IN DISPLAY OF CHRYSANTHEMUMS

Nearly 50 Hanging Baskets at Shaw's Garden Shown in Bloom.

The aerial section of the Shaw's Garden Chrysanthemum Show opens today. Nearly 50 hanging baskets above the formal Japanese garden in the Display House have reached full bloom. There are the graceful, dazzling white Anna, the sunny Adele Wallner and a selected daisy variety, also yellow and with smaller flowers but more of them, the single pink Cosmos and a newer pink variety with double rows of petals.

And this is novelty week in the show. Chief among the novelties, of course, are the cascade chrysanthemums developed at the garden last year by Floriculturist Kohl, who also is responsible for the design of its major displays.

The experts describe this exhibition as the finest display of cascade chrysanthemums in the country. A month is required to train the flowers to tumble downward in a graceful plume from the base of the plant.

Visitors find them on either side of the entrance, in yellow, bronze, white, lilac and pink, and cascading down the balcony wall, flanked by a semicircular garden of bush "mums." Nearly all the cascades were grown from seeds imported from Japan by the garden last spring, but a featured six-foot plume, dotted with tiny yellow blossoms, is the iriginal Chinese flower from which all the 290 elaborate varieties in the show have been developed in the 2000 years and more that gardeners have cherished the chrysanthemum.

Another new section in the show is devoted to Japanese novelty varieties. These spidery flowers rise on five-foot stems above the lilac Caprice chrysanthemums on each side of the entrance balcony.

GREEK CAVE OF NYMPHS FOUND

Recent Excavations Vindicate Homer's Account of It.

By the Associated Press.

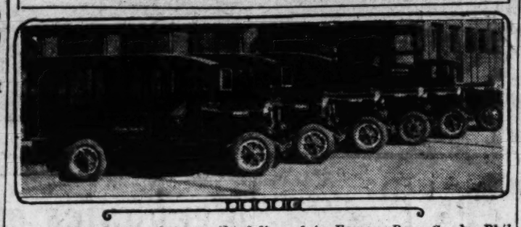
ATHENS, Nov. 14. — Constantine Petalas, Mayor of Ithaca, announces the discovery of the famous "cave of the nymphs," described in Homer's "Odyssey."

The Roman geographer, Strabo, who wrote in the first century, denied the existence of this cave, but it was affirmed by the British traveler, Sir. William Gell, who visited Ithaca in 1806. Recent excavations have shown that Homer and Gell were right.

Two Report Wives Missing.

Samuel Greenhill and Albert Drier of 3010 St. Vincent avenue, have asked police to help them find their wives, Mrs. Pauline Greenhill and Mrs. Lillian Drier, who failed to return home after starting to a grocery Thursday afternoon. Mrs. Greenhill, who is 16 years old, and Mrs. Drier, who is 25, had only $2 between them and had been acquainted one week, according to Greenhill.

Part of Fleet of 50 Trucks



Six Federal trucks recently delivered to Famous-Barr Co. by Phil H. Brockman's Federal Truck Co. The bodies were built by the McCabe Powers Co. of St. Louis. Four of the trucks are of ton-and-a-half capacity, while the others are two tn models. Famous-Barr now operate more than 50 Federal trucks.

MUSSOLINI GALLIVANTS ABOUT THE TIBER IN A SPEED BOAT

A Good Pilot at Sea, He Has Tendency to Batter Things Up When Crowded.

By the Associated Press.

ROME.—Mussolini's love for motorboating keeps river police and stewards of Tiber rowing clubs on the jump these days. A good pilot on the open sea, he is sometimes erratic in closer quarters — and there are several scraped landing stages and battered fenders along the Tiber as a result.

When the Fascist chieftain goes for a spin he is followed by a police launch, which is in his wake as he scoots under bridges and roars past the many club landing stages.

The secretary of one of these clubs, composed largely of English and American residents of Rome, got the surprise of his life one morning.

Clad in rowing shorts he was putting a shell into the water when a fast traveling speedster sideswiped the stage.

"What do you think you're doing, driving a horse?" he yelled at the boat's pilot.

And then he had a bad 20 minutes explaining to the policeman that he meant no disrespect to the head of the Government.

SALES EXECUTIVES TO MEET

1000 Expected to Attend Annual Chamber of Commerce Conference.

About 1000 executives are expected to attend the fifth annual Sales Executive Conference at Hotel Jefferson next Friday, according to Dave Hearsh, general chairman.

The discussion topic is "Selling under the New Economic Conditions." Although the conference was organized as a local affair by the Chamber of Commerce Sales Managers' Bureau, business men from Indiana, Iowa, Arkansas and Illinois cities have made reservations.

Foreign License Holders.

Residents of France, Holland, Italy, Germany and England who hold driving licenses in those countries will be granted operating licenses in New York States without the formality of usual road examinations. Upon payment of the proper fee, holders of foreign licenses will be required only to pass the eye test and the oral examination, indicating that they are acquainted with the ordinary traffic measures and signals.

Cadillac's October Sales Larger Than In August, September

J. C. Chick, general sales manager of the Cadillac Motor Car Co., announces that total deliveries of Cadillac and LaSalle cars in October again exceeded the previous month's total by a substantial margin.

Although October is ordinarily considered a weak month in the automobile industry, Cadillac's October sales not only exceeded the September total, but were also 16 per cent ahead of August. Retail deliveries during the month totaled 227 units, an increase of 16 per cent over sales in September. In the last 16-day period, when record of 617 deliveries was set, Cadillac-LaSalle sales, in actual units, compared favorably with those of many medium and low-priced cars.

Packard Uses 14,349 Measuring Gauges

Accuracy in the manufacture of a motor car is maintained through close inspection of parts as they are made. Gauges and other testing devices determine the accuracy with which each operation is carried out. Some of these devices are so finely made that they have to be checked daily against master gauges correct within one millionth of an inch.

In the making of a Packard car, it is learned, there are 14,349 different measuring gauges used in daily production work. For the inspection of threads on bolts and nuts alone there are 1156 different gauges. Among the many thousand special inspection devices used by Packard are some which use radio amplification, photo electric cells and ultra violet rays.

POWERS' TRIAL FOR MURDER OF WIDOW SET FOR DEC. 7

Alleged Slayer of Five Pleads Not Guilty and Will Ask for Change of Venue.

By the Associated Press.

CLARKSBURG, W. Va., Nov. 14.—A plea of not guilty to a charge of murder today opened the fight of Harry F. Powers, 45 years old, of Clarksburg, to escape the gallows for the killing of two women and three children, whose bodies were buried near his garage at Quiet Dell, a village near here.

The date of Powers' trial on the charge of murdering Mrs. Dorothy Pressler Lemke of Worcester, Mass., was set for Dec. 7, but his counsel will seek a change of venue. If this is granted, that date will not be effective.

Powers was calm and indifferent in manner. He was arraigned on only one of the five indictments returned against him by the grand jury earlier this week. The others charge him with murdering Mrs. Asta Buick Eicher and her three children of Park Ridge, Ill.

The disappearance of Mrs. Eicher and her children from Park Ridge brought about the investigation that led to Powers' arrest here late in July while he was engaged in correspondence with a large number of other women.

Dean Mumford Plans Return.

Special to the Post-Dispatch.

COLUMBIA, Mo., Nov. 14.—Dean F. B. Mumford of the Missouri College of Agriculture, now on a European tour, will sail for the United States from Marseilles, France, Jan. 6, arriving in New York City Jan. 19, according to word received here. Mumford, who left here last June to combine a vacation trip with a survey of agricultural conditions in Europe, is now in Rome, but will spend most of the rest of his time before returning in France. He reports that French and Italian farmers are faced with a surplus of wine and grape products.

Burned to Death in Auto.

Special to the Post-Dispatch.

RICH HILL, Mo., Nov. 14.—Charles J. Ryal of Joplin, Mo., was burned to death early this morning six miles north of this city on Highway 71, when his car, in a heavy fog, struck the bridge over Possum Creek and burned before he could be rescued. His wife was bruised and burned and his son, Lawrence, suffered a broken leg. Mrs. J. H. Wiggin, also of Joplin, received a skull fracture. The injured were taken to Butler.

Heads Missouri Publishers.

KANSAS CITY, Mo., Nov. 14.—W. J. Sewall, publisher of the Carthage Press, was elected president of the Missouri Press Association today. He succeeds Frank S. Sosey of the Palmyra Spectator. Other officers elected are Wallace Crossley of the Warrensburg Star-Journal, former Lieutenant-Governor, vice president; Mrs. Maude V. Henderson of the La Plata Home Press, recording secretary; T. Ballard Watters of the Marshfield Mail, treasurer; W. L. Bouchard of the Lead Belt News, Flat River, and Frank Hollman of the Warrenton Banner, were chosen as members of the board of directors.

Used Cars Used in France.

Secondhand cars are never too old to sell in France, and like good old wines, they improve in price with age. When a car becomes too shabby and rickety for one owner, it is sold to another, then another, finally finding its way into the country, where a peasant will use it for hauling crops to market. Prices asked for these near wrecks are astounding. They are just a fraction off the original price, and it takes some dickering before the price can be wrangled down.

Many Women Drivers.

Based on an average of 1.30 drivers for each of the 26,000,000 cars now in operation in the United States, there are about 11,000,000 women drivers today and they own and operate nearly 4,000,000 cars. Thus, nearly 16 per cent of the cars on the road are owned by women.

Safety Drive in Massachusetts.

A new safety campaign for automobiles has begun in Massachusetts. Some 200 inspectors have been assigned to the task of detecting careless and dangerous drivers and check up obviously imperfect equipment, such as broken tail lights, driving with one headlight and cars plainly in dangerous condition and lack of repair.

AMUSEMENTS

ODEON Wed. Eve. 8:30 Dec. 2
ROLAND HAYES
In Song Recital
Tickets $1.00, $1.50, $2.00
Box Seats, $2.50
AEOLIAN CO. 1004 Olive St.
Cuesy Concert Direction

THE GERMAN SCREEN IN ST. LOUIS
"Merry Wives of Vienna"
By the Creators of "Two Hearts"
GERMAN HOUSE, 2345 LAFAYETTE
Popular Price 40c—1 to 5.

AMUSEMENTS

Orpheum
Mats. Wed., Thur. & Sat.
Laughs! Laughs! Laughs!
FINAL BIG WEEK
MARY HART PRESENTS
MAY ROBSON
In the Screaming Comedy Hit
"THE REJUVENATION OF AUNT MARY"
Coming Next "A MODERN VIRGIN"

NOW PLAYING
Second and Final Week of the Most Thrilling, Most Powerful, Most Soul-Stirring
TRUE STORY
Ever Brought to the Screen
Thousands of St. Louisans have acclaimed it THE OUTSTANDING PICTURE OF THE YEAR
The DREYFUS CASE
A Columbia Picture
And Brilliant Columbia Short Subjects
FOUR TIMES TODAY
and EVERY DAY THIS WEEK
LAST TIMES SATURDAY
AFTERNOONS at 1 and 3..... 50c
NIGHTLY at 7 and 9.. 75c
AMERICAN THEATRE
Market Street at Seventh

Leading Theatre of St. Louis
American
Market at Seventh
ONE WEEK ONLY BEG. MON. NIGHT November 30
MAIL ORDERS NOW
The Second Visit to St. Louis of the
STRATFORD-UPON-AVON
SHAKESPEARE FESTIVAL CO.
From THE SHAKESPEARE MEMORIAL THEATRE
(Incorporated Under Royal Charter)
PATRON: HIS MAJESTY THE KING
NOTE Curtain Will Rise Evenings at 8:10. Matinees at 2:10.
Monday Evening, November 30 "THE MERRY WIVES OF WINDSOR"
Tuesday Evening, December 1 "KING LEAR"
Wednesday Matinee, December 2 "A WINTER'S TALE"
Wednesday Evening, December 2 "KING HENRY THE FOURTH" (Pt. 1)
Thursday Evening, December 3 "TWELFTH NIGHT"
Friday Evening, December 4 "A MIDSUMMER NIGHT'S DREAM"
Saturday Matinee, December 5 "AS YOU LIKE IT"
Saturday Evening, December 5 "THE TAMING OF THE SHREW"
DIRECTOR: W. BRIDGES ADAMS
PRICES: Nights, Orch., $2.50; Balcony, $2, $1.50 and $1; Second Balcony, 50c
Wed. and Sat. Mats., Orch., $2; Balcony, $1.50 and $1; Second Balcony, 50c

MIDTOWN EMPRESS THEATRE WEEK COM. SUN., NOV. 15
O. D. WOODWARD PRESENTS
By Popular Demand for the Second Week
"IN THE BEST OF FAMILIES"
A THREE-ACT COMEDY
"A LITTLE ACCIDENT" Type Comedy
FAST—ROWDY—FUNNY.
"A Smashing Hit."
Capacity Audience at All Performances
PRICES—25c, 35c, 50c, 75c Matinees: Sunday, Thursday, Saturday

SEE THE GENEROUS MODEL
ST. LOUIS' MOST POPULAR AMUSEMENT
GAYETY
14th & LOCUST—BURLESQUE
TWICE DAILY
MAT. 2:15 NITE 8:15
POPULAR PRICES
LADIES 25¢ ALL SEATS RESERVED
GIRLS OF U S A
AND THE REAL FLAPPER CHORUS
"The GENEROUS MODEL"
GIVES OUTFIT OF APPAREL TO AUDIENCE EVERY NIGHT
SHE IS HERE
POSITIVELY Gives away a brand new outfit of ladies wearing apparel every night to the audience
SEE THE GENEROUS MODEL

HOLLYWOOD
St. Charles, Broadway and Sixth Sts.
Bessie Love and Conway Tearle
"MORALS FOR WOMEN"
Chas. Chase Comedy & Others.

AMUSEMENTS

SHUBERT RIALTO
WEEK BEGINNING TOMORROW NIGHT
BOX OFFICE OPEN TODAY 10:00 A. M. to 9:00 P. M.
The Drama Association of St. Louis Announces the First Presentation of the Season
CURTAIN RISES PROMPTLY AT 8:30. Patrons are respectfully requested to be in their seats by that time as positively no one will be seated during the first scene. Matinees at 2:30.
CROSBY GAIGE'S Production of CHANNING POLLOCK'S Great Play about the Glory and Romance of Everyday Life
The HOUSE BEAUTIFUL
with ETHEL INTROPIDI and JOHN GRIGGS
Directed by Worthington Miner... Scenery and costumes designed by Jo Mielziner
Evening Prices—50c, 75c, $1.00, $1.50, $2.00, $2.50
Matinee—Wed. 50c to $1.50 Matinee—Sat. 50c to $2.00
BRANCH BOX OFFICE, 1004 OLIVE

Mat. Today 2:00 to 11:30
RITZ
Grand & Juniata
JOHN GILBERT in "THE PHANTOM OF PARIS" YOU'LL THRILL TO THE VERY END! The most exciting drama ever made!
With LEILA HYAMS, LEWIS STONE, JEAN HERSHOLT
STAN LAUREL & OLIVER HARDY in "COME CLEAN" Fun and Laughs Galore!
Also CHARLEY CHASE COMEDY—"DECEPTION" with famous football coaches—HARRY LAUDER—Other Subjects.
SATURDAY MATINEE PRICES NOW, ADULTS 25c—CHILDREN 10c

Matinee Today 25c to 2 Continuous Show 12:30 to 11:30
UPTOWN
Delmar, East of Kingshighway
CECIL B. DE MILLE'S GREAT TRIUMPH
Warner Baxter "The Squaw Man"
Lupe Velez—Chas. Bickford—El. Boardman
—Also Double Comedy Bill—
Charlie Chase — Dogville Novelty
And Other Featurettes

St. LOUIS AMUSEMENT CO.
We Are Now Celebrating Our Tremendous "HARVEST FESTIVAL OF HITS"
LINDELL Grand & Hebert
GRANADA 4533 Gravois
SHENANDOAH Grand & Shenandoah
"DAUGHTER OF THE DRAGON" Anna May Wong—Warner Oland
—ALSO—
"THE BARGAIN" with Lewis Stone—Doris Kenyon
WEST END LYRIC GEORGE ARLISS in 'ALEXANDER HAMILTON' —AND— "DAUGHTER OF THE DRAGON" with Anna May Wong and Warner Oland
HI-POINTE 1001 McCausland EDW. G. ROBINSON in "FIVE STAR FINAL." Also WHEELER and WOOLSEY in "OH, OH, CLEOPATRA."
ARSENAL 3101 S. Grand GEORGE ARLISS in "ALEXANDER HAMILTON" with Doris Kenyon. Also "THE BRAT" with Sally O'Neil.
UNION Union and Easton "THE BARGAIN" with Lewis Stone and Doris Kenyon. Also, "THE BRAT" with Sally O'Neil. MICKEY MOUSE CARTOON
AUBERT 4949 Easton WINNIE LIGHTNER in "SIDE SHOW" and 'MOTHER'S MILLIONS.'
MAPLEWOOD 7170 Manchester GEORGE ARLISS in "Alexander Hamilton," & 'Daughter of the Dragon'
COLUMBIA 8257 Southwest THE 4 MARX BROTHERS (Nuttier than ever) in "Monkey Business." SILLY SYMPHONY CARTOON
MIKADO 5555 Easton "Daughter of the Dragon," & Bebe Daniels in "Honor of the Family."
FLORISSANT 2138 E. Grand Wm. Haines in "Get-Rich-Quick Wallingford," & Dick Arlen in "Caught."
NEW CONGRESS 4023 Olive The 4 Marx Brothers in "Monkey Business," and "I Like Your Nerve." SCREEN SNAPSHOTS
GRAVOIS 2831 S. Jefferson "50 FATHOMS DEEP" (Deep Sea Mystery Thriller) with Jack Holt. KRAZY KAT CARTOON
PAGEANT 5851 Delmar "THE BARGAIN" with Lewis Stone, Doris Kenyon and Chas. Butterworth. SILLY SYMPHONY CARTOON
LAFAYETTE 1643 S. Jefferson A Riot of Laffs—Bert Wheeler and Robert Woolsey in 'Caught Plastered.' KRAZY KAT CARTOON
SHAW 3901 Shaw THE 4 MARX BROTHERS (Nuttier than ever) in "Monkey Business." KRAZY KAT CARTOON
MAFFITT Vandeventer & St. Louis "TEN NIGHTS IN A BAR ROOM." & B. Keaton in 'Sidewalks of New York'
TIVOLI 6380 Delmar A Riot of Fun—THE 4 MARX BROTHERS in 'MONKEY BUSINESS' SILLY SYMPHONY CARTOON
MANCHESTER 4315 Manchester "50 FATHOMS DEEP" with JACK HOLT and RICHARD CROMWELL. KRAZY KAT CARTOON
WASHINGTON 19th & State Granite City "THE MAD PARADE." and BEBE DANIELS in "Honor of the Family."

TODAY'S PHOTO PLAY INDEX

ASHLAND REX 3520 Newstead — 'Bad Girl' with James Hall and Sally Eilers, also Richard Talmadge in "Scarehead." Mat. 'Danger Island' KRAZY KAT CARTOON
BADEN 8201 N. Bdwy. — James Dunn in 'Bad Girl.' Sally O'Neil in "Murder by the Clock." KRAZY KAT CARTOON
Bremen 20th & Bremen — Dick Barthelmess in "The Last Flight." Warner Oland in "The Black Camel." MICKEY MOUSE CARTOON
Cinderella Cherokee & Iowa — Sally O'Neil, "MURDER BY THE CLOCK," and "Women Men Marry." SILLY SYMPHONY CARTOON
? ? Theatre 2301 Salisbury — Sally O'Neil in 'Murder by the Clock.' Natalie Moorhead, 'Women Men Marry' MICKEY MOUSE CARTOON
FAIRY 5640 Easton — Mae Clark in "Waterloo Bridge," also "Tabu," a South Sea Story.
King Bee 1710 N. Jefferson — 'Ex Bad Boy' with Robt. Armstrong, Hoot Gibson in 'Clearing the Range.'
Kirkwood Kirkwood, Mo. — Warner Baxter in 'The Sauaw Man.' Comedy, News, Mat. Feat. Serial. MICKEY MOUSE CARTOON
LEE 4306 Lee — Transatlantic,' with Edmund Lowe, also 'Honeymoon Lane,' with Eddie Dowling. KRAZY KAT CARTOON
LEMAY 318 Lemay Ferry Road — Maurice Chevalier, "The Smiling Lieutenant." Mickey McGuire Comedy; others. SCREEN SNAPSHOTS
Mackland 3415 Arsenal — Bert. Wheeler, Dorothy Lee, "Too Many Cooks." Hoot Gibson in "Wild Horse." SCRAPPY CARTOON
Marquette 1806 Franklin — "Bad Girl," James Dunn, Sally Eilers. The Best Picture of the Year. KRAZY KAT CARTOON
McNAIR 2109 Pestalozzi — Warner Baxter in "The Squaw Man." 'South Seas.' Special Matinee. SILLY SYMPHONY CARTOON
MELBA Grand & Miami — Richard Barthelmess in "The Last Flight." Clive Brooks in "Silence."
MELVIN 2912 Chippewa — Jack Holt, Ralph Graves in "DIRIGIBLE." Matinee, 'Danger Island' Nos. 1 & 2. MICKEY MOUSE CARTOON
Michigan 7224 Michigan — Clive Brooks in "Silence," also Rex Lease in "Is There Justice?" MICKEY MOUSE CARTOON
MONTGOMERY 15th & Montgomery — "The Public Defender," Richard Dix, "TABU," All-Star Cast. KRAZY KAT CARTOON
NEW WHITE WAY 6th & Hickory — 'Fifty Fathoms Deep.' with Jack Holt, also Comedy, Cartoon, Serial. SCREEN SNAPSHOTS
O'Fallon W. Florissant at Alice — Sylvia Sidney in "Street Scene." Sally O'Neil in "Murder by the Clock." KRAZY KAT CARTOON
PALM 3010 N. Union — THE PULITZER PRIZE "STREET SCENE" CONSTANCE BENNETT in "BOUGHT" MICKEY MOUSE CARTOON
Pauline 5000 Claxton — Janet Gaynor, Chas. Farrell, "Merely Mary Ann." Mat. No. 7 "Mystery Trooper." KRAZY KAT CARTOON
QUEENS 4700 Maffitt — Constance Bennett in 'Bought,' also Roscoe Ates in "Gland Parade." SCREEN SNAPSHOTS
Red Wing 4537 Virginia Matinee Only, "DANGER ISLAND." — Douglas Fairbanks Jr. "Chances," also 'Arizona,' Mickey McGuire. MICKEY MOUSE CARTOON
ROBIN 5479 Robin — Will Rogers, 'Young as You Feel.' Chic Sale. 'Cowslips.' Spec. Mat. SILLY SYMPHONY CARTOON
ROXY 5300 Lansdowne — 'Side Show' with Winnie Lichtner, also 'Silence' with Clive Brook. MICKEY MOUSE CARTOON
Virginia 5117 Virginia — Mae Clark in "Waterloo Bridge," Barbara Kent in "Chinatown After Dark." MICKEY MOUSE CARTOON
Wellston 6326 Easton — THE PRIZE PULITZER PLAY "STREET SCENE" DOROTHY REVIER in "ANYBODY'S BLOND" SCRAPPY CARTOON

PHOTOPLAY THEATERS

MIDNITE SHOW, NOV. 21
Benefit of Unemployed
AMBASSADOR
The First Lady of the Screen
RUTH CHATTERTON
in Paramount's Romance
"ONCE A LADY"
One Hour of Indiscretion.
On the Stage DICK POWELL in 'Way Out West' With a Great Cast
EVANS & MATER JACK & BILLIE CAVANAGH
16 Ambassadorables Ambassadorians Al Roth Overture Hilton Slosser Organ Solo
MISSOURI
The Passions of a Mad Man
JOHN BARRYMORE
MARIAN MARSH
in Warner Bros.
"THE MAD GENIUS"
with Charles Butterworth
URSULA PARROTT writes a flaming sequel to "Free Soul."
"LEFTOVER LADIES"
Love & drama with Marjorie Rambeau Claudia Dell Dorothy Revier
2 GREAT HITS EVERY WEEK!
FOX
25¢ to 2 PM
GEORGE WHITE'S Famous Stage Success
"FLYING HIGH"
Girls—Music—Laffs
FEATURING
BERT LAHR
CHARLOTTE GREENWOOD
ON THE STAGE
FANCHON & MARCO'S "MODERN MINSTRELS"
With
TYLER MASON
BRUCE JORDEN
And a Host of Minstrel Stars
AL LYONS AND HIS MUSIC
Present
RUDY BAIE
MIDNITE SHOW SAT.
Benefit of Unemployed
RKO ST. LOUIS
Today! VAUD.—1:30-4:00 7:00-9:15
A Fragment of Life
Torn from the Heart and Hurled Upon the Screen
'ARE THESE OUR CHILDREN?'
An RKO Radio Triumph
—RKO VAUDEVILLE—
GUS VAN
Eva FUCK & Sam WHITE
AND OTHER RKO ACTS
35c Until 1 P. M.
Midnite Show Saturday Benefit of Unemployed
LOEW'S STATE
Now—25c to 2 P. M. Daily
ZANE GREY'S
"RIDERS OF THE PURPLE SAGE"
GEORGE O'BRIEN
CHARLEY CHASE COMEDY
SILLY SYMPHONY CARTOON
Friday — Triumphant Return of "BEN HUR" New Synchronized Form
WATCH FOR THE UNEMPLOYED BENEFIT SHOW — SAT. NOV. 21
CAPITOL Sixth and Chestnut
The Hard Boiled Scandal Sheet Editor
EDW. G. ROBINSON
In "Five Star Final"
—Added Attraction—
WHEELER AND WOOLSEY in "OH, OH, CLEOPATRA"

Exchange advertisements in the Post-Dispatch Classified Columns are read widely. If there seems to be no buyer, try trading. Call MAin 1111 for an adtaker.

MAHARAJA of BURDWAN
Presented by the Town Club
Direct From London Round Table Conference, Will Lecture in Jefferson Hotel Gold Room, Thursday at 8:15 P. M.
Tickets, $1.50, Town Club, 1120 Locust Street

IT IS safe to say that many persons will turn to the Want Ads today and carefully scan the Lost and Found Columns to learn whether the articles they have lost are advertised as having been found.



Scores of other persons will compare the various Used Car Lists — in the Automobile Columns — to learn whether the make and model of the car they wish to purchase is advertised at the price they are willing to pay and they will find bargains.



So various groups of persons interested in the many different lines of advertising turn to these "want" pages to have their needs filled.

These readers find many more offers in the Post-Dispatch than appear in all of the other St. Louis newspapers and many readers go no farther in their search, which accounts for the greater responsiveness of Post-Dispatch "want" advertising.



Automatic Clutch In New Buick Cars For Easy Driving

It Is Power Operated—Free Wheeling and Silent Second Gear—26 Models for 1932.

Twenty-six new Buick straight eight models for 1932 were introduced yesterday and are now on display by dealers in the St. Louis area.

"Wizard control," which combines a new automatic, power-operated clutch with free wheeling and a new silent-second, synchromesh transmission, is possibly the principal one among some 40 new mechanical features on these cars.

A "ride regulator" enables a driver to adjust instantly the degree of stiffness or "softness" of the shock absorbers while driving.

The engines are more powerful and there is also an option of the standard motors or engines with special higher compression heads that give greater speed and power.

The newly designed bodies by Fisher have a distinctly customized appearance with long, flowing lines, graceful radiator front and lamps, fenders, dual horns and hood doors all carrying out the streamlined effect.

Models entirely new in the line are a club sedan, a Victoria traveler coupe, three convertible phaetons, a five-passenger Victoria coupe on 118-inch wheelbase, and a five-passenger Victoria coupe, a convertible coupe roadster and special sedan on 114-inch wheelbase.

How Automatic Clutch Operates.

Buick's automatic clutch is operated by power supplied by the vacuum in the intake manifold, always available when the engine is running. It is controlled by a touch of a foot upon a floor button, making possible smooth gear shifting without use of the clutch pedal, with instantaneous change from free wheeling to conventional control and vice versa.

The conventional clutch pedal is retained, yet need not be used in shifting gears, unless the driver so desires. The control button is near the clutch pedal, and when the foot rests upon it, while the engine is running, the clutch is disengaged for shifting. Likewise, when the button is depressed and the accelerator pedal is released, free wheeling is obtained. The moment the foot is removed from the button, or the accelerator depressed, the clutch will engage, either operation making positive connection with the engine.

The Buick automatic clutch gives all the advantages of free wheeling, with the added security of instantaneous, positive control.

The mechanism consists of a simple vacuum cylinder connected to the intake manifold through a control valve and a selector valve. The control valve, which turns on and shuts off the vacuum, is connected both to the floor board button and to the accelerator pedal. Thus, the moment the accelerator is depressed, regardless of the position of the button, the control valve shuts off the vacuum and positive clutch engagement takes place. The same action is obtained, giving direct hook-up between the engine and rear wheels, the moment the button is released, regardless of the position of the accelerator.

A selector valve, on the transmission, is operated by the movement of the gear shift lever, and controls the speed of clutch engagement, giving mechanical precision to the operation and eliminating slipping or grabbing of the clutch, assuring a smooth pick-up for the speed selected.

Improved Syncro-Mesh.

In improving the syncro-mesh transmission, helical gears have been added. These are accurately ground after hardening, giving a silent second and permitting acceleration up to 40 and more miles per hour before going into high. All shifts are made with a direct thrust of the gear shift lever, doing away with any pause in neutral.

In Buick ride regulation, the shock absorbers are fitted with me-

DURANT
E. R. SHADE SALES & SE
Open Sundays and Evenings Until 9 O'Clock
4647 Page B

AUTO HEATERS
For Any Car
HOT WATER OR MANIFOLD TYPE
OPEN DAY AND NIGHT
Our ten years' experience installation of Auto Heaters warm and comfortable dr
GATEWAY
Vic. 0710 2001-09 S. T

Get the
To Buy You N
By Selling You Do
Post-Dispatch Bring B
Call MA for an A

PHOTOPLAY THEATERS

MIDNITE SHOW, NOV. 21
Benefit of Unemployed

AMBASSADOR
The First Lady of the Screen
RUTH CHATTERTON
in Paramount's Romance
"ONCE A LADY"
One Hour of Indiscretion.
On the Stage
DICK POWELL
in "Way Out West" With a Great Cast
EVANS & MATER
JACK & BILLIE CAVANAGH
16 Ambassadorables
Ambassadenians
Al Roth Overture
Hilton Slosser Organ Solo

MISSOURI
The Passions of a Mad Man
JOHN BARRYMORE
MARIAN MARSH
in Warner Bros.
"THE MAD GENIUS"
with Charles Butterworth
URSULA PARROTT writes a flaming sequel to "Free Soul."
"LEFTOVER LADIES"
Love & drama with Marjorie Rambeau Claudia Dell Dorothy Revier
2 GREAT HITS EVERY WEEK!

FOX
25-62 PM
GEORGE WHITE'S
Famous Stage Success
"FLYING HIGH"
Girls—Music—Laffs
FEATURING
BERT LAHR
CHARLOTTE GREENWOOD
ON THE STAGE
FANCHON & MARCO'S
"MODERN MINSTRELS"
With
TYLER MASON
BRUCE JORDEN
And a Host of Minstrel Stars
AL LYONS AND HIS MUSIC
Present
RUDY BAIE
MIDNITE SHOW SAT.
Benefit of Unemployed

RKO ST. LOUIS
Today! VAUD.—1:30-4:00 7:00-9:15
A Fragment of Life
Torn from the Heart and Hurled Upon the Screen
'ARE THESE OUR CHILDREN?'
An RKO Radio Triumph
—RKO VAUDEVILLE—
GUS VAN
Eva FUCK & Sam WHITE
AND OTHER RKO ACTS
35c Until 1 P. M.
Midnite Show Saturday
Benefit of Unemployed

LOEW'S STATE
Now—25c to 2 P. M. Daily
ZANE GREY'S
"RIDERS OF THE PURPLE SAGE"
GEORGE O'BRIEN
CHARLEY CHASE COMEDY
SILLY SYMPHONY CARTOON
Friday — Triumphant Return "BEN HUR" New Synchronized Form
WATCH FOR THE UNEMPLOYED BENEFIT SHOW — SAT. NOV. 21

CAPITOL Sixth and Chestnut
The Hard Boiled Scandal Sheet Editor
EDW. G. ROBINSON
in "Five Star Final"
—Added Attraction—
WHEELER AND WOOLSEY in "OH, OH, CLEOPATRA"

Exchange advertisements in the Post-Dispatch Classifed Columns are read widely. If there seems to be no buyer, try trading. Call MAin 1111 for an adtaker.

Automatic Clutch In New Buick Cars For Easy Driving

It Is Power Operated—Free Wheeling and Silent Second Gear—26 Models for 1932.

Twenty-six new Buick straight eight models for 1932 were introduced yesterday and are now on display by dealers in the St. Louis area.

"Wizard control," which combines a new automatic, power-operated clutch with free wheeling and a new silent-second, synchromesh transmission, is possibly the principal one among some 40 new mechanical features on these cars.

A "ride regulator" enables a driver to adjust instantly the degree of stiffness or "softness" of the shock absorbers while driving.

The engines are more powerful and there is also an option of the standard motors or engines with special higher compression heads that give greater speed and power.

The newly designed bodies by Fisher have a distinctly customized appearance with long, flowing lines, graceful radiator front and lamps, fenders, dual horns and hood doors all carrying out the streamlined effect.

Models entirely new in the line are a club sedan, a Victoria traveler coupe, three convertible phaetons, a five-passenger Victoria coupe on 118-inch wheelbase, and a five-passenger Victoria coupe, a convertible coupe roadster and special sedan on 114-inch wheelbase.

How Automatic Clutch Operates.

Buick's automatic clutch is operated by power supplied by the vacuum in the intake manifold, always available when the engine is running. It is controlled by a touch of a foot upon a floor button, making possible smooth gear shifting without use of the clutch pedal, with instantaneous change from free wheeling to conventional control and vice versa.

The conventional clutch pedal is retained, yet need not be used in shifting gears, unless the driver so desires. The control button is near the clutch pedal, and when the foot rests upon it, while the engine is running, the clutch is disengaged for shifting. Likewise, when the button is depressed and the accelerator pedal is released, free wheeling is obtained. The moment the foot is removed from the button, or the accelerator depressed, the clutch will engage, either operation making positive connection with the engine.

The Buick automatic clutch gives all the advantages of free wheeling, with the added security of instantaneous, positive control.

The mechanism consists of a simple vacuum cylinder connected to the intake manifold through a control valve and a selector valve. The control valve, which turns on and shuts off the vacuum, is connected both to the floor board button and to the accelerator pedal. Thus, the moment the accelerator is depressed, regardless of the position of the button, the control valve shuts off the vacuum and positive clutch engagement takes place. The same action is obtained, giving direct hook-up between the engine and rear wheels, the moment the button is released, regardless of the position of the accelerator.

A selector valve, on the transmission, is operated by the movement of the gear shift lever, and controls the speed of clutch engagement, giving mechanical precision to the operation and eliminating slipping or grabbing of the clutch, assuring a smooth pick-up for the speed selected.

Improved Syncro-Mesh.

In improving the syncro-mesh transmission, helical gears have been added. These are accurately ground after hardening, giving a silent second and permitting acceleration up to 40 and more miles per hour before going into high. All shifts are made with a direct thrust of the gear shift lever, doing away with any pause in neutral.

In Buick ride regulation, the shock absorbers are fitted with metering valves, which may be adjusted by a slight movement of a lever on the steering column, permitting the driver to regulate the shock absorbers while the car is in motion. A wide range of adjustments can be made. The ride regulator is regular equipment on all models except the 32-56 business coupe and the 32-57 five-passenger sedan, for which it is supplied at extra cost.

The instrument board and instruments are completely new in design and arrangement. The instruments are grouped on the left side of the panel, directly in front of the driver, and are clearly visible at all times. This clear visibility has been made possible by use of a three-spoke steering wheel.

Buick has developed a simple means of altering engines from standard to high compression. This is done by changing the cylinder head gasket and spark plugs, supplied without extra cost. Among the advantages of high compression as offered by Buick are a gain of three miles per hour in speed, increased mileage per gallon, faster acceleration, increase in horsepower and speedier hill-climbing.

A vacuum pump provides power for the windshield wiper. With this pump, which is built in combination with the gasoline pump, the windshield wiper will operate under all conditions, whether the throttle is wide open, partially open or closed, and regardless of car speed. On the 32-50 models this pump is furnished at extra cost.

In the 32-50 series, improvements are more horsepower, provided by 1-16 inch increase in engine bore, installation of the same type brakes as on the larger cars, and improved steering equipment.

Other Details.

The sloping windshield has a rakish tilt, lessening wind resistance and giving a modish appearance, with the customary outside visor omitted in favor of an inside sunshade having universal adjustment front and side, for closed cars. The slender radiator shell has chrome beaded shutters. Fenders are long and racy. Headlamps are streamlined, with fender parking lamps to match. Dual trumpet-shaped horns, synchronized as to tone, are mounted one each side of the hood. The customary slit louvres have been replaced by door-type ventilators, with chrome-plated windsplit handles. The hood catches are concealed. A one-piece metal cover encloses the rear end. There are dual tail lamps, except on Series 32-50 business coupes and standard sedan.

Except on the 32-50 business coupe and standard sedan, five wire or five demountable wood wheels are standard.

New and finer materials are used for upholstery in closed models, consisting of mohairs and whipcords in color to harmonize with body finishes. Open models have genuine leather, in tan, black, and gray-green, piped in contrasting shades, with whipcord optional in convertible models. The limousine offers seven trimming combinations in plush, whipcord, broadcloth and leather.

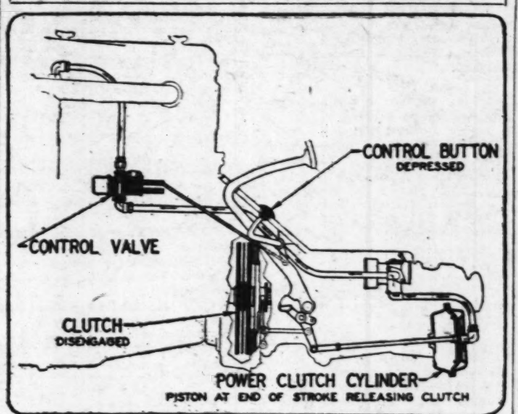
Closed cars have wood-finished garnish moldings, those in the 32-90 series being genuine walnut wood.

How the New Buick Straight Eights Look



FIVE-PASSENGER club sedan model of the new Buick Eight "32-91" line. The picture gives an excellent idea of the customized lines of the new Buicks, which were introduced publicly yesterday and are now being displayed in the St. Louis area.

Buick's Automatic Clutch Mechanism



Says Tire 'Softness' Of General Casings Means Winter Safety

The same patented construction that makes General dual balloon tires blowout-proof also makes them skid-safe, says C. K. Matthews of the General Tire Co., 3400 Washington boulevard, distributer.

"This exclusive construction, which provides equal flexibility in all parts of the tire, not only prevents blowouts, but also makes it safe and economical to operate the tire, in winter, with 30 per cent less air pressure than any other tire.

"This makes possible the tire softness which means tire safety, for the wide-spread tread of soft rubber grips and clings to the road surface as no other tire, inflated at ordinary pressure, could, no matter how sharp the tread design.

"General has obtained this equal flexibility throughout the tire by building every one of the cord plies from bead to bead, instead of using several short plies, or breaker-strips, which tend to cause the tire to hinge and break if operated at the low air pressures at which General dual balloons can be driven."

New Anti-Freeze For Cars Introduced Here by Goodrich

Motorists are reminded that it soon will be time for anti-freeze solutions. Goodrich Silvertown, Inc., 2301 Olive street, is introducing this week a new preparation for automobile radiators to prevent freezing of water.

"A new guaranteed formula, merchandised under the name 'Z-32,' is now available," E. R. Kenner, manager here, says. "This solution is a 'one-shot' anti-freeze product and costs less than many solutions now on the market. Z-32 will not evaporate under high temperatures and is not injurious to radiator, hose or metal parts."

Alcohol also is recommended for those who do not prefer a winter's supply at one filling.

"Now is a good time to have the radiator hose connections and water pump inspected. The entire cooling system should be checked for leaks and repaired. Pump packing should be in good condition and the system should be flushed before any anti-freeze solution is injected," Kenner says.

"Another important point to check is the fan belt. Although a loose or broken belt may not be injurious under many winter driving conditions, the same belt often drives the pump and generator and other fundamental factors in trouble-free winter automobile operation."

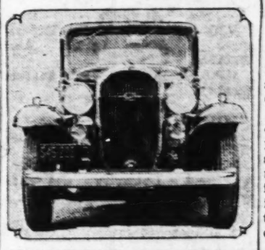
Chrysler Awarded Third Place in Space Drawing for Shows

For the second consecutive year, Chrysler Sales Corporation has been given third place in the drawing of exhibit space at the New York and Chicago national automobile shows, according to J. W. Frazer, general sales manager.

The rank of motor car manufacturers exhibiting cars at the two national shows is ascertained by, a comparison of the total volume of business done from Sept. 30 to Sept. 30 of each year. The volume is computed on total value of product sold and not on the number of units turned out.

The preliminary drawing shows that 25 makes of American passenger cars will be exhibited at the national shows in January.

Front View of New Buick



Condition of Tire Treads Big Factor In Safe Winter Driving

Safety in winter driving is dependent to a large extent on the treads of the tires, according to J. F. O'Shaughnessy, general manager of the United States Rubber Co.'s tire division.

"This fact is so generally recognized by experienced motorists that the fall months have become established as the logical time to buy new tires. A deep rugged tread on all four tires is the best insurance against skidding and accidents when traveling on snow, slush and slippery pavements," O'Shaughnessy says.

"Worn, smooth rubber, wet by the water from the highway, makes the tire almost as slippery as the ice or snow itself. The amount of friction between such a tire and the roadway is reduced to a minimum, and the driver runs a hazard that could be avoided by the use of heavy tread tires."

Deflating tires in an effort to get better traction on a slippery surface is an unsafe and expensive substitute for new tires, O'Shaughnessy points out.

J. A. Kinzer Buys Business of National Brake Service Co.

J. A. Kinzer, for the past two and a half years shop superintendent of the National Brake Service Co., 309 South Seventh street, has purchased the business from his former employers and will continue to operate under the firm name. The concern has two buildings and a large service court completely equipped to service all types of brakes for all makes of passenger cars and trucks.

Prior to his connection with the company, which he now owns, Kinzer was employed for five years by several local brake concerns, for three years managing the factory branch of a company specializing in servicing hydraulic brakes.

Kettering to Speak in St. Louis Friday, at C. of C. Luncheon

Charles Kettering, vice president and a director of General Motors Corporation and also director of the General Motors Research Laboratories, will be in St. Louis next Friday to address the annual sales executives' conference to be held in Hotel Jefferson by the Chamber of Commerce Sales Managers' Bureau.

Kettering is the inventor of the Delco starting, lighting and ignition systems for automobiles, which is used all over the world. He also is widely known as the inventor of the Delco-Light farm lighting system, as well as many other innovations in the automobile industry. The ignition system used on Liberty motors was one of his inventions.

Today Kettering is one of the best known engineers and business executives in America. He is an officer of numerous companies and a member of many scientific and engineering organizations. He is treasurer of Ohio State University and one of the trustees of Antioch College.

It is expected that approximately 1000 business executives will hear him address the luncheon session of the conference on "An Engineer's Viewpoint of Present Conditions."

E. R. Shade Takes on Dodge, Plymouth Dealership in City

E. R. Shade, sales and service, located for the past three years at 4647 Page boulevard, has been appointed an authorized dealer in Dodge and Plymouth cars.

Shade is well known in local automotive circles, having been engaged in retail car selling for 16 years. He has been active in the automobile business since 1910.

The present quarters of the company provide a display room 40 by 60 feet and a shop 60 by 80 feet in the rear, accessible by large side and rear driveways.

Chrysler Dealers Increase by More Than 20 Per Cent

An increase in the dealer organization of more than 20 per cent is reported by J. W. Frazer, general sales manager of the Chrysler Sales Corporation.

"In August, 1930, the Chrysler dealer organization numbered approximately 2800 dealers," Frazer's statement said. "Now it consists of more than 3300 dealers, an actual increase of 500 dealers, the majority of whom have enrolled under the Chrysler banner since the first of this year."

Willys-Overland Reports October Sales Show Gains

Sale volume in October of Willys sixes and eights, Willys-Knights and trucks exceeded that of September by 27 per cent and was 92 per cent ahead of October of last year, H. B. Harper, vice president in charge of sales, announces.

The company entered November with unfilled domestic orders greatly in excess of those at the same time last year, representing the largest volume of unfilled orders since June 1, Harper reported.

Drives Graham Car To Victory in Race on Average Speed Basis

A feat of driving skill performed by Jean Vautier, Graham representative at Kenitra, French Morocco, won him first place in the annual Mehedya Beach "rally."

Competitors were required to cover the difficult course, a total of 366 miles, as close as possible to a prescribed average speed of 44 miles an hour, being subject to penalties for passing any of the numerous secret controls ahead of time or later.

Vautier, driving a Graham, won the event by remarkable regularity of driving, having been not more than 11 seconds off his schedule during the run.

This Car Has a Job to Do



Willie Rankin (center), a rural mail carrier at Columbia, Miss., and his new "floating power" Plymouth car which he operates over his mail route. He weighs 175 pounds, so when his Plymouth has him and the mail aboard it certainly is well loaded.

Appointed Dealer



E. R. SHADE

WHOSE firm has been appointed a Dodge and Plymouth dealer.

Chevrolets Carry Students in Parade

Thirty new Chevrolet passenger cars and two new trucks, supplied by the metropolitan dealers of St. Louis, took part in the homecoming parade at Washington University the past week. Immediately after the mass meeting on the campus, at which Coach Al Sharpe and co-captains, Lewis Vandover and Clifford Wheeler, stirred up some enthusiasm over the football game, the band climbed into the leading truck, the Peppers and Bears, university "pep" organizations, into the other, and several hundred other students and alumni piled into the passenger cars for a tour of the downtown district. Each car was driven by a chauffeur supplied by one of the St. Louis dealers.

The affair was arranged by the Associated Students' Advertising Bureau on behalf of the Student Council.

Schneider Champion Auto Racer of U. S.

Louis Schneider of Indianapolis is proclaimed 1931 driving champion by the Contest Board of the American Automobile Association. He gained this distinction by piloting his racing car to victory in the 1931 Indianapolis 500-mile race and on dirt tracks.

The Contest Board, which is the governing body of organized racing in America, awards its driving championship not for any one spectacular feat by any one particular driver, but for consistency throughout the year.

Fred Frame, who finished second to Schneider in the Indianapolis race, was second in the year's championship standing. The order of the first ten: Schneider, Frame, Ralph Hepburn, Russell Snowberger, James Gleason, Shorty Canton, Ernie Triplett, Lou Moore, Chet Miller and Bill Cummings.

A. J. Rogers Made Marmon Sales Chief

The appointment of A. J. Rogers as vice president in charge of sales of the Marmon Motor Car Co. is announced by G. M. Williams, president. Rogers also has been elected as director.

Rogers succeeds George C. Tenney, who resigned as general sales director.

Marmon will celebrate its thirtieth anniversary in the automobile industry in 1932, and next year also will be the eighty-first since the Marmon institution was organized.

High Tax Affects Gas Sale.

Gasoline consumption in Florida fell off 4,000,000 gallons during the first month the new gasoline tax was in force. The tax—7 cents per gallon—is the highest state levy on motor fuel in the United States.

Marmon Sixteen In Special Body Styles for Salon

Two striking body styles on the Marmon sixteen chassis will be displayed at the New York salon. One is a five-passenger, two-door coupe designed and built by the Hayes Body Corporation. The other is a five-passenger convertible sedan by the LeBaron Detroit Co.

The coupe body was designed by Alexis de Sakhnofsky, well-known as a designer of automobiles both in this country and abroad. One of the outstanding features is the arrangement of the front and rear seats and the extreme width of the door, which permits passengers to enter the rear seat without disturbing the front seat. The rear seat is unusually wide, permitting the seating of three persons. The front seat has movable arm rests.

The convertible sedan was designed by Walter Dorwin Teague and has a new color scheme developed by the LeBaron studios. The upholstery is tailored, green leather shadow striped, and the roof and side walls are in harmony with the seat upholstery and with the green exterior.

Has Keen Memory for Stolen Cars.

The recovery of 212 stolen automobiles in three years is the record of Patrolman Gustave Schalkham of New York City. He received his nickname for his ability to remember and spot license numbers of stolen automobiles.

Toll Rain to "KEEP OUT"
Have Your Top Repaired NOW.
ROSS AUTO TOP CO.
3114 Olive St. · JEff. 0898.

These are sure signs that spark plugs are worn out
Hard Starting
Slow Pick-up
Loss of Power
Loss of Speed
CHANGE YOUR SPARK PLUGS EVERY 10,000 MILES
AC



A Full Size 13-Plate
Exide BATTERY $6.95
Play Safe Now!
General Tire Co.
of St. Louis
3400 WASHINGTON JEfferson 6400
6 A. M. to 6:30 P. M.
Except Sundays and Holidays

It Always Works!
Moto-Gard
The Triple Service Shutter

Your shutter should operate like your engine—smoothly! Moto-Gard's mechanism is scientific in design and build. No delicate parts to get out of order. It always works—no jamming or rattling of shutter leaves—they can't fly open or stick.
Extra Protection
Moto-Gard's scientific construction provides the extra protection needed at the bottom of your radiator where water cools first and freezing starts.
Triple Service
In average winter weather open the top leaves and close the lower. Mild?—open all leaves. Bitter Cold?—close them all—and do the same when parking.
Visible Control
You operate Moto-Gard by a slight turn of the thumb screw on its attractive dash control. The indicator records the exact degree of opening of the leaves.
Distributed by
The KOOCHOOK CO., Inc.
2209 Pine Street Wholesale Only CEntral 4140-4141-4142
ST. LOUIS, MO.

DURANT → PARTS SERVICE
E. R. SHADE SALES & SERVICE
4647 Page Blvd.
Open Sundays and Evenings Until 9 O'Clock
DElmar 3460

AUTO HEATERS
For Any Car
HOT WATER OR MANIFOLD TYPE
OPEN DAY AND NIGHT
Our ten years' experience in the sale and installation of Auto Heaters is your guarantee of warm and comfortable driving the entire winter.
GATEWAY MOTOR CO.
Vic. 0710 2001-09 S. 7th Blvd. Vic. 4064

EXPERT BUICK AUTO REPAIR
Our 16th Year Repairing BUICKS Exclusively
Flat Rate System—Special Winter Rates Now in Effect
5580-84 EASTON AVE FOrest 2043


Get the Money
To Buy Articles You Need
By Selling Articles You Do Not Need
Post-Dispatch Want Ads Bring Buyers—
Call MAin 1111 for an Adtaker

TIRES —AND— BATTERIES ON CREDIT
NO CASH DOWN
NO CARRYING CHARGE. GET TIRES IN 2 MINUTES
PAY AS LOW AS 50c PER WEEK
TRUCK TIRES AT LOW PRICES
RIDE ON Firestone GUM-DIPPED CORDS
25,000 SATISFIED CUSTOMERS | GO WHERE THE CROWDS GO
S & L TIRE CO.
3100 LOCUST Open Evenings

Have I ever adjusted YOUR BRAKES?

J. A. KINZER
I AM now in a position to adjust and reline your brakes the way eight years of brake experience has taught me to be correct.
I am now operating my own brake shop, having purchased and am personally managing
The National Brake Service Co. Inc.
309 S. 7th St. Phone CEntral 0446
Within Walking Distance of Your Office

$10 Automobile Service for $1.00
Fill Out the Blank
NOTHING LIKE IT!
Special Big Advertising Offer
1000 Service Coupon Books
Mail $1.00 for Your Book Today
Coupons Cover the Full $10 Service
WEST END MOTOR SERVICE
276 De Baliviere CAbany 4132
Cut Out and Mail This Blank.
Mail Today or Present This Blank
With ONE DOLLAR at the WEST END MOTOR SERVICE, 276 De Baliviere
Name .....
Address .....
Make of Car .....
THE $10 SERVICE COUPON BOOK WILL BE DELIVERED OR MAILED TO YOU. If you are not satisfied with the service your dollar will be refunded, provided book is returned within 10 days.
THE COUPON BOOK IS GOOD UNTIL USED!

Here and There on the Air

By J. L. Spencer

MUSIC by Gluck, Haydn, Mozart and Beethoven is programmed by Leopold Stowkowski for the concert by the Philadelphia Symphony Orchetra that will broadcast over the CBS chain, including KMOX, at 7:15 next Saturday night, Nov. 21. The music that he has selected includes the overture to Gluck's opera, "Alceste"; Haydn's Thirteenth Symphony, in G; Mozart's Concerto for Harp and Flute and the overture to his "Don Giovanni," and the Fifth Symphony of Beethoven.



The new dynamic microphone which was used for the first of these Fall-Winter concerts last month, has been installed in the Philadelphia Academy of Music for the Saturday night broadcast. Completion of a new telephone circuit to carry CBS chain programs to KMOX, and use of this new microphone which can handle a range of 20 to 10,000 cycles, should result in unusually fine reception of the concert. Virtually any orchestral volume variation can be handled by this microphone without necessity for an engineer "toning the climaxes down." The microphone is hung between the sides of the second balcony in the Academy of Music, about four-fifths of the distance from the orchestra to the rear wall.

* * *

"Station breaks," the interruptions of radio programs to announce station call letters, probably will be made at half hour intervals after Feb. 1, Martin Codel reports from Washington. An order requiring announcement of call letters every 30 minutes, instead of every 15, will be one of numerous changes in rules of the Federal Radio Commission, Codel says. Broadcasters, and many listeners, complain that 15-minute "breaks" often ruin the effect of programs. DX fans, who tune for distant stations, undoubtedly will resent the change.

Codel also reports that pressure from stations may cause the Commission to change its rule requring definite announcement that a recorded program is a phonograph record of an "electrical transcription made exclusively for broadcasting purposes." One proposal is that announcement of the source of the broadcast be made at the end of a program. This, of course, would greatly please advertisers and station owners who would not feel hurt if listeners believed they were listening to broadcasts from studios instead of by mechanical means.

* * *

Ceremonies at the unveiling of a statue of Woodrow Wilson at Richmond, Va., will be broadcast by the WJZ chain at 2:30 Tuesday. WSM and KOA are among stations scheduled.

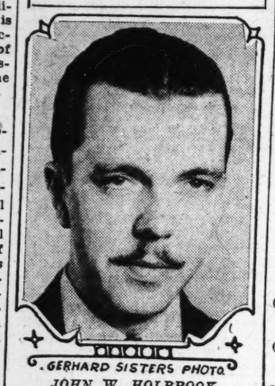
* * *

Chicago hears that the program featuring Olive Palmer and Paul Oliver will be discontinued before the end of the year, thus taking off the air one of the few hour-long broadcasts. Virginia Murphy, who for a while used the stage name of Virginia Rea, has sung for three years as Olive Palmer under an exclusive contract, which was publicly stated to net her $37,500 a year. Recently she had her name legally changed to Olive Palmer. . . . Singin' Sam, whose bass voice is one of the most pleasing yet heard in radio, has signed a contract to broadcast for his present sponsor for two years. He also got a big raise in pay. . . . Kate Smith is reported to be guaranteed an income at the rate of $500,000 a year by a contract with the Paramount-Publix Corporation under which she will open in a New York theater next Friday with the entire stage production built around her. She is to sing four times a day to the movie audiences. But she will continue her broadcasts at 7:30 Monday, Wednesday, Thursday and Saturday nights over the CBS chain. . . . The contract for the Personalities broadcasts over the CBS network will expire Nov. 25 when Beatrice Lillie is billed. . . . A lawsuit reveals that the Hotel Shoreham, in Washington, D. C., paid $6250 to have Rudy Vallee appear for one hour at its opening night celebration a year ago. . . . The Moonshine and Honeysuckle sketches that are broadcast over KSD and an NBC chain Sundays are written by Lula Vollmer, widely known as a playwright. The role of Clem is played by Louis Mason, a native Kentuckian. . . . The members of the Gordon String Quartet, which will play over the WJZ chain today, are said to have paid more than $120,000 for their instruments. Jacques Gordon's violin he values at $40,000. Ralph Silverman, second violin, holds his instrument at $25,000, while Paul Robyn's viola is valued at $25,000 and Naum Benditsky's 'cello at $30,000.

* * *

In response to an inquiry whether listeners to the Dramatic Musicale broadcasts over KSD and the WEAF chain preferred the present classical music programs or a change to "popular" type music, 33,000 persons wrote letters urging that the classical programs be continued. . . . Serial dramatic broadcasts are to be tried in the Sherlock Holmes Adventures programs three times weekly over NBC chains. "A Study in Scarlet" will be broadcast in four installments, starting this week. Each installment will be broadcast over the WEAF, WJZ and Pacific coast chains. WJZ chain listeners may hear it at 8 o'clock Wednesday night, WEAF chain listeners at 8:30 Thursday night. . . . A miniature Indian opera written for "The Parade of the States" will occupy the first part of the program on KSD at 8:30 tomorrow night. The night's tribute will be to Oklahoma and music from shows in which Will Rogers has appeared is programmed for the second part. . . . "Thrillers," the dramatic series based on World War episodes and written by D. Thomas Curtain, is to return to an NBC chain. . . .

Winner of Radio Diction Medal



GERHARD SISTERS PHOTO

JOHN W. HOLBROOK

NBC ANNOUNCER at New York who was awarded the medal of the American Academy of Arts and Letters for the best radio diction. David Ross, CBS announcer, and Sen Kaney, NBC announcer at Chicago, and William Abernathy, an announcer at Washington, D. C., were awarded honorable mention. Previous winners of the medal were Milton Cross and Alwyn Bach, both NBC announcers at New York.

James Wallington, who has been winning praise by his work opposite Eddie Cantor in the Sunday night broadcasts with Rubinoff and his orchestra, is said to be headed for a part in a Broadway show. . . . Fritz Reiner, conductor of the Philadelphia Opera, will lead the Curtis Institute symphony orchestra in a concert over the CBS chain from 3:45 to 4 o'clock Friday afternoon. The orchestra will play the overture to Weber's "Oberon" and two of the Bach preludes and, with Jeanne Behrend, a young pianist, play the Mozart Coronation Concerto. . . . The University of Denver has started a university of the air over KOA. It is planned to broadcast complete college courses and to give credits toward degrees. For the present it will be conducted half an hour weekly in connection with the university's extension courses. . . . The Tournament of Roses football game will be broadcast from Pasadena, Cal., on New Year's day.

* * *

Mitzi Green, Jackie Cooper, Junior Durkin and Jackie Searl are billed for a special radio program in the Pacific Vagabonds period on the WJZ chain next Wednesday afternoon.

* * *

The Radio Commission has denied the application of WLBW, Oil City, Pa., for permission to erect a booster station at Erie, Pa., 50 miles distant. WLBW desired to operate the booster on its wave length through synchronization.

* * *

John W. Holbrook, the NBC announcer, who on Thursday was awarded the gold medal for radio diction, is 25 years old and was born in Boston. He began radio work two years ago and until recently worked for WBZ, Springfield, Mass.

Radio Trade Notes

James C. Gordon, Inc., to Move Onto Olive Street.

The firm of James C. Gordon, Inc., local Bosch distributer, is to move within the next week from 1213 Pine street to a new building at 3139 Olive street. This building, which never has been occupied, fronts 40 feet on Olive street and is 100 feet deep and two stories high. So it gives ample space for a large display room, for a Bosch service department and for a department for installing receivers in automobiles.

New Philco Clock Receiver.

A new Philco grandfather clock receiver is announced by the Artophone Corporation, distributer. It has a Colonial walnut cabinet in hand-rubbed finish, a seven-tube superheterodyne chassis and a full dynamic speaker. The dial face is a replica of that of a famous antique hand-painted clock. A feature of the cabinet top is a carved maple scroll.

Portable Public Address System.

A portable public address system which has been used for professional football games in the Public School Stadium was supplied by the Brown Supply Co. It consists of four Wright de Koster horn-type dynamic speakers and a three-stage amplifier using a 27 tube, a 45 tube and two 50 type tubes in push pull. It can be used for either phonograph or voice.

Movie Stars in Broadcast Tonight—Mary Garden on KSD—Cocos Island Crusoes on Air at 7:15

THREE symphony concerts; a recital by Mary Garden, the opera and concert singer, on KSD at 4:30; another Hoover unemployment program featuring movie stars; the appearance of the three sailors who were rescued from Cocos Island in a program at 7:15 p. m.; "Wee Willie" Robyn's return to broadcasting at 12:45 noon, and the young women's division of the Mid-West finals of the National Radio Audition at 9 o'clock tonight on WGN—these are some of today's broadcasting features. Also, at 4 p. m. Gov. H. S. Caulfield will speak over KMOX in a Community Fund program in the Community Forum period. Max Steindel and his string quartet, and Scipione Guidi, concertmaster of the St. Louis Symphony Orchestra, will play, and Helen Traubel, soprano, will sing.

The Damrosch concert will begin at 12:15 noon, when it may be tuned in on WMAQ. KWK will carry half an hour of this concert, from 12:30 to 1 o'clock. The first half of the New York Philharmonic concert will be carried, as usual, by KMOX from 2 to 3 o'clock. WCCO also may broadcast this concert. The Roxy Symphony orchestra may be heard at 8 p. m. over KMOX.

At 7:00 A. M.

KWK—Music.
KMOX—Classical music.

At 7:30.

KWK—Tone Pictures (chain).

At 8:00.

KMOX—Bible Broadcaster.
KWK—Children's program (chain. Also WENR).
WOW—Balladeers (chain).
KMBC—Children's Playlet (chain).

At 8:30.

KFUO—Service, Rev. Doerffler. Music.
WSB — Mary Eaton, violinist (chain).

At 8:45.

KMOX—Tom and Jack.
WSB — Walter Mills, baritone (chain).

At 9:00.

WCCO, KOIL—Church of the Air (chain).
KMOX—Religious and Educational talk.
KWK—Daddy and Jean.
WDAF, WENR, WOW — Southernaires Quartet and Band (chain).
KFWF—Service, Rev. Hartmann. Music.

At 9:15.

KMOX—Ted Streater, pianist.
KWK—Music.

At 9:30.

KMOX — Emery Deutsch's Orchestra (chain).
KWK—Melodies.
WENR, KFAB—Fiddlers Three (chain).

On KSD Today



MARY GARDEN

WHO is to sing in the Home Circle concert at 4:30 this afternoon over KSD and the WEAF network.

WEW—Cathedral Hour. Instruction. Rev. McGucken.
WMAQ—Troika Bells (chain).

At 10:00.

KFUO — Bible Lesson, Rev. Doerffler. Music.
KMOX—Studio program.
KOIL, KMBC — Julia Mahoney and Charles Carlisle (chain).
KWK—Russian Singers (chain. Also WLW, KFAB, WMAQ).
WEW—Sodality program.
WENR, WOC, WHAS—Neapolitan Days (chain. Dolores Casinelli, soprano; Guiseppe di Benidetto, tenor).

At 10:15.

KMOX—Quartet.
KWK—Orchestra.
KFWF—Piano, organ and readings.

At 10:30.

KMOX — Voice of St. Louis (chain. Also WGN).
Overture to "Don Juan" ..... Mozart
Ensemble.
From Eine Kleine Nacht Music,
Romanze
Menuetto,
Rondo.
Ensemble.
Berceuse from Jocelyn ..... Goddard
Emerson Brown, baritone.
Sea Song ..... O'Hara
Ensemble.
Intermezzo from "Goyescas" .. E. Granados
Ensemble.
Springtime of Love ..... Mozkowski
Helen McParland, soprano.
Selection from "Robin Hood" .. R. DeKoven
Menuette from "Manon" ..... Massenet
Ensemble.
See The Pale Moon ..... Campana
Soprano and Baritone.
Gavotte from "Manon" ..... Massenet
Ensemble.
Picciato Serenade ..... Muller-Berghaus
String Quintet.
Gold ..... Cale
Emerson Brown.
Persian March ..... V. Herbert
Ensemble.

KWK—Sunshine Boys.
WLW—Musicale (chain. KWK at 10:45).
WENR—Tales of the Emerald Isle (chain).

At 10:45.

KFUO—Service, Rev. Doerffler. Music.
KWK—Musicale.
WEW—Music of High Mass and Sermon.

At 11:00.

KMOX — Fourth Church of Christ, Scientist.
WOC, WDAF—Sparklets (chain)
WIL—Third Baptist Church.

At 11:15.

WDAF—Echoes of the Orient (chain).
KFAB—Talk by Dr. J. T. Shotwell (chain).

At 11:30.

WCCO, KMBC, KOIL—International Broadcast.
KWK—Home concert.
WOC, WDAF — Biblical Drama (chain).

At 11:45.

KOIL, WCCO, KMBC—Orchestra and soloist (chain).

At 12:00.

KMOX—Cathedral hour (chain).
Praise Ye the Father ..... Gounod
Ensemble
O, Come Before His Presence ..... Martin
Theo Karle, choir and orchestra
Supplication ..... Collinge
Barbara Maurel and orchestra.
Ave Maria ..... Massenet
Choir and orchestra.
Communion Service in D ..... Hummel
Choir and orchestra
From "Stabat Mater" ..... Rossini
Quius Animan
Pro Peccatis
Inflammatus
Theo Karle, Crane Calder, Adele Vass
Chorus and orchestra
Glorious Is Thy Name ..... Mozart
Ensemble

KWK—Little Symphony.
WIL—To be announced.
KFUO — Organ recital, Martin Burnmeister.
WDAF — Isa Kremer, famous Russian singer of ballads (chain).

At 12:15.

WMAQ, WHAS, WSM, WBAP, KOA, KPRC — Concert by symphony orchestra led by Walter Damrosch (chain). This program on KWK, beginning at 12:30 p. m.
WIL—Orchestra concert.

At 12:30.

KSD — Carveth Wells; Experiences in Africa (chain. Also WDAF).
KWK — Damrosch concert (chain).

At 12:45.

WIL—Orchestra.
KSD—Pop concert (chain. Also WOW, WDAF, WSM).
KMOX—Wee Willie Robyn, tenor, and Deutsch's Orchestra (chain. Also WBBM, KMBC).

At 1:00.

KWK—Del King, baritone; Allister Wylie, pianist.
KMOX—Sons of Eli, double quartet (chain. Also WBBM, KOIL).
WLW—Classical organ recital.
WIL—Musicale.
WEW—Musicale.

At 1:15.

KSD—Bright spots program (chain).

At 1:30.

KSD—"Moonshine and Honeysuckle (chain. Also WMAQ, WOW, WDAF).
KWK—Kay's Orchestra and Chauncey Parsons, tenor (chain. Also WLW, KYW, KFAB).
KMOX—"Schnitzelbankers" comedy trio.
WCCO, KOIL—Church of the Air (chain).
WIL—Dick Malloy.
WEW—Talk by F. Wilson.

At 1:45.

KMOX—"Memories," dramatic sketch, Hazel Dopheide.
WIL—Organ.

At 2:00.

KSD—Wayne King's Orchestra (chain).
KWK—National Religious Service (chain. Also WMAQ).
KMOX—Concert by the New York Philharmonic Orchestra (chain. Also WCCO).
Overture to "Esther" ..... Handel
Scherzo, from "Romeo and Juliet" ..... Berlioz
Symphony No. 3, "Eroica" ..... Beethoven
WLW—College of Music recital.
WIL—Music Room.
WEW—Question Box.

At 2:30.

KSD and KWK—Broadcast of music and addresses at an unemployment relief mass meeting in Cleveland, O. Newton D. Baker is to deliver the principal speech. The closing prayer will be by the Rt. Rev. Mgr. Joseph F. Smith. The Cleveland Symphony Orchestra is to play. Also will be heard Reinald Werrenrath, the baritone; the Orpheus Male Choir and Marion Claire, soprano. KSD will be able to broadcast only the first half hour of this program, but KWK is to carry the full hour and a half. Other programs regularly scheduled for this period on Sundays will be canceled for the occasion.
WIL—Sparklers.
WEW—Vocal recital.
KMOX—Harmony Hunters.

At 3:00.

KFUO—Foreign language program, Rev. Lohrmann. Music.
KMOX—Golden Hour of the Little Flower (chain). Address by Father Coughlin.
WIL—Foster's Orchestra.
WMAQ, WOW, WDAF, WOC — Ferdie Grofe's Orchestra; Jane Froman, Jack Fulton (chain).
WEW—Symphony concert.

At 3:30.

KFUO—Shut-in program. Rev. Kuehnert. Music.
WENR, KYW, WDAF, WOW—Ruth Lyon, soprano; Charles Sears, tenor, and orchestra (chain).
WIL—Petite concert.

At 3:45.

WIL—Melody Masters.

At 4:00.

WENR, WDAF, WOW, WOC — Artists' Service program (chain).
KWK — National Vespers (chain. Also WLW, KFAB, WSM).
KMOX—Community Fund program. Short addresses by Gov. Henry S. Caulfield and Gale F. Johnson, chairman of the Fund Campaign Committee. The Max Steindel String Quartet will play "Drink to Me Only With Thine Eyes" and Raff's "The Mill." Helen Traubel, soprano, will sing the Schubert "Ave Maria." Scipione Guidi, concertmaster of the St. Louis Symphony, will play a Gavotte by Mully. A sketch, "Bean Porridge Hot," by Robert Douglas Stevenson, will be played by Martha Jane Lenartz, Helen O'Brien, Harold Elbert, Leland B. Brewer, Marie Finke, Albert Gelfland and Joseph L. McKenna, under the direction of Harry R. McClain.
WMAQ—Service, with sermon by the Rev. Donald Barnhouse (chain).
WEW—Lecture, Rev. Husslein.

At 4:30.

KSD—Home Circle recital by Mary Garden, soprano of the Chicago Civic Opera (chain. Also WENR, WDAF, WOW, KTHS, WSB).
Loch Lomond ..... Old Scotch
At Dawning ..... Cadman
The Little Gray Home in the West ..... Lohr
Snowflakes ..... Cowen
Comin' Through the Rye ..... Old Scotch
Danny Boy ..... Weatherby
At Parting ..... Rogers
Annie Laurie ..... Old Scotch
KWK—Harry Kogen's Orchestra and Edwin Kemp, tenor (chain. Also WMAQ, KFAB, WLW).
WIL—Grace Walz, songs.

At 4:45.

WIL—Evening Echoes.

At 5:00.

KSD—Catholic Hour (chain. Also WWJ, WOC, WOW, WENR). "Christ's Influence," Rev. James M. Gillis.
KWK — Raising Junior (chain. Also WJZ, KYW.)
WIL—Hot Timers.
KMOX—Dance orchestra (chain. Also WBBM.)
WLW—Concert by orchestra and Louis John Johnen, baritone.
March Militaire, No. 1 ..... Chopin
Liebestraum ..... Liszt
Song of Songs ..... Moya
Waltz, No. 2 ..... Chopin
Suite Melodique ..... Goddard

At 5:15.

KWK—Muscalities.
WIL—Song of the strings.

At 5:30.

KMOX—Musical Memories (chain. Also WGN, KMBC, KOIL, WCCO. Kenneth Gordon, soloist).
KFAB — Portrait Gallery of Famous Britons (chain).
WIL—Radio church.

At 5:45.

KWK—Adventures of Barbara Wayne (chain. Also WLW, WMAQ).

At 6:00.

KSD—Through the Opera Glass (chain. Also WOC, WDAF, WHAS).
KWK—Harold Stokes' Orchestra and trio (chain. Also WJZ, KYW, KSTP).
KMOX — Address, Dr. Julius Klein (chain. Also WCCO, KOIL, KMBC).
KFWF—Vesper Service.

At 6:15.

KWK — Jolly Time Revue (chain. Also WJZ, WLW, WLS, KSTP).
KMOX — Charlie and Oscar (chain). Also WABC, WGN, WBBM, KMBC).

At 6:30.

KSD—Club of the Air (chain. Also WEAF, WWJ, WDAF). Pine's Orchestra; dramatic sketch.
KWK — "The Three Bakers" (chain. Also WJZ, WLW, KYW, WSM).
KMOX—Novelty orchestra and Paul Small, tenor (chain. Also WABC, WGN, WCCO, KMBC, KOIL).

At 7:00.

KSD—Eddie Cantor and Rubinoff's orchestra (chain. Also WDAF, WOW, WSM, WHAS, WWJ).
"Irving Berlin Medley," "Silver Threads Among the Gold," "By the Old Mill Stream," "Dark Eyes," and "How's Your Uncle?"
KWK—Melodies concert (chain. Also KYW, WLW, WFAA). Quartet and orchestra.
"When I Was a Lad," "Swing Low, Sweet Chariot," quartet; "When the Organ Played at Twilight," soprano; "How Can I Leave Thee?" "Lead Kindly Light," quartet.
KMOX—Talk by Dr. Howard Haggard (chain. Also WGN, WCCO, KMBC.) Growth of the Red Cross movement will be traced.

At 7:15.

KWK—Radio Revue, Uncle Henry; dramatizations; orchestra and speakers (chain. Also WJZ, WLW, KYW).

The three modern Crusoes of Cocos Island are billed on this program. Stranded six months on the island, Paul Stachwick, 18, of Huron, S. D.; Capt. Elmer Palliser, 68, of San Diego, Cal., and Gordon Brenner, 21, of Springfield, Ill., were rescued and brought back to this country.

KMOX—Orchestra and soloist.
WBBM, WCCO—Esther Cadkin's Concert Orchestra (chain).

At 7:30.

KFWF—Piano recital.

At 7:45.

KMOX—Talk on children by Angelo Patri (chain. Also WABC, WGN, KOIL, WBBM, KMBC).

At 8:00.

KSD—Reminiscences of Victor Herbert.
WEAF, WOW, WSB—"Our Government," David Lawrence (chain).

On Community Forum Program



SCIPIONE GUIDI

CONCERTMASTER of the St. Louis ymphony Orchestra who is to play a violin solo during the Community Fund broadcast in the Community Forum period on KMOX at 4 o'clock this afternoon.

WIL—Theater program.
KMOX — Concert by the Roxy Symphony orchestra, led by Maurice Baron (chain).
Overture to "The Flying Dutchman" ..... Wagner
Kamennoi-Ostrow ..... Rubinstein
Second Hungarian Rhapsody ..... Lizst

At 8:15.

KSD—Gus Haenschen's Orchestra (chain. Also WEAF, WDAF, WOW, WENR, WWJ, WSM).
KWK—Stag Party (chain. Also WJZ, WLW, KYW).

At 8:30.

KMOX—Romances of the Sea (chain. Also WGN, WBBM, KOIL, KMBC). "The Arrow," a drama of smugglers during the Napoleonic era, will be performed.
WIL—Studio.

At 8:45.

KSD—Frank Black's Orchestra; Countess Albani, soprano, and quartet (chain. Also WENR, WOC, WHO, WOW, WHAS, WSM, KOA, WFAA).
WIL—Studio.
KWK—Slumber music (chain. Also WJZ, KDKA, WLW, KYW.)
Andante Cantabile ..... Tschaikowsky
Couuette ..... Arensky
Orchestra.
The Swan ..... Saint-Saens
Lucien Kirsch, cello
Selections from "The Red Mill" .... Herbert
Wedding Day at Troldhaugen ..... Grieg
Simple Aveu ..... Thome
Orchestra.

At 9:00.

WIL—Orchestra.
KMOX — "Varieties" program (chain. Also WBBM, WOWO, WCCO, KMBC). Stars of musical comedy, motion pictures and vaudeville will appear on this program. Aileen Stanley, Marjorie White, comedienne, and Abe Lyman and his orchestra are billed with Edna Wallace Hopper as mistress of ceremonies.
WGN—Mid-West finals for women singers from 12 states in the National Radio Audition. Miss Lolita Bertling, 21 years old, a lyric soprano from Wilmette, will represent Illinois. Miss Ruth Roll of St. Louis will represent Missouri. The Mid-West finals for men singers are scheduled for next Sunday night, also over WGN. Winners, a youth and a young woman will compete in the national finals over the WEAF chain the night of Dec. 12.

At 9:15.

WEAF, WDAF, WOW, KYW—Ted Weems' Orchestra (chain).
KWK—To be announced.
KFUO—Devotional period. Address, Prof. Hoyer. Quartet.

At 9:30.

WIL—Studio players.
KMOX—The Gauchos (chain. Also WABC, WCCO, KOIL).
WENR—Concert by symphony orchestra and soloists.

At 9:45.

KWK and KMOX—Hoover unemployment program by movie stars. Roxy will be master of ceremonies and music will be by the Roxy Chorus, the Roxy Symphony Orchestra and Paul Whiteman's orchestra. Will Hays, "czar" of the movies, is to speak. Among those billed for the broadcast are Maurice Chevalier, Douglas Fairbanks, Bebe Daniels, Tom Mix, Conrad Nagel, Nancy Carroll, William Boyd, Eddie Cantor, Harry Richmond, Jeanette MacDonald, John Boles, George Arliss, Marie Dressler, Ann Harding and Irene Dunne.
WEAF, WDAF, KYW, WOW, WHO, WSM—Seth Parker's Neighbors (chain).
WIL—Studio.

At 10:00.

WIL—Foster's Orchestra.
WENR, KFAB — Witherspoon Chorus (chain).

At 10:15.

WGN—The Dream Ship Concert.

At 10:30.

WLW—Singing violin.

At 10:45.

WEAF, WOW, WWJ, WHO, WDAF—Jesse Crawford (chain).
KMOX—Orchestra.

At 11:00.

WEAF, WOC—Tobias' Orchestra (chain).
WJZ, WENR, WLW, KFAB, KSTP—Theis' Orchestra (chain).
WABC, KOIL, KMBC—Duchin's Orchestra (chain).

At 11:45.

KMOX, WABC, KOIL, KMBC—Ann Leaf, organist (chain).

DAYTIME TOMORROW ON LOCAL STATIONS

7:00 a. m. KFUO—Meditation. Music. Rev. Schulze. KMOX — Wyoming Jack. WIL — Musicale. KWK—Social period.
7:15 a. m. KMOX—Something for Everyone. KFUO — Organ recital. WIL—Talk.
7:30 a. m. KWK—Daddy and Jean.
7:45 a. m. KMOX — Rhyme and Song. KWK—Jolly Bill and Jane. WIL—Talk.
8:00 a. m. KSD—Gene and Glen. KMOX—Deutsch's Orchestra. WIL—Children's program. KWK — Music.
8:15 a. m. KSD — Mme Day's Dedication. KWK—Music. WIL — Waring's Orchestra.
8:30 a. m. KMOX—Tofy's Scrap Book. WIL—Neighborhood program. KWK—Beautiful Thoughts.
8:45 a. m. KSD — The Gossipers." KMOX—Male trio. KWK—Singers.
9:00 a. m. KMOX—Office Boy Antics. WIL — Studio. KSD — Mrs. Blake's program. KWK—Music.
9:15 a. m. KMOX—Harmonies and Contrasts. WIL—Talk. KWK—Beatrice Mable. KFUO—Studio musical program.
9:25 a. m. KFUO—Chapel service.
9:30 a. m. WIL—Hot Timers. KWK—Our Daily Food. KMOX—Piano duo and quartet. Talk. WIL—Music.
9:45 a. m. KSD—Ballad Singers. KMOX—Piano duo and quartet. KWK—Music. WIL—Studio.
10:00 a. m. KSD—Serenaders. KMOX—Home Economics. Talk. WIL—Popular tunes. KWK—Mrs. Goodiss.
10:15 a. m. KMOX—Orchestra and soloist. WIL—Home and Heartsease program. WEW—Talk. KWK—Christ the G. Self.
10:30 a. m. KSD—Tenor soloist. KMOX—Kay Thompson. WIL—Program. KWK—Health Talk.
10:45 a. m. WIL—String ensemble. KMOX—Ben Alley, tenor. KWK—Soloists.
11:00 a. m. WIL—Studio. WEW—Studio music. KSD—Home Circle. KMOX—Blue Monday tunes. KWK—Music.
11:15 a. m. KMOX — Constance Parker Young. WIL—Yodeler. KSD—Laurier's orchestra. KWK—Allister Wylie.
11:30 a. m. KMOX—Columbia Revue. Wit, Song of the Strings. KWK—Farm and Home Hour. KSD—Laurier's Orchestra.
11:45 a. m. WIL—Organ recital. KMOX—Jan Sueley, blues.
12:00 m. KMOX—Constance Parker Young. WIL—Popular tunes. WEW—Farm Reporter's program.
12:15 p. m. KFUO—Address, Rev. Salewski. Vocal and organ music. KMOX—The Anybodys.
12:30 p. m. WIL—Life of Riley in Hollywood. KMOX—Farm Service program. KWK — Herbert Berger, pianist.
12:45 p. m. WIL—To be announced. KWK—Music.
1:00 p. m. WIL—Studio concert. KMOX—Luncheon music. KWK—Orchestra with Diana Craddock. KSD—Talk.
1:15 p. m. KSD—Nomads. WIL—Orchestra.
1:30 p. m. WIL—To be announced. WEW—Piano recital. KMOX—School of the Air.
1:45 p. m. WIL—Irene Scruggs. KWK—Frank and Ernest. KSD—Soloists.
2:00 p. m. WIL—Police releases. WEW—Flynn Brothers. KWK—Orchestra. KMOX—Talk; music. KSD—Women's Radio Review.
2:15 p. m. KWK—Blue Rhythms. WIL—Old-Fashioned Music Album. KMOX—Tom and Jack.
2:30 p. m. KMOX—Studio. KWK—Three Doctors. WIL—Organ recital.
2:45 p. m. KMOX—Male quartet. KWK—Music. WIL—Talk.
3:00 p. m. KFUO—Reading Circle; music. WIL—Rhythmizers. KWK—Melody Gems. KMOX—Lown's orchestra.
3:15 p. m. WIL—Varieties. KMOX—Trio. KWK—Music.
3:30 p. m. KMOX—Studio. Federation of America. WEW—Edward Hipchen, baritone. WIL—Petite Concert. KWK—Orchestra.
3:45 p. m. KSD—Tea Dansante.
4:00 p. m. KSD — Lady Next Door. KMOX—Orchestra. WEW—Studio music. KWK—Peggy Winthrop. WIL—Musical Personalities.
4:15 p. m. KWK—Orchestra. KMOX—Jan. Sulle, blues.
4:30 p. m. KSD—Musical Moments. KMOX—Uncle Ollie and His Gang. KWK—Blue Boys.
4:45 p. m. KMOX—Brooks and Rose. KSD—Soloist. KWK—Children's Club.

Starting Next Tuesday



THE BRIDGE FORUM

By Shepard Barclay

Bridge Editor of the New York Herald Tribune

The most popular bridge feature ever written . . . giving the news, the humor, the psychology and human interest stories of the game as well as practical aid on bidding and play.

Starts Next Tuesday in the Daily Magazine of the

POST-DISPATCH

KSD PROGRAM WEEK OF NOV. 15

Daily 9:40, 10:40, 11:40 A. M., 12:40, 1:15 and 1:40 P. M. Complete Market News Service, Weather Reports and New York Stock Quotations Direct from the St. Louis Merchants' Exchange. 12:50 P. M. News Bulletins.

CENTRAL STANDARD TIME—550 Kilocycles
NBC NETWORK SERVICE

Sunday, November 15

12:30 P. M.—The Jungle Man.
12:45 P. M.—Pop Concert.
1:15 P. M.—Sunday Bright Spots.
1:30 P. M.—Moonshine and Honeysuckle
2:00 P. M.—Wayne King's Orchestra.
2:30 P. M.—Unemployment Relief Program.
4:30 P. M.—Mary Garden, soprano.
5:00 P. M.—Choral Orchestra.
6:00 P. M.—"Through the Opera Glass."
6:30 P. M.—Club of the Air.
7:00 P. M.—Choral Orchestra.
8:00 P. M.—"Reminiscences of Victor Herbert."
8:15 P. M.—Album of Familiar Music.
8:45 P. M.—"Orchestra with Soloist."
9:15 P. M.—Official Weather Forecast.
5:45 P. M.—The Stebbins Boys.
7:00 P. M.—Snoop and Peep.
7:15 P. M.—Ohman and Arden.
7:30 P. M.—The Choristers and Orchestra, with Guest Artists.
8:00 P. M.—Old Counselor with Orchestra.
8:30 P. M.—Olive Palmer and Paul Oliver and Orchestra.
9:30 P. M.—Grantland Rice, String Orchestra and Guest Speaker.
10:00 P. M.—Official Weather Forecast.
10:01 P. M.—Personal Notes of People in Broadcasting.
10:15 P. M.—Orchestra With Soloists.
10:30 P. M.—Lopez' Orchestra.

Monday, November 16

8:00 A. M.—Gene and Glen.
8:15 A. M.—Waring's Orchestra.
8:45 A. M.—"The Gossipers."
9:00 A. M.—Mrs. Blake.
9:45 A. M.—Ballad Singers.
10:00 A. M.—Sonata Recital.
10:30 A. M.—Tenor Soloist.
11:00 A. M.—Home Circle.
11:15 A. M.—Black and Gold Orchestra.
1:00 P. M.—Talk.
1:15 P. M.—Nomads.
1:45 P. M.—Soloists.
2:00 P. M.—Women's Radio Review.
3:45 P. M.—Tea Dansante.
4:00 P. M.—Lady Next Door.
4:30 P. M.—Musical Moments.
4:45 P. M.—Soloist.
5:00 P. M.—Dinner Music.
5:30 P. M.—Talk by Wm. Hard.
5:45 P. M.—The Stebbins Boys.
7:00 P. M.—"Songs Our Mothers Used to Sing."
7:15 P. M.—"The Mirthquakers."
7:30 P. M.—Male Quartet and Orchestra
8:00 P. M.—Gypsies' Orchestra.
8:30 P. M.—Brigadiers' Quartet and Orchestra.
9:00 P. M.—Radio Drama.
9:45 P. M.—Lee Morse, Crooner.
10:00 P. M.—Official Weather Forecast.
10:01 P. M.—Coon Sanders Orchestra.
10:15 P. M.—Orchestra with Soloist.
10:30 P. M.—Jesse Crawford, Organist.
10:45 P. M.—Calloway's Orchestra.
11:00 P. M.—Hine's Orchestra.
11:30 P. M.—Hogan's Orchestra.

Tuesday, November 17

8:00 A. M.—Gene and Glen.
8:15 A. M.—Waring's Orchestra.
8:45 A. M.—"The Gossipers."
9:00 A. M.—Mrs. Blake.
9:45 A. M.—Morning Serenaders.
10:00 A. M.—To be announced.
10:15 A. M.—Radio Household Institute.
10:30 A. M.—Morning Serenaders.
11:00 A. M.—Home Circle.
11:15 A. M.—Black and Gold Orchestra.
1:00 P. M.—Concert Orchestra.
1:45 P. M.—One of a Series of Talks.
2:00 P. M.—Women's Radio Review.
2:30 P. M.—Unveiling of bust of Woodrow Wilson.
3:45 P. M.—Tea Dansante.
4:00 P. M.—Lady Next Door.
4:30 P. M.—What Happened to Jane.
4:45 P. M.—Instrumental Soloists.
5:00 P. M.—"Adam and Eve."
5:15 P. M.—Dinner Music.
5:30 P. M.—Nick Lucas.
5:45 P. M.—The Stebbins Boys.
7:00 P. M.—Vocal Soloists and Orchestra
7:30 P. M.—Quartet with Orchestra.
8:00 P. M.—Musical Magazine.
8:30 P. M.—Orchestra and Soloist.
9:00 P. M.—Sanelli's Orchestra.
10:00 P. M.—Official Weather Forecast.
10:01 P. M.—Marion Harris.
10:15 P. M.—Orchestra with Soloist.
10:30 P. M.—Jack Denny's Orchestra.
11:00 P. M.—Connecticut Yankees.
11:30 P. M.—Dance Orchestra.

Wednesday, November 18

8:00 A. M.—Gene and Glen.
8:15 A. M.—Dr. Copeland.
8:30 A. M.—Flying Fingers.
8:45 A. M.—"The Gossipers."
9:00 A. M.—Mrs. Blake.
9:45 A. M.—"Betty Crocker."
10:00 A. M.—Keeping Up With Daughter.
10:15 A. M.—Radio Household Institute.
10:30 A. M.—To be announced.
11:00 A. M.—Home Circle.
11:15 A. M.—Black and Gold Orchestra.
12:00 M.—June Meredith.
1:00 P. M.—Talk.
1:15 P. M.—Golden Gems.
2:00 P. M.—Women's Radio Review.
3:45 P. M.—Tea Dansante.
4:00 P. M.—Lady Next Door.
4:30 P. M.—Trailmers.
4:45 P. M.—Instrumental Soloists.
5:00 P. M.—Dinner music.
5:45 P. M.—The Stebbins Boys.
7:00 P. M.—Snoop and Peep.
7:15 P. M.—Ohman and Arden.
7:30 P. M.—The Choristers and Orchestra, with Guest Artists.
8:00 P. M.—Old Counselor with Orchestra.
8:30 P. M.—Olive Palmer and Paul Oliver and Orchestra.
9:30 P. M.—Grantland Rice, String Orchestra and Guest Speaker.
10:00 P. M.—Official Weather Forecast.
10:01 P. M.—Personal Notes of People in Broadcasting.
10:15 P. M.—Orchestra With Soloists.
10:30 P. M.—Lopez' Orchestra.

Thursday, November 19

8:00 A. M.—Gene and Glen.
8:15 A. M.—Waring's Orchestra.
8:45 A. M.—"The Gossipers."
9:00 A. M.—Mrs. Blake.
9:45 A. M.—Hits and Bits.
10:00 A. M.—To be announced.
10:15 A. M.—Radio Household Institute.
10:30 A. M.—Dance Orchestra.
11:00 A. M.—Home Circle.
11:15 A. M.—Black and Gold Orchestra.
12:00 M.—To be announced.
1:00 P. M.—Melody Three.
1:30 P. M.—Pianist.
2:00 P. M.—Women's Radio Review.
3:45 P. M.—Tea Dansante.
4:00 P. M.—The Jungle Man.
4:15 P. M.—The

those billed for the broadcast are Maurice Chevalier, Douglas Fairbanks, Bebe Daniels, Tom Mix, Conrad Nagel, Nancy Carroll, William Boyd, Eddie Cantor, Harry Richmond, Jeanette MacDonald, John Boles, George Arliss, Marie Dressler, Ann Harding and Irene Dunne.

WEAF, WDAF, KYW, WOW, WHO, WSM—Seth Parker's Neighbors (chain).

WIL—Studio.

At 10:00.

WIL—Foster's Orchestra.

WENR, KFAB — Witherspoon Chorus (chain).

At 10:15.

WGN—The Dream Ship Concert.

At 10:30.

WLW—Singing violin.

At 10:45.

WEAF, WOW, WWJ, WHO, WDAF—Jesse Crawford (chain).

KMOX—Orchestra.

At 11:00.

WEAF, WOC—Tobias' Orchestra (chain).

WJZ, WENR, WLW, KFAB, KSTP—Theis' Orchestra (chain).

WABC, KOIL, KMBC—Duchin's Orchestra (chain).

At 11:45.

KMOX, WABC, KOIL, KMBC—Ann Leaf, organist (chain).

DAYTIME TOMORROW ON LOCAL STATIONS

7:00 a. m. KFUO—Meditation. Music. Rev. Schulze. KMOX — Wyoming Jack. WIL — Musicale. KWK—Social period.
7:15 a. m. KMOX—Something for Everyone. KFUO — Organ recital. WIL—Talk.
7:30 a. m. KWK—Daddy and Jean. KFUO—Meditation.
7:45 a. m. KMOX — Rhyme and Song. KWK—Jolly Bill and Jane. WIL—Talk.
8:00 a. m. KSD—Gene and Glen. KMOX—Deutsch's Orchestra. WIL—Children's program. KWK — Music. WEW—"The Day's Dedication."
8:15 a. m. KSD — Waring's Orchestra. KWK—Music. WIL — Birthday Bells.
8:30 a. m. KMOX—Tofuy's Scrap Book. WIL—Neighborhood program. KWK—Beautiful Thoughts.
8:45 a. m. KSD — "The Gossipers." KMOX—Male trio. KWK—Singers.
9:00 a. m. KMOX—Office Boy Antics. WIL — Serenaders. KSD — Mrs. Blake's program. KWK — Music.
9:15 a. m. KMOX—Harmonies and Comtrasts. WIL—Talk. KWK—Beatrice Mable. KFUO—Studio musical program.
9:23 a. m. KFUO—Chapel service.
9:30 a. m. WIL—Hot Dishers. KWK—Our Daily Food. KMOX—Piano duo and quartet. KWK — Songster.
9:45 a. m. KSD—Ballad Singers. KMOX—Piano duo and quartet. KWK—Music. WIL—Studio.
10:00 a. m. KSD—Serenaders. KMOX—Home Economics. Talk. WIL — Popular tunes. KWK—Mrs. Gordon.
10:15 a. m. KMOX—Orchestra and soloist. WIL—Home and Hearthside program. WEW—Talk. KWK—Chain program music.
10:30 a. m. KSD—Tenor soloist. KMOX—Ray Thompson. WIL—Program. KWK—Health Talk.
10:45 a. m. WIL—String ensemble. KMOX—Bob Alley, tenor. KWK—Soloists.
11:00 a. m. WIL—Studio. KMOX—Studio music. KSD—Home Circle. KWK—Blue Monday tunes. KWK—Music.
11:45 a. m. WIL — Yodeler. KSD — Laurier's orchestra. KWK—Allister Wylie.
11:30 a. m. KMOX—Columbia Revue. WIL—Song of the Springs. KSD—Farm and Home Hour. KSD—Laurier orchestra.
11:45 a. m. WIL—Organ recital. KMOX—Jan Sueley, blues.
12:00 m. KMOX—Sustance Parker Young. WIL—Popular tunes. WEW—Farm Reporter's program.
12:15 p. m. KFUO—Address. Rev. Saleska. Vocal and organ music. KMOX—The Anybodys.
12:30 p. m. WIL—Life of Riley in Hollywood. KMOX—Farm Service Program. KWK — Herbert Berger, pianist.
12:45 p. m. WIL—To be announced. KWK—Music.
1:00 p. m. WIL—Studio concert. KMOX—Luncheon music. KWK—Orchestra with Diana Craddock. KSD—Talk.
1:15 p. m. KSD—Nomads. WIL—Orchestra.
1:30 p. m. WIL—To be announced. WEW—Piano recital. KMOX—School of the Air.
1:45 p. m. KMOX—Irene Scruggs. KWK—Frank and Ernest. KSD—Soloists.
2:00 p. m. WIL—Police releases. WEW—Firm Brothers. KMOX—Orchestra. KWK—Talk: music. KSD—Women's Radio Review.
2:15 p. m. KWK—Blue Rhythms. WIL—Old-Fashioned Music Album. KMOX—Tom and Jack.
2:30 p. m. WIL—Studio. KWK — Three Doctors. WIL—Organ recital.
2:45 p. m. KMOX—Male quartet. KWK—Music. WIL—Talk.
3:00 p. m. KFUO—Reading Circle: music. WIL—Studio. KWK — Melody Gems. KMOX—Lown's orchestra.
3:15 p. m. WIL—Varieties. KMOX—Trio. KWK—Music.
3:30 p. m. KMOX—Student Federation of America. WEW—Fred Hipchen. KWK—Orchestra.
3:45 p. m. KSD—Les Dansante.
4:00 p. m. KSD — Lady Next Door. KMOX—Orchestra. WEW — Studio music. KWK—Peggy Winthron. WIL—Musical Personalities.
4:15 p. m. KWK—Orchestra. KMOX—Jan Sulley. WIL—Talk.
4:30 p. m. KSD—Musical Moments. KMOX—Uncle Olie and His Gang: KWK—Blue Boys.
4:45 p. m. KMOX—Brooks and Ross: KSD—Soloist. KWK—Children's Club.

RADIO $100 SERVICE In Your Home
GUARANTEE Repairs
Any Make RADIO REPAIRED DAY and NIGHT, Also Sunday
General Appliance & Radio Co. FOrest 9498

UNIVERSAL OFFERS
PHILCO
BABY GRAND MOD. 50 Complete With Tubes $365.00
Philco Consoles Model 56—big radio at a low price—all the Philco features. Comp. $49.95

new 1932 super-hetne 7-tube Philco $49.95
ERAL TRADE-IN ALLOWANCE
Models of Philco on Display
REE HOME DEMONSTRATION
Phone CHestnut 8930
n Sunday Till 1—Evenings Till 9
NIVERSAL CO
1014 OLIVE

Index To Classified Advertisements

In This Section:

	Page
Agents—Men	3
Board	3
Business Cards	1
Business for Sale	5
Business Opportunities	5
Canvassers & Solicitors—Men	3
Children Wanted—to Board	4
General Announcements	1
Help Wanted—Men and Boys	2
Help Wanted—Women, Girls	3
Lost and Found	1
Motor Bus Travel	1
Partners	3
Personal	1
Professional	2
Rooms	4
Roommates	4
Rooms Wanted	4
Salesmen	3
Saleswomen	3
Situations Wanted	2
Special Notices	1

Marriage Licenses Births Recorded Burial Permits

MARRIAGE LICENSES.

Theodore M. Tuecker ..... Davenport, Ia
Anna Pool ..... Goldsberry, Mo
Wendell ..... St. Louis County
Ollie Hollis ..... 4243A Fairfax
Robert Miller ..... Pittsburg, Pa
Mary Krajecki ..... 4129 Hartford
Lawrence Hackman ..... 5420 Maple
Mable ..... Alton
A. Miller ..... 5544 Pershing
Frank ..... 3335 Indiana
Gibson Turner ..... Flat River, Mo
Smith ..... 5645 Hodiamont
Ruth ..... 3267 Shenandoah
Murphy ..... 4623 Labadie
Morris ..... 311 N. Whittier
Emma ..... 4180 Sacramento
Joseph ..... 5315A Devonshire
Ruth ..... 5844A Plymouth
Ruth ..... 4708 Labadie
John ..... 3957A Castleman
Ruth ..... 4211 Swan
Lee Varner ..... 1509 Hickory
Lois Dockery ..... 1843 Kennett pl.
Emma ..... 5539 Saloma.
Ruth ..... 1138 N. Broadway.
Ruth ..... 2809A Dayton.
Ruth ..... 6452 Enright.
Ruth ..... Arlington.
Ruth ..... 4306 Garfield.
Ruth ..... 1238 Aubert.
Ruth ..... 4528 Lafayette.
Ruth ..... 1526 John.
Ruth ..... 4980A Tholozan.
Ruth ..... 4732 Northland.
Ruth ..... 525 Union.
Ruth ..... 3683 Cook.
Ruth ..... 5024 Delmar.
Ruth ..... 5553 Maple.
Ruth ..... 5800 Arsenal.
Ruth ..... Sligo, Mo.
Ruth ..... 2030 Butzer.
Ruth ..... 3733 Chouteau.
Ruth ..... 5037 Ruskin.
Ruth ..... 4023A Glasgow.
Ruth ..... 1723 Ohio.
Ruth ..... 4150 Itaska.
Ruth ..... 4155A West Belle.
Ruth ..... 5054 Page.
Ruth ..... 2748A Clark.
Ruth ..... 4406 Itaska.
Ruth ..... 4302 Michigan.
Ruth ..... 2918 Dodier.
Ruth ..... 1433 Blackstone.
Ruth ..... 3033 Lawton.
Ruth ..... 4403A Olive.
Ruth ..... 5800 Arsenal.
Ruth ..... 1212 Hamilton.

BIRTHS RECORDED.

17 days.
Boy, 6 months, 5356 Reber.
Boy, 58, McLeansboro, Ill.
Boy, 82, Clair, Mo.
Boy, 35, 3809 Ashland.
Girl, 84, 1606 Burd.
Girl, 44, 7020 Oleatha.
Girl, 70, 4240 Mafflitt.
Girl, 83, 1332 Union.

330 Births, 215 Deaths in Week.

There were 330 births and 215 deaths reported in St. Louis last week.

Fifty-one persons died of organic heart disease, 25 of cancer, 18 of pneumonia, 13 of Bright's disease, 11 of tuberculosis, 10 of ailments of the arteries, seven of diabetes and five of appendicitis. There were two suicides, six homicides and 10 accidental deaths, four of which were caused by automobiles.

FUNERAL DIRECTORS

Peetz
FUNERAL HOME
LAFAYETTE AT LONGFELLOW BLVD.
GRand 7100-7101

MULLEN
SERVICE
Relieves you all details. Funeral conducted everywhere. (Established 1868)
3165 Delmar FOrest 6672

Central

CENTRAL UNDERTAKING CO.
1841 Cass 5401 Grand
CEntral 4774 Riverside 0707

JOHN P. COLLINS & BRO.
928 N. Grand JEfferson 0530

North

CULLINANE BROS.
Established 1884
1710 N. Grand FRanklin 1192

WM. M. SCHUMACHER
4834 Natural Bridge EVergreen 7084

GEO. E. MAHLER
4725 St. Louis EVergreen 7084

EDW. F. HOWARD & SONS
4212 St. Louis COlfax 8490

WM. F. PASCHEDAG
2825 N. Grand Lindell 2142

JOHN A. GENTEMAN UND. CO.
5077 Durant Av. MUlberry 2302

STROOT & CARROLL
4600 Natural Bridge COlfax 0341

JOSEPH J. QUINN
1522 N. Grand FRank. 1142
1380 N. Union FOrest 7547

South

BEIDERWIEDEN
FUNERAL HOME, INC.
CHIPPEWA AT GRAND
Office 1937 St. Louis CEntral 8686

WACKER-HELDERLE U. & I. CO.
2331 S. Broadway Victor 2116-17
3634 Gravois Av. LAclede 7575

KRIEGSHAUSER MORTUARIES
4228 S. Kingshighway, Riv. 6360
4164 Manchester. FR. 3922

JOHN M. CLEMENT
2217 S. Grand FRospect 5688

ALBERT TRAUBE
1819 Russell Victor 1745

JOHN L. ZIEGENHEIN & SONS UND.
2727 Gravois HUdson 2600

THOS. J. FINAN
1519 S. Grand GRand 6799

WEICK BROS. UND. CO.
412 Dorchouette Victor 6517

HAUCK & SCHMITT
3732 S. Grand FRospect 6730

ZIEGENHEIN BROS.
2623 Cherokee FRospect 0218

West

Alexander Service
Takes Care of Every Small Detail

Alexander & Sons Funeral Chapel
6175 Delmar Blvd.

CULLEN & KELLY
Chapel 1416 N. Taylor FRanklin 0130
4324 Easton DElmar 0680

Harrigan & Sheahan Und. Co.
Established in 1884
4415 Washington. JEff. 9068

COLORED

W. S. WADE UND. CO.
4202 Finney JEfferson 1694

ATKINS UNDERTAKING CO.
3317 Morgan JEfferson 4451

AMERICAN FUNERAL HOME
3444 Pine JEfferson 5338

CLARK YOUNG
4400A Kennerly FRanklin 6480

CEMETERIES

OAK GROVE
THE CEMETERY UNUSUAL
MAUSOLEUM
Temporary Tomb
CAbany 8606. CHestnut 8331.(c62)

CEMETERY LOTS

CEMETERY LOT—Will sacrifice $1000 front lot, 12 graves, for $300; Oak Grove Cemetery; lot located 100 feet from main entrance. STerling 0994.

CEMETERY LOTS—6 or 12 grave. Lake Charles; very reasonable. FRanklin 0723. (c99)

CEMETERY LOT—6-grave, Oak Grove, in Hill Crest section; TRi-City 1527M. (c96)

Iowa, Granite City, Ill (c1)

CEMETERY LOTS—2 choice, 12-grave lots; sacrifice. Box F-114, Post-Dispatch.

LOT—Memorial Park, section 1; ideal location: 6 graves; cheap. CAbany 0182.

MEMORIAL PARK—6 graves: $130; make offer. WAbash 1411J. (c99)

OAK GROVE LOT—12-grave; centrally located; section 8, facing mausoleum, low price for quick sale. FOrest 9432. (c83)

DEATHS

BARTH, JUDGE IRVIN V.—On Friday, Nov. 13, 1931, husband of Gussie Kahn Barth and father of Jane Barth Sloss. Services at Mayer's funeral home, 4356 Lindell boulevard, Sunday, at 10 a. m., to Mount Sinai Cemetery. (7)

BAUER, CHARLES—Of 5072 Geraldine avenue, entered into rest on Friday, Nov. 13, 1931, 4 a. m., beloved husband of the late Mary Bauer, dear father of Charles G. Bauer, our dear father-in-law, grandfather and uncle, in his seventy-first year. Funeral Monday, Nov. 16, 2 p. m., from Math Hermann & Sons chapel, Fair and West Florissant avenue. Interment Calvary Cemetery. (c7)

BECKER, ELIZABETH (nee Holzwarth)—Of 7405 Canton avenue, University City, Mo., on Saturday, Nov. 14, 1931, at 4:05 p. m., dear beloved wife of the late August Becker, dear mother of Otto, John, William, Raymond Becker, Mrs. Charles Stuckman, Mrs. George Dauer, dear sister, grandmother, great-grandmother and aunt.

Due notice of funeral later from Kriegshauser's new funeral home, 4228 S. Kingshighway boulevard.

Evansville and Boonville (Ind.) papers please copy. (c)

BECKMAN, WALTER R.—Suddenly on Thursday, Nov. 12, 1931, 8:30 p. m., dearly beloved husband of Anna Beckman (nee Bauman), dear father of Dolores Beckman, dear son of Mrs. Emma Beckman and our dear brother and brother-in-law and uncle, in his fortieth year.

Funeral Monday, Nov. 16, 8 a. m., from the George L. Pleitsch chapel, 5060 Easton avenue, to the Church of Nativity, thence to Calvary Cemetery. Deceased was a Lieutenant of Truck Company No. 5, St. Louis Fire Department. (c7)

BEDDOW, ALICE (nee De Bruce)—Of 5455 Delmar, on Thursday, Nov. 12, 1931, at 6:50 p. m., widow of the late Thomas Beddow, and dear mother of Julia Bauer, Thomas Beddow and the late Wilbur Wible, our dear sister, mother-in-law, grandmother and cousin, age 68 years.

Funeral from Schumacher funeral home, 3013 Meramec street, Monday, Nov. 16, at 2 p. m., to Sunset Burial Park. (c7)

BEGOLE, L. BARTLETT — Entered into rest suddenly Saturday, Nov. 14, 1931, dear son of Mr. and Mrs. J. F. Begole, dear brother of Mildred and Frank Begole.

Remains at residence, 1329 Temple place, until 11 a. m. Tuesday, Nov. 17. Funeral same day at 3 p. m. from Drehmann-Harral chapel, 1905 Union boulevard. (c1)

DEATHS

BELL, CLARA—On Friday, Nov. 13, 1931, beloved wife of Louis Bell, dear mother of Mrs. Anna Tureen, Mrs. Fannie Slawin, Mrs. Esther Goldstein, Harry and Sam Bell, our dear mother-in-law, grandmother and aunt.

Funeral from Osenbaudler chapel, 4822 Easton avenue, Sunday, Nov. 15, 2 p. m. Interment at Chesed Shel Emeth Cemetery, New York papers please copy. (c)

BELLIS, ELIZABETH—Of 1019 Claytonia Terrace, entered into rest on Saturday, Nov. 14, 1931, 12:40 p. m., dear mother of Arthur T., Samuel C. and Milton B. Bellis, dear grandmother of Marilyn Bellis, dear sister of Mrs. Jennie B. Colgin and Mrs. Ida Bunting.

Funeral Tuesday, Nov. 17, 2 p. m., from Drehmann-Harral chapel, 1905 Union boulevard, to Memorial Park Cemetery.(c1)

BERGSIEKER, ERNST H.—Asleep in Jesus on Thursday, No. 12, 1931, at 1:55 p. m., beloved husband of the late Anna Bergsieker, dear father of Charles, Harry, Wilma, Lulu, Fred, Clara Kimker, Marie Haik and Hulda Wrausmann, our dear grandfather, brother and uncle in his eighty-fourth year.

Remains in state at Math. Hermann & Sons' Chapel, Fair and West Florissant, until 10 a. m. Monday, Nov. 16th. Thence removed to Bethlehem Evangelical Lutheran Church. Florissant and Salisbury sts. Services same day at 2 p. m. from church. Interment in New Bethlehem Cemetery.

BUEL, KATHERINE E. (nee Schmiederer)—Entered into rest at 4432 Eichelberger avenue on Thursday, Nov. 12, 1931, at 1:45 p. m.; aged 50 years, beloved wife of Charles A. Buel, dear mother of Florence and Charles A. Buel Jr., our dear sister, sister-in-law, daughter-in-law and aunt.

Funeral on Monday, Nov. 16, at 2 p. m., from the Southern undertaking parlors, 6322 South Grand avenue. Interment in Sunset Burial Park. (c7)

ELLIS, J. SHERMAN—Suddenly Saturday, Nov. 14, 1931, at 5 p. m., beloved husband of Estelle Ellis (nee Carten), our dear brother and brother-in-law,

Funeral from Arthur J. Donnelly parlors, 3846 Lindell boulevard. Notice of time later.

FINAN, MARGARET A.—At Atlanta, Ga., on Saturday, Nov. 14, beloved daughter of Annie Finan (nee Dwyer) and the late Thomas J. and sister of Thomas J., John J., and Ann M. Finan.

Due notice of funeral later. (c)

FITZGERALD, BRIDGET (nee Hogan)—On Thursday, Nov. 12, 1931, 11:40 p. m., wife of the late Patrick Fitzgerald, dear mother of John and Annie Fitzgerald, Mrs. Margaret Fagan and our dear grandmother, in her ninetieth year.

Funeral from residence, 5736 Cote Brilliante avenue, Monday, Nov. 16, 8:30 a. m., to St. Edward's Church. Interment Calvary Cemetery. Stuart & Son's Service.

FRESE, LOUISA THERESA—Of 2911 Utah street, asleep in Jesus on Thursday, Nov. 12, 1931, at 1:45 p. m., dearly beloved wife of the late Louis Frese, dearly beloved mother of Emma, Anna E., Louis A. and Rev. William Frese, and our dear grandmother.

Funeral Monday, Nov. 16, 1:15 p. m. from residence, 2911 Utah street, Funeral service at Our Redeemer Church, Oregon avenue and Utah street, 2 p. m. Funeral service at Lutheran Church, Universityavenue, Champaign, Ill., Tuesday, Nov. 17, 3 p. m. Interment Mount Hope Cemetery. John L. Zieghenhein & Sons service.

Dennison (Ia.) papers please copy. (c)

GANG, MARIA (nee Burns)—On Friday, Nov. 13, 1931, at 5 p. m., beloved wife of the late Michael Gang, dear mother of Margaret, Ida M. and Arthur W. Gang.

Remains in state at Penrose, 2635A E. Fair avenue, until 11 a. m., Monday, Nov. 16, thence removed to Math. Hermann & Son's chapel, Fair and West Florissant avenues, where Services at 3 p. m., from chapel. Interment in Calvary Cemetery.

Virden (Ill.) papers please copy. (c7)

HAMMONTREE, ROBERT—Nov. 13, 1931, husband of Marguerite Hammontree and our dear father.

Remains at McLaughlin parlors, 2301 Lafayette avenue, until Monday, 6 p. m. Funeral services p. m., at Lafayette Park Methodist Church. Interment Tuesday, 10 a. m., in Oak Grove Cemetery. (c)

HEADE, H. GEORGE—At residence, 3901 Magnolia avenue, Friday, Nov. 13, 1931, 7:30 p. m., beloved husband of Faye Heade (nee Hutton), beloved father of Mary Margare , dea. son of James W. Heade.

Funeral Monday, Nov. 16, 8:30 a. m., from the Collins parlors, 928 North Grand boulevard, Lafayette Park Methodist Church. Interment Tuesday, 10 a. m., in Oak Grove Cemetery. (c)

HEADE, H. GEORGE—At residence, 3901 Magnolia avenue, Friday, Nov. 13, 1931, 7:30 p. m., beloved husband of Faye Heade (nee Hutton), beloved father of Mary Margare , dea. son of James W. Heade.

Funeral Monday, Nov. 16, 8:30 a. m., from the Collins parlors, 928 North Grand boulevard, Lafayette Park Methodist Church. Interment Tuesday, 10 a. m., in Oak Grove Cemetery. (c)

HUEL, KATHERINE E. (nee Schmiederer)—Entered into rest at 4432 Eichelberger avenue on Thursday, Nov. 12, 1931, at 1:45 p. m.; aged 50 years, beloved wife of Charles A. Buel, dear mother of Florence and Charles A. Buel Jr., our dear sister, sister-in-law, daughter-in-law and aunt.

Funeral on Monday, Nov. 16, at 2 p. m., from the Southern undertaking parlors, 6322 South Grand avenue. Interment in Sunset Burial Park. (c7)

ELLIS, J. SHERMAN—Suddenly Saturday, Nov. 14, 1931, at 5 p. m., beloved husband of Estelle Ellis (nee Carten), our dear brother and brother-in-law,

Funeral from Arthur J. Donnelly parlors, 3846 Lindell boulevard. Notice of time later.

FINAN, MARGARET A.—At Atlanta, Ga., on Saturday, Nov. 14, beloved daughter of Annie Finan (nee Dwyer) and the late Thomas J. and sister of Thomas J., John J., and Ann M. Finan.

Due notice of funeral later. (c)

FITZGERALD, BRIDGET (nee Hogan)—On Thursday, Nov. 12, 1931, 11:40 p. m., wife of the late Patrick Fitzgerald, dear mother of John and Annie Fitzgerald, Mrs. Margaret Fagan and our dear grandmother, in her ninetieth year.

Funeral from residence, 5736 Cote Brilliante avenue, Monday, Nov. 16, 8:30 a. m., to St. Edward's Church. Interment Calvary Cemetery. Stuart & Son's Service.

FRESE, LOUISA THERESA—Of 2911 Utah street, asleep in Jesus on Thursday, Nov. 12, 1931, at 1:45 p. m., dearly beloved wife of the late Louis Frese, dearly beloved mother of Emma, Anna E., Louis A. and Rev. William Frese, and our dear grandmother.

Funeral Monday, Nov. 16, 1:15 p. m. from residence, 2911 Utah street, Funeral service at Our Redeemer Church, Oregon avenue and Utah street, 2 p. m. Funeral service at Lutheran Church, University avenue, Champaign, Ill., Tuesday, Nov. 17, 3 p. m. Interment Mount Hope Cemetery. John L. Zieghenhein & Sons service.

Dennison (Ia.) papers please copy. (c)

GANG, MARIA (nee Burns)—On Friday, Nov. 13, 1931, at 5 p. m., beloved wife of the late Michael Gang, dear mother of Margaret, Ida M. and Arthur W. Gang.

Remains in state at Penrose, 2635A E. Fair avenue, until 11 a. m., Monday, Nov. 16, thence removed to Math. Hermann & Son's chapel, Fair and West Florissant avenues, where Services at 3 p. m., from chapel. Interment in Calvary Cemetery.

Virden (Ill.) papers please copy. (c7)

HAMMONTREE, ROBERT—Nov. 13, 1931, husband of Marguerite Hammontree and our dear father.

Remains at McLaughlin parlors, 2301 Lafayette avenue, until Monday, 6 p. m. Funeral services p. m., at Lafayette Park Methodist Church. Interment Tuesday, 10 a. m., in Oak Grove Cemetery. (c)

HEADE, H. GEORGE—At residence, 3901 Magnolia avenue, Friday, Nov. 13, 1931, 7:30 p. m., beloved husband of Faye Heade (nee Hutton), beloved father of Mary Margare , dea. son of James W. Heade.

Funeral Monday, Nov. 16, 8:30 a. m., from the Collins parlors, 928 North Grand boulevard, Lafayette Park Methodist Church. Interment Tuesday, 10 a. m., in Oak Grove Cemetery. (c)

HUEL, KATHERINE E. (nee Schmiederer)—Entered into rest at 4432 Eichelberger avenue on Thursday, Nov. 12, 1931, at 1:45 p. m.; aged 50 years, beloved wife of Charles A. Buel, dear mother of Florence and Charles A. Buel Jr., our dear sister, sister-in-law, daughter-in-law and aunt.

Funeral on Monday, Nov. 16, at 2 p. m., from the Southern undertaking parlors, 6322 South Grand avenue. Interment in Sunset Burial Park. (c7)

ELLIS, J. SHERMAN—Suddenly Saturday, Nov. 14, 1931, at 5 p. m., beloved husband of Estelle Ellis (nee Carten), our dear brother and brother-in-law,

Funeral from Arthur J. Donnelly parlors, 3846 Lindell boulevard. Notice of time later.

FINAN, MARGARET A.—At Atlanta, Ga., on Saturday, Nov. 14, beloved daughter of Annie Finan (nee Dwyer) and the late Thomas J. and sister of Thomas J., John J., and Ann M. Finan.

Due notice of funeral later. (c)

FITZGERALD, BRIDGET (nee Hogan)—On Thursday, Nov. 12, 1931, 11:40 p. m., wife of the late Patrick Fitzgerald, dear mother of John and Annie Fitzgerald, Mrs. Margaret Fagan and our dear grandmother, in her ninetieth year.

Funeral from residence, 5736 Cote Brilliante avenue, Monday, Nov. 16, 8:30 a. m., to St. Edward's Church. Interment Calvary Cemetery. Stuart & Son's Service.

FRESE, LOUISA THERESA—Of 2911 Utah street, asleep in Jesus on Thursday, Nov. 12, 1931, at 1:45 p. m., dearly beloved wife of the late Louis Frese, dearly beloved mother of Emma, Anna E., Louis A. and Rev. William Frese, and our dear grandmother.

Funeral Monday, Nov. 16, 1:15 p. m. from residence, 2911 Utah street, Funeral service at Our Redeemer Church, Oregon avenue and Utah street, 2 p. m. Funeral service at Lutheran Church, University avenue, Champaign, Ill., Tuesday, Nov. 17, 3 p. m. Interment Mount Hope Cemetery. John L. Zieghenhein & Sons service.

Dennison (Ia.) papers please copy. (c)

GANG, MARIA (nee Burns)—On Friday, Nov. 13, 1931, at 5 p. m., beloved wife of the late Michael Gang, dear mother of Margaret, Ida M. and Arthur W. Gang.

Remains in state at Penrose, 2635A E. Fair avenue, until 11 a. m., Monday, Nov. 16, thence removed to Math. Hermann & Son's chapel, Fair and West Florissant avenues, where Services at 3 p. m., from chapel. Interment in Calvary Cemetery.

Virden (Ill.) papers please copy. (c7)

HAMMONTREE, ROBERT—Nov. 13, 1931, husband of Marguerite Hammontree and our dear father.

Remains at McLaughlin parlors, 2301 Lafayette avenue, until Monday, 6 p. m. Funeral services p. m., at Lafayette Park Methodist Church. Interment Tuesday, 10 a. m., in Oak Grove Cemetery. (c)

HEADE, H. GEORGE—At residence, 3901 Magnolia avenue, Friday, Nov. 13, 1931, 7:30 p. m., beloved husband of Faye Heade (nee Hutton), beloved father of Mary Margare , dea. son of James W. Heade.

Funeral Monday, Nov. 16, 8:30 a. m., from the Collins parlors, 928 North Grand boulevard, Lafayette Park Methodist Church. Interment Tuesday, 10 a. m., in Oak Grove Cemetery. (c)

**B

COAL, COKE AND WOOD

STANDARD LUMP, $3.00
SCREENED LUMP, $3.25
Three tons or more, hand loaded.
HARPER BROS. CH. 7123
(c8)

ACME KINDLING WOOD CO.
Clean, fine kindling; ready for use; no cutting, no splitting; the biggest dollar's worth of kindling you ever bought. JEfferson 3100. 4364 Audubon.

BELLEVILLE COAL CO.
Standard lump, $3; screened lump, $3.25; 3-ton lots or more, direct from mine. Phone charges refunded with order. Belleville 3174W. (c22)

SUB-HEAT COAL
Lump or egg, $4; furnace size, $3.50; Black Eagle lump or egg, $4.50. (c)
SURETY COAL CO., CEntral 3194. (c)

WONDER COAL
$4 per ton. Phone CEntral 0146. (c8)
MAIDEN LANE COAL CO., coal free from dirt or slate, direct from mine; nut, $2.75; standard lump, $3; furnace lump, $3.25; lump, $3.50. GArfield 8070. (c8)

HAND-PICKED
Furnace lump, $3.50; mine run, $3.25; 2 tons or more, $3 per ton. (c8)
A-A-GENUINE DEEP VEIN—Lump, $3.50 loads; money refunded if not satisfactory. Deep Vein Coal Co. GArfield 2045. (c)
A BARGAIN—Petroleum coke, $8; coal, $3 up; 2½ tons, city ticket. FOr. 1679. (c62)
A BARGAIN—Lump small $3, egg $2.65, nut $2.25, pea $1.50. EAst 1905. (c8)
A BARGAIN in coal; nice, clean lump, $3.50; 3-ton lots. GRand 6419W. (c8)
A FINE nut coal, $2.75; lump, $3.50; perfect nut coke, $3. JEf. 2044. (c8)
A GENUINE clean big lump, $3.50 ton; 3 tons or more; money returned if not satisfied. Acme Coal Co., CH. 4657. EV. 6420 (c14)
ACADEMY COAL—Hand loaded; Standard lump, $3; screened lump, $3.25; 3 tons or more. Tyler 1039-1042 (c9)
A GOOD grade furnace lump, only $3.75 ton. Call Evergreen 0217. (c8)
A STANDARD LUMP—$3; clean lump, $3.50; 4-ton lots. Parkview 5021W. (c8)
BARGAIN—Lump small lump, $2.50; egg, $2.85; nut, $2.15. EAst 7394. (c8)
BELLEVILLE LUMP—$4: Cantine, $5; Orient, $6.50. E. & B. GRand 2020. (c62)
CARBON lump, $3.25; daisy lump, $3.50; egg, $3.25; nut, $2.75. GRand 3458. (c62)
CLEAN, large forked lump or egg, $3; screenings, $1.75; load lots. GAr. 8435. (c8)
CLEAN standard lump, $4, 3-ton lots, $3.50. FRanklin 3122, day, night. (c8)
COAL, GOOD CLEAN LUMP OR EGG $3.50 per ton. Gibson. LAclede 1727.
COAL—Lump, $3.50; $4.50; egg, $3.50; nut, $3.25; load lots. FRanklin 3960. (c62)
COAL—Big lump; 3-ton $14, 2-ton $8, 1-ton $4.25; furnace lump, 3-ton $10, 2-ton $7.50, 1-ton $4. EAst 1905. (c8)
COAL—Bargain; hand-picked lump, $4.50 per ton, delivered; guaranteed to be clean. Maywood 1293M. (c)
COAL—Clean, $3.25 per ton and up, in 3-ton lots. Sunshine Coal Co., CEntral 3619. Riverside 2786W. (c8)
COAL—Standard lump, $4 ton, ton or more; quick delivery. FRanklin 8894. (c)
COAL—Lump or egg, $3.75; large nut, $3.25; 1 ton or more, Victor 3684R. (c8)
COAL—Two ton, $7.50; 2 ton, no clinkers, $8. Call any time. (c8)
GOOD COAL—$3.50 ton; prompt delivery; 1 ton or more, FRanklin 2342. (c8)
COAL—Good, clean, $2.25 up; pea, $2; screenings, $1.50. EAst 9030. (c)
COAL—1 ton or more, $3.50 to $4.50; immediate delivery. FRanklin 0357. (c8)
COAL—Clean lump or egg, $3.50; nut $3. Call any time, LAclede 8301. (c8)
DEPRESSION coal sale; limited time; large lump, $2.85; egg, $2.65; nut, $2.50; prompt service. EAst 8064 (c8)
FURNACE LUMP, $3.25 TON; 4 TONS OR MORE, $2.75; NUT, $2.75; $3.75; EGG, $3.25. GUARANTEED. VICTOR 3092. (c8)
HIGH GRADE lump or egg, $5.25 ton; also other grades. Evergreen 2790. (c8)
KINDLING WOOD—$2 load, chopped, delivered. COlfax 6713. 4072 St. Louis. (c1)
KINDLING WOOD—$2 load, chopped and delivered. 4861A Northland. EV. 6774.
LUMP or egg, $3.75; nut, $3.25; 2 tons or more, Victor 4012. (c8)
OAK CORD WOOD, 4-ft., $7.75; 2 ft., $8.50; 16-in., $9. PRospect 4226. (c09)
O'FALLON lump, $3.50; egg, $3.40; small egg, $3. Evergreen 3014. Sunday. (c)
SMALL lump, $3.15; egg, $3; nut, $2.85; 3-ton up; city limits. EAst 8064. (c8)
SPECIAL this week: New River lump or egg, clean, hot, economical, $4.25; 2 tons or more, $4. FR. 3380. J. F. 5087. FR. 3449. (c8)
STANDARD $3.25; medium, $4.25; high-grade, $5.25; 3 or more tons; cinders and hauling; phone call refunded. Kirkwood 2039. (c)

EXTERMINATORS

ALL bedbugs, roaches, fumigated with gas. City Fumigating Co., FR. 1199.

HARDWOOD FLOORS

FLOORS refinished, cleaned, waxed, polished; reasonable; guaranteed. CO. 4344. (c09)
HARDWOOD FLOORS—Laid and finished; old floors a specialty. MUlberry 4754.
CALL JEfferson 3184, hardwood floors repaired, resurfaced, refinished; reasonable. (c62)
NEW FLOORS laid, surfaced, finished; old floors renewed; reasonable. FOrest 0171. (c8)
A SPECIALIST to do them or rent you a sanding machine reasonable, Hiland 49?. (c65)
FLOORS installed, old floors refinished, like new. Riverside 1839. (c)
OLD FLOORS—Staircase refinished; guaranteed; reasonable. PRos. 3914. (c62)
FLOORS resurfaced, or rent a machine, do it yourself. Nelson, Hiland 0505. (c09)
FLOORS laid, surfaced, finished; old floors made like new. GRand 7194. (c09)
A1 HARDWOOD FLOORS installed; refinished; $3 room up. FRank. 8508. (c09)

HEATING AND FURNACE REPAIRING

Complete Heating Service
Warm air, hot water, vapor and steam heating systems installed and repaired; pipes covered with asbestos; repairs parts for all makes of heating plants.
J. KING KENT CO., INC.
124 N. 1st. Main 1418. (c83)

ECONOMY HEATING CO.
LOW-PRICED REPAIRS, REMODELING, ALL MAKES FURNACES. FRANK. 8465. (c62)
GET a reliable heating company. Gaines, 5100 Easton, FOrest 4077-5921. Installation and repairs for hot water, steam and warm air furnaces; asbestos covering, chimney sweeping; expert advice; estimates free. (c)
ANY MAKE furnace installed, cleaned, repaired, oil burners; terms; inspection free. GRand 1482. F. Moesey. 4119 Castleman. (c99)
BE prepared: furnaces cleaned, $2.50; repaired; reasonable; guaranteed. EV. 8092.
FURNACES repaired, cleaned, $2; smoking furnaces made to draw, rooms to heat, or no charge. PRospect 8245. (c09)
FURNACES cleaned, repaired; satisfaction guaranteed; reasonable. DElmar 0381W. (c62)
FURNACES cleaned, $2.50; repaired, installed, chimneys swept. MUl. 3885. (c23x)
FURNACE work; guttering, spouting; reasonable. Ed. Holland, 1226A Shawmut, Mulberry 5815.
FURNACE cleaned, repaired, chimney sweeping tuckpointing. GRand 1122R.
FURNACES and chimneys cleaned and repaired; reasonable. LAclede 1503. (c09)
HEATING PLANTS INSTALLED, repaired, boilers repaired, pipes covered. EVergreen 6426.
HEATING—Pipefitting work all kinds; old and new. RIverside 5133. (c09)
HEATING WORK of all kinds, promptly done; reasonable. JEfferson 5340. (c83)
HEATING—Pipefitting work, all kinds; old and new. JE. 1933. (c09)
REPAIRING (and installing steam and hot-water and vapor heating plants. HI. 2829 (c09)
REPAIRING and installing steam and hot water and vapor heating plants. HI. 2829 (c55)
REPAIRING and installing, steam and hot-water heating plants; pipe work all kinds. STerling 0422. (c50)
SHEET METAL and furnace work; reasonable. J. Mulac, 5224 Steffens. RIverside 1105J.
WE install hot water, steam, vapor; repair any kind boiler on market; cover pipe, boiler with asbestos; repair furnaces. Call CAbany 1000. (c09)
W. E. ROSE—Furnace; stove and boiler repairs; sheet metal work, furnaces cleaned $2.75, for two weeks. Riverside 2248M. 4141 Minnesota.

MISCELLANEOUS NOTICES

ORNAMENTAL iron work, blacksmithing, repairing. Joseph E. Schafermeyer Iron Works, 822 N. 9th. CEntral 1822. (c09)
REPAIR any make sewing machine. Call FOrest 9313. (c)
REPAIRING—Let S. W. Drake Wrecking & Supply Co. bid on your wrecking. COlfax 4913M. 5336 N. Kingshighway. (c09)

PAINTING

J. FARKO & SONS.
Water towers, smokestacks, structural steel. 1719-21 S. 11th st. Central 4361 (c09)
AI PAINTING—Enameling, graftex and floor work; reduced prices; guaranteed work; estimates free. Riverside 1466. (c09)
AI PAINTING—Inside or outside; do own work; best materials used; work guaranteed. GRand 5346.
DECORATING — Painting, interior, exterior; best paint, estimated. RIv. 2645W. (c09)
ENAMELING, painting, inside and outside; need work badly. JEfferson 7367.
INTERIOR, exterior painting; flats $35; papering, $4. Robinson, Vic. 3683M.
INTERIOR painting our specialty; pure materials; reference. FRanklin 4014. (c2)
PAINTING, enameling, varnishing; cheap if done at once. Evergreen 2275. (c)
PAINTER—A1; carpenter; experienced; need work. HUdson 0273. (c09)
PURE lead, oil, turpentine; guaranteed work. Frank Kuhlman & Sons, Painters, 3715 Kossuth. COlfax 6616. (c09)

PLASTERING

CEILING PLASTERED, $5 up; patches, $2 up; guaranteed. MUlberry 7822.
PLASTERING, ceilings; beautiful samples to select from; takes care of all loose plastering; fancy mirrors given with each ceiling. Ask for samples now. CAbany 3655.
PLASTERING—New or repair work; painting and papering; reasonable; estimates gratis. Riverside 3169W. (c)
PLASTERING—All stucco, patch work a specialty; estimates free. PRospect 6667.
PLASTERING—Stucco; chimneys, damp walls, roofs, basements waterproofed. FOrest 3794M.
PLASTERING — Granitoid, tuck pointing. Del. 3375R before 7:30 a. m., after 5:30 p. m. week days, all day Sunday. (c09)

PLUMBERS

GUARANTEED, PLUMBING SERVICE
Let us make a free inspection and recommendation of your plumbing needs. Arthur W. Swenson Plumbing Co., LA. 6205. (c09)
GUARANTEED plumbing, sewering, $1 per hour or contract. EVergreen 8091. (c09)
HENDERSON PLUMBING — New, repairs, remodel. 2750 Sidney. Victor 3593. (c09)
LANDRETH PLUMBING & HEATING CO. —Work done cheap, guaranteed. HU. 1045 (c09)
PLUMBING—Reasonable. Call us for prices, registered, nonunion. Victor 2980.
PLUMBING—Any kind; prices right. P. Nichols, registered. DElmar 0085. (c55)
PLUMBING repairs, heating, sewers opened 75c hour or contract. DElmar 1216W.
PLUMBING — Heating, nonunion; registered; your own price. Berger, CAb. 4602
PLUMBING—And heating of all kinds; lowest prices, MUlberry 1829.
SINK—42-inch white enamel apron sink, complete with installation, $30. Atlas Plumbing, FOrest 1738.

PRINTING

BUSINESS CARDS—1000, $2.50; case free. Century Printing Co., 715 N. 4th. (c09)
EXCHANGE $100 Gibson banjo, case, for $30 printing. Box H-17, Post-Dispatch. (c8)
GUARANTEED rustproof weatherstripping, windows, $1.50; doors, $2. CE. 9231. (c8)
GUARANTEED rustproof weatherstripping, windows, $1.50; doors, $2. CE. 9231 (c8)
METAL weather stripping; very reasonable; guaranteed work. LAclede 6500 (c2)
KEEP your tenants; install our metal weatherstrip; reasonable. HI. 6042. (c09)
METAL weatherstripping and caulking; reasonable. NE. 2173.
PARC AV 98—WEATHERSTRIP.—Windows, $1.50; doors, $2. CEn. 7173. (c62)
WEATHERSTRIPPING, caulking, reasonable prices; estimates free. LAc. 3311.

WINDOW SHADE CLEANING

NOW is the time for window shade cleaning; makes home more attractive. We do it right. Try us. DRESS-RITE SHADE CO. 2816 Shenandoah av. Victor 4704. (c23)

WHERE TO EAT

GOOD HOME-COOKED MEALS.
2 gentlemen; private family.
McPherson and Taylor. DEl. 3880R. (c)

PROFESSIONAL DANCING

LUCILLE'S STUDIO OF DANCE.
Tap, acrobatic, ballet, expression, gymnasium, ballroom; day and night classes for children and adults. Studio Building, 4595 Olive. DElmar 3964. (c09)

ANNA M. CAMPBELL.
Dresses remodeled, alterations, tailoring, coats relined; prices reasonable. JEff. 7164 4459A Delmar. (c09)
BALLROOM dancing taught privately; daily, evenings, Sundays; all steps original; thoroughly before dancing; visits guaranteed regardless of age. Adams Dance Studio 4614 Delmar. DElmar 6050.
MARGARET CASE teaching latest ballroom dances; beginners, fourth in 8 private lessons; class Wednesday and Saturday evenings. PO. 0492. CA. 3065W. (c09)
DANCE with the White Banner Dance Club. 6307 S. Grand, featuring Stanley Kershaw. (c67)
WESTMINSTER HALL, 3806 Olive — FRanklin 8811. Tuesday Sunday evenings; classes Monday evenings.

STORAGE, MOVING, EXPRESS

KORTKAMP & CO. MOVES YOU RIGHT PHONE COLFAX 3900.
Local or any distance; most modern vans in town; bonded and insured; reasonable; special low rates to Chicago twice weekly. (c09)
CRAWFORD MOVING VANS.
$4.50 load or contract; long-distance rates, 20c mile. FR. 8570. 3313 Franklin. (2)
PEOPLE'S MOVING CO.
Bonded; 3 rooms, $7; storage, $1 per room; piano moving. JEfferson 5181. (1)
HAULING—Day or week; 1931 Chevrolet truck, 1½ tons. 3934 Bryan Way.
LARGE van, $2 per room; long-distance, 10c per mile anywhere; storing, $1 per room; bonded; insured. PRospect 7153. (c09)
LOCAL and long-distance moving, move anything anywhere; loads or part loads; very reasonable rates. Call PRos. 4098.
LOCAL AND long-distance moving; low rates; first-class work; reasonable. FOrest 1527. (c09)
PAPER HANGING—$3.50 room and up; latest patterns; good work. Riverside 7701R. Hiland 1001. (c09)
EXCELLENT craftex paper, $5 to $8; painting and plastering. Riverside 1705.
PAPERING—Kitchens, $4; bath, $2; cleaning, painting, plastering. GRand 4905.
PAPER HANGING—By experts; painting, references; reasonable. FRanklin 4014.
PAPERING and painting, $3 room, paper included; work guaranteed. Victor 4428R.
PAPERING—$4 up; inside painting, plastering, 4127W Iowa. Riv. 8236W. (c09)
PAPERING—$4 room; everything furnished; cleaning, 50c room. CEntral 6055.
PAPER HANGING—$5 rooms; work and paper included. COlfax 8438J. (c09)
PAPER HANGING—Reasonable. E. Worma, 4118A Clar. COlfax 1008W. (c09)

WALL PAPER HANGING

PAPER HANGING—$5 room; work and paper included. PArkview 6801. (c09)
AI PAPERING, $5 room; scraping and samples included. FOrest 7165W. (c)
PAPER HANGING—$5 room and up, paper furnished. Riverside 1735M. (c)
PAPER HANGING, $3 room up; paper wholesale. Riverside 7031. (c62)
PAPER HANGING—$2 up; use your paper or otherwise. FRanklin 5441.
PAPERING, painting, plastering; reasonable; do work myself. MUlberry 4762. (c)
PAPERING—Cleaning, painting; reasonable rates GRand 1406W. (c09)
ROOMS papered $4, paper included; job plastering. MUlberry 6810. Goodson. (c62)
ROOMS PAPERED—$2.50; prompt service; painting, cleaning. Call HUdson 0936. (c09)
ROOMS papered $5 and up; including paper; first-class work. Chas. Cullen. 1419A North Market st. CEntral 9210. (c09)
ROOMS, $4; paper scraping, plastering and sizing included. FR. 2555. (c09)
ROOMS papered $3; painting, floors refinished. MU. 3732. (c2)
ROOMS papered $3; paper included; painting, plastering. Victor 3649M. (c)
ROOMS papered, $4; 1032, paper included. Call GRand 0835 for samples.
ROOMS papered, $2.50; expert workmanship; painting, cleaning. RI. 0792. (c)
ROOMS papered $3 up; painting, floor-finishing. STerling 1341. (c8)
ROOMS papered, $3; work guaranteed. CEntral 7499. (c09)
ALL rooms papered, $3.50 and $5. 1032 patterns. Victor 0596.
ANY room papered $4; 1032 wall paper included. Hiland 0256.
THIS WEEK'S SPECIAL—All rooms papered, $5 up, paper included. LAc. 3814. (c85)
WILCOX-GIBBS AUTOMATIC MACHINE. Fine condition; sacrifice, $15; out of work. Marvin, 5037A Ridge. (c)
AAA GUARANTEED papering, $4. Including paper; excellent work. PRos. 7447

WALL PAPER CLEANING

CLEANING—Average room, 50c; no mess; also painting. HUdson 0022W. (c)
KLAYO HOUSECLEANING CO.—All work reasonable; expert. Parkview 5602. (c8)

WASHING MACHINE REPAIR

DON'T discard your washer. Call REpublic 1725; reasonable repairs. (c9)
WRINGER ROLLS—Parts and repairs of all makes. Hiland 0734. Almetal Co. (c8)

WEATHERSTRIPPING

HAVE your weatherstripping done by an expert; zinc rip strips or copper that last the life of building; material guaranteed; 16 years' experience; do own work; low prices. COlfax 4678W. (c)
AAA metal weatherstripping; windows, $1.50; doors, $1.75; material and workmanship guaranteed; reference. LAclede 2727 (c83)
GUARANTEED rustproof weatherstripping, windows, $1.50; doors, $2. CE. 9231. (c8)
GUARANTEED rustproof weatherstripping, windows, $1.50; doors, $2. CE. 9231 (c8)
METAL weather stripping; very reasonable; guaranteed work. LAclede 6500 (c2)
KEEP your tenants; install our metal weatherstrip; reasonable. HI. 6042. (c09)
METAL weatherstripping and caulking; reasonable. NE. 2173.
PARC AV 98—WEATHERSTRIP.—Windows, $1.50; doors, $2. CEn. 7173. (c62)
WEATHERSTRIPPING, caulking, reasonable prices; estimates free. LAc. 3311.

WINDOW SHADE CLEANING

NOW is the time for window shade cleaning; makes home more attractive. We do it right. Try us. DRESS-RITE SHADE CO. 2816 Shenandoah av. Victor 4704. (c23)

WHERE TO EAT

GOOD HOME-COOKED MEALS.
2 gentlemen; private family.
McPherson and Taylor. DEl. 3880R. (c)

PROFESSIONAL DANCING

LUCILLE'S STUDIO OF DANCE.
Tap, acrobatic, ballet, expression, gymnasium, ballroom; day and night classes for children and adults. Studio Building, 4595 Olive. DElmar 3964. (c09)

ANNA M. CAMPBELL.
Dresses remodeled, alterations, tailoring, coats relined; prices reasonable. JEff. 7164 4459A Delmar. (c09)
BALLROOM dancing taught privately; daily, evenings, Sundays; all steps original; thoroughly before dancing; visits guaranteed regardless of age. Adams Dance Studio 4614 Delmar. DElmar 6050.
MARGARET CASE teaching latest ballroom dances; beginners, fourth in 8 private lessons; class Wednesday and Saturday evenings. PO. 0492. CA. 3065W. (c09)
DANCE with the White Banner Dance Club. 6307 S. Grand, featuring Stanley Kershaw. (c67)
WESTMINSTER HALL, 3806 Olive — FRanklin 8811. Tuesday Sunday evenings; classes Monday evenings.

DETECTIVES

DETECTIVE KICK—Shadowing and investigating; bonded. EVergreen 8194. (c56)
DETECTIVES—Shadowing, investigating; confidential; reasonable. PArkview 3202.

DRESSMAKING—MILLINERY

ALTERATIONS—Coats and dresses; dressmaking; very reasonable. Miss Madden, 3730 Westminster. FRanklin 3260.
BIREGGEMAN' ladies' tailoring; fur coats remodeled. 5309 Delmar. CA. 7170. (c09)
COAT RELINING $1.50 to $2.50; also dressmaking and alterations. 4698A Rosalie. COlfax 7629R.
DRESSMAKER—Goes out by day; evening gowns, remodeling dresses; reasonable. FRA. 2729.
DRESSMAKING—Alterations; coat relining, draperies. 730 Clara. CA. 7249W (c09)
DRESSES—$3-$4; coats relined, $2.50; remodeling; references. GRand 3355J. (c)
DRESSES, $4, $5; coats relined, $2; remodeling, HI. 2284. (c09)
DRESSMAKING—Altering, relining ladies' and men's coats. 2634 Wyoming. (c09)
DRESSMAKING—Alterations, remodeling; reasonable. GRand 0403. (c09)

INSTRUCTION

DRIVING lessons or driving by expert woman driver. LAclede 5736.
LEARN piano and giving lessons to others at 3724 Olive; guitar, mandolin, ukulele, and banjo for $10; other instruments and harmony $20; get started this month.
LEARN beauty culture; write or phone, free catalogue, St. Louis Academy Beauty Culture. 804 Pine st. CHestnut 8078. (c8)
MAKE real money; become an electrical engineer in your spare time; investigate. Box H-115, Post-Dispatch.
SCIENTIFIC beauty culture taught by only authorized Marinello instructor in State. Day and evening classes. Elizabeth Thielen, 4479 Washington bl. NEw. 0000.
STUDY CHIROPRACTIC—Complete courses including X-ray, dissections, laboratory work and clinic experience. Write for information. Missouri Chiropractic College. 1500 S. Grand bl., St. Louis, Mo. (c09)
MEN interested in electrical work; we train and help place you. Box H-168 P-D.
TEACHING advanced sewing, fitting, pattern making, afternoon, evening. FOrest 8344. Sye Pattern Co., 5035 Delmar. (c)
TUTOR—Experienced; will coach retarded pupils. FOrest 7207W. (c65)

Trade Schools

LEARN BARBERING
Let MOLER'S free booklet be the key that opens the door to a BETTER POSITION for you. Learn day or evenings. Call, write or phone for booklet.
MOLER SYSTEM
Phone CEntral 3582. 810 N. Sixth. (c14)
TRI-CITY BARBER COLLEGE — Call or write; tools furnished, 811 Market. (c8?)

PATENTS

INVENTORS, WHY PAY MORE?
H. M. FLAISTED, Registered Patent Attorney; 30 years' experience patents and trade marks. 4043 Drexel. JEf. 2058.
Patent Office issued 1052 last Tuesday. (c99)
PATENTS—Time counts in applying for patents. Send sketch or model for instructions or write for free book, "How to Obtain a Patent" and "Record of Invention" form. No charge for information on how to proceed. Clarence A. O'Brien, Registered Patent Attorney, 2907 Security Savings & Commercial Bank Building. (Directly opposite U. S. Patent Office). Washington, D. C.
INVENTORS write for advice, it's free. Missouri Bureau of Invention. Box 12, Kirkwood, Mo. (99)
PATENT OFFICE DRAWINGS—E. L. Dillon, 702 Wainwright Bldg. GArfield 3401. (c99)
PATENTS — Watson E. Coleman, patent lawyer; booklet free. 724 9th st., Washington, D. C. (99)

PROFESSIONAL

FALSE TEETH cleaned and polished, $1. 210 Humboldt Bldg. (c)

SUPERFLUOUS HAIR REMOVED

Hair - Moles - Warts
Permanently removed by the Multiple Electrical Needle; no pain, no scars.
Suite 205-6 Mac Bldg.
Phone FRanklin 5816. 4468 Delmar. (c99)

SUPERFLUOUS HAIR

Removed by 10-needle electrolysis, quickly and permanently; 20 beautiful booklet; positively no scars; 20 years' experience in St. Louis. DElmar 6180.

ELECTROLOGIST
MISS AIDA L. MAYHAM.
346 N. Euclid av., corner Pershing. (c99)

SUPERFLUOUS HAIR removed by multiple needle electrolysis.
EDITH CALLEN,
1887 Railway Exchange Bldg. CEnt. 5256. (c99)

SUPERFLUOUS HAIR REMOVED.
Permanently by multiple electric needle.
MARIE A. FAHY, ELECTROLOGIST
4928 West Pine bl. DElmar 1184. (c99)

THEATRICAL

DANCING PARTNER—Cultured girl 18 or over for waltz and tango stage and picture work. Must have pleasing appearance, experience. Enclose small photo which will be returned upon request. References exchanged. Box H-240 Post-Dispatch.
HOLLYWOOD agent and director looking for dramatic talent. Experience unnecessary; give telephone number and address. Box H-191, Post-Dispatch.

EMPLOYMENT WANTED
MEN, BOYS

ACCOUNTANT-EXECUTIVE.
Available Dec. 1; young, experienced; 15 yrs. manufacturers' organization, executive, treasurer, auditor, cost accountant, credit man, correspondent; willing to travel; will demonstrate with opportunity for advancement; can give best reference. Box H-238, Post-Dispatch.
ACCOUNTANT—And general bookkeeper, public utility experience necessary, also qualifications, experience, reference, age, etc. Box M-303, Post-Dispatch. (09)
ACCOUNTANT—Position as full or part time work; thoroughly reliable; public and corporation accounting experience; best references. Box H-343, P.-D.
ACCOUNTANT—Experienced credit-collection manager; broad experience. Box H-332, Post-Dispatch. (62)
ACCOUNTANT, OFFICE MANAGER—Skilled, long experience; salary no object. FAirview 0489W. (65)
ASSISTANT-BOOKKEEPER—Sit.; general office; typist etc.; excellent references. $12 week. Hiland 0962.
AUTO MECHANIC — Sit.; finest equipment; tools; best references. Bill. PRospect 8518.
BAKER—Sit.; A1 pastry and cake expert; competent in all lines of baking, good on holiday goods, also decorator; salary open; steady or help will go anywhere. Address Pastry Chef, 4972 West Florissant.
BAKER—Sit.; second hand experienced at first hand. Riverside 3978J.
BOOKKEEPER—Sit.; general office sales manager; 10 years' experience connecting concern; best references. CAbany 2207J.
BOOKKEEPER-CASHIER — Sit.; office man; thoroughly experienced; reliable; bonded; life experience. 813 Boyle. FO. 1586.
BOY—Sit.; high school graduate; experienced; consider any opportunity. Vic. 0158R.
BOY—Sit.; 15, work of any kind; grammar school graduate. CEntral 1629, Jimmie.
BOY—Sit.; 16, wants work of any kind. Call Colfax 1321J.
BUSHELMAN—Sit.; full or part time. Box H-340, Post-Dispatch.
CANVASSER—Sit.; and solicitor; commercial and house to house; some salary and commission. Box H-186, Post-Dis.
CARPENTER—Sit.; first-class; fast; wants work with owner or contractor. TYler 1030J
CARPENTER—Sit.; general repair, alterations, reasonable; anything; must have work. Riverside 6815M.
CARPENTER—Sit.; painter, exchange work; room, board, housekeeping rooms.
CARPENTER—Sit.; and painter; can fix anything; work cheap. Ed. Riv. 5221M.
CARPENTER—Sit.; new, repair, all lines, experienced; reasonable. CEntral 2575.
CARPENTER—Sit.; new and repair work. E. Meixner. EV. 4777.
CARPENTER—Sit.; capable; general repair work for 50c per hour. FOr. 7179M
CARPENTER—Sit.; cabinetmaker; specialize on built-in features. CO. 0880
CARPENTER—New and repair work, reasonable. E. Meixner. EVerg. 4777.
CHAUFFEUR—Sit., refined, trustworthy, capable of doing anything; mechanic; expert touring driver; excellent references. FOrest 5781R.
CHAUFFEUR—Sit.; German; mechanic; white; Rolls-Royce experience; excellent Park av., N. Y., references. Box H-201, Post-Dispatch. (67)
CHAUFFEUR—Sit.; colored; references; do anything; $18 weekly. JEfferson 3584. Gibson.
CHAUFFEUR—Sit.; experienced; German; yardman; all-around worker; references. JEfferson 7698.
CHAUFFEUR—Sit., butler, yardman; willing worker; experienced; references. JEfferson 8700.
CHAUFFEUR—Local, long distance; 10 years' experience, drive, repair any make. Huber, 5402 Page. FOrest 8809M. (60)
CHAUFFEUR—Sit.; experienced; butler, houseman; best of reference. JEfferson 5084.
CHAUFFEUR—Sit.; yardman; German, 30, single; experienced; best references. FOrest 6299W.
CHAUFFEUR—Sit.; 28; married; neat appearance; wants work; 8 years' experience. LAclede 9596.
CHAUFFEUR—Sit.; shipping clerk; city freight, laundry experience; age 33; good references; cash bond. CAbany 4066J.
CHAUFFEUR—Sit., colored houseman, janitor; experienced; best references. JEfferson 1905.
CHAUFFEUR—Sit.; colored; experienced; good reference. WEbster 2480. (7)
CHAUFFEUR—Sit.; first-class; speaks 5 different languages. JEfferson 9085.
CHAUFFEUR—Sit.; private, white; best of references. WAbash 3059M.
CHAUFFEUR—Sit.; or butler; will stay on place; experienced; references. JEff. 3477.
CHAUFFEUR—Sit.; white; experienced; A1 references. Box F-103, Post-Dispatch.
CHAUFFEUR OR MECHANIC WORK—Sit.; married; references. Box H-50, P.-D.
CHAUFFEUR—Sit.; white; 5 years' experience; A1 references. Box P-13, P.-D.
CHAUFFEUR—Sit.; colored; butler, yardman; 6 years' experience. NEw. 0350.
CHAUFFEUR—Sit.; and houseman; age 24; experienced; reference. JEff. 0458.
CHEF—Sit.; colored; cook; city references. Jefferson 8764.
CLERK-TYPIST—Sit.; bookkeeper; high graduate; home work, etc. Monday. JEfferson 6970.
CLERK—Sit.; 3 years' grocery experience. PRospect 7923.
COOK—Sit.; Chinese; experienced, all round; good on chop suey dishes; work anywhere. Chin Ching, 1025 N. Vandeventer. (62)
COUPLE—Sits.; white, age 45; man understands building, repairing, plumbing and electrical; drive car; woman good housekeeper and cook; references. COlfax 8747M.
COUPLE—Sit.; German; man chauffeur, gardener and first-class massager; wife, upstairs work; take care of children; references. EVerreen 6047.
COUPLE—Sits.; caretakers; general maintenance, farming, stock, poultry raising. Box H-246, Post-Dispatch.
COUPLE—Sit.; 27; wife, German; caretaker of farm; experienced and references. Box F-105, Post-Dispatch.
COUPLE—Sits.; German, young, plain cook; yardman handy with tools. Hudson 1009W.
COUPLE—Sit.; middle aged, no children; situation as caretaker apartment or club; experienced; references. PRospect 6335.
COUPLE—Sit.; German; first-class butler, chauffeur, cook; excellent park av. references. Box F-74, Post-Dispatch. (07)
COUPLE—Sits.; to manage apartment; handy in repair work, etc.; apartment in part payment of services. LA. 7205.
COUPLE—Sit.; colored; wife cook; man do anything. JEfferson 6288.
CREDIT MAN—Sit.; thoroughly experienced, with two large wholesale houses over 20 years; exceptionally good references former employers. Box H-30 P.D.
DRAFTSMAN—Sit.; mechanical detailing and tracing. Box H-120, P.-D.
DRUGGIST—Sit.; registered; references; permanent or relief. Box P-277, P.-D.
ELECTRICIAN — Sit.; licensed; maintenance; perfect references. 5087A Delmar. FOrest 2243R.
ELECTRICIAN—Sit.; 2 years college; 10 years first-class experience on anything. COlfax 8017.
ENGINEER—Sit.; 32; licensed; steam plant experience; laundry job preferred. 1116 S. 10th st.
FARMER—Sit.; marrd man, experienced, poultry, orchard, general farming; references. Write Box 133, R. 2, Chesterfield, Mo. Chesterfield 2704.
FILLING STATION ATTENDANT—Sit.; 5 years' experience; references. Box F-100, Post-Dispatch. (4)
HOUSEBOY, COLORED, experienced; or janitor work. JEfferson 6756.
JANITOR—Sit., middle-aged, competent, white man wants heating plants to care for, apartment house, large or small; reasonable; repairs. Thomas Ryan, 3504A Easton av. FOrest 7037.
JANITOR—Sit.; or yard man. Call MUlberry 6815. Louis Jordan.
LINO OPERATOR—Sit.; PRINTER; EXPERIENCED, DEPENDABLE.. E. A. M., 2845 ARSENAL. (1)
MACHINIST—Sit.; tool crib or shop. FOrest 0938W. (c)
MAINTENANCE CARPENTER—Sit.; also painting; experienced; references. LAclede 4038.
MAN AND WIFE—Sit.; Experienced, to do farm work with reasonable; wages monthly. Live on premises. Box J-9, Post-Dispatch.
MAN—Sit.; married; lay, refinish hardwood floors, repair furniture, general work around house, drive auto; desires steady work. Box H-129, P.-D.
MAN AND WIFE—Sits., farming, poultry and dairy; also caretakers. 1051A S. Jefferson, Vic. 1824W.
MAN—Sit.; middle-aged, with years' experience in real estate business, desires to connect with reputable firm. Box H-409, Post-Dispatch.
MAN—Sit., will appreciate caretaker's job for winter; middle-aged white; references, reasonable. Box H-341, Post-Dispatch.
MAN—Sit.; elderly, experienced, wants work on farm or suburban place. Box H-255, Post-Dispatch.
MAN—Sit.; married; needs work badly; carpenter, painter; will do anything. Evergreen 9818. Louis.
MAN—Sit.; 25; with car, wants position driving for private family; highly recommended. Box H-203, Post-Dispatch.
MAN—Sit.; active and handy all-round, packing, wrapping or any other work. Box H-78, Post-Dispatch.
MAN—Sit.; 23, wants work of any kind; 2 years high school; 1 year Spanish. Call Monday. JEfferson 5370.
MAN—Sit.; handy; do any kind of work; inside and out; drive car. Box H-209, Post-Dispatch.
MAN—Sit.; colored; chauffeur; experienced, reference; any kind work. JEfferson 0468.
MAN—Sit.; house, yardman and janitor, experienced, references. JEfferson 6028 E. Williams.
MAN—Sit.; house or yard; colored; reference. Call George Jackson, 0080. Delmar.
MAN—Sit.; work for room and board; small family; reference. Victor 1083.
MAN—Sit.; work any kind; married; ex service man. J. Flowers, 6007 Etzel.
MAN—Sit.; colored; husky, honest, reliable, A1 chauffeur, garage. CAbany 4078W. view 0489W. (65)
MAN—43; honest; references; anything. Box H-173, Post-Dispatch.
MAN—Sit.; with motor cycle and delivery box. EVergreen 8579. (7)
MAN — Sit.; middle-aged; cashier; good character, appearance. Box H-89 P.-D.
MAN—Sit.; young German, truck driver; all mechanical work; references, COl. 2098W.
MAN—Sit.; young German wants work; good driver, references. JEfferson 0468.
MEATCUTTER—Sit.; expert on order trade; good salesman. Hiland 5932.
MEAT CUTTER—Sit.; young; married man; best of references. Hiland 7161.
MECHANICAL ENGINEER—Sit.; tool and die maker and designer; practical man with varied experience, desires position as designer; experienced man or foreman; good reference. Box H-332, Post-Dispatch.
MECHANICAL ENGINEER—Sit.; experienced; mill, factory maintenance, construction. Box H-130, Post-Dis. (62)
MECHANIC'S HELPER—Sit.; anything. Ed Lanham, FRanklin 8281. 4267 Delmar.
MILLWRIGHT—Sit.; maintenance man, all-round man; take anything. Stone, LAclede 3335.
PAINTER—Sit., nonunion; has ladders; special prices now. GRand 4596R.
PAINTER—Sit.; and paper hanger; will work cheap; anything considered. FR. 4303.
PAINTER—Sit.; experienced; wishes work day or contract; cheap. EVergreen 2194.
PAINTER—Sit.; paperhanging; I have ladders and tools. Phone LAclede 8811.
PAINTER—Sit.; 50c hour; have ladders, brushes; experienced. EVerg. 8429.
PAPER HANGER—Sit.; painter; expert mechanic; with tools; reasonable. Hiland 1446.
PAPER HANGER — Sit.; paints; must

SITUATIONS—WOMEN, GIRLS

WOMAN—St.: middle-aged, general house work, motherless home; adults. Hi. 3433

WOMAN—St.: white, laundry or work by day; reference. Mulberry 0256

WOMAN—St.: neat, German; laundry, cleaning; any kind work. Colfax 1108W

WOMAN—St.: colored, bundles to take home. Colfax 7501R

WOMAN—St.: housework; home, board and wages. 5040A Lotus.

WOMAN—St.: housework, two days a week. JEfferson 1096.

WOMAN—St.: general housework. Call Forest 2607W.

YOUNG LADY—St.: 4 years' experience confectionery and ice cream parlor; reference. LAclede 5930.

YOUNG LADY—St.: high school graduate, experienced; references. Mary. MUl. 5430

YOUNG LADY—St.: to do general housework. 3434 Ohio.

YOUNG WOMAN—St.: settled; has hospital training; wants steady place; willing to do housework; best reference. PArk view 3614.

HELP WANTED

HELP WANTED—MEN, BOYS

ACCOUNTANT—One with retail experience for inventory control work; must have capacity for development; state age, education, detail and dates of past experience; salary expected. Give phone number. Box F-301, Post-Dispatch.

ADJUSTERS—WHO HAVE FINANCIAL EXPERIENCE IN COLLECTING MERCHANTS' ACCOUNTS IN ILLINOIS MUST HAVE CAR. CALL OR WRITE NATIONAL ALLIANCE CORP., OLIVE, ST. LOUIS, MO.

ADVERTISING MAN—Must be experienced and have some sales ability; permanent position, good future; liberal compensation; selling advertising service to business executives in St. Louis. Box Y-288, P.-D. (c)

AUTOMOBILE MECHANIC — Accustomed to truck work. Apply early Sunday 1200 S. Spring.

BAKER AND MANAGER—First class; tall shop. Box F-205, Post-Dispatch.

BATTERY MAN—State experience and least salary to start; permanent. Box Y-1301, Post-Dispatch. (c)

BODY AND DENT WORK MAN—Must have references. Apply 2600 S. 7th St.

BOY—Strong; for porter work and delivery packages; salary $10 week; references required. Box H-381, Post-Dispatch.

BOY—Neat, 17; counter work sandwich shop. 3442 Meramec.

BRICKLAYER—To build brick store and take vacant lot for his work. Box P-298, Post-Dispatch.

CARD WRITER—Good on cards, banners, state experience and salary wanted. Box F-49, Post-Dispatch. (c)

CARPENTERS — Handy men, $12 day; burglar looks for reachable windows; locks them when partly open for installation; 150 pct. profit; exclusive district. Take your home town. SIDNEY MFG. CO., 3128 McGee, Kansas City, Mo.

CARPENTERS, attention: I have 5-room flat, South Side; $25 per month; will accept your work in exchange for 3 months' rent. Box H-367, Post-Dispatch.

CARPENTER—With tools preferred; take acreage as part pay. Box F-306, P.-D.

CHAUFFEUR-GARDENER-HANDYMAN—Man in Webster Groves has salary $10 per week to go home nights; must be thoroughly experienced and be good, careful driver; must be sober, reliable and honest; references required and such references as you furnish will be thoroughly investigated. Box F-75, Post-Dispatch.

COLLEGE MEN—2 seeking full time employment; salary and bonus; opportunity for rapid promotion for those who qualify. 1600 Continental Life Bldg. (c)

COLLECTOR—Must be thoroughly experienced, on installment accounts and have small car. Hoyle & Rarick, 606 North Broadway.

CORRESPONDENT—Wholesale clothing experience; good future; $150-$200. Eckert-Secrest, 1244 Syndicate Trust. (c)

COUPLE—Married; housework and chauffeur; do laundry; separate living quarters; $20 month; references. Box H-382, Post-Dispatch.

COUPLE—Take charge of cafe in small town hotel, 50 miles from St. Louis; must be experienced, neat, clean. Box H-98, Post-Dispatch.

CREW MANAGER

We have an opening for a crew manager who can direct others. Special opening for the man who qualifies. Ask for Mr. Tyrrell, 3060 Olive. (c)

ENGINEER—Major oil company has opening for graduate engineer as assistant in technical department; must have at least 3 years practical experience in lubrication engineering. In reply give full details personal history and experience, send kodak picture of yourself. Box F-2085, P.-D.

FARMER AND WIFE—Modern home, country; 70 acres, crops, plants, vegetables, poultry, willing workers, excellent references necessary. 5151 Washington. GA. 0249.

FIREMAN—Colored, experienced on Roney stokers; state references and experience. Box F-298, Post-Dispatch.

JANITOR—Sell; handy with tools; all around repairing and maintenance. JEfferson 7614.

JAPANESE—Educated, must speak English well, and be familiar with Japanese art of floral arrangement, capable of instructing. Will share equally in new profit venture. Write full about yourself. Box H-178, Post-Dispatch.

LAUNDRY DRIVERS—Earn extra cash on your route. Apply 4125 Easton, 7 a. m. to 2 p. m.

MACHINIST—Experienced on Landis grinder, rebabbiting and general machine shop work; must be fast and accurate. State qualifications and wages expected and reference. Answer by letter only. Greenwald & Elliott Machine Co., Jefferson City, Mo.

MAKE MORE MONEY.

At once; 3 men, 3 women to work full or spare time work, helping conduct sales at my store; no canvassing; good pay. Call Monday evening, 8 p. m. 6210 West Florissant.

MAN—Experienced, who thoroughly knows paper can manufacturing; must know spiral, straight and convolute wound cans to use both paper and tin tops; give full experience and salary expected in application. National Paper Box Co., Kansas City, Mo. (c)

MAN—Who can drive automobile, to work part time in exchange for room and board; good home. 1917 Switzer. EVergreen 7207.

MAN—Single, must be good, clean milker. Apply at Woodlawn Farm Dairy, Woodlawn and Manchester rd. Kirkwood, Mo. (c651)

MAN—Single, must be good, clean milker. Apply at Woodlawn Farm Dairy, Woodlawn and Manchester rd. Kirkwood, Mo. (c651)

MAN—Experienced in both window trimming and card writing; give full details as to salary and experience. Box F-150, Post-Dispatch. (c)

MAN—Neat appearance and local references essential; some sales experience preferred, permanent. Box F-302, P.-D. (c)

MAN—Permanent position with large corporation; immediate income; exceptional future. Suite 807, 1218 Olive. (c)

MAN—To train 2 bird dogs, 8 months old. JEfferson 3110, ask for Mr. Mitchell or Mr. Rowden, or write 4223W. Easton. (c11)

MAN—Between 23 and 40, for permanent sales and service position, good earning assured; car essential. Box F-168, Post-Dispatch.

MAN—With a truck, for bakery. 4646 North Market. (c2)

MAN—In burlap bag factory, experienced only. Cerf Bros Bag Co., 4th and Barton

MAN—With sedan, to drive salesman; a good proposition. Riverside 6307. (c)

MAN—Handy, house, yard and furnace work. Box H-147, Post-Dispatch.

MEN AND WOMEN — Make from $5 to $20 per day through the sale of 110 daily used household and toilet necessities, guaranteed to please or money back; 30 years of square dealing; all or write M. Seyman Products Co., Dept. Y, 2117 Franklin av., St. Louis, Mo.

MEN—Two, with cars, to represent Fuller Brush Co. in Washington, Mo., and surrounding county; good pay with future. Write 256 Field Bldg., St. Louis.

MEN—6, with some sales experience, for special circulation work. Apply publishers branch, 320 Cotton Belt Bldg. (c)

MEN—with cars, to call on retailers in small town. Box F-308, P.-D. (c)

MEN—And women; neat appearing; $9-$25 and up. 2308A North Market. (c)

MEN AND YOUNG MEN — To sell on trains—long runs. 28 S. 21st st. (c62)

MEN—Sell sausage, orx, pickles house to house. 4229W Lexington.

PAPERHANGER'S HELPER—4021 Washington.

PAPERHANGER—Will exchange dental work for paperhanging. Forest 1045.

PLUMBER—To install bathroom; own tools; reasonable. Call Sunday morning, 9:30 till 12. 3022 Minnesota.

TRUCK DRIVER—Long distance; give particulars, experience. Box F-54 P.-D.

YOUNG MAN—25-35; checker with wholesale or packing house experience; state age, marriage status, previous employments and education; also whether agreeable to leave city. Box H-80, Post-Dispatch.

YOUNG MAN—18 to 30 years, to learn publishing business; good pay and opportunity. Apply 1601 Continental Life Bldg. Monday, 9 to 11. (c)

YOUNG MAN—Not over 23, assist manager; special Xmas campaign; start at once; permanent; salary and commission. Apply 1703 Continental Life Bldg. (c)

HELP WANTED—MEN, BOYS

Men and Women WANTED

Amazing Opportunity to Make

$54 a Week

I want to get in touch with a man or woman in each locality who is ambitious to make money and who wants good, steady work. If you are that person I will make you a wonderful offer. I will give you a splendid opportunity to make $54 a week in pleasant, short-hour work that ANYONE—ANYWHERE can do. You don't need experience. All you do is carry out a few simple instructions and help me handle my business in your locality. Work can be done in daytime or evenings.

Marek Clears $100 in a Week

My money-making business is time-tested and proven. W. A. Marek, a 21-year-old collection boy, makes $65 to $75 a week with me—often as much as $100 a week. Mrs. Carrie McCalmant of Nebraska, a housewife with 2 children, makes $50 a week WORKING ONLY 2 DAYS A WEEK. Sol Kronbilit, a New Yorker, makes $110 a week. Mrs. Edgar Cochran of Penn. cleared $86.72 in a single week. These remarkable earnings prove the wonderful possibilities. Is there any reason why you can't do as well?

No Capital Needed

In the small space I can't give you all the facts but if you will send me your name I will put my written offer to you. You can get started making big money at once. Just do it now—before some one gets in ahead of you.

MAIL THIS NOW!

DISTRICT MANAGER,
1911 Monmouth Ave., Cincinnati, O.
Please send full details of the pleasant and profitable way I can make $54 a week—starting at once.

NAME .....

ADDRESS .....

.....
(Print or Write Plainly)

Help Wanted With Investment

ACTIVE man must be the finest kind of salesman and have some money to invest in established manufacturing business; $3,000 to $5,000 required. Box F-295, Post-Dispatch.

ADVERTISING MANAGER—Will invest $6000, which is secured by stock in small town and furniture, this carries a salary of $50 per week; if you can't put in $6000 don't write. Box F-296, Post-Dispatch.

MACHINIST—Experienced on Landis grinder, rebabbiting and general machine shop work; must be fast and accurate. State qualifications and wages expected and reference. Answer by letter only. Greenwald & Elliott Machine Co., Jefferson City, Mo.

MAKE MORE MONEY.

At once; 3 men, 3 women to work full or spare time work, helping conduct sales at my store; no canvassing; good pay. Call Monday evening, 8 p. m. 6210 West Florissant.

MAN—Experienced, who thoroughly knows paper can manufacturing; must know spiral, straight and convolute wound cans to use both paper and tin tops; give full experience and salary expected in application. National Paper Box Co., Kansas City, Mo. (c)

MAN—Who can drive automobile, to work part time in exchange for room and board; good home. 1917 Switzer. EVergreen 7207.

MAN—Single, must be good, clean milker. Apply at Woodlawn Farm Dairy, Woodlawn and Manchester rd. Kirkwood, Mo. (c651)

MAN—Single, must be good, clean milker. Apply at Woodlawn Farm Dairy, Woodlawn and Manchester rd. Kirkwood, Mo. (c651)

MAN—Experienced in both window trimming and card writing; give full details as to salary and experience. Box F-150, Post-Dispatch. (c)

MAN—Neat appearance and local references essential; some sales experience preferred, permanent. Box F-302, P.-D. (c)

MAN—Permanent position with large corporation; immediate income; exceptional future. Suite 807, 1218 Olive. (c)

MAN—To train 2 bird dogs, 8 months old. JEfferson 3110, ask for Mr. Mitchell or Mr. Rowden, or write 4223W. Easton. (c11)

MAN—Between 23 and 40, for permanent sales and service position, good earning assured; car essential. Box F-168, Post-Dispatch.

MAN—With a truck, for bakery. 4646 North Market. (c2)

MAN—In burlap bag factory, experienced only. Cerf Bros Bag Co., 4th and Barton

MAN—With sedan, to drive salesman; a good proposition. Riverside 6307. (c)

MAN—Handy, house, yard and furnace work. Box H-147, Post-Dispatch.

MEN AND WOMEN — Make from $5 to $20 per day through the sale of 110 daily used household and toilet necessities, guaranteed to please or money back; 30 years of square dealing; all or write M. Seyman Products Co., Dept. Y, 2117 Franklin av., St. Louis, Mo.

MEN—Two, with cars, to represent Fuller Brush Co. in Washington, Mo., and surrounding county; good pay with future. Write 256 Field Bldg., St. Louis.

MEN—6, with some sales experience, for special circulation work. Apply publishers branch, 320 Cotton Belt Bldg. (c)

MEN—with cars, to call on retailers in small town. Box F-308, P.-D. (c)

MEN—And women; neat appearing; $9-$25 and up. 2308A North Market. (c)

MEN AND YOUNG MEN — To sell on trains—long runs. 28 S. 21st st. (c62)

MEN—Sell sausage, orx, pickles house to house. 4229W Lexington.

PAPERHANGER'S HELPER—4021 Washington.

PAPERHANGER—Will exchange dental work for paperhanging. Forest 1045.

PLUMBER—To install bathroom; own tools; reasonable. Call Sunday morning, 9:30 till 12. 3022 Minnesota.

TRUCK DRIVER—Long distance; give particulars, experience. Box F-54 P.-D.

YOUNG MAN—25-35; checker with wholesale or packing house experience; state age, marriage status, previous employments and education; also whether agreeable to leave city. Box H-80, Post-Dispatch.

YOUNG MAN—18 to 30 years, to learn publishing business; good pay and opportunity. Apply 1601 Continental Life Bldg. Monday, 9 to 11. (c)

YOUNG MAN—Not over 23, assist manager; special Xmas campaign; start at once; permanent; salary and commission. Apply 1703 Continental Life Bldg. (c)

AGENTS WANTED—MEN

AGENTS—$100 to $200 a week; new improved home heating device; burns cheap coal; gives double the room heat; no stoking; no smoke; no dirt; no ashes; no cleaning; makes night heating unnecessary; guaranteed to last 10 years; write for free sample and terms. Dept. 6, Box 2022, Memphis, Tenn.

AGENTS—$3.50 daily possible; every home and storekeeper—an easy sale plus repeats. Amazing electric house lighter. Every woman buys. We deliver. Rochford, 907 S. Dearborn.

AGENTS—Every home needs Garnette's Stain removes ink, rust, fruit, coffee, grease, vegetable stains from carpets and fabrics; agents wanted. Garnette Products, Philadelphia, Pa. (c66)

AGENTS—Wonderful new invention, keeps perfect order; makes selection easy; agents as $30 daily. Needed in every home; write quick. Security Products, Dept. 248, Grand Haven, Mich.

AGENTS—Strange ironing cord prevents scorching; absolutely shrinks; approved by Good Housekeeping. Sales zoo per cent profit; sample, postpaid, Newsbrant, 4801 Ravenwood, Chicago.

AGENTS—Something new; sell on sight; no house-to-house; can make $10-$15 per day. Call $1396 Delmar.

AGENTS—Make old clocks electric; big profit. Bestever Co., 4315W Irving Park, Chicago.

AGENTS—This is a knockout; just show it, clean up; sell for 25c. 5136 Delmar.

AMAZING ROYAL PATENT NECKTIES (Create Sensation). Every Man Will Buy. Sell Like Wildfire! No Competition! $10 Day Easy! Samples Ready. Manhattan Cravats, 111 5th av., New York. (c66)

CALIFORNIA perfumed beads selling like hot cakes. Agents coining money. Big profits. Catalog free. Mission Factory, 6-31, 2222 West Pico, Los Angeles, Cal.

DISTRIBUTORS—Earn $20 to $30 daily selling stores, agents, public direct; low-priced, concession-proof, indispensable merchandise to most every home; $100 to $300 per week cash on sight; exclusive territory; write for sample. Red Bottom Products Co., 417-7 Wilcox Bldg., Los Angeles, Cal.

EX-SERVICE MEN—Unemployed, can earn good pay selling patriotic calendars; no money required. Patriotic Calendars, 180 Nassau st., New York.

GO INTO BUSINESS—Make big money; we start you, furnishing everything; men or women; no experience. Federal Pure Food Co., 2301 Archer, Chicago.

GOOD gasoline plating auto parts, reflectors, mirrors, faucets, chandeliers, etc.; by our method; experience unnecessary; free particulars. Gunmetal Co. 13 Old, Decatur, Ill.

MAKE $500 before Christmas. Sensational gift; men, women wanted; amazing new razor blade gives 6 months' shaves. Every man buys one or more. 100 per cent profit. Free sample. Thomas Co., 1124-W 23d, Dept. A-36, New York.

MEN—Unemployed, can earn good pay selling the new calendars; no money required. Write for free sample. 180 Nassau st., New York.

PORTRAIT AGENTS—24-hour service; prints, finished work; medallions, miniatures; many new patterns; write for catalog. E. E. Roberts Portrait Co., Kansas City, Mo.

WANT manufacturer's agent, calling on jobbers' trade, to handle a line of paint specialties from the East, with lots of cooperation. Commission basis. Box F-326, Post-Dispatch.

CANVASSERS AND SOLICITORS

ADVERTISING SOLICITORS—For work on special Xmas edition of community newspaper. Call 318 Commerce Bldg., 2:30 to 4:30, 10th floor.

BOYS AND WOMEN—To sell Italian silk hosiery and lingerie, good commissions, references required. MUlberry 0045, Monday morning.

SOLICITORS — Advertising, for largest financial newspaper to solicit banks for special banking number; only thoroughly experienced men in the field or solicitors not men will be considered; commission basis; write fully, giving former connections and references. Box F-2, Financial Age, 401 Madison Ave., New York City.

SOLICITOR—Motor transportation, railroad experience; absolutely necessary; salary and commission; state age, qualifications. Box J-24, Post-Dispatch.

TAKE butter orders hourly trade; 50 cents per order. Sunday 1209 N. Euclid. (c)

PARTNERS WANTED

ARMATURE WINDER Wid.—Expert; for a partner. Box F-8, Post-Dispatch.

BATTERY and filling station; will take partner. Call Ellegreen 9065. (c)

BUTCHER to buy half interest in grocery and market; about $850 will handle. Call ET. 1651.

FOR half interest in St. Louis largest restaurant; now doing enormous business; services essential; $8000 necessary. Terms can be arranged for part. Box F-2087, P.-D.

GROCER wants a partner for meat and vegetable side; $300 required; fixtures and stock. Single man preferred; expense per week $25. Call Monday, 9 a. m. to 2 p. m. Sunday only. 1492 Arcade Bldg. (c)

MEAT SALESMAN—Apply Sunday between 10 and 12, 3126 Elliott. (c)

SHOEMAKER—Expert; LITTLE DISTRICT. Big new Christmas special. Martin-Brown, 1822 W. Wells, Milwaukee, Wis.

REAL ESTATE SALESMAN—Must be experienced; can be a wonderful opportunity for good man. Sales manager, 6115 Gravois.

Shoe Salesman and Manager

Must be experienced in ladies' and children's shoes. Box F-306, Post-Dis. (c62)

FIRE SALESMEN

Must have selling ability; exceptional opportunity. See Mr. Johnson at 2843 Washington. (c3)

SALESMEN—$60 more rural and city orders. Start your own business with our assistance; permanent; no selling experience necessary; furnish truck; buy everything at wholesale, sell at retail; be your own boss; make all the profits on everything you sell; 300 necessities in daily use; products, auto bodies, sample cases, advertising matter, sales and service methods; 15 factories and service branches; prompt shipments; lowest freight and express rates. Superior hawkeish quality, old established demand, lowest prices, guaranteed; 200 farm and home necessities, all guaranteed; best values; Hawkeish superior sales and service methods; producing business everywhere; over 42,000,000 products sold last year; if you are willing to work steady every day for good pay, write for complete information how to start your own business with our capital. W. T. Rawleigh Co., Dept. MCF-77-A, Freeport, Ill.

SALESMAN—Interested in making connection with national organization; furnish fully explained; under present business conditions; no salary, no drawing account but commission enabling the man who can qualify to make $8000 to $12,000 a year. We want a man of highest character and ability. A new basic invention at present without competition. Write full information and telephone number first letter. Interview Thursday. Box D-317, Post-Dis.

SALESMAN

We require the services of a clean-cut better than average salesman to place our products with all kinds of industrial plants and public institutions; a liberal commission paid on trial orders and reorders; constant repeat business assures constant income; increasing business; Continental Asbestos and Refining Co., 1 Madison av., New York.

SALESMEN—The services of salesmen from 25 to 35 years of age are required by well-known manufacturer of good products, to call on retail grocery trade of St. Louis and nearby territory; those who possess the requisites of energy and personality. While actual selling experience preferable to grocery trade is desirable, it is not essential. Duties, which will be held confidential, must give full details as to education and past business experience. Box F-307, Post-Dispatch.

SALESMEN—$60 weekly advance commissions; extra cash bonus; repeat orders soon double income; sell famous power lawnmower; valuable uniforms to doctors, nurses, waitresses, barbers, hospitals, Hotels, other institutions, stores, factories; automobile quality—attractive price; get orders on sight. Outfit free. Hoover, 261 West 19th Street, 20G, New York.

SALESMEN—Wanted, have openings at once for 2 district men to represent gas company with complete line of gas and electric appliances; a position of unusual opportunity. Details furnished. Will consider only experienced salesmen with clear records, looking for permanent connection. Address, Manager, Missouri Public Gas Co., 1027 Olive. (c)

SALESMEN—Earn $10 daily selling coralis, shampoos, toiletries; exclusive manufacturer offers best quality $2.50, 12 patterns. Prompt deliveries. No competition. Commission advanced. Outfit free. Wenarco, 2073 Michigan, Chicago.

SALESMEN—To sell Kobo-Kool at 50 per cent; superior to all fuels; delivery 2c per gallon from any pump; no competition; sell from one truck; Calvert 2542 for appointment. Republic Coke Co. (c62)

SALESMEN WANTED

Specialty Salesmen

When given open, average ability, can take out a specialty and make $200 up a week; they must be specialists in one proposition. Must have car. Pay $15 salary daily pay you. $2500 weekly. Second, world's largest fitted Scare-Heading Artificial Razor, etc., among our complete line; guaranteed cash return 10 times price paid; protected by entirely handled national organization; permanent repeat business; big profits for sub-agents. Full crew for 12 counties now being built; write for free reference letters from world famous concerns; show the specialty, show the letters, take the order, forward to company. Next two weeks, Harbor $2250 first 45 days. Foyer $4950 first 3 months in territory. Write, wire, phone ARMSTRONG, president, Dept. A-32, Mobile, Ala.

SALESMAN
Soap or Toilet Preparations

Large out-of-town soap manufacturer has opening in St. Louis for hustler who has sold to retail goods departments of department stores, drug stores and wholesale notion houses; splendid opportunity for high-type salesman; must have actual selling experience on straight commission basis. Write, giving age and outline of experience to postoffice box 1351, St. Louis, Mo. Interview will be arranged.

SALESMAN—Experienced; to sell photographic material to photographers. Must own automobile. Position offers wonderful opportunity to man with ambition; connection with an old established firm. Will consider only replies containing complete details as to experience, references and record desired. Address Box J-325, P.-D.

SALESMEN—A commission check every Friday is yours for selling to retailers a line that for 30 years has enjoyed the confidence of quality and variety at lowest price; easily beats competition; territory and exclusive franchise considered; write for full particulars. Metropolitan Calendar & Novelty Corp., 95 Morton st., New York City.

SALESMEN-DISTRIBUTORS—Get your tire patch; guaranteed 10,000 miles; sell garages, gas stations, tire shops; your profit 100 per cent; dealer's profit up to 200 per cent; big steady earnings; easy sellers; exclusive territory. Economy Rubber, 810 Burkhardt, Dayton, O.

SALESMAN—Unbreakable Arch; 25c flying model airplanes, positively new; no competition; sell merchants for premium and resale; $18 and $21 sells retail repeater; something absolutely different at last! Western Aircraft, 4137 W. Pico, Los Angeles.

SALESMEN—Experienced premium, to sell leading companies hunt box of candy, made by the nationally known makers of Oh Henry bars, at giveaway prices; brand new; money back guarantee; deal; do not reply unless you have had successful premium advertising experience; give full details in first letter. See Mr. Mckinley, 10 to 2 only.

601 Central National Bank Bldg.

SALESMAN
LAUNDRY SOAPS

Must have actual following among laundries, to represent out-of-town laundry soap manufacturer; exceptional opportunity; commission or act as jobber. Phone Sunday for appointment, Mr. B. H. Karmen, Room 603 Jefferson Hotel.

LIVE-WIRE SALESMEN

City or travel; wonderful opportunity for live-wire; good proposition; broaden your future. Apply Sunday, 10 a. m. to 4 p. m. or Monday to 5 p. m. 7051 Fyr Ex. Bldg.

SALESMEN—Experienced; to sell high-class line of men's and boys' hats, furnishings; exceptional opportunity for right man; state age, experience, references and salary expected. Box F-309, Post-Dispatch.

SALESMEN—Experienced retail men's furnishing goods man; must have a large personal acquaintance and be interested in special side line. Apply Monday, Mr. Stulz, Bond Clothing Co., 8th and Washington.

SALESMEN—10 men or women to sell on commission; good proposition; broaden your future; apply Monday, 10 to 12 a. m. Room 1, 7051 Fyr Ex. Bldg.

SALESMEN—Experienced in furniture business; age 30 to 35; reference; $75 S. Grand.

SALESMEN—Sell used cars, experience not necessary; good future. Mr. Collins, Gravois Motor Corp., 4728 Gravois.

SALESMAN—Experienced; to sell retail Sunday morning; for appointment call Forest 2666, 9 to 10:30 Sunday morning.

SALESMAN—Experienced in selling automobile products. Call Garfield Motor Products Co., 225 Carr. Chestnut 3934.

SALESMEN—Pencils, advertising or commercial use; lowest price in history; every dollar sold a sale; for quick action, write now for yourself with no capital; a permit proposition that's different. Write today. Hobbs Mfg. Co., Inc., 1017 Cork-Colby Bldg., Kansas City, Mo.

SALESMAN—An unusual opportunity; made $2400 monthly extra; exclusive line of novelty; nothing like it; sells stores, shirts, caps; advertising embroidered; every business prospect. Kasier Co., Lipumer, Ind.

SALESMEN—Sell merchants amazing business-building plan. Costs nothing. Guaranteed to increase business. One deal can cost you $1000 in profits. Big commissions. Outfit free. Merchants Syndicate, Dept. D, Adrian, Mich.

SALESMEN—$15 daily selling business and fraternity emblems; $2.50 including card case; cuts furnished free; union label, 1-4 per cent; commission advance. Write Dept. 1, Fine Novelties Co., 104-28 N. Jefferson, Chicago.

SALESMEN—Ambitious, to sell new salted confection; nothing like it; taking country by storm; quick repeater; big profits. Write Korn Products, 8-67 Lexington, Sheboygan, Wis.

SALESMEN—Must be thoroughly experienced; to carry high-grade line of house dresses retailing at $1.95 and $2.95; must travel city of St. Louis. First letter must call Hotel Jefferson Sunday only for appointment. Ask for Mr. Lee.

SALESMEN—Introduce Penny-a-Day policy; 10,000 sales weekly; $4.95 yearly. Your commission $1.45. A fast selling, big profit. Start now. Safety Underwriters, 127-CVS Dearborn Street, Chicago.

SALESMEN—Amazing new electric trouser presser good for $25 daily; puts crease in pants in 30 seconds; big 100 per cent seller for $2.50; your commission $1; sample like photos. Kenny Mfg. Co., Dept. 1, 1 North Main av., Dunwoody, O.

SALESMAN — Leading manufacturer's strong line of wash dresses now open for experienced salesman. Strictly commission basis. Write, stating territory you can cover. Newman, Marcus & Torchia, 412 Elm st., Cincinnati, O.

SALESMEN—New, different, improved business stationery line; biggest commission-business. Quickest delivery. Free copyrighted cuts. Experience unnecessary. Lasmo, 923-DA S. Hamilton, Chicago.

SALESMEN—Everybody buys painted and blotter cards; $150 per 1000 with your name and copy; free cuts, $3.1-3 per cent commission; outfit free. Write quick. Chicago Business Card Dept. 846, Station D, Chicago.

SALESMEN—If you are a good salesman, have a car and can finance yourself to the extent of $100 per month, we have an unlimited prospects, good commission and chance for advancement. Call Central 6464 for appointment.

SALESMEN—Understanding trade and exchanging on property; this is an established line; to the right man will offer unusual opportunity; a good proposition. Box F-337, Post-Dispatch.

SALESMEN—New sales builder every merchant; $6.95. Complete. Sporting proof free. $3.50 impressible commission. $52 repeats. Outfit free. Business Builders, 1900 Ashland, Chicago.

SALESMEN 4A—Producer; experienced in insurance, advertising of investment securities; prefer one with knowledge of listed securities; give experience. Box R-196, Post-Dispatch.

SALESMEN—To carry exceptionally strong line of rayon and wash frocks as side line in Missouri, Illinois, Arkansas, Oklahoma towns; splendid opportunity for steady income. Box F-278, Post-Dispatch. (c)

SALESMEN—To sell the most magnificent box assortment greeting cards ever offered; also the printed line; profit-sharing bonus. Rapid Sales Service Co., Jefferson Hotel, St. Louis, Mo. (c62)

SALESMEN—High-classed, experienced security men, to dispose of a small unsold portion of a local issue with exceptional profits. In reply give references and state experience. Box R-288, Post-Dispatch.

SALESMEN—$100 weekly easily made with new red hot sideline working small town trade; samples, no collecting. Dean Novelty Co., 406 W. First, Tulsa, Okla.

SALESMEN—With cars, to sell World's Fair service contract to explorers, tourists, camps, hotels, etc.; $10 to $20 every day. World's Fair Club, 1256 S. Michigan av., Chicago.

SALESMEN—Factory representatives for staple article, in big demand; sure repeater; attractive commission; required to call on retail grocery trade of St. Louis and nearby territory; must possess energy and personality. While actual selling experience preferable to grocery trade is desirable, it is not essential. Duties, which will be held confidential, must give full details as to education and past business experience. Box F-307, Post-Dispatch.

SALESMEN—$60 weekly advance commissions; extra cash bonus; repeat orders soon double income; sell famous power lawnmower; valuable uniforms to doctors, nurses, waitresses, barbers, Hospitals, Hotels, other institutions, stores, factories; automobile quality—attractive price; get orders on sight. Outfit free. Hoover, 261 West 19th Street, 20G, New York.

SALESMEN—Wanted, have openings at once for 2 district men to represent gas company with complete line of gas and electric appliances; a position of unusual opportunity. Details furnished. Will consider only experienced salesmen with clear records, looking for permanent connection. Address, Manager, Missouri Public Gas Co., 1027 Olive. (c)

SALESMEN—Earn $10 daily selling coralis, shampoos, toiletries; exclusive manufacturer offers best quality $2.50, 12 patterns. Prompt deliveries. No competition. Commission advanced. Outfit free. Wenarco, 2073 Michigan, Chicago.

SALESMEN—To sell Kobo-Kool at 50 per gal.; superior to all fuels; delivery 2c per gallon from any pump; no competition; sell from one truck; Calvert 2542 for appointment. Republic Coke Co. (c62)

SALESMEN WANTED

SALES REPRESENTATIVE

Manufacturer requires man mature judgment; capable persistent hard work. Sales experience essential. Standard established line; no promotion schemes. If you are interested permanent connection, good future, write, giving age. Box J-327, Post-Dispatch.

SALESMEN—An organization expanding successfully under present conditions is in need of a man of high calibre, pleasing personality and proven sales ability. Who is seeking a permanent and profitable connection; remember this is not a specialty commission basis. Write, giving age and outline of experience to postoffice box 1351, St. Louis, Mo. Interview will be arranged.

SALESMAN—Experienced; to sell high-class line of men's and boys' hats, furnishings; exceptional opportunity for right man; state age, experience, references and salary expected. Box F-309, Post-Dispatch.

SALESMEN—Experienced retail men's furnishing goods man; must have a large personal acquaintance and be interested in special side line. Apply Monday, Mr. Stulz, Bond Clothing Co., 8th and Washington.

SALESMEN—10 men or women to sell on commission; good proposition; broaden your future. Apply Sunday, 10 a. m. to 4 p. m. or Monday to 5 p. m. 7051 Fyr Ex. Bldg.

SALESMEN—Experienced in furniture business; age 30 to 35; reference; $75 S. Grand. (c)

SALESMEN—Sell used cars, experience not necessary; good future. Mr. Collins, Gravois Motor Corp., 4728 Gravois.

SALESMAN—Experienced; to sell retail Sunday morning; for appointment call Forest 2666, 9 to 10:30 Sunday morning.

SALESMAN—Experienced in selling automobile products. Call Garfield Motor Products Co., 225 Carr. Chestnut 3934.

SALESMEN—Pencils, advertising or commercial use; lowest price in history; every dollar sold a sale; for quick action, write now for yourself with no capital; a permit proposition that's different. Write today. Hobbs Mfg. Co., Inc., 1017 Cork-Colby Bldg., Kansas City, Mo.

SALESMAN—An unusual opportunity; made $2400 monthly extra; exclusive line of novelty; nothing like it; sells stores, shirts, caps; advertising embroidered; every business prospect. Kasier Co., Lipumer, Ind.

SALESMEN—Sell merchants amazing business-building plan. Costs nothing. Guaranteed to increase business. One deal can cost you $1000 in profits. Big commissions. Outfit free. Merchants Syndicate, Dept. D, Adrian, Mich.

SALESMEN—$15 daily selling business and fraternity emblems; $2.50 including card case; cuts furnished free; union label, 1-4 per cent; commission advance. Write Dept. 1, Fine Novelties Co., 104-28 N. Jefferson, Chicago.

SALESMEN—Ambitious, to sell new salted confection; nothing like it; taking country by storm; quick repeater; big profits. Write Korn Products, 8-67 Lexington, Sheboygan, Wis.

SALESMEN—Must be thoroughly experienced; to carry high-grade line of house dresses retailing at $1.95 and $2.95; must travel city of St. Louis. First letter must call Hotel Jefferson Sunday only for appointment. Ask for Mr. Lee.

SALESMEN—Introduce Penny-a-Day policy; 10,000 sales weekly; $4.95 yearly. Your commission $1.45. A fast selling, big profit. Start now. Safety Underwriters, 127-CVS Dearborn Street, Chicago.

SALESMEN—Amazing new electric trouser presser good for $25 daily; puts crease in pants in 30 seconds; big 100 per cent seller for $2.50; your commission $1; sample like photos. Kenny Mfg. Co., Dept. 1, 1 North Main av., Dunwoody, O.

SALESMAN — Leading manufacturer's strong line of wash dresses now open for experienced salesman. Strictly commission basis. Write, stating territory you can cover. Newman, Marcus & Torchia, 412 Elm st., Cincinnati, O.

SALESMEN—New, different, improved business stationery line; biggest commission-business. Quickest delivery. Free copyrighted cuts. Experience unnecessary. Lasmo, 923-DA S. Hamilton, Chicago.

SALESMEN—Everybody buys painted and blotter cards; $150 per 1000 with your name and copy; free cuts, $3.1-3 per cent commission; outfit free. Write quick. Chicago Business Card Dept. 846, Station D, Chicago.

SALESMEN—If you are a good salesman, have a car and can finance yourself to the extent of $100 per month, we have an unlimited prospects, good commission and chance for advancement. Call Central 6464 for appointment.

SALESMEN—Understanding trade and exchanging on property; this is an established line; to the right man will offer unusual opportunity; a good proposition. Box F-337, Post-Dispatch.

SALESMEN—New sales builder every merchant; $6.95. Complete. Sporting proof free. $3.50 impressible commission. $52 repeats. Outfit free. Business Builders, 1900 Ashland, Chicago.

SALESMEN 4A—Producer; experienced in insurance, advertising of investment securities; prefer one with knowledge of listed securities; give experience. Box R-196, Post-Dispatch.

SALESMEN—To carry exceptionally strong line of rayon and wash frocks as side line in Missouri, Illinois, Arkansas, Oklahoma towns; splendid opportunity for steady income. Box F-278, Post-Dispatch. (c)

SALESMEN—To sell the most magnificent box assortment greeting cards ever offered; also the printed line; profit-sharing bonus. Rapid Sales Service Co., Jefferson Hotel, St. Louis, Mo. (c62)

SALESMEN—High-classed, experienced security men, to dispose of a small unsold portion of a local issue with exceptional profits. In reply give references and state experience. Box R-288, Post-Dispatch.

SALESMEN—$100 weekly easily made with new red hot sideline working small town trade; samples, no collecting. Dean Novelty Co., 406 W. First, Tulsa, Okla.

SALESMEN—With cars, to sell World's Fair service contract to explorers, tourists, camps, hotels, etc.; $10 to $20 every day. World's Fair Club, 1256 S. Michigan av., Chicago.

SALESMEN—Factory representatives for staple article, in big demand; sure repeater; attractive commission required to call on retail grocery trade of St. Louis and nearby territory; must possess energy and personality. While actual selling experience preferable to grocery trade is desirable, it is not essential. Duties, which will be held confidential, must give full details as to education and past business experience. Box F-307, Post-Dispatch.

SALESMEN—$60 weekly advance commissions; extra cash bonus; repeat orders soon double income; sell famous power lawnmower; valuable uniforms to doctors, nurses, waitresses, barbers, Hospitals, Hotels, other institutions, stores, factories; automobile quality—attractive price; get orders on sight. Outfit free. Hoover, 261 West 19th Street, 20G, New York.

SALESMEN—Wanted, have openings at once for 2 district men to represent gas company with complete line of gas and electric appliances; a position of unusual opportunity. Details furnished. Will consider only experienced salesmen with clear records, looking for permanent connection. Address, Manager, Missouri Public Gas Co., 1027 Olive. (c)

SALESMEN—Earn $10 daily selling coralis, shampoos, toiletries; exclusive

ROOMS WITH BOARD—West

ROOM AND BOARD—For gentleman, refined home; no other boarders; best location; references. PArkview 6734.

NEAR Hotel Chase, on Lindell, delightful home for one or two gentlemen; reasonable. DElmar 0934.

ROOM-BOARD—For 2, private apartment; $6.50 each. PArkview 4474W. (c99)

ROOM AND BOARD—For 2; private family. FOrest 6312M.

VERNON, 5108—Newly decorated, large front room for 2 who appreciate a good home; owner; excellent meals. (c)

VERNON, 5169 — Lovely steam-heated front room; private family, with meals; single double.

VERNON, 5206—Lovely 2d floor front; meals family style; homelike; 2 baths; hot water; reasonable. FOrest 3719.

WASHINGTON, 5148—Attractive rooms, twin beds, home cooking; garage; reasonable.

WASHINGTON, 5142
Lovely home, excellent meals; reasonable.

WASHINGTON, 5133 — Attractive double room; tasty meals; reasonable. (c99)

WASHINGTON, 5112—Lovely rooms, excellent table; very reasonable. (c92)

WASHINGTON 4933—Large double room, good board, $6.75, $7.50 each.

WASHINGTON, 5142—Attractive front; twin beds; good meals; garage; reasonable.

WASHINGTON, 5221—Lovely front; twin beds; unexcelled meals. FO. 9426. (c93)

WASHINGTON, 3741—Excellent board; hot-water heat, cheerful; privileges.

WASHINGTON, 5071—Room next to bath; good meals; reasonable. (c2)

WATERMAN, 5206—1 or 2 gentlemen; Southern cooking; strictly private. FOrest 5775. (c83)

WATERMAN, 5156—Nice, warm room, good board, convenient location, reasonable.

WATERMAN, 5210—Lovely room, 1 or couple; board optional. FOr. 5222W. (c65)

WATERMAN 5102—Very desirable front room; exceller table; references required

WATERMAN, 70xx—Double room, 2 close; excellent meals. CAbany 1425W.(c)

WATERMAN, 5204—Newly furnished room with board; private home. (c8)

WESTMINSTER, 4052—Lovely rooms, twin beds; unexcelled meals; home atmosphere.

WESTMINSTER, 5818A—Front room, with board; private family. CAb. 2858M.

WEST PINE, 4362—Room, private bath, meals optional, reasonable. JEf. 0780.

WEST PINE, 3933—Second west front room; good meals

WEST PINE 4425—Newly decorated, 3 baths, meals; rates reasonable. (c8)

WEST PINE, 3750 (near Grand)—Rooms; best meals. $6; steam heat. (c6)

WHITTIER, 519 N.—Board, room, southern cooking. NEwstead 1157. (7)

YOUNG LADY—Share lovely room, apartment; superior accommodations. FOrest 2164W. (80)

LARGE clean room, steam heat, splendid meals, private family, for two gentlemen employed. Mulberry 8215.

SUITE of rooms, consisting of sitting room, bedroom and bath, in private home in West End, suitable for 2; board optional; references required. FOrest 4146 (c83)

ROOMS FOR RENT—CITY

ROOM—1 large or small room, board optional; private family; summer cottage and full home privileges; gentleman. HIland 1090. (c)

ROOMS—2 unfurnished connecting front all conveniences; garage; private. FOrest 3176W. (c99)

ROOM—Large front; furnished; garage; gentleman; board optional. Hiland 4844. (c83)

ROOM—Lovely; in apartment; vicinity Belt, Delmar; reasonable. FOrest 1227.

ROOM—Steam heat; for share apartment; desirable location. FRanklin 3885.

ROOM—One unfurnished housekeeping, $2.50 week. Victor 3769R. (c)

ROOMS—2 nice, housekeeping; homelike; private; board optional. DEl. 2926R. (c)

ROOMS FOR RENT—North

STRODTMAN PL. 4420—Neatly furnished front room for 1 or 2 gentlemen. COlfax 0764J.

TWENTIETH, 3916A N.—Large, light housekeeping room; hot water heat. Tr. 2471J.

TWO large, light housekeeping, 2 closets, double bed, steam heat, laundry, electric washer. COlfax 9032.

UNIVERSITY, 2324—2 nice housekeeping; heat, range, sink; private. (c82)

Northwest

ARLINGTON, 3410—2-room cottage; bath; furnished for housekeeping; garage; also one furnished housekeeping room. (c)

ARLINGTON, 2807—2 clean rooms, sink, range, private; reasonable; adults.

ASHLAND, 4603—Connecting front, sink, gas range; newly decorated, $7.50. (c6)

CLAXTON, 4965—Comfortable room, 1 or 2 gentlemen; garage. MOrley 0887. (c82)

COTE BRILLIANTE, 4756A—2 large, furnished; $6.50; sink, heat; hall, $3.50. (c)

COTTAGE, 4647—2 or 3 rooms and kitchen; gas and electricity furnished; reasonable. DElmar 2956W. (c)

FARLIN, 4149—Warm, light, front room; private home; reduced. COlfax 4095M

GERALDINE, 5017—Large front room; steam heat; southern exposure; or light housekeeping; reasonable. (c)

HIGHLAND, 49xx—In my modern, private home; gentlemen; could accommodate mother and adult son or daughter, supply 2 front rooms and full home privileges for handing housekeeping and reasonable share of expenses; references exchanged. Box F-182. Post-Dispatch. (c)

HIGHLAND, 5959—Connecting rooms and kitchenette; hot water; $7. (c)

LABADIE, 4740A—Large, hot-water heat, kitchen privileges; garage; 2 in family, $4. George Moseman. (c)

LABADIE, 4554—2 nicely furnished rooms suitable for 3 girls.

LOTUS, 5144—Nicely furnished room, gentleman; private family. FOr. 6552. (c99)

LOTUS, 5872—Furnished rooms, garage and phone. MUlberry 1424.

LOTUS, 5210—Furnished, for gentleman; private home; shower, radio, garage.

LULU, 1521—Light housekeeping; cheap, or inquire 6800 Easton.

NORTHLAND, 4906A—Beautiful furnished room; private home; excellent transportation.

NORTHLAND, 5323—Housekeeping rooms; ladies, couple; close; quiet; linen car.

NORTHLAND, 5238—Room and board; 1, 2; homelike; reasonable. EVergreen 1858

ROOM—Business woman will share her home with working girl; near car. 5519A Genevieve; $5, includes breakfast.

ROOM—Large, front; private home; twin beds; for 2 gentlemen; board optional; garage. COlfax 5745.

ROOM—Furnished or unfurnished; one or two; reasonable. COlfax 4017J. (c)

SACRAMENTO, 4826—3 rooms, housekeeping; completely furnished; every convenience. EV. 7314.

SANLAN PL., 1938—Housekeeping; private home. COlfax 7373R. (c8)

SEMPLE, 2522—Reduced; kitchenette apartment, furnished; bath, concealed bed, garage.

THEODORE 4947 — 2-room apartment; sunroom; no other roomers. COl. 5466M. (c7)

THEODOSIA, 5837A—Sleeping room; reasonable; 2 girls preferred.

UNION, 2412 — Connecting light housekeeping; 1st and 2d floors; furnace heat; private entrance; adults. (c83)

South

ALFRED 5319—Two furnished rooms for light housekeeping; reasonable.

ALLEN, 2008—Two connecting light housekeeping rooms, hot and cold water, bath, gas, electric and heat furnished.

ALLEN 2641A—Furnished room, porch, $3 per week; board optional.

ANN, 2014—Nicely furnished front room, modern; 2 gentlemen or ladies employed; private. (c99)

ANN, 1219—2 furnished rooms for rent or sell furniture.

ARKANSAS, 2708A—Furnished room in private family; gentleman or employed lady.

ARSENAL, 3542—Large front room, neatly furnished; rent reasonable; kitchen optional; near car. LAclede 5901.

ARSENAL 2205A—Two furnished housekeeping rooms; sink, bath, heat; private. (c62)

ARSENAL, 3904—Lovely front rooms, every home convenience; reasonable. (c)

ARSENAL, 2017—furnished room, modern, electric washer free; $4.50 up.

ARSENAL, 1319—Investigate; 4-room furnished flat, $6.50; hurry; bargain. (62)

ARSENAL 4516—Furnished room for 1 or 2; garage; reasonable.

BENDICK, 3340 — 4 modern furnished rooms; garage; reference. $35 month.

BLAINE, 3604—Nicely furnished housekeeping rooms; $7; every convenience.

BOTANICAL, 3971—Desirable sleeping room, $4; also room, kitchenette; reasonable.

BOTANICAL, 3869—Large, clean room; real home, reasonable. PRospect 5660. (c80)

BOTANICAL 3901A—Room and breakfast for 1 or 3. $4.25 each; private home.

BOTANICAL 3869 — Large, clean room; real home; reasonable. PR. 5660; (c80)

BOTANICAL 3626—Attractive 2-room efficiency apartment. (c80)

BOTANICAL 4211—1st floor east)—Nice room; every convenience; meals optional.

BOTANICAL 4106—Warm, southern exposure; private; lady or gentleman. (c99)

BOTANICAL 3659A—Large housekeeping room; with or without kitchenette. (c67)

BOTANICAL 3659A—½ block, Grand; large south room. 3645. (c63)

BROADWAY, 7115 S.—2 connecting furnished light housekeeping rooms; single; adults preferred; cheap. (c96)

CALIFORNIA, 3351—Nearly furnished; private family or gentlemen; no other roomers; garage if desired. (c90)

CALIFORNIA, 1807—2 large furnished rooms, sink, $6.50 to permanent couple. (c99)

CALIFORNIA, 1905—Furnished housekeeping room; connecting; 2d floor front.

CALIFORNIA, 1633—Sleeping; neatly furnished; $3; for 2, $2 each. (c5)

CALIFORNIA, 1043—Connecting housekeeping; steam heat, sinks, private. (c)

CALIFORNIA, 1637—1 or 2 housekeeping; $4.50 and $5.50. (c)

CARROLL, 1727—Two connecting rooms; $6.

CASTLEMAN, 4008A—Large connecting housekeeping; sink, phone, rear schools. Private.

CASTLEMAN 4206A—2-room apartment, completely furnished; warm, sunny; private.

CASTLEMAN, 3931—1 or 2 housekeeping, conveniences; reasonable. GR. 3228. (c99)

CASTLEMAN, 3910—Clean, private, homelike; board optional. (c99)

CASTLEMAN 4058—Connecting, housekeeping, sink, $4-$4.50, garage 70c.

CASTLEMAN 4102—2 front housekeeping; also first floor; sink; reasonable.

CHEROKEE, 2917A—Front room, $2.50; private family; modern. (c)

CLEVELAND, 4033A—Lovely rooms, connecting or single; hot-water heat; kitchen optional; refined employed ladies. (c)

CLEVELAND, 3832—Furnished large room, kitchenette; private home; conveniences.

CLEVELAND, 3904—Neat, warm, comfortable; private family; conveniences. PRospect 3310.

CLEVELAND, 4019—Beautifully furnished room, private family; no other roomers; references.

CLEVELAND, 3917—Ideal for 1 or 2 gentlemen; home of 3 adults; no other roomers.

CLEVELAND, 3850—Large front single or double $6. (c)

CLEVELAND, 3823—Warm single room; $10 month; double; hot water, $8.

COMPTON, 1913 S.—2 clean, well-furnished housekeeping; adults; reasonable.

COMPTON, 3643 S.—For 1 or 2, in bungalow of couple; garage optional.

COMPTON, 1622A S.—Sleeping room; twin beds; $3 each; private home.

COMPTON, 1016 S.—4 clean, completely furnished; private bath; warm. (c63)

COMPTON, 2359 S.—Lovely furnished living room; in-a-dor bed, kitchen. (c65)

COMPTON, 2308 S.—Two clean housekeeping; private family; reasonable. (c)

CONNECTICUT, 4060—2 unfurnished rooms; light, heat, gas, private entrance; with refined family.

DELOR, 4230A—Permanent couple, share home; rear entrance upstairs.

DOVER PL., 621—Sleeping room; $3 per week.

EADS, 3201—1 or 2 clean, warm, front room; connecting kitchenette. (c)

EADS, 3315A—2 excellent front housekeeping; very reasonable; garage.

EADS, 2615—Housekeeping rooms with private bath; reasonable. (c)

EADS 3001—Beautiful 3-room suite; running water; reasonable. (c10)

EICHELBERGER, 463—Unfurnished room, modern conveniences. Riverside 3506W.

FILLMORE, 3627—Nice room with private family; all conveniences; gentleman. Riverside 4373J.

FLAD, 3828—Beautiful room, large closet, running water; private home; garage. (c62)

FLAD, 3847—Sleeping; board optional; young ladies; $2 reduction. Park car.(c)

FLAD, 3819—Girl, share room, twin beds, private home; $2.

FLORA CT., 3542—Large 3d floor room; gentleman.

FOLSOM, 3622—Single or double light housekeeping room; newly furnished. (c83)

FOLSOM 3867—Front sleeping room; board optional; furnace heat. (c)

GEYER, 2701—Sunny room; housekeeping; sleeping; meals optional; private home.

GIBSON, 4509A—Furnished rooms; steam heat; reasonable. (c)

GRAND, 2606 S.—Third floor front, twin beds, concenial home. PRospect 4930.

GRAND, 3841A S.—Large, modern room; facing street; private home; reasonable.

GRAND 3195 S.—First-floor room; cooking privileges optional. LAclede 2701.

GRAND, 5224 S.—Room; private; bungalow; kitchen privileges. Riv. 5154R. (c)

HARTFORD, 3651—Room, single or double; gentleman; twin beds; breakfast.(c92)

HARTFORD, 3519—Sleeping room; steam heat; near 3 cars. PRospect 3207.(c83)

HARTFORD, 3424A—Room, private family, $5; near cars, busses. PRos. 3953. (c)

HENRIETTA, 3126—Gentleman, sleeping room, radio, shower bath, near Grand; garage if desired; private home.

HENRIETTA, 3526—Comfortable front room, near St. Louis U. GRand 0931J

HICKORY, 2616—3 large, newly papered, unfurnished rooms; $13 per month.

HOUSEKEEPING ROOMS—3, large, $18. Box R-121, Post-Dispatch. (7)

HUMPHREY, 3635A—Room; garage optional; near Grand. PR. 1199.

HUMPHREY, 3635—Nicely furnished front room, 1st floor east apartment.

ILLINOIS, 3726—One furnished light housekeeping room, $3 a week.

ILLINOIS, 3500—Respectable gentleman; homelike; meals; $6.00; Cherokee car.(c3)

IOWA, 3040—2 small light housekeeping rooms or sleeping rooms.

JEFFERSON, 2918 S.—Neatly furnished light housekeeping, sleeping rooms; steam heat.

JEFFERSON, 3540 S.—2 furnished rooms for housekeeping; reasonable.

JEFFERSON, 3419 S.—Nicely furnished rooms for light housekeeping.

JEFFERSON, 2253 S.—Attractive front housekeeping; clean, conveniences. (c80)

JEFFERSON, 3909A S.—2 clean connecting rooms; light housekeeping. (62)

JEFFERSON, 1725 S.—Housekeeping rooms, also double, single sleeping. (c)

JEFFERSON, 3346A S.—Rooms, very reasonable, 2 car lines. LaClede 2721. (c)

JEFFERSON, 2115A S.—Neatly furnished light housekeeping rooms. (c)

JUNIATA, 3514A—Neatly furnished room; private family; near Grand.

LINDELL, 3807—Lovely furnished room, using private family; reasonable. (c)

LAFAYETTE, 2102—Large housekeeping rooms, $3.50, $4; also kitchenette suites; sinks, heat, garage; refined people. (c)

LAFAYETTE, 3672—1st west; very modern; conveniences; adjoining bath; private family; gentleman. GRand 1655.

LAFAYETTE, 3847—Clean, warm housekeeping, $4.50 room; kitchenette, $5.50; sleeping, $2.50.

LAFAYETTE, 2741—One furnished housekeeping room, $4.50 week.

LAFAYETTE, 3150—Large housekeeping, connecting, $5.50; phone. (c)

LAFAYETTE, 2100—Front housekeeping; sleeping; first floor; water; others, $5 up.

LAFAYETTE, 3217A—2 or 3 room efficiency; cozy kitchen; reasonable.

LONGFELLOW, 17xx—Elegant furnished front room, private residence. Vic. 0961W (62)

LOUISIANA, 3332—Warm front; twin beds; ½ block Compton car. (c)

LOUISIANA, 1939—2 rooms and alcove; furnished complete; reasonable. (c62)

LOUISIANA, 5405A—Furnished room; board optional; private family. (c)

MCNAIR, 2945—3 rooms, toilet and laundry, adults; $18. LAclede 0553.

MCREE, 3646—South room; steam heat; kitchen privileges; also small room, $2. private family; gentleman or employed lady.

MCREE, 4232—6-room cottage, like new; $47.50. Open 9-6. (c)

MCREE, 3621—2d floor front room, southern exposed, twin beds, water in room. (c)

MCREE, 3820A—Furnished, for 1 or 2 gentlemen; private family. (c83)

MAGNOLIA, 3915—Large, convenient; board optional. Prospect 0722.

MASSINE, 3866—Two furnished rooms, light housekeeping. (c)

MERAMEC, 2830A—Nice front room in private family.

MIAMI, 3115A—Front; next bath; warm, hot water; private; gentlemen. (c)

NEBRASKA, 4403—2 connecting housekeeping, private home. Hud. 2206W.(c)

NEBRASKA, 4405A—2 neat, connecting housekeeping suite; unemployed. (c)

NEBRASKA, 3161A—Large front sleeping; $5 for 2; near bath; 3 car lines. (c)

OHIO, 2538A—Neat, cozy housekeeping; everything furnished; homelike, $5 up. (c65)

OHIO, 1502—Light housekeeping, 2 large connecting rooms; $6.50; steam heat.

OHIO, 1502—Large front room, $4; steam heat; board optional.

OREGON, 1912—2 housekeeping, completely furnished, clean, cheerful; adults. (c100)

OREGON, 1827—2 clean, cozy, well-heated rooms, nice home; couple; bath and hot water in kitchen; rent reasonable. (c)

OREGON, 1710—Four rooms and bath; $16 month.

OREGON, 3629—Connecting housekeeping, 1 with or without kitchenette. (c)

PARK, 3208A—Connecting housekeeping rooms; sink; adjoining bath; children welcome.

PARK, 3452—2 neatly furnished light housekeeping; all conveniences.

PARK, 2340 (rear)—Two small, clean, housekeeping; gas stove; garage. (c65)

PARK, 3308—2 connecting furnished room, bath. (c)

PARK, 3210—3 connecting rooms, furnished for housekeeping; $7.

PARK, 1634—Light housekeeping; gas, electric bath; $2.

PENNSYLVANIA, 1615—2 light housekeeping; all conveniences; reasonable.

PESTALOZZI, 35xx—Room; 2 gentlemen; in beautiful private home; garage; all conveniences. LAclede 7954.

PESTALOZZI, 3548A—Large room, suitable 2; convenient location. LAc. 0140.

PHILIP, 4021—Gentleman; nearly furnished; quiet; cozy; owner's home.

POTOMAC, 3209A—Front, opposite Park, furnace heat; conveniences; gentleman. $3.50.

ROOM—Large, well-furnished room in small private family; home privileges; breakfast if desired; references exchanged; reasonable. Box F-274, Post-Dis. (c99)

ROOM—Comforts of congenial home; adjoining bath; continuous heat; hot water, radio, excellent transportation; no other roomers. $6. GRand 3508W.

ROOM—And kitchen; everything furnished; near Shaw's main gate, cheap. Box H-277, Post-Dispatch.

ROOM—Large, front, south, conveniences; cheap; garage optional. PRospect 0036.

ROOM—In private family, for 1 or 2, with or without board. PRospect 0093.

ROOM—Second floor; private home; gentleman; all conveniences. LAclede 7752.

RUSSELL, 3640—Sleeping room; hot water heat; for one or two; private residence.

RUSSELL 2853—Housekeeping, single, connecting, homelike; reasonable; conveniences; janitor service.

RUSSELL, 4149—Nicely furnished rooms for light housekeeping. (c7)

RUSSELL, 4045—Single or double light housekeeping rooms, private; reasonable.

RUSSELL 3853A—Lovely room; all conveniences. GR. 8771W.

RUSSELL 4242—Two furnished light housekeeping rooms and kitchen.

RUSSELL 3618A—Living room; in-a-dor bed; kitchen, bath; steam heat.

RUSSELL 2167A—Large front comfortable; also single. $3.50. Victor 2984R.

RUSSELL 3947—Living room, kitchen, new sink, $6 to couple.

RUSSELL 3931—Well-heated front room, continuous hot water; $4.

RUSSELL 2739—2 front; high-class; employed preferred. Victor 3829J.

ST. VINCENT, 2936—Neatly furnished housekeeping rooms, heat, garage. (c)

SHAW 3810—Lovely sleeping; also housekeeping; sink, hot and cold water. (c62)

SHAW 3623—Small room, $2 week; private family. GRand 3754W.

SHAW 3817—Second-floor front, single or double; every convenience. (c53x)

SHAW 3851A—Room, adjoining bath; private family. GRand 1761M.

SHAW, 3848—Housekeeping rooms; will divide; good location; conveniences.

SHENANDOAH, 3647—Beautiful large room, home comfort; single or double; private family.

SHENANDOAH, 3413—Light housekeeping, second floor; reasonable. (c83)

SHENANDOAH, 3928A—Front room and kitchenette; also sleeping room.

SHENANDOAH, 3954—Lovely south, for 1 or 2; large closet; board optional. (c99)

SIDNEY, 3534—Large room; 2 employed; private residence; breakfast.

SLEEPING ROOM—Kitchen privileges, 1st floor; lady employed.

ROOMS FOR RENT—South

ST. ANGE, 1117—2 connecting housekeeping; water in rooms; bath; $4.

ST. VINCENT, 3429—2 light housekeeping rooms; hot-water heat; also garage.

TEXAS, 3457—2 elegant front rooms; unfurnished; private bath, adults.

TOWER GROVE, 1507—2-room apartments in large house; all or part; $2.50 each. Franklin 5629.

UTAH, 3547—Furnished room, facing Grand; lady employed. Apt. C.

UTAH, 3547—(At Grand.) (Apt. E)—Furnished room, private. LAclede 0553.

VICTOR, 3520—Nice room, 2 or 2 persons; modern conveniences; steam heat. (c62)

VICTOR, 3026—2 front rooms, light housekeeping; modern; steam heat.

VICTOR, 3501—2 or 3 unfurnished; heat, gas, electric included.

WAVERLY PL., 2100—Room, kitchenette, $6.50; also sleeping; steam heat. (c70)

WHITTEMORE PL., 2330—Modern single and connecting housekeeping rooms; rent reduced.

WHITTEMORE PL., 2344—Second floor connecting; housekeeping rooms.

WINNELL, 921—3 rooms, reception hall; modern; $25. JEfferson 6791.

WYOMING, 3530A—Furnished room, 1 or 2; kitchen privileges.

Southwest

ARSENAL, 5305—Housekeeping room; everything furnished; modern, $5 per week. Call in drygoods store, PRospect 9490.(c8)

ALTA, 6240—Sleeping room suitable for 2, adjoining bath. Hiland 3918. (c)

BANCROFT, 5234—Lower 5 beautiful, large, bright rooms; strictly modern; with garage; rent reduced. (c99)

COUPLE wishes to share nicely furnished flat; conveniently furnished for 2 families; steam heat, Hiland $205. (c8)

HANCOCK, 6052—Room, board; 1 or 2 gentlemen; private family. 87xx. (c2) 4c99)

IVANHOE, 2738—Unfurnished; two large housekeeping rooms; small hall; private bath; heat furnished and hot water; $22.50 month.

KINGSHIGHWAY, 2727 S.—Nicely furnished room, garage; across Tower Grove Park.

KINGSHIGHWAY, 2819 S.— Clean sleeping, steam heat; privileges. LAclede 0553. (c62)

LARGE sleeping, private home, for 1 or 2 gentlemen; references. Hiland 3518.

MAGNOLIA, 6267—Attractive single or double room; on car line. Hiland 2550.

NAGEL, 5335—2 connecting housekeeping or sleeping room; heat, gas, furnished garage.

SCANLAN, 6508—2 nice, quiet sleeping rooms; private home. Hiland 3369.(c)

SHAW, 6254A—2 nice rooms, with bath; newly decorated; beautifully furnished; separate entrance; $8 week, including gas, heat and electric. PRospect 6013.

SUTHERLAND, 4912—Lovely private home; conveniences. Riverside 5521.(c80)

THOLOZAN, 4909—One block west of Kingshighway; attractive, comfortable room, with or without breakfast, in nice home. Riverside 6828W.

West

ATTRACTIVE apartment rooms, newly furnished, best accommodations. FOrest 1090W. (c)

ACADEMY, 910A—Front sleeping, steam heat; radio in room.

ACADEMY, 825—Nicely furnished modern 4-room apartment in private home. (c8)

AMHERST PL., 1230 (Apt. 3)—Large front room, board optional. CAbany 5502.

AUBERT, 1334—Beautiful furnished; every comfort and convenience; reasonable.

BARTMER, 5333—Lovely front room, conveniences, private, $5. FOrest 0164J. (c83)

BARTMER, 6010A—Room and kitchen, sink, range, complete; reasonable.

BARTMER, 5003 — Housekeeping; near bath, conveniences; adults; reasonable.

BARTMER, 5727—Front housekeeping; range, washer; children welcome; $4.

BARTMER, 5330—Rooms, board optional; close to Pasc and Union cars. (c82)

BARTMER, 5917—Desirable small apartment for one only. (c)

BAYARD, 1122—2 furnished housekeeping, with light, gas and heat, $5. (c65)

BELT, 730—Lovely, bright room, single beds, private, near Delmar.

BLACKSTONE, 1391—2 front housekeeping; near Delmar; adults.

BLACKSTONE, 1372—2-room efficiency; also sleeping room; reasonable. (c)

BLACKSTONE, 1391—2 front housekeeping; near bath; $8; adults.

CABANNE, 5054—Lovely rooms, private home; meals optional; privileges; reasonable.

CABANNE, 5156—Large front room, also housekeeping suite, $5. $6. For. 5078. (c8)

CABANNE, 5064—Cozy front housekeeping, sleeping rooms. (c8)

CABANNE, 5154—Large front 2-car house front; owner's home; near Union. (c)

CABANNE, 5244—Front or south, $5 or $4. Private home; garage. (c)

CABANNE, 3047—South front housekeeping suite, sink, hot-water heat. (c99)

CABANNE, 5112—Beautiful second floor front; real kitchen; $9; single, $4.

CABANNE, 5190—Room, single beds; gentlemen; breakfast; private family. (c)

CABANNE, 5180—Clean front connecting housekeeping rooms; private. (c80)

CARPENTER PL., 720—2 rooms, furnished or partly; 2 employed; heat, phone, 2 car lines. Kingshead 1625. (c)

CATES, 5189A—Spacious, newly decorated room, $5; breakfast optional; no other roomers. FOrest 8829J.

CATES, 5623—Cozy, private, south; hot water, men preferred. CA. 9150. (c)

CATES, 5102A—2 rooms, with sink; furnished complete; reasonable. (c80)

CATES, 5805—Attractive south front housekeeping; also refined adults; $6. (c83)

CATES, 5091—Large front housekeeping room with sink.

CATES, 5565—2 large, light housekeeping rooms; modern; reasonable. (c)

CATES, 5555—Lovely large housekeeping; well furnished, 2d floor, $2. (c)

CATES, 5055—Front housekeeping rooms, range, phone; $3.50, $5, $7. (53x)

CATES, 5803—Room well equipped for housekeeping; 3 windows. $5. (c)

CATES, 5101—Warm room, 2d floor; gentleman, $3.50. FOrest 1868J.

CATES, 6049—Front room for 1 or 2 gentlemen; single beds. CAb. 1941M. (c)

CATES, 5640—Single; hot-water heat; adult; reasonable. Cab. 6793. (c62)

CATES, 5103—3 pleasant rooms, furnished or unfurnished.

CATES 5807—Front room, board; $8; home cooking; other rooms.

CATES, 5139—Housekeeping, 2 and single; also sleeping room; phone.

CATES, 5003A—Complete kitchen with 1 or 2 bedrooms; private family.

CATES, 5801—Front south single, $2.50; large, $3.50; references. (c)

CHOUTEAU 4528—4 rooms, 1st floor; newly decorated; very exceptional; $27.50; open.

CLARA, 537 (Apt. 7)—Attractively furnished; radio, lounging chair, desk, large closet; to discriminating business people. (c76)

CLARA, 726—Heated bedroom; regular kitchen; everything furnished; $7.

CLARA, 627—At Delmar; Hotel Sinton; steam heat; rate, $5 to $8 week. (c62)

CLEMENS, 57xx—Room for man in private home; very reasonable; board optional. CAbany 1044.

CLEMENS, 6053—Front 2d floor, sleeping room; owner's home; conveniences. (c62)

CLEMENS, 5555—2d floor, front, housekeeping room, running water, $6.50, (c)

CLEMENS, 5806—Apartment D, large, attractive room, home privileges.

CLEMENS, 3647—Attractive 1 or 2 employed; reasonable; refined home. (c92)

CLEMENS, 5861—Room; hot-water heat; private family; modern. PArk. 5915.(c62)

COOK, 3646—1, 2, 3 furnished or unfurnished rooms; reasonable.

DE GIVERVILLE, 5860 — Room; home comforts; private; Jewish home. CAbany 4639W.

DE GIVERVILLE, 5740—Room in private home for gentleman. PArkview 5284.

DELAWARE, 1114—Two rooms, light, heat, gas bath, phone; rent $18 month. FOrest 7974.

DELMAR, 5904—3d west, for 1 or 2; clean, cheerful, outside room, with or without private bath; congenial surroundings; private apartment. CAbany 1410W

DELMAR, 5139—Housekeeping apartment, clean, reasonable, above the average; phone; parking; must see to appreciate.

DELMAR—Corner Hamilton, 623; cheerful, steam-heated; hot water; private. (c98)

DELMAR, 4045—Light housekeeping rooms, $4. Call FRanklin 3947; all conveniences. (c7)

DELMAR, 4403—Comfortable housekeeping rooms; new heating plant; very reasonable.

DELMAR, 5196A—Connecting housekeeping rooms; also sleeping rooms; reasonable.

DELMAR, 4008—Nicely furnished, clean, warm rooms; all conveniences; garage. (c6)

DELMAR, 6668—Rooms for 1 or 2; hotel service; running water. CAbany 1614. (c6)

ROOMS FOR RENT—West

DELMAR, 6251—second east; private family; kitchen privileges. CAbany 6365W

DELMAR, 4142—Attractive front, housekeeping; alcove, bedroom; $6; single, $5. (c4)

DELMAR, 5904A (2d west)—Large room, southern exposure; gentleman; private. (c)

DELMAR, 5040—Sleeping, twin beds, connecting bath, also hall room. (c7)

DELMAR, 5350 (1st east)—Sunny room, lady employed. CAbany 1714J. (c)

DELMAR, 3927—Housekeeping and sleeping; $3.50; connecting rooms, $5; phone

DELMAR, 5876—Connected, neatly furnished; new twin beds; private; reasonable

DELMAR, 5102A—Connecting housekeeping suite; also single, $4; steam heat.

DELMAR, 4214—2 connecting housekeeping, running water; reasonable. (c)

DELMAR, 3953—2 or 3 connecting rooms, reasonable. FR. 7372.

DELMAR, 3717—Front housekeeping and sleeping rooms; clean; reasonable. (c)

DELMAR, 5147—Hall room, $2; clean, garage, 75c; bargain.

DELMAR, 4138—Good, clean rooms for rent; reasonable prices.

DELMAR, 3727—1 or more unfurnished; heated. JEfferson 5737. (c)

DELMAR, 5054A—Large front sleeping room, kitchen privileges; reasonable. (c)

DELMAR, 4352—2-room housekeeping, running water, $4 per week; adults.

DELMAR, 5147A—Attractive room, single or couple; heat, garage optional.

DERBY, 0433—3 light housekeeping rooms, bath, garage; $6 week.

EASTON, 4629—Front room and kitchen connected; housekeeping; steam heat; $6.

EASTON, 5923A—Room; heat, hot water; reasonable.

ENRIGHT, 4631—Room and kitchenette, with hot-cold water and sink, $5; also sleeping rooms; good heat. DElmar 3055. (c99)

ENRIGHT, 5026—Housekeeping, southern exposure; sink, first floor; private entrance.

ENRIGHT, 5449—Unusually nice front sleeping room; private; Delmar car. (c80)

ENRIGHT, 5712—Furnished or unfurnished; couple; lower floor; owner's home.

ENRIGHT, 5119—Large 2d-floor housekeeping room; adjoins bath. (c99)

ENRIGHT, 4305—3 light housekeeping rooms; 1st floor; steam heat.

ENRIGHT, 5911—Nicely furnished rooms, single or couple; twin beds. (c62)

ENRIGHT, 5084A—One or two housekeeping or sleeping; reasonable.

ENRIGHT, 4569—One or two housekeeping; steam heat.

ENRIGHT, 5723—Nicely furnished room; private home; adjoining bath. (c)

ENRIGHT, 5457—Warm furnished housekeeping suite, second floor; adults. (c62)

ENRIGHT, 5027 — Housekeeping, sink, $3.25, maid service 50c, garage 70c.

ENRIGHT, 5038—Large room; 1 or 2; all conveniences; owner's home.

ENRIGHT, 5741 — Attractive southern; heat; hot water; living room privileges.

ENRIGHT, 5563—Small, bright room; steam heat; $3; Delmar cars. (c)

ENRIGHT, 5710A—Block Delmar; lovely front room, $2.50; private family. (c)

ENRIGHT, 5874A — Attractive, warm room; owner's home. CAbany 1421R. (c)

ENRIGHT, 5703—Block Delmar; lovely sleeping. (c)

ENRIGHT, 3429—2 light housekeeping rooms; hot-water heat; also garage.

ENRIGHT, 5710—Large housekeeping room; all conveniences; reasonable. (c)

ENRIGHT, 5727—Furnished or unfurnished; private bath, adults.

ENRIGHT, 5849—Large housekeeping room, phone; $3.50; $4. (c)

ENRIGHT, 5719—Large 2d-floor housekeeping room; adjoins bath. (c99)

800 ROOMS FOR RENT, With or Without Board—Is the place you ha ve been seeking advertised today?

ROOMS FOR RENT—COLORED

OLIVE, 2323—Nicely furnished, clean rooms; newly decorated; low rent.(c99)

ROOMMATES WANTED AND APARTMENTS SHARED

ATTRACTIVE new apartment; twin beds; adjoining sunroom and bath; guests quarters private; no other guests. Park view 6532W.

BUSINESS woman desires to share nicely furnished flat with couple; reasonable. 4653A Laurel. CAbany 7160M. (c99)

COUPLE or 2 girls to share apartment with individual privileges of cooking; board optional; reasonable. FRanklin 3697. (c99)

GIRLS—Two, or a couple to share a furnished flat, $25 a month; everything. 1524 S. 12th st. (c)

LADY—Employed, share room, board, in apartment; private; South Side; references required. Box H-366, Post-Dis.

LADY share her apartment employed woman preferred. References. Box F-349, Post-Dispatch.

LADY to share 4-room apartment. JEffer son 9689.

LADY employed, to share small apartment. JEff. 0644.

ROOMMATE Wtd. — Lady, cozy, clean bright 4-room apartment wishes to share with refined lady. CAbany 1803J before 9:30 a. m., or 6:30 p. m.

ROOMMATES—2 girls, 25 to 35, to share attractive 5-room apartment. 5621 Enright av. PArkview 4896J.

ROOMMATE Wtd.—Will share small apartment with business girl; have furniture references. Box H-394, Post-Dispatch.

ROOMMATE Wtd.—Lady to share small apartment on reasonable weekly basis; board optional. Box H-207, Post-Dis.

ROOMMATE Wtd.—Young lady to share lovely apartment. 5617 Clemens. Call CAbany 0540R Sunday or evenings.

ROOMMATE Wtd.—Young lady, beautiful home; board: $7. FOrest 6465W. 5216 Vernon.

ROOMMATES.—Lady or couple, to share 5-room apartment with widow; quiet, sweet. CAbany 6776J.

ROOMMATE Wtd.—1 or 2 girls to share beautifully furnished 2 girls to share. CAbany 7754. (c)

ROOMMATE Wtd. — Share 5 beautiful rooms, board optional; nominal charge. FOrest 2646M.

ROOMMATE Wtd.—Board for young man in lovely apartment. FOr. 9053J. (c)

ROOMMATE Wtd.—Share an apartment; girls or couple. 5865 Maple, Apt 2S.

ROOMMATE Wtd.—Congenial young girl; lovely apartment; twin beds. CAb 8166.

ROOM in apartment, or will share with 1 or 2 board optional. CAb. 8776.

RUSSELL, 3672—Share attractive 4-room apartment, second floor; separate bed room; $25. PRospect 1024.

SHARE my small efficiency apartment with lady employed. FOr. 7910J.

SHARE 5-room apartment, guest quarters private. PArkview 6532W.

WALLACE, 4370—Will share modern 4-room efficiency with 2 ladies or couple; reasonable. CAbany 7160M.

WATERMAN 5052—Young lady, front room; twin beds; University car.

YOUNG MAN will share apartment with responsible young man. $22 month; references, call evenings, 7:30 to 7:30. 3567 Natural Bridge, apt. 7.

YOUNG MAN—To share beautiful 4-room apartment; South Side. PR. 1189.

ROOMS AND BOARD WANTED

HOME Wtd.—Quiet business girl want real home; home atmosphere; private family; furnished or unfurnished room; board or kitchen privileges; reasonable; permanent. Box H-229, Post-Dispatch.

REFINED business woman desires room and board in a small private family preferably southwest. Box H-226, Post-Dispatch.

ROOM AND BOARD Wtd.—Near Grand and Arsenal; gentleman; private family. Box H-274, Post-Dispatch.

ROOM AND BOARD Wtd.—Man and son 11; private family; reasonable. Box F-202, Post-Dispatch.

ROOM AND BOARD Wtd.—In private family; refined gentleman. Box H-306, Post-Dispatch.

ROOM AND BOARD Wtd.—Young business man; good neighborhood; also garage. Box H-131, Post-Dispatch. (c)

ROOMS WANTED

ROOM 1 11.—Large heated, unfurnished kitchen privileges private family. Grand Arsenal district. 4242 Humphrey, first floor west.

ROOMS Wtd.—3, inside toilet, to use from room for business purposes, west, north, west or southwest. A. Page, 2813 Madison.

ROOMS Wtd.—Housekeeping room; private bath must be reasonable. Riverside 4806W.

ROOMS Wtd —2 housekeeping rooms south; private family; by couple. FR. 8874.

ROOMS Wtd.—Unfurnished; 2 or 3 front with heat; garage preferred; under $30 permanent. Hiland 0769.

ROOMS Wtd.—In private home; must be quiet; give phone. FOrest 8080J, between 6 to 8 p. m., Sunday.

ROOM Wtd.—Lady employed; furnished or unfurnished housekeeping, kitchen privileges; private home. Box H-270, P.-D.

ROOM Wtd.—South Side, private home. MAin 3130, Monday.

ROOMS Wtd. Unfurnished, 3; light, heat can furnished. Box F-253, Post-Dispatch.

ROOM Wtd.—2 unfurnished; heat included; near Newstead and Laclede. FOr. 127

ROOM Wtd.—Unfurnished, private home; west; convenient. Box H-233, Post-Dis.

ROOM Wtd.—Unfurnished, near Delmar Hamilton; reasonable. Box H-241, P.-D.

ROOM Wtd.—Furnished, at kitchenette in private family. Riverside 4601M.(c)

ROOM Wtd.—Unfurnished, for light housekeeping; with heat, electric. CO. 5911.

CHILDREN WANTED TO BOARD

BARTMER, 6607—Accommodation for children; 2 to 6; Geo. Walker.

BOARD children or infants; special attention; very reasonable. WAlnut 360. (c83)

CHILDREN Wtd.—Near schools, mother's care. Riverside 7329W.

CHILDREN wanted to board; proper care; reasonable. Box H-228, Post-Dispatch.

CHILDREN Wtd.—Proper care; room and board mother. PRospect 4462. (c99)

BUSINESS OPPORTUNITIES

EXCEPTIONAL opportunity for man with $1250 investment. Central 3620. (c92)

EXPERT beauty operator; with full equipment, to locate in established ladies' ready-to-wear store. 4116 Easton. (c)

FINANCIAL assistance desired, to develop systematic and successful enterprise; no science required. Box H-85, Post-Dis.

HAVE national distribution of a new and highly successful beer drink; need party with $5000 to promote sale of same in barrels as root beer on a 50-50 basis. Box F-158, Post-Dispatch. (c)

HAVE car and few hundred dollars. What have you? Box F-328, P.-D.

LIVE MAN—Automotive electrician; management and sales ability; take part interest in business established 5 years. Box H-114, Post-Dispatch.

FOR SALE—Small manufacturing business; owner gives material for household item for retail to manufacture on royalty base. Box D-401, Post-Dispatch. (c)

HAVE very desirable hauling contracts for men who can furnish trailer; can arrange terms on trailer. Box D-364, P.-D. (c)

HOTEL—10 rooms, furnished or unfurnished, running water each room; small cash will handle. Will lease. Jones Bros., Realtors, 1 Arcade Bldg.

INVESTMENT man with $3000 cash, interest in small manufacturing company with a new patent assigned article doing some business which could be greatly increased with proper capital. Box F-394, Post-Dispatch.

INVESTMENT with your service; manufacturing plant; ground equipment. Box H-10, Post-Dispatch.

MAIL ORDER BUSINESS Profitable good future; small investment; terms; quick sale. Box H-125, Post-Dispatch.

MANAGER—$2500 investment; secured; local manufacturing; national business; big profits; give phone. Box D-77, P.-D.

NEW CARLSBAD Hotel, shop making big money now; we outfit you and teach process. Long Eakins, 3372 High st., Springfield, O. (c99)

MEN to operate new machine vending peanut bar; depression proof business; $450 and up required; fully secured; exclusive and out-of-town territory available. Write and give phone number for interview. Box F-201, Post-Dispatch. (c)

MEN—Earn considerable money spare time, grow mushrooms cellar, garage, etc. Information free. International Mushroom Growers. Box 384, Glenview, Ill.

OPPORTUNITY in automobile business; popular, long established line; excellent opportunity for right party; only moderate investment; old established firm. Box H-231, Post-Dispatch.

OPPORTUNITY—$1000 needed to manufacture and promote sales of non-competitive automotive service item; doing some business; attractive. Box F-181, P.-D.

OWN YOUR OWN BUSINESS.
No experience necessary; no selling required. St. Louis corporation will give exclusive territory to reliable men in each locality, on biggest profit-sharing deal offered, managing and servicing high-class route; steady route, earning $50 to $60 per week and more; investment of $500 to $2000 absolutely necessary. For further particulars address Box F-350, Post-Dis.

PART interest in theater; only one in community. Call Riverside 6423R. (c)

REAL opportunity for party with $2500 cash to join manufacturing company; manufacture article of unusual merits; fully covered by patents; nothing else like it and a real necessity for men, women and children; business about 2 years in small way; unlimited prospects and possibilities; worth investigating. Box H-264, Post-Dis.

SALE—Old established grocery store building. LaClede 9637.

TAKE charge of an established advertising system; no get-rich scheme; just investment. Box D-14, Post-Dispatch. (c)

THERE'S money to be made, man or woman at home. Patty Co., 122 W. Forsyth, Jacksonville, Fla.

WANT party to invest $500 and services preferably southwest. Box H-228, Post-Dis.

YOUNG man wanted to consider partnership or purchase of retiring modern grocery and meat market on South Side; fixtures, truck and phone. Box F-183, P.-D.

BUSINESS WANTED

BUSINESS Wtd.—Want a going grocery, hardware or dry goods store, in exchange for modern property; can add cash. Box H-3, Post-Dispatch.

COFFEE ROUTE Wtd.—Must be a bargain. Payer, 819 Reilly.

CONFECTIONERY Wtd.—Or luncheonette with fountain preferred; West End; pay $100 down, balance monthly. Box H-237, Post-Dispatch.

DESIRE to take over meat department in grocery. LAclede 1034.

DRUG STORE Wtd.—Missouri town. 2000 or more. Box H-13, Post-Dispatch.

DRUG STORE Wtd.—Will trade beautiful lot. Box F-92, Post-Dispatch.

FILLING STATION Wtd.—South Side location. Box F-272, Post-Dispatch. (c)

FILLING STATION Wtd.—South St. Louis county preferred. Riverside 8269.

GENERAL INSURANCE Wtd.—Renewals or solicitations. Box H-250, Post-Dis.

GROCERY Wtd.—Will exchange bungalow, 3 Walnurst Bldg. Central 7333.(c99)

HAVE some money to invest with services; will trade real estate. Box H-310, Post-Dispatch.

MEAT AND GROCERY Wtd.—Or space, for meat in grocery. PRospect 1710.

PASTRY ROUTE Wtd.—Owen Arban, Gatewest Mo.

RESTAURANT—Or cafeteria; no Sunday work. Box H-311, Post-Dispatch.

ROOMING HOUSE BUSINESS Wtd.—To buy, well paid. 1405 West End. Box F-395 Post-Dispatch. (c)

ROOMING HOUSE Wtd.—To buy; will pay cash; must be priced right. 1105 S. 6th

ROOMING HOUSE Wtd.—Or small confectionery shop; big bargain. Box H-231, Post-Dispatch.

SHOE REPAIR SHOP—Laclede Hotel, 8 chairs; rent $65; heat, light. 18 N. 6th st.

SUNDRY STATION—Tires, accessories, repair; bargain, terms. PRospect 3065.

VARIETY SHOP—New equipment; near Grandel-Gravois; reasonable. Box F-180, Olive st.

VARIETY SHOP—Small, well-established; rent or overhead reasonable. Call 1856, Monday, after 1:30. (c)

VARIETY SHOP—South; must sell; good business, good location. Riv. 1341. (c99)

BUSINESS OPPORTUNITIES

ALL BUSINESSES SOLD
QUICKLY, QUIETLY, CONFIDENTIALLY
We have local and outside cash buyers looking for a good business; list your business with us now and get results.
COMMERCIAL SALES CO.
722 CHESTNUT ST. GARFIELD 0197

CASH BUYER WAITING!
For your business—if priced right. We are no jobbers.
JASON-SCHNEIDER CO., INC.,
311 N. KINGSHIGHWAY, HUdson 0600.

AN opportunity is offered to a graduate of an accredited college of journalism to acquire a financial interest in a well established publication; the leader in its field; an investment of $5000 is required. Box F-309, Post-Dispatch. (c)

BAKERY—including building; wholesale and retail; located in Port Jervis, N. Y.; business $60,000; established 60 years; price reasonable; terms to settle estate. Box F-204, Post-Dispatch. (c)

BAKERY—Old established corner, modern equipment; opportunity ripe for live wire; will make right terms. Owner sick. Box 5376 Post-Dispatch.

BAKERY—Two-man shop; busiest West End district; sacrifice $2600 bargain; owner leaves thorough inspection. GUTH. 5988 Julian.

BAKERY—Complete with Hubbard oven, cake machine, modern fixtures and all equipment. 2903 Shenandoah. Must sell Call CHestnut 0250. (c)

BAKERY—Fully equipped; splendid opportunity; wholesale business; low rent. Inquire 120 Pine.

BAKERY BUSINESS—Well located South Side; complete; can lease building. Box H-231, Post-Dispatch.

BAKERY—Established many years; only little cash required; thickly settled West territory. GUTH. 5988 Julian

BAKERY—And building; conveniently arranged; also single flat; all only $19,000; easy terms; northwest. GUTH. 5988 Julian.

BAKERY—None other in good Illinois town bakes 45 barrels flour monthly; only $4500 terms. GUTH. 5988 Julian.

BAKERY—And building; old established business; will trade. 225 Wainwright Bldg. Central 7385.

BAKERY—South Side, one-man shop; all furniture. LAclede 0065. (c)

BAKERY—Good business; sell cheap. Corner shop; big bargain. Box H-253, Post-Dispatch.

BARBECUE AND LUNCH—All year round location on highway 61; can be bought cheap. Box 116A. R. F. D. 8, Jefferson City.

BARBECUE and sandwich stand, Sarah and Easton; cheap, after 5 p. m.

BARBER SHOP—2 chairs; white fixtures; well furnished; cheap rent; small down payment. 2015 N. 25th.

BARBER SHOP—Must sell at once; downtown shop; big bargain. Box H-231, Post-Dispatch.

BARBER SHOP—Laclede Hotel, 8 chairs; rent $65; heat, light. 18 N. 6th st.

BATTERY STATION—Tires, accessories, repair; bargain, terms. PRospect 3065.

BEAUTY SHOP—New equipment; near Grandel-Gravois; reasonable. Box F-180, Olive st.

BEAUTY SHOP—Small, well-established; rent or overhead reasonable. Call 1856, Monday, after 1:30. (c)

BEAUTY SHOP—South; must sell; good business, good location. Riv. 1341. (c99)

BUSINESS FOR SALE

BEAUTY PARLOR—Located Carbondale, Ill.; present location 10 years; price reasonable. C. C. Neely, Carbondale, Ill.

BUSINESS—Selling poultry, fruits, vegetables; sacrificed for $1800; terms; lively South Side corner. 6107 S. 39th. Julian.

$1200 BUYS established and growing business; terms to responsible party; other business. Box F-327, Post-Dispatch.

CIGAR AND VARIETY STORE — Cheap; other business. 1100 N. Vandeventer.

CLEANING AND PRESSING STORE—Good location for tailor and repair work. $103 S. Kingshighway, Riverside 6499.

$250 CONFECTIONERY $250

Located opposite public market and playground; has large living room attached; doing good business, worth $1000, must be sold today. $150 cash will handle. COMMERCIAL SALES CO.
722 Chestnut st. GArfield 0197.

GROCERY AND MEAT MARKET—Doing between $600 and $900 per week, on St. Charles Rock rd.; selling on account of sickness. Box F-157, P.-D. (c)

CONFECTIONERY—7900 south, old established money making business, three large rooms, bath, garage, rent $35; store prices reasonable. Endler, 418 Olive.

CONFECTIONERY—And bakery branch; fine location; new building; 2 living rooms, bath and furnace; clean rent; attractive soda fountain. 6500 Hobart.

CONFECTIONERY—Busy West Florissant corner; no competition; only $1700; worth double; easy payments. GUTH. 5988 Julian.

CONFECTIONERY — Well stocked; near large school; worth $1000; bargain, $600; doing good business; 4 rooms, bath, furnace. 2422 N. Spring. (c92)

CONFECTIONERY—Grocery, lunch; near school; good opening for right party; $750; must sell. WEbster 3756. (c99)

CONFECTIONERY — Fine location; doing good business; will sacrifice; $350. Box D-281, Post-Dispatch.

CONFECTIONERY—Next to theater; selling because of illness; doing good business, 4873 Natural Bridge. (c99)

CONFECTIONERY - GROCERY — Well stocked; living room; nice for couple. 4038 N. Grand.

CONFECTIONERY—Well stocked; doing nice business; sacrifice, cash. 4458 St. Louis av. (c99)

CONFECTIONERY—Grocery; established; reasonable offer accepted. 1714 N. 14th. (c99)

CONFECTIONERY—Groceries; clean stock; nice fixtures; worth $750; sacrifice $550; low rent. 1876 Menard.

CONFECTIONERY, light lunches; good business; opposite school; low rent; price $200. 4236W Chippewa.

CONFECTIONERY—Luncheny; dandy West End location; $350 if sold quick; best inspection; low rent. GUTH. 5988 Julian.

CONFECTIONERY—Established, excellent location; other business. 2437 N. Grand.

CONFECTIONERY — Fountain, booths; 3 living rooms; must sell; reasonable for cash or terms. 3824 West Florissant.(c99)

CONFECTIONERY—Near school, lunches, living rooms; reduced. 2005 N. 11th. (c82)

CONFECTIONERY—Will sell fixtures and stock, less than cost. 3527 Cass at Grand. Lively corner.

CONFECTIONERY—Cheap; leaving city; at once, $175. PRospect 9783. (c85)

CONFECTIONERY—With rooms, near a school; cheap. 2114 Gravois.

CONFECTIONERY—Good place, next to school. Call at 2618 N. 22d st. (c)

CONFECTIONERY—Across from City Sanitarium; sell for cash. 5311 Arsenal. (c8)

CONFECTIONERY—And lunch room; well established. 4243 Easton.

CONFECTIONERY—Established business; small room in back. 1427 N. Euclid.

CONFECTIONERY—South; $650; rent, $25; living rooms. Wydown 0512.

CONFECTIONERY—
1412 S. 12th st.

CONFECTIONERY — Or popcorn machine, 259 Lemay Ferry rd.

CONFECTIONERY — Reasonable. Call 4Evergreen 8165. (c99)

CONFECTIONERY—3 rooms and bath; sacrifice. 3742 California.

CONFECTIONERY — On corner by good school. 4025 Cottage av.

CONFECTIONERY — And delicatessen, across from school. 4400 Morganford.

CONFECTIONERY—Retiring, opportunity for hustler; 2 rooms. 6422 Etzel.

CONFECTIONERY—Fixtures, cheap. Call at 1322 S. Ewing av.

CONFECTIONERY—And lunchroom; good location; school trade. Hiland 7349. (c)

CONFECTIONERY—2 living rooms, reasonable. 3328 N. 9th, corner Angelrodt.

CONFECTIONERY, GROCERY—Two living rooms; make offer. 2946 Easton. (c99)

COOKIE SHOP—Established; well equipped; reasonable. 2906 Natural Bridge.

COUNTRY STORE—With 7 acres; good location; must sell; may trade. 1408 Tomlie Ave. MUlberry 4580.

DELICATESSEN—And lunches, located west; well equipped and stocked; beautiful fixtures; everything first class; money maker; good reason for selling; bargain. Box D-405, Post-Dispatch.

DELICATESSEN—Corner store; good business; reasonable. 8084 California.

DELICATESSEN—Established; sacrifice for quick sale. FRanklin 7578. (c83)

DELICATESSEN — Good location; near school. 2218 N. Euclid av. (c99)

DELICATESSEN—S. Kingshighway; doing good business, Endler, 418 Olive. (c99)

DENTIST—My $1000 equipment for $300 cash. Call on Dr. Zorn, De Soto, Mo.

DRUG STORE—Only store in Central Missouri town; making money; no competition; full prices; clean stock; priced low. Box J-17, Post-Dispatch. (c)

DRUG STORE—For cash only; at 50 per cent of wholesale invoice; new fixtures; clean, salable stock; no lease; must sell at once. 2339 Chouteau.

DRUG STORE—Or trade; owner has other interests, good location and future; will sacrifice one-half. Call Franklin 7235.

DRUG STORE—On South Kingshighway; wonderful location, price $7000. LAclede 6573. (c)

DRUG STORE—Established business; excellent opportunities. 4000 Potomac. (c2)

DRUG STORE—Prominent transfer corner, $6000; will consider trade. Endler, 418 Olive st.

DRUG STORE—Suburb, good location; small store; doing good business; cash. 4Evergreen 9665. (c83)

DRUG STORE—North St. Louis; good location for young man; price right. cash. Box H-219, Post-Dispatch.

DRY GOODS STORE—Small stock; good fixtures; open Sunday morning. 5033 Hebert st. No jobbers.

DYEING AND CLEANING—1330 Hodiamont; immediate sale wanted. CAbany 1130.

EGG, POULTRY STORE—Cherokee st.; fine people; $1200; will sacrifice for quick sale. Endler, 418 Olive.

FILLING STATION AND REPAIR SHOP. Ideal west end location; fully equipped auto repair department; has good lease; low rental; gas gallonage around 6000 monthly; price $1800; terms considered. COMMERCIAL SALES CO.
722 CHESTNUT ST. GARFIELD 0197.

FILLING STATION—Big repair work; established money maker; $1600; terms; lively West Natural Bridge, county. GUTH. 5988 Julian.

FILLING STATION—Cafe. Highway 16, Illinois; one acre ground; eleven buildings; all only $6500; terms. GUTH. 5988 Julian.

FILLING STATION—Opening for lunchroom; dance hall; two acres ground; bargain; terms; Highway 61, Missouri. GUth. 5988 Julian.

FILLING STATION—And bulk plant, on well-traveled highway in county; selling 25,000 gallons per month; will sell or lease. Box F-267, Post-Dispatch. (c99)

FILLING STATION—Super station, central Kingshighway; big wash, grease, good gallonage; reasonable. FOrest 1927W

FILLING STATION—Camp and cabins, 1¼ miles west Vandalia, Ill; highway 40; real bargain; easy terms. Outside fin.

FILLING STATION—2558 Florissant av. (c7) Jennings, Mo.

FILLING STATION—
Call Evergreen 9585. (c)

FILLING STATION and garage; good location; $300 cash. Hiland 4328.

FILLING STATION Good location; cheap for cash. Hiland 9447. (c)

FILLING STATION — Quick sale. Ogden and Wells, Wellston, Mo. (c98)

FRUIT STAND—Good for any kind of business; next to theater. 4313 Gravois. (c99)

FRUIT, VEGETABLE STORE—Cheap. Apply Monday, 4163 N. Newstead. (c)

FRUIT AND VEGETABLE MARKET—Very reasonable. 3802 West Florissant.

FURNITURE STORE—New and used; clean stock. 2723 Lafayette. PRos. 1906.

GARAGE AND FILLING STATION.
Best location in West End; 175-car capacity on one floor; has outside filling station; will earn around $8000 annually; has 7-year lease; price $10,000; terms considered.
COMMERCIAL SALES CO.
722 CHESTNUT ST. GARFIELD 0197.

GAS, tire, battery; on South Grand bl.; part cash, balance on notes and mortgage, or exchange. Box F-280, Post-Dis. (c)

GROCERY-MEAT—Established corner, rent $30; rooms optional, including cooler, display counter, Hobart combination electric register; scales, counters, cigars, candy cases. Walker bins, mechanical refrigeration, large clean stock; everything worth $3500; sacrifice $1575; Sunday morning; leaving town. Pendleton and St. Ferdinand

GROCERY AND MEAT MARKET — Fully equipped, clean stock; meat display counter, cooler, computing scales, shelving, etc.; business cannot agree. Box F-361, Post-Dispatch. (c83)

GROCERY, meat and vegetable market; high class, wonderful opportunity; stock; deferred payments; depreciation allowed. St. Louis Butcher Supply Co., 1345 N. 18th. CEntral 5451.

GROCERY—And meat market, new stock, latest style fixtures; prettiest market in city, worth $9000; sell for $2350. Mulberry 1097.

GROCERY-MEAT—Good location, thickly settled neighborhood, clean stock, nice fixtures, fully equipped, electrical refrigeration; cheap rent. Whittier at St. Louis.

GROCERY AND MARKET—A. G. store; cash and carry; located on Cass av.; established 46 years; sacrifice on account of sickness. Endler, 418 Olive. (c62)

GROCERY, MEAT MARKET—Good business; L. G. A. store; good reason for selling; give offer. 3600 Lotus, EV. 8886.

GROCERY—And meat market; few stores of this kind for sale; price right. Sales $800 weekly; private owner. 2668A Iowa.

GROCERY STORE—Good paying business; fine home paying neighborhood. Call 257 Ericson 5154. 4570 Ruskin.

GROCERY STORE-VEGETABLE STAND—Nicest store in town on 30,000 population. Box F-244, Post-Dispatch. (c)

GROCERY and meat market; busy place; clears $20 daily; cheap; investigate. Box D-278, Post-Dispatch.

GROCERY-MEAT MARKET — Account illness; Washington Park, Ill. Box F-7, Post-Dispatch.

GROCERY-MEAT MARKET—Established 18 years; retiring; big colored trade; call at home, 3177A S. Grand.

GROCERY STORE—And building, fixtures; fine business; good income; bargain. FRanklin 7282.

GROCERY—And meat market; good business; will sacrifice; reason for selling, sickness. Call EAst 6866. 1801 Bond. (c)

GROCERY—And meat market, $3000; on Accomac; good fixtures, clean stock; nice living room. Endler, 418 Olive. (c99)

GROCERY—Near market, exceptional location, Southampton; good business. LAclede 3241.

GROCERY—Market; busiest in Illinois city of 4300; real bargain for cash and good city property. GUTH. 5988 Julian.

GROCERY—Established, sell account other business, reasonable. 2639 Lafayette

GROCERY—And meat market; reasonable. 3000 Rutger. LAclede 9801.

GROCERY-MEAT MARKET—$1950; good stand. Box F-397, Post-Dispatch. (c)

GROCERY-MARKET — Wonderful, South Side corner; must sell. Riv. 0085W.

GROCERY—And meat market, 2901 Gamble, FRanklin 7642.

GROCERY—And meat market for sale or exchange, south. LAclede 6326.

NEW grocery stock and fixtures, bargain, account of sickness. GRand 3028J

GROCERY—3 living rooms, large basement; bargain. 6207 Ella.

GROCERY—
2651 Cass.

GROCERY AND MARKET—Rooms above; selling account of death. 5501 Maffitt.

GROCERY AND DELICATESSEN—Southwest; good business. 6027-29 S. Broadway

GROCERY AND MARKET—Reasonable. 3311 Woodson rd.

GROCERY AND MEAT MARKET—Old established business. Phone Laclede 2023.

GROCERY-MEAT—Good location; open Sundays till 12. 2102 Clark. (c58x)

HAND LAUNDRY—No down payment; satisfactory terms. 121 N. 11th.

HARDWARE STORE—Established business; small rent. 1425 N. 23d. P.-D.

HARDWARE STORE—2421 N. 10th, established trade; bargain. CCjfax 0266R.

HEMSTITCHING SHOP—And dressmaking; established; call before 5. Sunday. 2703 Clark.

HOTEL—33-room, rent $150; small down payment, 2005 Market st.

LADIES READY-TO-WEAR—Small stock new; excellent location. Box F-322, P.-D.

LAFAYETTE, 2750—Dandy confectionery and lunch, owner has other business; seen it today, can rent store and 3 rooms and bath; $30. KAMT, 722 Chestnut. CHestnut 8342.

LUNCH ROOM—Will build attractive building for lunchroom, near busy car loop in Ferguson; reliable tenant. AT water 933W.

LUNCHROOM—Factory district, good business; sacrifice account sickness, $350; invoice $200. 2200 Gratiot. (c8)

LUNCH ROOM—Doing good business; must sell on account of sickness. 1838 S. 12th. (c62)

LUNCHROOM—Bargain if taken at once; open Sunday. 3510 North Market.

LUNCHROOM—Factory district, living room; rent $20. PRospect 7815. (c)

LUNCHROOM—Established business, fixtures, stock; must sell; may trade. 1408 Tomlie Ave. MUlberry 4580.

LAUNDRY—Small; fully equipped; cheap; good location. 2515 Kienlein.

LUNCHROOM—Established, reasonable for quick sale. 2714 Dalton.

MANUFACTURING proposition item, with machinery, dyes, material and the right to manufacture on royalty base for $3000. Box H-409, Post-Dispatch. (c)

MARKET—Fruit, vegetable, poultry; price reduced. EVer. 3540. (c7)

MEAT—And grocery; doing a nice cash and carry business; will sell cheap. Call evenings between 6 and 7 or any time Sunday. Hiland 5714. (c83)

MILLINERY STORE—Good location; bargain. Box F-94, Post-Dispatch.

NATURAL and artificial flower shop; will teach business. 1428 N. Taylor.

NIGHT CLUB—Wonderful location; near Grand and Olive; in theater district; reasonable for quick sale. Endler, 418 Olive.

NIGHT WATCHMAN'S BEAT—Private; must sell. 1275 Wagner terrace.

PAPER ROUTE—Morning and afternoon; south; good business. 2038A Tennessee. (c99)

PAPER ROUTE—1300 daily, 650 Sunday; cash. Inquire 1223A Ann street.

PASTRY SHOP—Pies, doughnuts, cup cakes, good town; good business; $1750. Lee McCune, Columbia, Mo.

PHILLIPS service station and lot; with lease. 3905 Jennings rd.

LINDSAY'S RECREATION SUBWAY—7271 Manchester.

RESTAURANT—In downtown business small store; doing good business; cash. EVergreen 9665. (c83)

RESTAURANT—Ideal for couple; only $650; terms; busy East St. Louis section; much traffic; cheap rent. GUTH. 5988 Julian.

RESTAURANT—Best downtown location; beautiful place; seating 80 people. Frank W. Schramm, Wainwright Bldg., 7th and Chestnut.

RESTAURANT—Dandy location on Cass; good business; only $800; nice equipment; living rooms; low rent. GUTH. 5988 Julian.

RESTAURANT—Confectionery and counters, $600, or a partner; widow preferred; $300 for partnership. 7800 Gravois

RESTAURANT—Olive street, nice equipment, receipts $35 daily; money maker; liberal terms. Endler, 418 Olive.

RESTAURANT—St. Charles Rock rd., carters of 14 cottages and 40-room hotel; bargain, $700. Endler, 418 Olive. (c99)

RESTAURANT — Long established, doing good business, price reasonable. Box H-339, Post-Dispatch.

RESTAURANT—Complete, 1945 N. Broadway; factory district. $250; $25 down; $3 per week.

RESTAURANT—Fully equipped; good location; doing good business. Call after 2 p. m. FOrest 7988. (c99)

RESTAURANT—Good business. See this account other business. 1503 S. Broadway.

RESTAURANT—Doing good business, come and investigate. 500 S. 4th st.

RESTAURANT—Good stand; have 2; sell or rent. 1424 Olive. Call 815 Market.

RESTAURANT—Reasonable; owner three years at place. 3835 Easton.

RESTAURANT—Profitable; investigate; $650. C. J. HILL, Act., 114 N. 7th.

RESTAURANT—Completely equipped; will also rent. 810 Pine st.

RESTAURANT—Cafeteria; busy downtown location. 204 N. 4th st.

RESTAURANT—308 Olive; price, terms reasonable. Call 2 to 4 except Sunday.

RESTAURANT—
4149 Gravois.

RESTAURANT—Must be sold; cash or terms. 1166 N. Kingshighway.

ROOMING HOUSE — 52xx Delmar; 28 rooms; 2 and 3-room efficiency; 6 sleeping rooms; nicely furnished; net $150 to $200 monthly. M. W. Ruckle, 408 N. Sheilds.

ROOMING HOUSE—20 rooms, furnishings away above average; water in all rooms, fine heating plant; price cut $1000; owner must sell; leaving city. Call 5085 Enright

ROOMING HOUSE—Paying proposition; only $800; bears inspection; fine locality on Ridge near Union. GUTH. 5988 Julian.

COOK, $850—8 rooms, garage; 4 rooms rented; nice home and income; rent $45; bargain.

ROOMIN GHOUSE—4222 Washington; 12 rooms, will sell cheap. Leaving city. (c83)

ROOMING HOUSE—12 rooms, housekeeping; bargain for reliable party. Call 4215 Delmar.

ROOMING HOUSE—8 rooms, 3 sinks, sacrifice; see and make offer; rent $65. 5035 Maple. (c)

ROOMING HOUSE — Westminster, 15 rooms, hot-water heat, running water all rooms; $700. C. J. HILL, Act., 114 N. 7th

ROOMING HOUSE—Furniture, 5 rooms; rent $30; steam plant, 43xx block west; $900; terms. FRanklin 6830.

ROOMING HOUSE—1507 Tower Grove; small investment or percentage; profitable. FRanklin 5629.

ROOMING HOUSE—Full; reasonable.

ROOMING HOUSE—15 rooms, cheap rent, $150 down, 4044 Washington.

ROOMING HOUSE—Good income; full; reasonable. 3915A Olive. (c95)

ROOMING HOUSE—10 rooms, rent $45; garage, $200. 4451 Page.

ROOMING HOUSE—5-room flat, filled; sickness; bargain. 5061A Delmar.

ROOMING HOUSE—52xx Delmar, income $405; price $1250. 4128 Washington.

ROOMING HOUSE—8-room apartment; roomers; terms. Apply 518 N. Spring.(c

ROOMING HOUSE—9 rooms, 7 furnished. $175; rent $40. 4431 Page. (c)

SANDWICH AND DOUGHNUT SHOP—1st class; priced reasonable. 4049 Delmar.

SECOND-HAND SHOE STORE—And repair shop, with machinery. Inquire 4416 Easton. Call Monday from 8 a. m. to 1 p. m.

SERVICE STATION—For lease; super good location; free rent; takes $1000 cash; must be experienced man. Box F-305, Post-Dispatch. (c)

SHOE STORE—Exclusive, in town of 5000 population; about 85 miles from St. Louis, in Illinois. Box J-328, P.-D.

SHOP—Established seven years; very reasonable. 1336 Hodiamont.

SHOE REPAIR—Complete outfit; stock and fixtures. 2714 Dalton.

SHOE REPAIR SHOP—4060 Easton; must sell account of health.

SHOE STORE—Established 6 years; excellent location. 2806 Cass.

PART interest in sporting goods business. Box H-236, Post-Dispatch.

STORE—Do-nuts; partly established; no grease to mess with; electro-baked; good business; owner wishes to travel; can be operated from spare room in home; cheap. Box H-393, Post-Dispatch.

VACUUMING—And cleaning establishment; excellent West End location; low rental. Call Sunday, 9 to 3 p. m. 6325 Easton av. (c99)

UNDERWEAR PLANT

21 machines and complete equipment; all set; sell complete or separately. Apply JOSEPHINE LINGERIE CO., 1411 Washington. (c)

USED FURNITURE—Store; good merchandise. 1724 N. Sarah.

VARIETY STORE—Bargain, Maplewood loop, $845. Box H-289, Post-Dispatch.

VARIETY STORE—Good stock; sell reasonable. 1910 N. Grand. FR. 7244.(c99)

SMALL vending machine route; woman can run it; make offer. Box F-76, Post-Dispatch.

WALL PAPER AND PAINT STORE—4464 St. Louis. COlfax 4981. (c99)

BOOKS, PERIODICALS FOR SALE

"WAVERLY" and "Fortune of Nigel" by Sir Walter Scott, author's edition. Call East 9018.

FURNACES WANTED

FURNACE Wtd. — Second-hand, any size. Phone Jefferson 2906. (c99)

HEATING BOILERS — And radiators installed; get our prices on new fall repairing and work; prices right. Beffa, 1240 N. Jefferson. (c99)

FURNACES FOR SALE

FURNACES.
500 new and used; Government; suitable for homes, factories, large buildings; real bargains; terms. Schaefermeyer Iron Works, 822 N. 9th. CEn. 1822. (c99)

FURNACES—50; new and used; hot air; hot water and steam. Schmidt Bros., dealers in new and used furnaces, 4371 Laclede. Phone Jefferson 2906. (c)

FURNACE—Large size, $55. Schmidt Bros., dealers, 4371 Laclede. (c)

HEATING PLANT—Wells furnace, three unit, excellent condition. See Morris, 2507 N. Broadway.

JEWELRY, GOLD, SILVER

Wanted

HIGHEST prices paid for old gold, broken jewelry, diamonds Miller, 802½ Pine st.

HIGHEST cash paid for old gold teeth, watches, diamonds. Norman, 111 N. 6th.

For Sale

BRACELET—5-diamond platinum; must sell, $40. CAbany 8052J. (c)

DIAMOND BRACELET—For sale, platinum, containing 68 diamonds, including large pendant; 2½ carats; marquise; original cost $1800; will sacrifice for quick cash sale, $700. Box F-213, Post-Dispatch.

DIAMOND RING—Perfect ¾ carat size; beautiful basket mounting; cost $190; sell $75; also platinum diamond bracelet, cost $325; sell $125. Forest 3917.

DIAMOND RING—Lady's 1-caret, blue white, clear; cheap; also elaborate dinner ring. 2334A St. Louis. (c57x)

DIAMOND RINGS—¾, ⅞, 1, 1¼ carat; prices to sell. 3506 S. Jefferson.

DIAMOND RING—Carat; $100. Box H-372, Post-Dispatch.

WRIST WATCH—Bulova; 8 sapphires, 2 diamonds; sacrifice $25. 2005A Victor.

MISCELLANEOUS FOR SALE

WE RENT PIPE
Cheaper for you than buying outright. Your inquiry solicited.
GOLDSTEIN SALES & SUPPLY CO.,
1305 N. Broadway. EVergreen 0100.

AS

Serving Greater St. Louis!

ARCHITECTS' SUPPLIES

RUCKERT ARCHITECTS' SUPPLY CO., 922 Pine. "Everything in Architects' Supplies." Surveying Instruments, Blue Prints, Drawing Materials. Established 32 Years.

AUTOMOBILES

MERIT MUST BE WON!
That's Why Auburn and Cord Automobiles Are Proving So Popular.
Among the Outstanding Motor Car Values of Today.
The Smartest of Smart Automobiles.
Visit Our Showrooms.
E. J. JOHNSON, Inc., 23d and Locust.

BURGDORF MOTOR CO., 2727 South Jefferson.
DeVAUX MOTOR CARS.
The Exceptional Motor Car Powered by the Famous Hall Motor.
7 Models.
In the Low Price Field. A New Automobile as Fascinating as Its Name!

DRIVE A NEW NASH SIX!
Foremost in Performance, in Style, in Quality.
Only $795 Factory. Drive It and You'll Want It! Featuring the New Synchro-Shift Transmission, with Free Wheeling.
MISSISSIPPI VALLEY MOTOR CO., 2801 Locust.

HUDSON-FRAMPTON, Delmar at Taylor. Values, terms, never before offered on HUDSONS & ESSEX
Special large trade-in allowances. Use your old car as down payment—if 1929 or later, no cash necessary.
"Easy" Winter Terms, $14.95 Monthly.

METZGER AUTO SALES CO., 4593 Easton.
We Have the Used Car You've Been Looking for! All Makes of Used Cars.

WILLCOCKSON BUICK CO., Vandeventer, West Pine to Laclede. New and Used Cars. Duco, Body, Mechanical Work. ON ANY MAKE CAR.

We Are Offering Late Models, All Makes, at Remarkable Prices!
Drive a Good Car!
F. W. WHITE MOTOR CO., 3116 Locust.

AYRES AUTO CO., 720 Cass.
"Nearest Ford Service to Downtown."
Authorized Ford Sales and Service.
Ayres' Service Means Satisfied Customers.

PRINCETON MOTOR SALES CO., 6912 Gravois.
Authorized Hudson-Essex Sales and Service.
10 Pct. Disc. on All Repairs to Jan. 1, 1932

SEE THE NEW PLYMOUTH
With Floating Power and Free Wheeling at LASKER MOTORS, INC., 5143-45 Delmar. Chrysler-Plymouth Dealer.

SCHNURE MOTOR CO., 3205 Locust. Distributors, Durant Automobiles, $769 Delivered, Fully Equipped, 6-Cylinder, 71 h. p. Motor. Demonstration without obligation.

SOUTH SIDE MOTOR SALES CO., 1726 Lafayette. HUDSON and ESSEX Sales and Service. Modern Equipment and Facilities. Prompt, Courteous Service.

WM. NICHOLAS AUTO CO., 2819 Gravois.
Complete Line of 100 Good Used Cars. All Makes. "See Us First."

WEST SIDE BUICK AUTO CO, Kingshighway and McPherson.
Authorized BUICK Sales and Service. New and Used Cars. Complete Stock of Parts.

AUTO BODIES

THE HERMAN BODY CO., 4420 Clayton. Franklin 5300. Bodies, Trailers, Truck Equipment of All Kinds. Cash or Time Payments.

BAILEY AUTO BODY CO., 2649 Chouteau. Trailers, School, Passenger, Bus Bodies, Dump Bodies.
Terms to Suit You. Visit Our Showroom.

AUTOS FOR HIRE

FOR QUICK, COMFORTABLE AND ECONOMICAL TRANSPORTATION,
Look for cars bearing the "Sign of Service," Ride a UNITED SERVICE CAR
Every morning. It will save you parking worries, time and trouble.
All cars operated by courteous, careful drivers.

J. A. McFALL & SON AUTO LIVERY CO., 2120 Locust.
Packard and Cadillac Limousines for All Occasions. CEntral 4150, 4151, 4152.

SAUNDERS SYSTEM, 3656 Washington. "Beneath the Golden Gate Gardens." Finest Fleet of Cars in Use. Extremely Low Rates. Telephone, JEff. 8244.

AUTO GARAGES

EIGHTEENTH STREET GARAGE, $6 Per Month.
Day Storage Includes Individual Stall, and Bus Service to Downtown.

AUTO TIRES

"Federal" Plus Year Guarantee Is Our Expression of Confidence We Have in Superior Quality of Federals
MERCHANTS TIRE CO., 2710 Washington

AUTO EQUIPMENT & SERVICE

ANGELICA AUTO SUP., Inc., 4101 N. 21st
One-Stop Service Station. Gas, Oil, Greasing, Batteries, Tires, Storage, Repairing, Washing.

BECKER-LEHMANN SALES CO., 3041 Olive. Complete Super-Service Station. McClaren Tires. Battery, Tire, Lubrication, For Road Service, call JE. 3020.

BROADWAY MOTOR INN, 3742 S. Bway. Storage—Washing—Greasing. Brake Service, Repair Work All Makes. "We Will Solve Your Car Problems."

BORBEIN, YOUNG & CO., 3301 Washington. Specializing in front-end, wheel and axle aligning. Complete brake service. Complete stock parts.

DUCO CORPORATION OF ST. LOUIS, 2826 Pine St. Automobile, Furniture Refinishing. Auto Wrecks Repaired, Dents Rolled Out. Tops—Side Curtains.

F. M. ROEHLK, 15th and Clark Av. Auto and Truck Spring Service!
Union Shop. New Bodies—Truck Bodies Rebuilt and Painted.

GENERAL ACCESSORIES & SUPPLY CO. 1936 Franklin. Wholesale-Retail. Auto Accessories, Tires, Tubes. Every day bargain day. See us first.

FOX IGNITION CO., 3915 Washington. Auto, Sales, Service. Delco Batteries, Delco-Remy, Northeast Starters, Generators, Eisemann Magnetos, AC, Northeast Speedometers

LOCUST AUTO GLASS CO., 3125 Locust. Drive on Our Service Lot for Glass Replacements. Complete Auto Glass Service Right Now.

THE MUECK AUTO BODY CO. Auto Painting, Trimming, Body Reconstruction, Dent Work, Collision Experts. 4321-29 Papin St. FRanklin 1481.

MERTZ AUTO BODY & RADIATOR CO. 236 N. 6th. East St. Louis. Complete Body and Paint Service. Radiators Repaired.

Specialized Service on All Types of Brakes. Guaranteed Work—Complete Equipment. MORGANFORD AUTO REPAIR SHOP, 4523 Morganford. Riverside 4615.

SOUTH SIDE AUTO PARTS CO., 1007 S. 12th. GA. 7774.
We Buy, Sell, Exchange All Makes of Cars and Trucks.

What's Your Truck Doing All Day? "Servis Recorder" Tells the story. Simple. Complete. Foolproof. THE SERVICE RECORDER CO., 322 North Grand.

AUTOMATIC SPRINKLERS

ST. LOUIS AUTOMATIC SPRINKLER CO. A. S. Hess, J. W. Forristall
Aut. sprinkler stystems, fire prevention appliances. 24-hr. serv. GA. 1644—Night. EV. 5774.

AVIATION INSTRUCTION

Are You Choosing a Career?
Aviation Offers the Greatest Future.
Send for "Skyward Ho."
PARKS AIR COLLEGE, East St. Louis, Ill.

BAKERIES, BAKERS SUPPLIES

LOTS OF RICH, FRESH, PASTEURIZED MILK—
plus expert mixing and blending—
plus a baking experience of many years—
plus twice-daily delivery service—
that's TASTEE BREAD. And that's why TASTEE BREAD has become the choice of the particular housewife.

ST. LOUIS BREAD COMPANY
Busy housewives find our new "Middy" Sliced Bread delicious and convenient.
At Your Dealer.

40 YEARS IN BUSINESS.
Bakery Goods of the Better Kind.
LADIES' HOME BAKING CO.
5860 Delmar, 6844 Delmar, 5509 Pershing.

55 Years of Service.
Complete Line of Supplies for Bakers, Candy Makers, Importers of Nuts.
UNITED BAKERS' SUP. CO., 111 S. 11th.

BANKS

The Boatmen's National Bank
Founded in 1847.
A Powerful Factor in the Growth and Development of the St. Louis Industrial District.

BEAUTY PARLORS

THERMIQUE



The Heatless Method of PERMANENT WAVING.
No Heaters. No Weight. No Burns.
Safest, Coolest, Most Effective Method.
An Entirely New Invention in PERMANENT WAVING. Presents Greatest Improvement. A very rare combination of desirable features.
W. G. SHELTON CO., Mfrs.

ELIZABETH THIELEN'S
Marinello School of Beauty Culture. Write for Catalog. Service to the Public. 4479 Washington Blvd. NEwstead 0600.

VIRGINIA LEE SHOP,
912 Lynch Av., East St. Louis. Where Every Operator is an Artist. Permanent Waves. $3.50, $5 and $6.50. East 4235.

BEVERAGES

AMERICAN SODA WATER CO., 1328 Ann. Makers of That Delicious All-Year-Round Beverage, "Silver-Seal"
Soda Water and Gingerale.

BICYCLES—MOTOR CYCLES

GUARANTY CYCLE STORES.
Six Stores in St. Louis.
Built by Service and Honest Prices.
Bicycles and Wheel Toys. Expert Repairing.

BRIDGES

CROSS MISSISSIPPI RIVER —at— ALTON, ILL.
THE SHORTEST AND SAFEST ROUTE BETWEEN ST. LOUIS and ALTON

BROOMS

PROGRESSIVE-Made Brooms Are Quality-Made Brooms.
PROGRESSIVE BROOM MFG. CO., 918 La Beaume. In Business 23 Years.

BRUSHES

BETTER BRUSHES, Inc.
Phone or write for free demonstration of our specially priced housecleaning & Xmas sets. 410 Humboldt Bldg., JE. 8980.

BUILDING MATERIAL

HOLEKAMP LUMBER CO., St. Louis City and County. Quality Lumber and Millwork. Insulating Materials, Johns-Manville Genuine Asbestos and Asphalt Shingles.

CAFES AND RESTAURANTS

Folks, Join Your Friends at
BILL MEDART'S for a Tasty Hamburger, a Pot of French-Drip Coffee.
Clayton and Skinker Rds.

MARYLAND CAFETERIA,
205 N. 9th—207 N. 6th
Home-Cooked Food. Low Cost. Delicious Toasted Sandwiches. Give Us a Trial.

Y. W. C. A. CAFETERIA—Excellent cuisine. Quiet, refined atmosphere. Service daily, 10:30 a. m. to 7:15 p. m. Special Sun. Dinner 11:30-2:30. 3538 Washington.

NUEBARTH'S BIG BEN INN. Big Bend Rd. 1¼ miles west of Lindbergh Bl., Distinctively Different! Home-Cooked Chicken Dinners. Breakfast Served.

PARKWAY INN
2501 Caseyville, East St. Louis
"Everything Good to Eat"!
Barbecue. Fountain Service. Curb Service.

FOR MORE THAN THIRTY YEARS
—CAFFERATA CAFE—
Taylor and Delmar.
Lunches, Dinners, Sandwiches.

CANS

COLUMBIA CAN CO., 5221 Natural Bridge Avenue.
Tin Cans,
Plain and Decorated.

R. C. CAN CO., St. Louis.
Mfrs. Round, Square, Oblong Coffee, Tea and Spice Cans.
Salt Cans, Screw-Top Mailing Tubes.

Success Comes in Cans, Failures in Can'ts.
SEFTON NATIONAL FIBRE CAN CO.
Largest Diversified Can Plant in the Central West.

CANVAS EQUIPMENT

CANVAS PRODUCTS CO., 1240 S. 7th. Manufacturers, Shower-Bath Curtains, Tarpaulins for Merchandise Machinery. Dependable Quality.

CATERERS

Enjoy Your Dinners, Receptions, Teas and Weddings by Employing Expert Catering Service. DORR & ZELLER CATERING CO., 401 De Baliviere.

NELSON CATERERS, 440 De Baliviere, Caterers for Weddings, Receptions, Teas, Dinners. Makers of "Nelson's" Ice Cream. "Finer Quality." Curb Service.

CIGARS AND TOBACCO

ARELN BROS. CIGAR & TOBACCO CO., 3928 S. Broadway. Grand and Gravois.
"Blue Ribbon," "P. A. T." Cigars.
Wholesale, Retail. Established 35 Years.

COMMONWEALTH CIGAR CO.,
Mfrs. of "TRIPLE CCC" Cigars.
Prices, 5c, 8c, 10c and 2 for 25c.
A St. Louis Product. 14 S. Broadway.

CEMETERIES

LAKE CHARLES BURIAL PARK
St. Charles and Carson Roads. Perpetual Charter. Perpetual Care. "Everlasting Beauty." Chestnut 7325.

CLAY PRODUCTS

BLACKMER & POST PIPE CO., St. Louis. Leading Vitrified Clay Mfrs. in U. S. Makers of
VITRIFIED CLAY SEWER PIPE, WALL COPING, CONDUIT TILE, SEPTIC TANKS, FIRE CLAY FLUE LINING, Etc.
For Over 50 Years Our Products Have Been the Standard.

LACLEDE CHRISTY CLAY PRODUCTS CO. 411 N. 7th.
Refractories and Sewer Pipe. Consistent Service and Quality Since 1844.

CLEANERS

"NOT LIKELY, IS IT?"
Not these days of comparing values. If there wasn't a difference the ENTERPRISE CLEANING CO. would still be "just another" cleaner. Don't experiment or risk disappointment. We know how to clean fine things. Phone, JEfferson 3110.

CLEANING PRODUCTS

"DURALAQUE," an All Around House Cleaner. Doesn't scratch. Absorbs grease. Fine for Cleaning Paint, Walls, Also Dishes. Try It!

NOVEL WASH-FLUID CO., 4045 Garfield. An Effective, Economical Wash Fluid. Saves Boiling. Bleaches, Removes Stains. At Grocery Stores.

COAL, COKE AND WOOD

ARTHUR CAMPBELL TRUCK SERVICE, 1310 S. Compton. FR. 8486.
CASEYVILLE Lump or Egg Coal, 1 ton, $4.25; 2—$8; 4—$14.50. Clean Burning.

CHAS. F. LUECK, 4242 LEE AVE. Retail Dealer in High-Grade Coal. Honest Weight, Honest Prices. Prompt, Efficient Delivery.

C. A. FULLER COAL CO., 1611 S. 9TH
WONDER COAL
Direct From Mines by Truck.
Call Us FIRST for Prices.

CONSUMER'S COAL CO.
Tel., East 7145
Watch Our Ads! Free—high-grade furnace scoop with 4-ton order on special offers.

COMMONWEALTH COAL CO.,
Honest Weight, ENERGY Coal. $6.75 ton —50c less for cash. Dependable, prompt service. 2710 Brannon, PRospect 5400.

CORKERY COAL & ICE CO.,
RIverside 2580. Yard, 4620 Chippewa.
Marvelous Coal, $6.25 Per Ton.
Written Guarantee With Each Loan.

FITZSIMMONS COAL CO., 416 S. Compton. 10 Years' Successful Service.
RED PARROT Coal. "It speaks for itself." 50c Ton Cash Discount.

GOOD COAL! FILL YOUR BIN NOW
Deliveries Anywhere. E. D. HOULLE, 6682 Easton Av. (Wellston). MUL. 6300.
25 Years' Dependable Service.

GREENBRIAR FUEL CO.
620 S. Taylor. FR. 4170
"KATHLEEN" Coal. High Heat. Low Ash. Reasonable Prices on All Grades Coal, Coke

KEIGHTLEY BROS., 1616 S. 39th.
Established 50 Years. Sole Agents—'Perfection Coal,' the Coal Without a Fault Also Coke, Wood, Ice.

REAL FUEL!
Low Ash and Good Heat!
SID SMITH COAL CO., Inc.
4337 Easton Av. FRanklin 2245.

R. H. OESTREICH COAL & COKE CO.
Franklin County—Kaiham—Troy
Quality Coal, Prompt, Dependable Delivery. 1212 Lynch. Victor 2048.

STEPHAN COAL & MATERIAL CO.
3713 Washington. "Duxmore," high-grade Southern Illinois Coal. St. Louis Coke.
Prices Consistent With Quality.

WURST COAL & HAULING CO.,
2120 South Third.
Years of Satisfactory Service. ORIENT and KINCAID Coal. All Kinds of Hauling.

COMMERCIAL PHOTOGRAPHER

WALTER GROTH, 1840 Mullanphy. CEntral 9938. Commercial Photographer. Illustrative Photographs of merchandise for all business requirements. Quality service.

CONTRACTORS

BROCKMEYER-BOHLE, Inc.,
Missouri Theater Bldg.
Builders of
HIGH-GRADE RESIDENCES, MONUMENTAL BUILDINGS, and COMMERCIAL BUILDINGS.
Dependable and Efficient.

THE KLOSTER COMPANY,
5215 South Grand. Riverside 4240.
General Contractors and Builders.
Fine Residences and Commercial Buildings. Dependable, Courteous Service. Expert Workmanship.

EVERMANN CONTRACTING CO., Contractors and Quarrymen, 1210 S. Grand. Estimates Furnished on All Kinds of Paving and Crushed Stone.

YALE & REAGAN COMPANY,
Merchants-Laclede Building.
Levee and Railway Contractors. Believers in the Progress and Prosperity of St. Louis.

WRIGHT BROTHERS, Contractors,
2222 Olive. CEntral 4787.
Specializing in
Concrete and Granitoid Work.

For Quality—Dependability—Service.
A. MAYER BUILDING & REALTY CO.
3548 South Grand.
Build Now—Fine Residences and Apts.

FREDERICH GRANITOID CO.
2819 Texas Ave. LaClede 6725
Concrete construction. Cement work in all its branches. Guaranteed to satisfy.

HARRY BERG ELEC. CO., 3404 N. Union. Electrical Contractors. Distributors of Leonard Electric Refrigerators, Electric Fixtures and Appliances. EV. 0213.

VICTOR ARCHITECTURAL & BLDG. CO. 4826 Delmar. Observing 35th Anniversary. High-Class Residences Planned and Built

DAIRY PRODUCTS

PEVELY DAIRY CO.

A home-owned institution that has been serving the community with the best in Dairy Products for more than 40 years; an institution that has dealt fairly with the public and its producers during a long period of years; an institution operated in the interest of health-giving foods.

Constant chemical and bacteriological tests assure you of uniform, scientific quality, purity and sanitation. Every process in the Pevely plant is under laboratory control.

Pevely milk comes only from tuberculin-tested herds; only from producers who can qualify to the highest standards.

Pevely dairy products are prepared and bottled for you in a plant where equipment and methods are the most advanced that the science of health and sanitation have devised.

Sanitary Milk Producers

Is a Co-Operative Association of 9200 Dairymen supplying St. Louis with its daily milk supply.

The unusual high quality of their milk is the result of standards of production which even exceed requirements of the Health Department.

An organization co-operating to give St. Louisans a higher quality product.

BAILEY FARM & DAIRY CO.,
5005 Alabama Ave.
The milk with the sweet natural taste. Quality and Service that satisfies.

Drink More Milk for Health!
Be Sure It's Fresh From
BERGJAN'S DAIRY.
4816 Natural Bridge. EVergreen 4977.
Fresh Milk Every Day Delivered to Your Door by

WILD HUNTER DAIRY CO., 2854 Keokuk
Superior Quality, Efficient Service.

HORACK DAIRY CO., 3112 N. Jefferson. TYler 1623. Better Milk—Better Health.
"WE HAVE IT!"
Deliveries in North St. Louis Only.

KNACKSTEDT FARM DAIRY CO.
3666 Upton. MILK—Best by Test
From Healthy Cows.
Wholesome Dairy Products.

LANGE MILK CO., Grand at Easton.
Better Milk for Better Health!
"WE HAVE IT"
Milk, Cream and Dairy Products.

RANDALL DAIRY.
Independent—Home-Owned. East St. Louis.
Producers of Selected Milk. Properly Pasteurized. Randall Milk for Health!

Today's Milk Today! Our Prompt Service—Modern, Sanitary Equipment—Modern Highways—Brings You This Fresh Milk in St. Louis. HART DAIRY CO.

DELIVERY SERVICE

FINOT TRANSFER CO., 3167 S. Kingshighway. LA. 6206-7. An Authorized Agent for Store-Door Delivery and Pick-up. Prompt, Courteous Service.

DIES AND STAMPS

GRIMM STAMP & BADGE COMPANY
1309 Carr Lane. Established 1875
Manufacturers—Metal Advertising Signs, Stamps, Badges, Dies—Metal Specialties.

DRESSMAKING—MILLINERY

TERESA A. GROSSHEIM,
457 North Kingshighway.
Smart Clothes for the Elite! Made to Suit Your Individuality. In Business 15 Years.

DRUGGISTS

SKYE'S CROSSTOWN PHARMACY,
Fast—Free Auto Delivery—Any Place—Any Time! 7 A. M. Until Midnight.
Call East 5858.
Prescriptions Called for and Delivered.
SKYE'S Delicious Ice Cream.
Made With Whitman's Famous Formula!
35c Qt. Sherbets and Ices, 25c Qt.

CENTRAL DRUG CO., 307 Collinsville.
For Drugs, Sundries, Prescriptions, with Eagle Stamps. Saturday Prices Every Day. Free Delivery. Phone East 4749.

ELECTRIC APPLIANCE

HOLLAND R. & A. CO., 1633 S. Bdwy.
Radios, Electric Refrigerators, Washers, Vacuum Cleaners, General Appliances.
Guaranteed Service. CE. 9144

ELEC. EQUIPMENT SERVICE

DENNISON-LOEPKER ELECTRIC CO., 317 N. 11th. Garfield 0893.
All Branches Electrical Construction. Anything Electrical!
Efficient, Expert Workmanship. Dependable Service.

H. P. FAIG ELECTRIC CO., 2804-06 N. 11th. Electrical Engineers and Contractors. Motor Repairing and Rewinding. Electrical Wiring and Contractors.

ELECTRIC REFRIGERATION

Let Us Repair or Rebuild Your Present Refrigeration System, Household, Industrial. Work Guaranteed. REFRIGERATION SERVICE CO., 4916 Nat. Bridge. EV. 0908.

GENERAL ELECTRIC REFRIGERATORS.
JAMES & COMPANY, Inc., Distributors.
408 Pine Street. CHestnut 3886.

ELECTRIC REPAIR

AUTOMOTIVE ELECTRIC & REPAIR CO., 88 N. Gore, St. Louis County. J. Paul Sizemore. Expert generator work. Cylinder reaming a specialty.

EXPLOSIVES

ILLINOIS POWDER MFG. CO.—Mfrs. of the famous "Gold Medal" and "Black Diamond" explosives, used by operators everywhere for over a quarter century.

EXTRACTS

ORCHARD BRAND Household Vanilla and Cordials Are Pure, Wholesome, Rich and Delicious. Ask Your Druggist.
KUEHNE FLAVORING EXT. CO., St. Louis

FIREARMS

BROWNING ARMS CO., 12th and Spruce. Genuine Browning Shotguns, Automatics. New over-under doubles. Direct to you or at your dealer.

FIXTURES

BUTLER-KOHAUS, Inc., 2823 Olive. Designers & Manufacturers of Distinctive Lighting Fixtures for Homes, Churches, and Other Buildings. Visit Our Studio.

FLOOR REFINISHING

FLOORS RESURFACED
Rent a machine. Do it yourself.
NELSON, HIland 0505. 1340 Yale.

FLORISTS

A. MIRRING, 8700 State St. Mid. 409.
Largest Florist in Southern Illinois.
Member F. T. D. "Say It With Flowers, but Say It With Ours."

FOOD PRODUCTS

OUR GIFT TO COFFEE LOVERS!
"DE LUXE COFFEE"
A new and finer flavored coffee, brought to you after many years of research and experimenting! Blended of the finest coffees in the world!
Phone Us for Our Special Offer!
MOUND CITY COFFEE CO.
430 S. Seventh CEntral 2704

Farmer Jones PURE SORGHUM

"CHECKER" Spaghetti—Macaroni—Pure Egg Noodles.
Deliciously Different.
Served in Greater St. Louis Since 1875!
"FISCHER MEAT CO." Union Market. "CENTURY STEAKS"—Hams and Bacon. Real Hickory-Smoked, Home-Boiled. Genuine Quality.
Exclusive Manufacturers of "OATMEAL COOKIES." DAD'S COOKIE CO. Known From "Coast to Coast."
Mayonnaise, Horseradish, Potato Chips! Delicious, tasty! "Mush"—the food that gives new zest! Slice and fry!
DOAK MFG. CO., East St. Louis, Ill.
MORATH COFFEE SPECIALIST, 9th and St. Charles. Imported and Domestic Specialty Foods. Catering to Housewives, Clubs, Restaurants. "University Club" Coffee.
RAVARINO & FRESCHI IMP. & MFG. CO. Kingshighway and Shaw.
..akers of R-F Macaroni and Egg Noodle Products—NONE BETTER

FUNERAL DIRECTORS SERVICE

ALBERT H. HOPPE, Inc.
High-Class Funeral Director Service
Four Elaborately Equipped Ambulances
Day and Night Service
429 North Euclid DElmar 0500

FURS

This is the winter to buy a Fur Coat. Attend our showing of 1931-32 styles, offering the most complete selection of styles in the greatest variety of pelts to be found in the Middle West.
Leppert-Roos Fur Company

FUR REPAIRING

Do Your Furs Need Attention?
FUR SHOP INC., 4439 Easton.
Do Expert Cleaning and Repairing.
New Garments Made to Order

Furs Need Attention? JOHN KARAY, 730 DeMun. Expert service for less. Altering, remodeling, relining. Modern storage facilities. Expert workmanship.

Fur Coats Cleaned at Regular Furrier Rates —Relined With Pure Silk Lining at No Additional Cost!
M. DAVISON FUR CO., 505 N. Seventh.

GARAGE AND EQUIPMENT

McKEE OVERHEAD GARAGE DOORS
Always Open Easy. Safe, Quiet, Everlasting. Finest Quality.
McKee Door Co. of Mo., 625 Delmonte Way

GASOLINE

"They're Fast When Crescent Gassed."
We Welcome Your Patronage.
Our Stations Conveniently Located.
Our Attendants Courteous and Prompt.
CRESCENT GASOLINE COMPANY.
East St. Louis.

GLASS

CONDIE-BRAY GLASS & PAINT CO. 2500 N. Broadway. Paints, Varnishes, Brushes, Window-Glass, Plate Glass, Mirrors, Art Glass, Store-Front Construction.

GOWNS AND FROCKS

A Portrayal of Everything That Is Exquisite and Lovely You Will Find at SUZANNE, Inc., & FAIRYLAND, 4014 Maryland.
Women's and Children's Wearing Apparel. Custom Tailoring.
Elegance, Style, Smartness, Quality. A Shop for the Truly Discriminating.

GROCERIES AND SUPPLIES

THERE'S A NEW WAY OF MARKETING —THE I. G. A. WAY!

Leading home-town grocers in 38 states are banded together in the Independent Grocers' Alliance of America to bring you greater food values, without sacrificing anything in quality, service or personal interest . . . On your next shopping trip, look for the Ivory and Blue I. G. A. sign that identifies home-owned I. G. A. stores.

THERE MUST BE A REASON
Why Such a Bond of Confidence Exists Between Millions of Housewives and Thousands of RED & WHITE STORES from Hudson Bay to the Gulf and from Coast to Coast.
Retail Grocers and General Merchants Can Learn Why by Communicating with MEYER-SCHMID GROCER CO., St. Louis. There Is or Will Be a RED & WHITE STORE Just Around the Corner.

When your buy food from "FOOD DISTRIBUTORS" Stores of East St. Louis
You Are Assured of the Best Quality at Lowest Prices!
That's the reason why thousands of housewives prefer shopping at the 25 F. D. STORES!

Schenberg's MARKETS IN ST. LOUIS

Cherokee & Ohio—Kingsh'y & Devonshire
Broadway & Keokuk—Meramec & Virginia

"BOB HOGIN MARKETS"
Your Two Greatest Stores, 6675 Delmar, 2514 Woodson Rd. Selling Only Quality Fruits, Vegetables, Groceries, Meats, Fish.

JOHN H. GREULICH GROCERY CO., 4398 Olive. JEff. 4880. Choice Meats, Fresh Fruits and Vegetables. Fancy Groceries. Prompt delivery service.

CONSUMERS GROCERY & MEAT CO., 9th and Market. Groceries and Meats of Choice Quality for Hotels and Restaurants. Prompt, Daily Deliveries.

HOFFMAN'S MARKET, 4944 MAPLE. Groceries, Fresh Meats, Vegetables. Enjoy the Best for Less.
Phone FOrest 4602 for Free Delivery.

HUEBSCHEN'S, 2627 Cherokee, 2826 Magnolia. 38 Years as Retail Grocers. Genuine Imported Swiss Cheese, 59c Lb. Bargains Galore in Store!

CloverFarm Stores

HARDWARE

MAC HARDWARE & SUPPLY CO., 20 W. Big Bend. Builders' Hardware, Household Supplies. Fence Wire. Featuring Benj. Moore's complete line of paints.

HEARING INSTRUMENTS

THE CENTRAL ACOUSTIC CO., 765 Olive. Hearing Aids for the Deaf. Individual Attention to All. Write, phone for information. CEntral 8078.

HEATING EQUIPMENT

Heat Your Home With a MELLOW WARM-AIR Furnace.
One of the Most Popular Heating Units in Greater St. Louis.
Dist. by Stockhoff Sup. Co., MAin 1300. M'f'd by Liberty Foundry Co., 7900 Vulcan Street, Riverside 1800.
'A progressive St. Louis industrial concern'

IDEAL HEATING & APPLIANCE CO., 1408 Salisbury. TY. 0919. Arcola Steam and Hot Water Htg. Boilers repaired, parts furnished. Nite, holidays, EV. 7155.

Guaranteed Service on Heating & Refrigerating Plants. Day Service, Vic. 4820; Night Hudson 1260. CRESCENT ENGINEERING CO., Inc., Ohio and Lafayette Aves.

A. G. BRAUER SUPPLY CO., 316 N. 3d. Can Furnish Any Part to Repair Your Furnace, Stove or Oil Stove.
We Deliver.

MORGENSTERN ASBESTOS COVERING CO., 3951 Utah. LA. 4976. Coverings for Heating Pipes, Boilers, Heating Apparatus. Quality and Service.

ST. LOUIS HEATING CO., 2901 Elliott. "HOME COMFORT" Warm-Air Furnaces for Comfort, Warmth and Economy.
See Us for Estimates.

STANDARD HEATING CO. Warm Air, Hot Water, Steam. Smoking Furnaces and Heating Troubles Properly Adjusted. Inspection Free. Call GRand 4549.

We Specialize in "Warm-Air Heating," Repairing, Furnace Fans Installed.
PIEPER HEATING & SHEET METAL CO. 2608 Texas Av., FR. 4347.

HEATING & PLUMB'G FIXTURES

Visit the Complete Display Rooms of N. O. NELSON MANUFACTURING CO. 4300 Duncan, to Select Your Plumbing and Heating Fixtures!

HOTELS

RATES HAVE BEEN REDUCED
This Winter to $75 Monthly, $17.50 Weekly
HOTELS LENNOX and MAYFAIR; $60 Monthly, $15 Weekly at HOTEL KINGSWAY
We Want You to Call on Us, to Inspect the Economical Homes We Have for You.

HOTEL AVALON, St. Louis' Fine Family Hotel. Permanent and Transient Guests. AMERICAN PLAN. Henry L. Algermissen, Mgr. 339 N. Taylor.

HOTEL SUPPLIES

K. G. COFFMAN CO., Hotel Supplies. 200 N. 2d. Complete dining room and kitchen equipment for restaurants, motels, hospitals, schools. Engineering service.

INSTRUCTION

THE OTTMAR MOLL PIANO SCHOOL, Suite 12-16, Studio Bldg., 511 N. Taylor.
Phone DElmar 3587-4074.
The culmination of 30 years' private teaching by Ottmar Moll.
Elementary to artistic proficiency. Competent assistants for each grade.

DODSON SCHOOL OF PRIVATE TUTORING, 5537 Cabanne, FO. 5298. Est. 1901. Grade and High School Departments. Special English Courses for Adults.

IRON AND STEEL PRODUCTS

KAYSING IRON WORKS, 2701 N. 25th, St. Louis. Fabricators of Structural Steel, Ornamental Iron, Miscellaneous Iron Products. "Recognized Quality."

INSURANCE

Chief Justice Chas. E. Hughes says: "The best guardian of a purse that has ever been discovered is a life insurance policy, the last thing to be given up in times of adversity."
GEO. W. TAYLOR, NEW YORK LIFE, 315 N. 7th St., GArfield 3870.

FORT DEARBORN INS. CO., Arcade Bldg. Exclusive Automobile Underwriters. All coverages under one policy. Approximate 25 pct. saving. Old line stock company.

THE NEW RETIREMENT INCOME POLICY, of the Guardian Life Provides a guaranteed monthly income beginning at age 55, 60 or 65.
Information Upon Request.
W. ASHLEY GRAY, Mgr.
The Guardian Life Insurance Co., 803 Ambassador Bldg., St. Louis.

KITCHELL INSURANCE AGENCY 3711 Cambridge Av. Representing reliable, dependable stock companies. Serving St. Louis County. "Better safe than sorry."

FURMAN INS. AGENCY, General Agents. Cotton Belt Bldg. Telephone Main 4866. Insurance
Safe—Dependable—Efficient.

INSURANCE

Every Life Insurance You Need You Can Obtain at the AMERICAN NATIONAL ASSURANCE CO., 3719 Washington. Ask Us About Our Agents' Contract.

J. ARTHUR CORBITT, 1040 Pierce Bldg. General Insurance.
When in need of any kind of insurance call CHestnut 1768.

JEWELERS

Christmas Gifts That Last!
H. LIBERSTEIN, Exclusive Dealer in GRUEN WATCHES. Terms, if desired.
11 Collinsville, East St. Louis.

LABORATORY

INDUSTRIAL Research & Testing Labs., 1919 Chouteau. Analytical and consulting chemists. Chemical engineers. Analysis, research, consultation, Petroleum Prod. Tested

LADIES' WEARING APPAREL

Smart, Distinctive Wearing Apparel for Junior—Miss—Women
You will enjoy shopping with us. Our styles are the newest, our materials are the best.
LEAH RUBENSTEIN,
6307 Delmar Boulevard,
1466 Hodiamont Avenue.
Individuality Expressed in All Our Dresses.

VERY new Negligees, Lounging Pajamas, Hostess Gowns and Silk Underwear for Christmas giving. Reas. prices. BARRY C. L. CO., 905 Locust, 3714 Washington.

LAUNDRY

W. FRANK EAVES LAUNDRY.
CEnt. 0909, 2317-19 Benton St. CEnt. 0910
Damp Wash 5c Lb., Damp Wash
Flat Work Ironed, 7c Lb.

DeLUXE LAUNDRY & DRY CLEANING CO. of St. Louis and All Surrounding Cities.
General Family Laundry.
Expert Cleaning and Dyeing.

LEATHER

STANDARD LEATHER CO.,
828 North Broadway,
CEntral 2363.
The Most Complete Stock of Leather, Findings and Shoe Store Supplies. Continuous, Dependable Service and Quality Merchandise Since 1896.

LOANS ON PERSONAL PROP'Y

CHARTER LOAN CO.
Under State Supervision.
Rate, 2½% Monthly on Unpaid Balances.
315 Misso. Theater Bldg., 486 Arcade Bldg.

QUICK LOANS—Quick, Helpful Service, No Endorsers, No Deductions.
$50 to $300—2½ pct. Interest Monthly.
FULTON LOAN SERVICE, Paul Brown Bl.

MACHINERY EQUIPMENT

KEY BOILER EQUIPMENT CO., Inc.
East St. Louis, Ill.
Manufacturers of
Oil Refinery Fittings, Tools & Equipment. Power Plant Equipment and Specialties. Pipe Joint Compounds.

MACHINERY

THE GEO. F. SMITH CO., 3327 Franklin. Complete Equipment Service. Mixers, Hoists, Pumps, Truck Mixers. Largest stock —For Sale—For Rent. JEfferson 0383.

WESTERN MACHINE PROD., 3239 Alfred Equipped to Save Time on Dies, Metal Stampings, Special Machinery.
Let Us Manufacture Your Metal Products.

METALWARE MFGS.

SCHLUETER MANUFACTURING CO., St. Louis. Complete line of "De Luxe" Metalware and Japanned Ware. For sale at all department and retail stores!

MONOGRAMS

ST. LOUIS' EXCLUSIVE SHOP—Monograming, Lettering, Scalloping, Trousseaus Our Specialty. Original Designs. Expert Workmanship. R. KUHN, 512 Equitable Bl.

NECKWEAR

WEBBCO BUTTONHOLD TIES
H. R. WEBB NECKWEAR COMPANY, St. Louis.

NOVELTY SHOPS

MARY LANE SHOP, 813 LOCUST.
For Something Different in Bridge, Party Accessories, Gifts, Banquets, Favors and Greeting Cards.

RENNECAMP
Announces the opening of a new shop, 824 Olive. Special discount this month on Xmas Cards, Gifts and Novelties.

OIL

Casminoyl MOTOR OIL

Be Sure You Receive Genuine Quaker State Oils, 35c Quart. Real Quality and No Substitution. CONSOLIDATED PETROLEUM PRODUCTS, Inc., Distributors.

CONTRACT NOW AT LOW PRICES.
All Grades Burning Oils for Heating Home or Business. LASSIG'S OIL PRODUCTS, INC., S. Kingshighway at Fyler.

FUEL OIL CO. OF ST. LOUIS, 4470 Duncan. Storage Facilities Over 2,000,000 Gal. Leading Distributors, Heating Oils.
We Deliver Anywhere.

LIBERTY BELL OIL CO.,
1430 S. Vandeventer.
Pioneers in Distribution of Fuel and Furnace Oils for Industrial and Home Burners.

OIL BURNERS

JERRY JOKERST, INC.,
4424 Olive. FRanklin 2540.
Distributors of
"CENTURY OIL BURNER."
The Oil Burner of the



ANTONIA

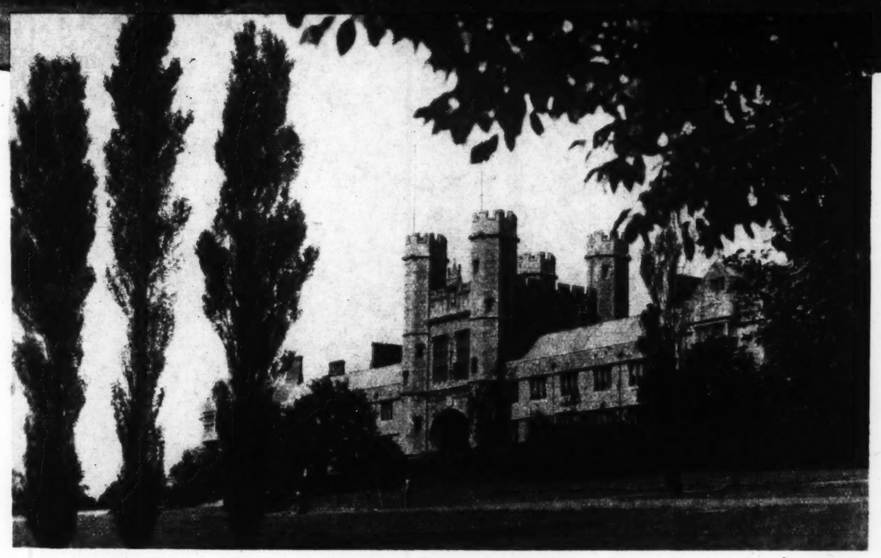
By Pietro Gandanzi



Storm over St. Louis.

A Foreign Photographer "Discovers" St. Louis With His Camera

F. W. Radler, a Native of Transylvania, Stalks Beauty and Finds It.



Brookings Hall, Washington University.

By a Member of the Post-Dispatch Sunday Magazine Staff

IT IS the theory of F. W. Radler, a European armed with a camera, that St. Louisans never take time to look at their own city. He found to his astonishment that many of them regard it as an ugly city. They rush off to the Italian lakes or the California coast for beauty, returning only to bemoan the commercial ugliness of their home.

Radler stalked St. Louis from various angles. An experienced photographer, he saw the city from a new perspective. Through the trees of Forest Park, down a long vista, he caught the sudden looming bulk of the Washington University medical buildings, and the result is a photograph that would surprise the average St. Louisan who rushes by to office or home.

As the photographs on this page show, Radler has caught the city in many moods. Sometimes cold and hard, looking down a lead, gray stretch of river towards the Free Bridge, with a gray, cold sky above. That is in striking contrast to the soft Italianate day that prevails in his impressions of Forest Park. There is a photograph looking across a new viaduct that has all the dramatic quality that Missouri's thunderstorms impart to town and country.

For most of his life Radler has been a photographer. First he was an amateur. That was in the small state of Transylvania, before the war a part of Hungary. Radler comes of an old and distinguished family. The ancestral home is at Schaessburg. There, as a young man, Comissar of his province, he took many photographs. It was an unusual hobby then and an expensive one.

The photographs which he has brought with him from Transylvania show that even at that time he did not really belong to the amateur class. From his camera Schaessburg emerges a legendary city, with a charming Graustarkian quality.

The war ruined Radler's family fortune. Transylvania, along with other sections of Hungary, was parceled out to Rumania. Radler's mother came to this country to join relatives in Cincinnati, and in 1925 he followed her there.

There was little time for his hobby, since he was too busy earning his living in a variety of ways—as a tailor, in a bakery. He didn't care for this kind of work, but he was glad to be away from his troubled native land.

In 1927 he came to St. Louis. But it was not until a year ago that he found much leisure to use his camera. In some three years he has come to know St. Louis rather well. Perhaps his success results from his patience. To get just the perspective and just the light that he wants he often waits for days. In the past year he has obtained 20-odd views of the city that to many St. Louisans will be strikingly new. There are other views which he has tried for a long time to get.

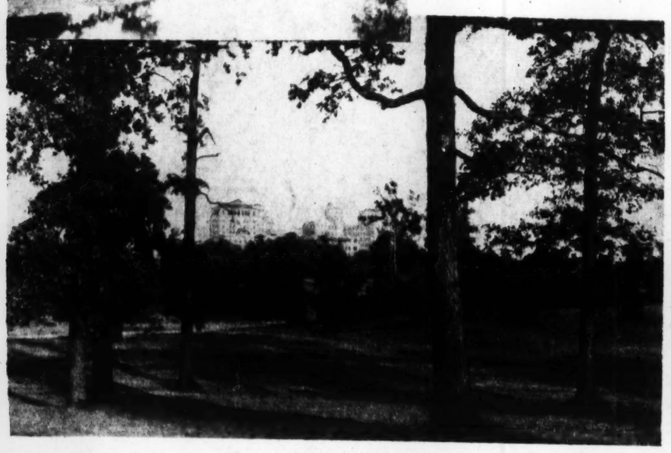
Radler has what is essential to an artist, whether in oils or photography—a sense of design. That is why so many of his pictures appear unusual to persons who have lived in St. Louis a lifetime. The photo of Washington University on this page is an example. Three Lombardy poplars form one side of a striking frame.

Radler's work with the camera has at last brought him recognition. His pictures are to be exploited commercially as postal cards. And 12 views have been used on a calendar which is to be sold by the unemployed this winter. An exhibit of Radler's work is to open the art room of the Public Library on November 26.

Of course, Radler is really no longer a foreign photographer. He has decided to make St. Louis his home. He has made application to become a naturalized citizen of the United States.



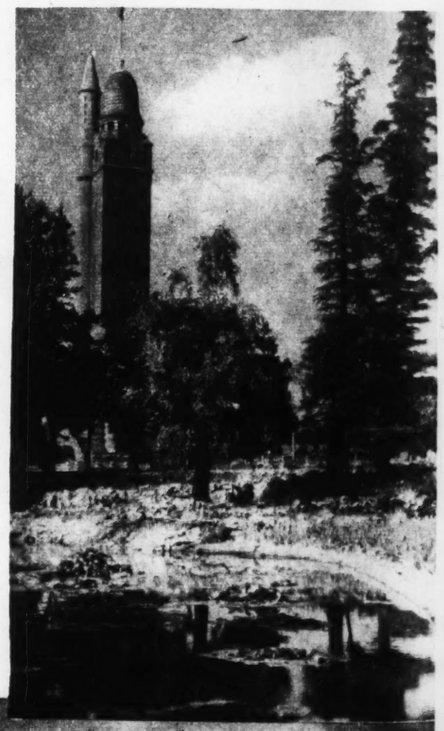
Forest Park.



Autumn Forest Park scene.



Carondelet Park.



Reservoir Park.



Mississippi River scene.

The Strang and an

By a Special Correspondent of the Post-Dispatch Sunday Magazine

PERRY, Iowa.

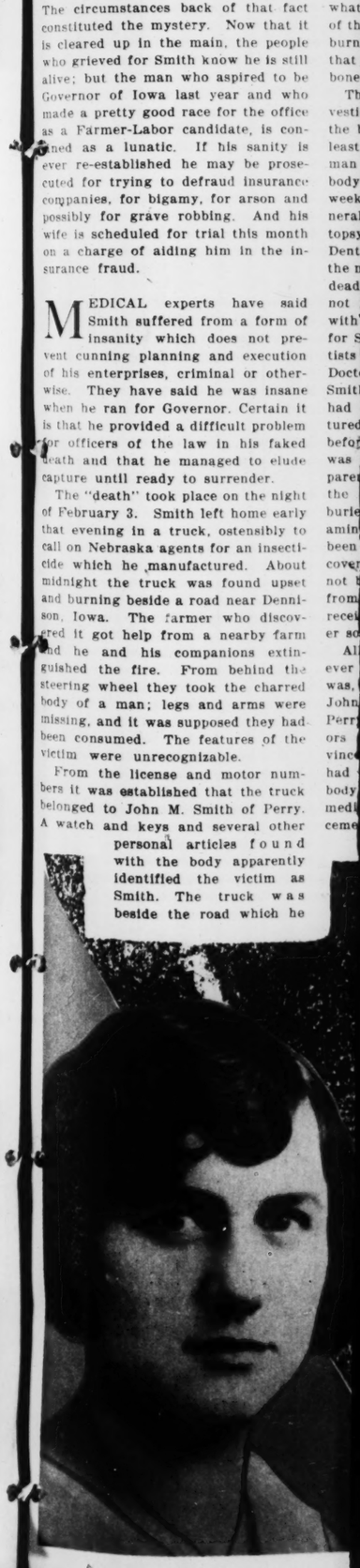
THE funeral of John M. Smith last February was one of the largest and most impressive ever held in Perry. Fellow townsmen crowded the Methodist Church to pay their final respects to a leading citizen, a man who was understood to have made a fortune in business and who had recently been a candidate for Governor of the State. Over the coffin and all about were flowers, great quantities of flowers that invested the solemn scene with gentle beauty. Hearts went out in sympathy to the pathetic figures of Mrs. Smith and her 9-year-old son. Mrs. Smith sobbed aloud through the ceremonies in the church, and at the grave she fainted. And people pondered sadly, as millions had done before, over that mystery of death: the inscrutable impartiality of providence which permits good and able men to die with shocking untimeliness.

As it turned out, however, that was not the mystery in this case. Perry soon learned that the body in the flower-decked coffin was not that of its respected citizen, John M. Smith. The circumstances back of that fact constituted the mystery. Now that it is cleared up in the main, the people who grieved for Smith know he is still alive; but the man who aspired to be Governor of Iowa last year and who made a pretty good race for the office as a Farmer-Labor candidate, is confined as a lunatic. If his sanity is ever re-established he may be prosecuted for trying to defraud insurance companies, for bigamy, for arson and possibly for grave robbing. And his wife is scheduled for trial this month on a charge of aiding him in the insurance fraud.

MEDICAL experts have said Smith suffered from a form of insanity which does not prevent cunning planning and execution of his enterprises, criminal or otherwise. They have said he was insane when he ran for Governor. Certain it is that he provided a difficult problem for officers of the law in his faked death and that he managed to elude capture until ready to surrender.

The "death" took place on the night of February 3. Smith left home early that evening in a truck, ostensibly to call on Nebraska agents for an insecticide which he manufactured. About midnight the truck was found upset and burning beside a road near Dennison, Iowa. The farmer who discovered it got help from a nearby farm and he and his companions extinguished the fire. From behind the steering wheel they took the charred body of a man; legs and arms were missing, and it was supposed they had been consumed. The features of the victim were unrecognizable.

From the license and motor numbers it was established that the truck belonged to John M. Smith of Perry. A watch and keys and several other personal articles found with the body apparently identified the victim as Smith. The truck was beside the road which he



The Strange Case of John M. Smith and an Iowa "Insurance Fraud"

Hundreds Mourned at His "Funeral" When He Was Very Much Alive, and Now He Is Confined as a Lunatic.

By a Special Correspondent of the Post-Dispatch Sunday Magazine

PERRY, Iowa.

THE funeral of John M. Smith last February was one of the largest and most impressive ever held in Perry. Fellow townsmen crowded the Methodist Church to pay their final respects to a leading citizen, a man who was understood to have made a fortune in business and who had recently been a candidate for Governor of the State. Over the coffin and all about were flowers, great quantities of flowers that invested the solemn scene with gentle beauty. Hearts went out in sympathy to the pathetic figures of Mrs. Smith and her 9-year-old son. Mrs. Smith sobbed aloud through the ceremonies in the church, and at the grave she fainted. And people pondered sadly, as millions had done before, over that mystery of death: the inscrutable impartiality of providence which permits good and able men to die with shocking untimeliness.

As it turned out, however, that was not the mystery in this case. Perry soon learned that the body in the flower-decked coffin was not that of its respected citizen, John M. Smith. The circumstances back of that fact constituted the mystery. Now that it is cleared up in the main, the people who grieved for Smith know he is still alive; but the man who aspired to be Governor of Iowa last year and who made a pretty good race for the office as a Farmer-Labor candidate, is confined as a lunatic. If his sanity is ever re-established he may be prosecuted for trying to defraud insurance companies, for bigamy, for arson and possibly for grave robbing. And his wife is scheduled for trial this month on a charge of aiding him in the insurance fraud.

MEDICAL experts have said Smith suffered from a form of insanity which does not prevent cunning planning and execution of his enterprises, criminal or otherwise. They have said he was insane when he ran for Governor. Certain it is that he provided a difficult problem for officers of the law in his faked death and that he managed to elude capture until ready to surrender.

The "death" took place on the night of February 3. Smith left home early that evening in a truck, ostensibly to call on Nebraska agents for an insecticide which he manufactured. About midnight the truck was found upset and burning beside a road near Dennison, Iowa. The farmer who discovered it got help from a nearby farm and he and his companions extinguished the fire. From behind the steering wheel they took the charred body of a man; legs and arms were missing, and it was supposed they had been consumed. The features of the victim were unrecognizable.

From the license and motor numbers it was established that the truck belonged to John M. Smith of Perry. A watch and keys and several other personal articles found with the body apparently identified the victim as Smith. The truck was beside the road which he would take in going to Nebraska.

When Mrs. Smith was notified she became hysterical. Later she told of her husband's departure early that night and of his errand, and said he told her he was going to take three barrels of his insecticide with him. As the fluid was said to be inflammable, it was the theory that some had leaked from one of the barrels and had been accidentally ignited, perhaps by a match which Smith had carelessly thrown backward after lighting a cigar.

The undertaker who prepared the body for burial decided it was too badly burned to be embalmed. He didn't make a minute examination of it, although it did seem a bit strange that rigor mortis had set in so quickly.

SOON after the funeral Mrs. Smith applied for the insurance on her husband's life—$60,000 under the provision for double indemnity in case of accidental death. Two of the policies had been taken out about six months previously. She applied for and collected the insurance on the truck.

The life insurance companies set about making sure that John M. Smith was dead. Dark rumors had begun to circulate about the case. People were wondering—occasionally aloud—what had become of the arms and legs of the body that had been found in the burning truck; it seemed very strange that there was no trace even of their bones.

The first important step in the investigation, of course, was to identify the body buried as that of Smith—at least to find out whether the man was really Smith. The body was exhumed five weeks after the funeral, and an autopsy was held. Dental work in the mouth of the dead man did not correspond with that done for Smith, dentists testified. Doctors said Smith's skull had been fractured some years before, but there was no fracture apparent in the skull of the man who had been buried. Furthermore, the examination showed that the body had been embalmed; the stitches were discovered under the arms. Since it had not been embalmed after being taken from the burning truck, it must have received the attention of an undertaker some time before the fire.

All this made it certain that whoever the dead man was, he was not John M. Smith of Perry. Investigators became convinced that Smith had obtained the body from some medical school or a cemetery, placed it behind the steering wheel of his truck, with his watch and some other belongings, and had set the machine afire, with the purpose of having it mistaken for his and of collecting his insurance through his wife. They thought either the body had been without arms or legs when he obtained it, or he had removed the limbs in order to get it in the driver's seat.

Further inquiry elicited the information that Smith had been requiring salesmen to whom he assigned districts for the sale of his insecticide to deposit $50 each with him as evidence of good faith, the deposit to be returned to them in 60 days. It was said he made at least 150 of such deals and had managed to evade return of the money when salesmen requested it. This information made it appear that Smith's financial affairs might be in such shape as to cause him to resort to desperate measures to get money.

The next step was to find Smith. Mrs. Smith, who was suspected of being a party to the insurance plot, but against whom incriminating evidence was lacking, said she would help in the search for her husband; if she heard from him she would inform officers.

Late in March Mrs. Smith fulfilled her promise. She telephoned to Sheriff Knee of Perry and told him Smith phoned her to meet him that night at a place a few miles from Perry. A trap was set for the missing man, and when an automobile drove up beside Mrs. Smith's car at the appointed spot, deputy sheriffs were waiting in their machine nearby. But before the trap could be sprung the quarry took alarm and sped away. Mrs. Smith and the officers followed. The chase didn't last long. Mrs. Smith's automobile left the road and upset, and presently the officers' car also was wrecked. No one was hurt seriously, but the deputies returned to town without John M. Smith.

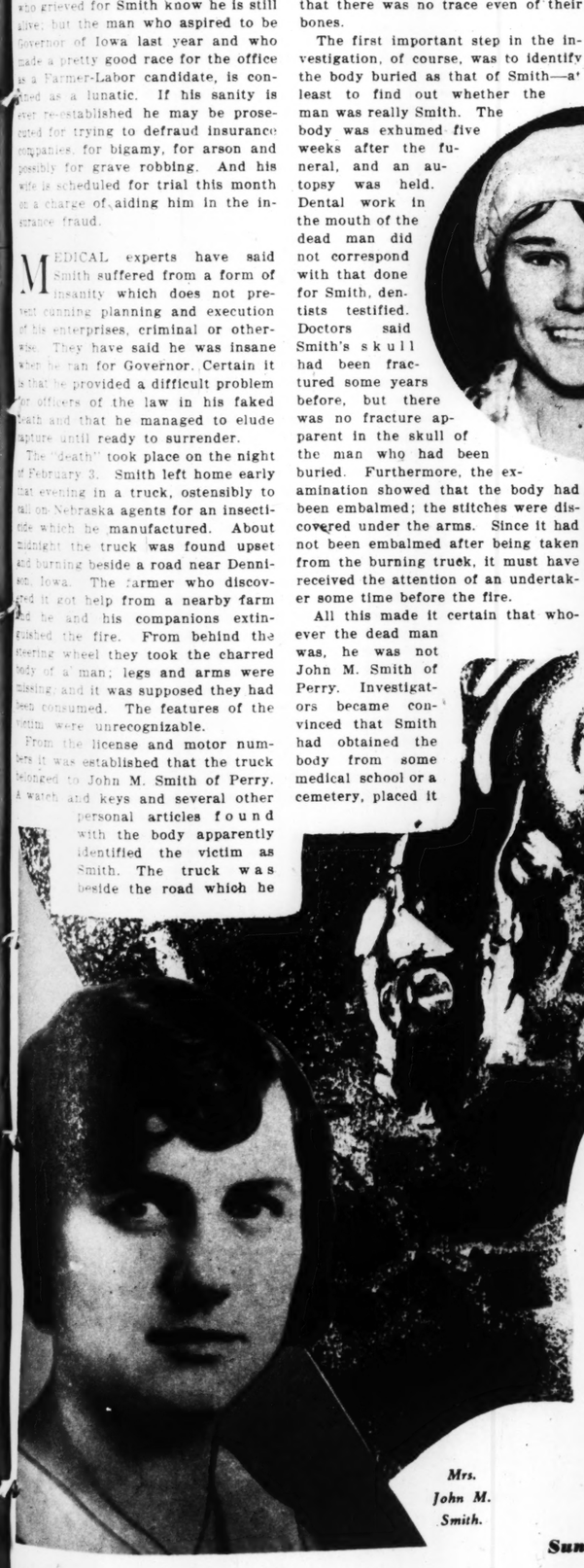


John M. Smith, when he ran for Governor.

Smith on the day of his capture.



Pauline Shaw.



Mrs. John M. Smith.

A few days after the incident, Mrs. Smith wrote a public letter to her husband, calling on him to return. She said:

"John M. Smith: I am a sick woman, in bed with a nervous breakdown, with a nurse and doctor at my side. Am getting weaker every day. Now you have not done anything that is serious. There may be a trial and a fine, but that is nothing to my life. If you love us you will come back and talk to me while I can talk, before it is too late. I had a wreck to my car that night and I was driving about 60 or 70 miles an hour, and it was all your fault. Now we have nothing to live on. The Pension Department has taken the pension from us. They did not pay the $300 that I paid in funeral expenses, thinking it was for you. So we have nothing. So come back for the love of your wife and son, as we need you now in this time of sickness. Now, I am afraid that if you don't come here within a week I will be in a land where I will suffer no more. So good-by, if I don't see you again."

There was no immediate response to this plea. Smith at the time was occupied with another woman, it later was learned. He appeared in Elgin, Kansas, early in March, and on March 11 married a girl of that town, Miss Pauline Shaw, 21 years old. He used the name of Mac Jay Smith, and said he was a wealthy land owner. Apparently, his identity was not suspected, but his courtship had its difficulties. Mrs. Mae Clayton, foster mother of Miss Shaw, didn't like him — suspected he was engaged in some sort of criminal activity. She pleaded with the girl not to marry him.

But Miss Shaw chose to rely on her own judgment and married Smith. For their wedding trip they drove through Kansas and Oklahoma, where Smith said his land was situated. Late in April Smith and his illegal wife had a quarrel, and he told her he had a legal wife in Iowa. She left him immediately.

Not long afterward, Mrs. Smith learned of her husband's romantic escapade. He got word to her and they met on a road near Fremont, Nebraska, June 19. He told her then of his bigamous marriage, but said, she related, that he did it because he thought it would help shield his identity. He assured his wife that he loved her. "I forgave him," Mrs. Smith told officers, "because I knew he loved me and no one else."

AT THAT meeting, according to the account she gave later, she and her husband decided that he would have to come out of hiding, as she and their son were almost in want. It was decided he would tell authorities he had been struck on the head and abducted the night his truck was found on fire, and remembered little that had happened since.

A few days later a man was found bound and gagged beside a road near Garner, Iowa. He was identified as John M. Smith, missing insecticide manufacturer, and he told an incoherent story of having been kidnaped, kept in a basement and finally thrown from an automobile.

Smith was arrested and taken to Des Moines. There, at the State Bureau of Investigation, he was reunited with his wife and son. Mrs. Smith threw her arms about her husband and kissed him. She urged him to tell more about his disappearance, but he had taken refuge in silence and declined to give further explanations.

Formal charges of defrauding and attempting to defraud insurance companies were placed against Smith, and he was indicted. Mrs. Smith also was indicted as a participant. Miss Shaw soon appeared and identified Smith as the man who had married her. She had seen his picture in a paper after he had been found beside the road.

When Miss Shaw confronted him, Smith merely said, "Hello, Pauline." When she asked him why he had deceived her, he made no answer. A bigamy charge was placed against him at Elgin.

A short time ago Mrs. Smith abandoned her contention that she had taken no part in the plot charged to her husband, and made a confession. She said she knew of his scheme to put a corpse in his truck, set the machine afire and disappear, to make it appear that he had been burned to death.

THEY had planned that she would collect the insurance, and after a year or two they would be reunited and live some place far from Perry. With a nice "stake" provided by the insurance, they would start life anew.

The wife declared that fear of her husband caused her to agree to the plan. She said he threatened to kill her if she didn't help him.

After her release from jail on bond, Mrs. Smith went to work in a canning factory in Perry. She has friends who believe she is a victim of circumstances and who are trying to help her. Before her marriage Mrs. Smith was considered one of the prettiest girls in Perry.

Attorneys for Smith pleaded insanity. His actions since his arrest had been, in general, such as to support this contention. He had apparently failed to recognize friends, sometimes he seemed not to recognize his wife. In conversation he frequently turned erratically from the subject.

Two alienists were selected to make an examination as to Smith's sanity. The alienists gave the opinion that Smith was insane, although capable of employing energy and skill in carrying out both legitimate and criminal activities. They believed Smith was insane when he ran for Governor. They mentioned a head injury he had suffered in a railroad wreck in 1913.

With this testimony before it, a jury not long ago quickly decided that Smith was insane and the court ordered him placed in the men's reformatory at Anamosa, Iowa, as criminally insane, stipulating that if he regained his sanity he should be returned to Dallas County, in which Perry is situated, for trial.

So the Smith disappearance mystery has been cleared up—all but one phase of it. Smith has never disclosed where he got the body which was found in the burning truck. Hospitals, medical schools and undertakers of this region have been canvassed. Cemeteries for miles around Perry have been searched for evidence of a rifled coffin, but without result.

The Plight of the Chicago School Teachers

By M. W. CHILDS

Of the Post-Dispatch Sunday Magazine Staff



CHICAGO. IMAGINE 3000 school teachers in a boiling rage. Three thousand school teachers booing a member of the Board of Education. Hurling abrupt questions at him, hissing. The board member has a bodyguard consisting of the Superintendent of Schools and three assistant superintendents, who frown and frown and frown. But the teachers don't care. They behave like a room full of angry children.

It takes a great deal to push a teacher that far. They've been on the side of law and order, of quiet, respectable behavior, for a long time. The public school teachers of Chicago are still on that side—they opposed a strike. But the teachers here haven't been paid for seven months, and seven months is a long time to go without pay. The teachers are saying now that if they don't get most of the balance of their back pay before the first of the year, the schools will inevitably close.

And it won't be because of a teachers' strike. It will be, they say grimly, because it will be a physical impossibility to go on any longer. Recently a kindergarten teacher fainted in her classroom—she had had virtually no food for four days. A manual training teacher, father of three children, collapsed from the strain of worry. In addition to no pay, 50 per cent of the teachers, by conservative estimate, have suffered from bank failures.

Perhaps by the time this appears in print they wil have received a part of the $12,400,000 that is still due them. But it will be almost too late, the leaders say. The money will be tossed into the abyss of debt that has been accumulated, and there will still be the problem of living from day to day.

Everyone concedes that School Board finances are in an awful mess. The board is still dominated to a certain degree by a majority appointed by Big Bill Thompson when he was Mayor. This majority has opposed any action suggested by Mayor Cermak. The bankers form a third faction. It is said that they want to dictate School Board expenditures, that they demand that all graft and extravagance be eliminated before they finance the schools further. These three forces are deadlocked somewhere in the muddle.

The real reason why there is no money goes back much further. In the past 10 years Chicago has endured, with some show of patience, two reassessments of property for taxation purposes. At the conclusion of both there were violent charges and counter charges of graft, favoritism, injustice and misrepresentation. Associations were formed to fight the new property values. Taxpayers banded into leagues, hired publicity agents and organizers.

And long before this there had been appalling graft in connection with the collection of taxes. An example will illustrate. The writer talked to a taxpayer who owns a co-operative apartment, a car, a piano, a radio and various furnishings. His personal property and real estate tax was about $65.

ONE year a young man came to the door, represented himself as connected with the tax bureau and said for $10 he would see that that household would never again be bothered by property taxes. "You're a sucker if you pay taxes," was the young man's argument. It was only $10. It was worth while as an experiment. The young man took the money. Not even so much as a blank form for making the personal property return ever came to that door again.

This is believed to have occurred in thousands of cases, large and small. Then there were the office holders and petty politicians and hangers-on, who, under such a system, naturally paid no tax. Among respectable citizens during the past three or four years there has been literally a tax strike. The final result is that from 35 to 40 per cent of the taxes now due are delinquent.

In April of 1929 the president of the School Board announced that the schools were broke and would have to close. Taxes were not coming in and, therefore, the bankers did not care to buy the tax anticipation warrants which have always been the source of the board's money. That is to say, for example, taxes for 1930 cannot be collected until December 1, 1931, but these taxes are sold to the banks a year or more in advance by means of anticipation warrants. The Chicago banks were loaded with these warrants and the board did not have enough tax money to take them up. In a sense they were frozen loans, just as frozen as a $5000 mortgage on a farm which has shrunk to almost nothing in value. So the schools would have to close.

But this would be a calamity and a disgrace to Chicago, the bankers thought, so they kept them running for a year longer. Then they refused to put out another penny. New York bankers weren't interested in advancing a loan. There was no money for school salaries. The ghost did not walk for the last two weeks in April, and the teachers began to worry. May went by. When vacation came in June, the president of the School Board was still hoping to scare up salaries within a few days, or weeks, from somewhere.

THE hot summer dragged on and there was still no money. Teachers worked at the customary summer school activities through July and August and $250,000 more was added to the debt. September added another $3,600,000 payroll and October another. Early in the fall it appeared that the public was not concerned. Money was found for the city hall employes, in the same plight for a time, and the teachers would go on teaching, content to get their pay some day, perhaps.

The public and the School Board were in for a rude surprise. Those quiet ladies who taught their children were not going to take it calmly on the chin. They already had two organizations, the Chicago Teachers' Federation and the teachers' unions, which consist of several locals, affiliated with the American Federation of Labor. They went into action—unfortunately in opposite directions.

A majority, including the union group, demanded that pay certificates—scrip—be issued in lieu of their pay. This was strongly opposed by the Federation, led by Mary Abbe and Margaret Haley. At last the board voted to issue scrip, which the teacher could take if she chose. This decision was reached in July. On October 1, Circuit Judge Finnegan indicated, following a suit brought by the Federation, that he would forbid the issuance of scrip; about 75 per cent of the teachers had taken the school board's paper money. Since then the teachers haven't had the consolation of green engraved slips.



Many Face Starvation and Mutiny Impends as Result of City's Failure to Pay Salaries for Seven Months.



Standing in rear: Edmund J. Barrett, state treasurer, and C. A. Davis, president of Federation of American Teachers; seated: Agnes Clohesy, of the Elementary Teachers' Union; Kate Kranel of Playground Teachers' Union; Governor Emmerson and State Auditor Oscar Nelson, at conference on pay.

While the scrip fell far short of cash as a medium of exchange, many of the teachers think it was better than nothing. It could be used to pay light and gas bills, and in two or three reputable stores, if not more than 30 per cent in change was involved. That is, out of a $10 scrip certificate, $7 must go into purchases and $3 can be returned in change.

But there were few stores that went even this far. Representatives of teacher groups called on all the big State street merchants and pleaded for the validity of scrip. Most of them were evasive. One man frankly told them that his banker had forbidden him to accept more than a negligible amount of the scrip. If he took more than that amount, his banker would no longer carry his loans.

At once scrip speculators sprang up who would give cash for the scrip on the basis of a 20 to 30 per cent discount. But there were not many of these. A great many teachers, however, have become involved during the last six months with loan firms which charge 3½ per cent a month interest. "Easy credit" stores throughout the city encouraged the teachers to buy clothes, either taking scrip at a discount or carrying their accounts with interest. The catch was that prices were high and merchandise inferior.

Credit, and credit alone, has enabled a majority of the teachers to live. The butcher, the baker, the landlord have been put off from month to month, hoping, like the teachers, that the School Board would find some money. In most cases credit now is at an end. The landlord and the grocer can't carry the teachers any longer.

I looked over several thousand questionnaires which the teachers' unions had sent out to all teachers in an effort to determine just how close they were to being dead broke. While no statistics had been taken from these questionnaires, even a brief glance at them showed that for most of them the end is in sight. And, according to Miss Agnes Clohesy, president of the Elementary Teachers' Union, the answers need to be discounted very little for exaggeration.

ONE of the questions asked was: "How much longer do you think you can maintain your present standard of living." "At an end now," several wrote. Others said two weeks, a month, "Not much longer." The questionnaires showed that insurance policies had lapsed, investments had been forfeited and houses surrendered at the loss of years of savings. A number of the questionnaires indicated loss both from bank failure and from bonds which had defaulted.

Another question was: "Have you exhausted all possibilities of borrowing and credit?" Roughly computed, a majority answered "Yes." "What has caused you the most distress during the past six months?" the questionnaire asked. "Losing my investments and therefore all sense of security," was one answer. "Not being able to give any financial aid to my pupils," was another. Worry was a frequent answer. "What sacrifices have you made?" was still another question. No new clothes, less food, walking to school, no amusements, no vacation, cheaper rooms were frequent answers.

The teachers feel an intense bitterness. I saw Miss Evangeline Hursen, principal at her school, 5740 South Michigan avenue, an elementary Negro school. She is tight-lipped and stern.

"They expect us to instill American ideals in the young, but it is difficult to do that when you feel a deep sense of injustice," she said. "How can we help but feel injustice? Money is found for all other employes of the city. The teachers alone can bear the burden. That's the attitude.. For a time it seemed that the public was quite indifferent, but now I believe we have public sentiment on our side.

"I'm fortunate in my school. Seventeen of my 47 teachers are married. Others come from prosperous homes. There are only six or seven who will soon have to fall back upon charity."

Each day numerous children come to her office for help. A small boy, accompanied by his mother, asked for shoes. If he didn't get shoes he couldn't come to school. Until three weeks ago the teachers at Carter School were able to maintain a fund for these appeals. That is now exhausted. Teachers in another school, in the same district but in a much poorer neighborhood, last year gave $4000 to the pupils of the school in food and clothing. They can give nothing this year.

AS THOUGH these were not reasons enough for their bitter mood, there is still another goad to their fury. Supplies for school must be obtained through the supply department of the Board of Education. There is still money in this department. The principal of the school must consult a price book put out by the supply department and order all the supplies allowed with her meager budget there. The board fixes the budget for each school and then makes the principal buy through the supply department. She must pay 89 cents for a bottle of ink, 80 cents each for toy lambs for the kindergarten, 50 cents each for small rubber balls. After many items in the supply book there are no prices. She knows that the same ink can be obtained elsewhere for 25 cents, the balls for 10 cents each, and so on. The teachers can only conclude that the difference between store prices and School Board prices represents graft. They have protested to no avail. The little money that remains must be squandered in this reckless, extravagant way.

Teachers marching with placards appealing to public.

There have been meetings all over the city. One of the most dramatic was at Hyde Park High School, when 3000 teachers loosed their wrath against Joseph E. Savage, Thompson appointee to the School Board. Flanked by the superintendents, Savage began by saying: "I have come to talk to you about finances of the immediate future"——. A peppery little woman broke in and said: "May I ask a question? How soon is immediate?" This was the signal for an outburst. There have been similar meetings in all parts of Chicago. The bankers have come in for a great deal of scorn and anger. Most of the teachers to whom I talked were inclined to blame them.

Teachers at a protest meeting in the Nicholas Senn High School on the North Side voted to strike. Many in other districts favored a strike. At a trade union meeting Federation of Labor officials advised the teachers to walk out. "You'll get your pay within a week if you do that," they said.

"But we decided against it," Miss Clohesy says. "That would have put 500,000 children onto the street. For many of these children—I won't say a majority—the school was the only place where they could be warm and where they might be fed. Under those circumstances we could not strike."

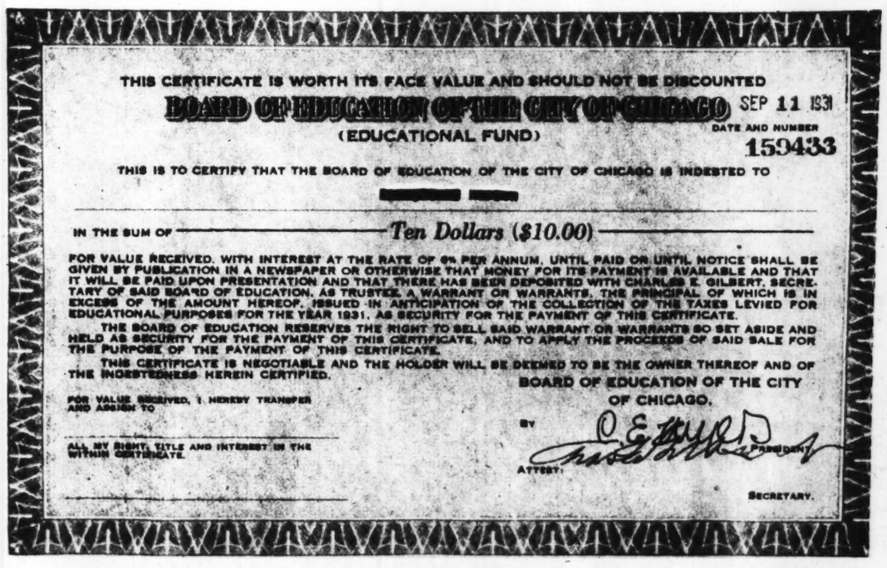
INNUMERABLE plans have been put forward during the past months to get even a little money for the teachers. One of the feasible plans so far has been the sale of the more desirable 1930 warrants to private corporations. The School Board hiked the rate from 4 to 6 per cent, and this was sanctioned by the City Council. The Chicago Surface Lines agreed to take $2,250,000 worth of tax anticipation warrants under this plan.

Finally, on the last day of October, the Board of Aldermen and the School Board agreed to the extent of allowing the teachers one month's pay in cash—$3,600,000 out of the $16,000,000 which was then due them. Thus, with city funds a part of the School Board warrants were finally purchased.

Until December 1 there is a balance of $3,300,000 of such warrants which may be sold if buyers are found. If no further cash is obtained for the teachers, the board's debt to them on December 1 will again be $16,000,000, for the November payroll will have been added to the total.

On December 1 collection of taxes for 1930 can be started. If this does not prove too difficult, the teachers should get all their back pay by May 1, according to Charles E. Gilbert, executive secretary of the School Board.

"Of course, we can't tell very much about it," he says. "There is a tax strike on here in Chicago. The v[illegible] are in a bad frame of mind. Wh[illegible] they'll pay up any better than the[illegible] before is a question. And if we [illegible] get the taxes then we can't t[illegible] the warrants at the banks an[illegible] right where we started from."



THIS CERTIFICATE IS WORTH ITS FACE VALUE AND SHOULD NOT BE DISCOUNTED

BOARD OF EDUCATION OF THE CITY OF CHICAGO — SEP 11 1931

(EDUCATIONAL FUND) — DATE AND NUMBER 159433

THIS IS TO CERTIFY THAT THE BOARD OF EDUCATION OF THE CITY OF CHICAGO IS INDEBTED TO [redacted]

IN THE SUM OF *Ten Dollars ($10.00)*

FOR VALUE RECEIVED, WITH INTEREST AT THE RATE OF 6% PER ANNUM, UNTIL PAID OR UNTIL NOTICE SHALL BE GIVEN BY PUBLICATION IN A NEWSPAPER OR OTHERWISE THAT MONEY FOR ITS PAYMENT IS AVAILABLE AND THAT IT WILL BE PAID UPON PRESENTATION AND THAT THERE HAS BEEN DEPOSITED WITH CHARLES E. GILBERT, SECRETARY OF SAID BOARD OF EDUCATION, AS TRUSTEE, A WARRANT OR WARRANTS, THE PRINCIPAL OF WHICH IS IN EXCESS OF THE AMOUNT HEREOF, ISSUED IN ANTICIPATION OF THE COLLECTION OF THE TAXES LEVIED FOR EDUCATIONAL PURPOSES FOR THE YEAR 1931, AS SECURITY FOR THE PAYMENT OF THIS CERTIFICATE.

THE BOARD OF EDUCATION RESERVES THE RIGHT TO SELL SAID WARRANT OR WARRANTS SO SET ASIDE AND HELD AS SECURITY FOR THE PAYMENT OF THIS CERTIFICATE, AND TO APPLY THE PROCEEDS OF SAID SALE FOR THE PURPOSE OF THE PAYMENT OF THIS CERTIFICATE.

THIS CERTIFICATE IS NEGOTIABLE AND THE HOLDER WILL BE DEEMED TO BE THE OWNER THEREOF AND OF THE INDEBTEDNESS HEREIN CERTIFIED.

BOARD OF EDUCATION OF THE CITY OF CHICAGO.

By [signature] PRESIDENT

ATTEST: [signature] SECRETARY.

FOR VALUE RECEIVED, I HEREBY TRANSFER AND ASSIGN TO [redacted]

ALL MY RIGHT, TITLE AND INTEREST IN THE WITHIN CERTIFICATE.

One of the $10 certificates issued to teachers by School Board.



L. F. Purnell, Jack Keenan, part of a sear[illegible] Adolf Ruth, and Dr. Erwin C. Ruth, who directed th[illegible]

By a Special Correspondent of the P[illegible]

PHOENIX, Arizona. AS A RESULT of two new chapters written this last summer in the sinister history of Arizona's "Lost Dutchman Mine," an expedition is being organized here for one more concerted and determined effort to find the hidden treasure pit that has cost so many lives.

The expedition will comprise geologists, miners, prospectors, photographers and Indian guides. It will journey from here into the fastnesses of the Superstition Mountains, some 50 miles east, and there it will remain until it has solved some of the mysteries that have been piling up since the early 'seventies, when the Lost Dutchman was first discovered. Its main purpose, of course, is to rediscover this fabulously rich gold deposit, which has remained hidden since the death of Jacob Walz 40 years ago, and which has lured no fewer than 10 men to their deaths. Its secondary purpose is to try to find out what happened to Adolf Ruth, the most recent victim of the Lost Dutchman's lure.

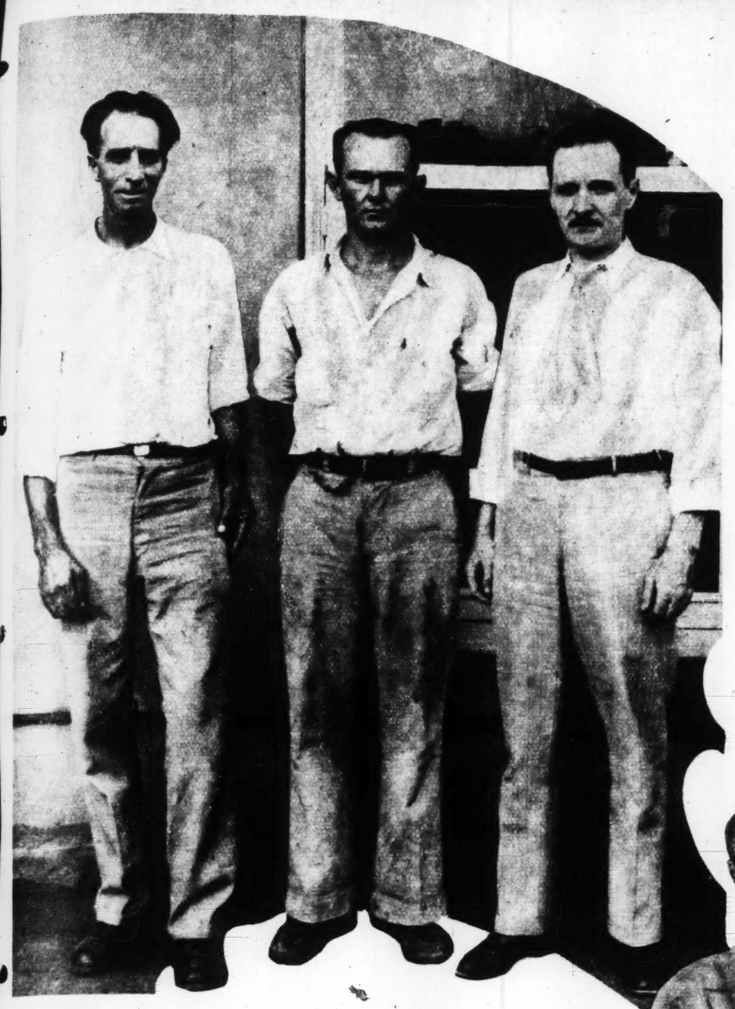
Ruth, a 66-year-old adventurer of Washington, D. C., disappeared in the Superstition Mountains last June and hasn't been heard of since. A prolonged search for him, a search in which airplanes, Indian trailers and even bloodhounds participated, has been given up as hopeless. Airplanes still scout the rugged country around Weaver's Needle from time to time, but it is generally conceded that Ruth is dead and the best his relatives hope for now is some clew as to the manner of his death or some trace that may lead to recovery of his body.

Old-timers of the desert believe the elderly prospector was murdered, for the map he carried—a map supposed to reveal the location of the Lost Dutchman. His relatives think he may have been overcome by the heat or died of thirst. But the Mexicans and Indians have other explanations. They whisper of evil spirits that haunt the Superstition Mountains and guard its labyrinthine canyons. It is certain death, they declare, for a man to venture alone among those crags and pinnacles in quest of treasure. Particularly so if he is looking for the Lost Dutchman Mine. And that's what Adolf Ruth was looking for.

Whatever may have been the manner of Ruth's death, there is this much to be said in support of the Indian superstition: He does go down in the records as the tenth person who set out to find the Lost Dutchman and found his doom instead. Some of his nine predecessors, it has now been disclosed, actually found the mine, only to lose their lives before they could profit from their discovery. Others have died in the quest, after years of unrewarded searching.

One of these was J. R. Holmes of Phoenix, an Arizona pioneer and veteran of the Southwestern Indian wars, who died last June, about the time of Ruth's disappearance. Holmes was

LURE OF THE LOST GOLD MINE IN THE SUPERSTITION MOUNTAINS



L. F. Purnell, Jack Keenan, part of a searching party who sought the missing Adolf Ruth, and Dr. Erwin C. Ruth, son of the missing prospector, who directed the search.



Southern head of the Superstition Range, whose fastnesses conceal the "Lost Dutchman" mine.

Scientific Expedition Now Being Organized to Seek the Treasure Pit That Has Already Cost the Lives of Ten Men.

By a Special Correspondent of the Post-Dispatch Sunday Magazine

PHOENIX, Arizona.

AS A RESULT of two new chapters written this last summer in the sinister history of Arizona's "Lost Dutchman Mine," an expedition is being organized here for one more concerted and determined effort to find the hidden treasure pit that has cost so many lives.

The expedition will comprise geologists, miners, prospectors, photographers and Indian guides. It will journey from here into the fastnesses of the Superstition Mountains, some 50 miles east, and there it will remain until it has solved some of the mysteries that have been piling up since the early seventies, when the Lost Dutchman was first discovered. Its main purpose, of course, is to rediscover this fabulously rich gold deposit, which has remained hidden since the death of Jacob Walz 40 years ago, and which has lured no fewer than 10 men to their deaths. Its secondary purpose is to try to find out what happened to Adolf Ruth, the most recent victim of the Lost Dutchman's lure.

Ruth, a 66-year-old adventurer of Washington, D. C., disappeared in the Superstition Mountains last June and hasn't been heard of since. A prolonged search for him, a search in which airplanes, Indian trailers and even bloodhounds participated, has been given up as hopeless. Airplanes still scout the rugged country around Weaver's Needle from time to time, but it is generally conceded that Ruth is dead and the best his relatives hope for now is some clew as to the manner of his death or some trace that may lead to recovery of his body.

Oldtimers of the desert believe the elderly prospector was murdered for the map he carried—a map supposed to reveal the location of the Lost Dutchman. His relatives think he may have been overcome by the heat or died of thirst. But the Mexicans and Indians have other explanations. They whisper of evil spirits that haunt the Superstition Mountains and guard its labyrinthine canyons. It is certain death, they declare, for a man to venture alone among those crags and pinnacles in quest of treasure. Particularly so if he is looking for the Lost Dutchman Mine. And that's what Adolf Ruth was looking for.

Whatever may have been the manner of Ruth's death, there is this much to be said in support of the Indian superstition: He does go down in the records as the tenth person who set out to find the Lost Dutchman and found his doom instead. Some of his predecessors, it has now been disclosed, actually found the mine, only to lose their lives before they could profit from their discovery. Others have died in the quest, after years of unrewarded searching.

One of these was J. R. Holmes of Phoenix, an Arizona pioneer and veteran of the Southwestern Indian wars, who died last June, about the time of Ruth's disappearance. Holmes was one of the oldest and most persistent searchers for the Lost Dutchman, and some say it was disappointment at his failure to find it that was mainly responsible for his death. But whether he may or may not be counted as one of the Lost Dutchman victims, his passing contributed one of the most interesting chapters in the history of the mine and the numerous ill-fated attempts to find it. For on his deathbed Holmes told a story, a story he had kept secret for 40 years while he searched year in and year out for the mine. It was a story that old Jacob Walz, the "Dutchman," had told him when old Jake was on his deathbed in the winter of 1891-2. Organization of the mine-hunting expedition now about to set out was the ultimate result of this double deathbed narrative.

When old Jake lay dying he sent his Negro nurse out for a doctor one day. Holmes related, and on the way past his house she stopped in and asked Holmes if he would go over and sit awhile with the sick man.

HOLMES went over and found Walz in a critical condition, but unusually eager to talk. Holmes sat down to listen to him. Presently Walz reached under the bed, got out a small box and displayed its contents. It contained gold nuggets which Holmes estimated to be worth $5000. Walz told him he got the nuggets, with no trouble at all, from a mine in Superstition Mountain, the principal peak of the Superstition range, and that "there is enough free gold there to make millionaires of 20 men."

Walz then told Holmes the story of how he found the rich vein of gold, and Holmes, on his own deathbed 40 years later, retold it substantially as follows:

It was in the early 'seventies and the country was infested with roving bands of Apache Indians. Walz, a German immigrant, had been employed in the old Silver King Mine, near the present mining town of Superior, Arizona. One day he set out to journey on foot to Fort McDowell and in the course of the journey started to make a short cut across the Superstition range. Near Superstition Mountain he was sighted and pursued by Apaches.

Jacob Walz, it happened, had been in the Apache country long enough to know what to do in such emergencies. He dodged behind rocks, firing a shot now and then, keeping the Indians at a distance and retreating slowly. In this way he held them off until nightfall, when he crept away and escaped. He traveled many miles during the night and shook the savages off entirely, but he found at daybreak he had lost his way among the rocks and cliffs and was facing a slow death from thirst. He started walking in a big circle, hoping to come upon some landmark or trail, and eventually he did find some old tracks which he supposed had been made by Indians. Rather than die of thirst, however, he elected to follow the trail, even if it should lead him into an Indian camp.

But the tracks didn't lead him into an Indian camp. They led him to a mine shaft, where three Mexicans were at work. The Mexicans took him in, gave him food and water and allowed him to inspect their mine. This mine was a sight to see. It was a bonanza, with gold nuggets in fabulous quantities. The spectacle fairly crazed old Jacob Walz and aroused all his prospector's greed. He determined then and there to have that mine for himself. So he repaid the Mexicans for their hospitality by shooting all three to death.

Adolf Ruth, the prospector, who disappeared in the Superstition Mountains.

Map of route followed by an airplane, in the search for Adolf Ruth.

WITH this triple murder was begun a long succession of fatalities. Walz dropped the bodies of his victims in a deep ravine, where their skeletons were subsequently found, and went to Phoenix to outfit himself for working the mine. Common sense dictated that he should take a partner into this enterprise, for the hazards of mining alone in the Indian country were too great. This he was loath to do, but he finally compromised by sending back to Germany for his nearest living relative, a nephew. The nephew came and he and Walz made several secret trips to the mine, bringing back thousands of dollars worth of nuggets. But the greed of Jacob Walz again got the better of him, and he murdered his nephew.

This murder took place at a camp near the present Mormon Flat Dam. Walz buried the youth in a shallow grave and years later, when he was dying, remembered its location so precisely that Holmes was able to go directly to the spot. Holmes found the nephew's skeleton, with a bullet hole in the forehead, and took it to the town of Tempe, Arizona, and presented it to a physician. This physician, Dr. Charles Jones, often exhibited the skull with its neat perforation.

Jacob Walz became a recluse after the murder of his nephew and shunned all human companionship. He lived in constant fear of being followed and never went back to his mine over the same trail twice. Often he was followed, but he invariably led his trailers far away from the mine, in the manner of a mother bird decoying enemies from her nest. At a safe distance from the bonanza, he would then allow his pursuers to find him idly prospecting or trying to wash out gold from the sands of some dry river bed.

But a few men did succeed in following Jacob Walz to his mine. The place was located no less than three times after the German got possession of it. On one occasion two soldiers followed Walz to his diggings without allowing him to discover them until they arrived. They walked up on him one day while he was at work, and he promptly shot them dead.

A prospector named John Phipps also located the mine, but before Walz could shoot him he was killed in a cave-in near Four Peaks, not far away, where he had gone to get his tools with which to work the bonanza's vein.

John Deering was another victim. He back-tracked old Walz after one of his trips, found the mine and took out a bag of nuggets. He hurried back to Silver King to get a partner to help him, but while there he went on a spending spree with his bag of nuggets and was killed in a saloon brawl.

From that time on, Walz redoubled his caution. He removed all surface traces of his shaft, put timbers across the entrance and covered these with rocks and soil to conform to the appearance of the surrounding terrain. Then he took a last pouch of nuggets and made his way back to Phoenix by a long and circuitous route.

Back in Phoenix, he became ill. His old Negro nurse took care of him for many weeks, and then came the day when she ran for help and J. R. Holmes came in to sit at his bedside and hear his story. When he died they buried him in the West Jefferson Street Cemetery, where his grave may still be seen. Holmes, incidentally, was buried in the same cemetery this summer—nearly 40 years later.

During the German's life, people spoke of his mysterious mine as the Dutchman. After his death it was referred to as the Lost Dutchman, and by this name it became famous all over the Southwest. So many tales have been told about it that it has almost become a legend, each locality adapting the story to fit its own purposes. It is not uncommon, therefore, to hear of a Lost Dutchman mine in widely separated parts of Arizona, New Mexico and West Texas. But the real Lost Dutchman, if anybody wants to try to find it, is somewhere near Superstition Mountain. The searcher should go first to the picturesque crag now known as Weaver's Needle. This is the major landmark. From there he will have to get along as best he can, for the directions given by Jacob Walz are a bit vague.

After Walz died, Holmes told his story except for those parts bearing on the mine's location, and then he put in 22 solid years trying to find the shaft himself. But he finally gave it up. Walz had left no map, but had tried to give him verbal instructions enough to lead him to the spot. He had mentioned numerous landmarks, but on trying to follow them Holmes found they had been badly jumbled. He finally decided Walz had followed so many different routes to the mine that he had become confused as to landmarks himself. Holmes expressed the opinion the mine never would be found until the timbers Walz put across the entrance had rotted away, allowing the rocks to cave in. This may mean a pretty long wait, for the Arizona air is dry and timbers don't rot very rapidly. Indeed, cliff dweller ruins are found to contain perfectly preserved timbers estimated to be 2000 years old.

IF THE Walz directions prove unavailing, however, there is still another avenue of approach, and it may be a better one. It goes back to the three Mexicans Jake Walz murdered and flung into the ravine. Those Mexicans were employes of one Don Pedro Peralta, whose family had inherited a large land grant, including Superstition Mountain. And this Mexican family did possess a map. It is not known just what further attempts the family made to send workers to the mine and retrieve their lost treasure after it had been seized by Walz. But it is known that Adolf Ruth, who lost his life this summer, was following a trail charted by this same Mexican family.

Ruth, a former Government employe, had done some work in Mexico, and by some chance had rendered a service to this family. Suddenly he hastened back to Washington, closed up his personal affairs there and announced that he was headed for Arizona. He had a map, he said, showing the location of an enormously rich gold mine in the Superstition Mountains. The Mexican family had given it to him, he said, with the explanation that the laws affecting gold mining and fear of death in those evil Superstition Mountains had discouraged them from using it themselves.

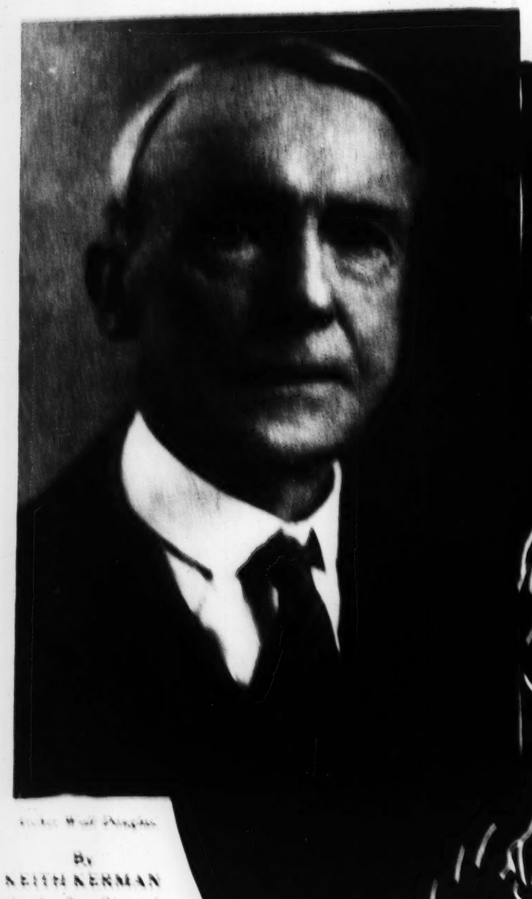
Ruth's friends and relatives laughed at his proposed quest for treasure and tried to dissuade him, but Adolf Ruth was convinced he had the key to the mine's location and would not give in. He outfitted himself and set off into the desert, daring even the intensely hot summer in his impatience. That was last June 15.

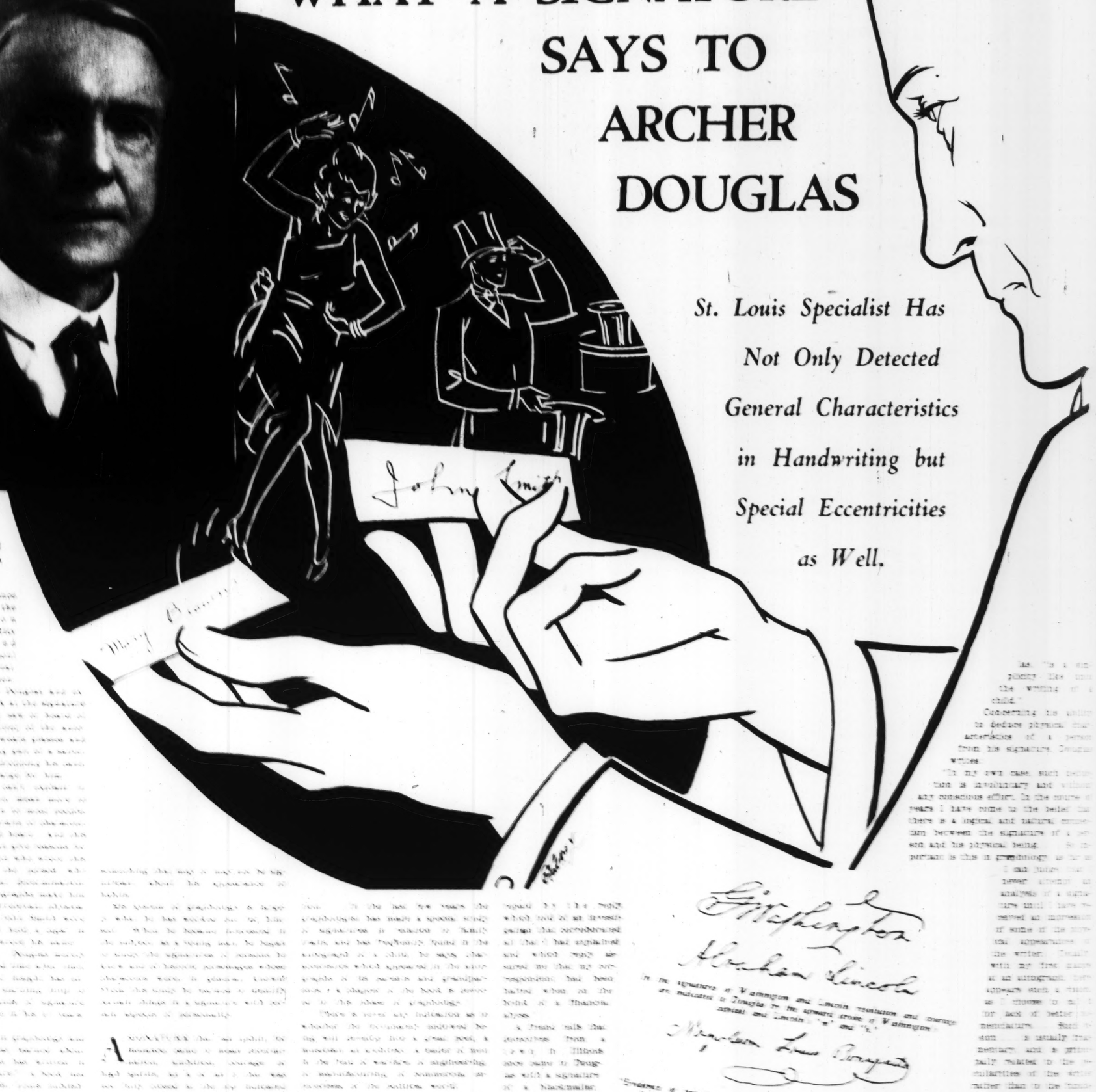
Alarmed when he did not return within a reasonable time, friends reported the matter to the Sheriff of Maricopa County. They knew Ruth had taken only a small store of provisions and that water holes are scarce and far apart in the Superstition range. Moreover, Ruth was an

(Concluded on Page 7.)

WHAT A SIGNATURE SAYS TO ARCHER DOUGLAS

St. Louis Specialist Has Not Only Detected General Characteristics in Handwriting but Special Eccentricities as Well.





By KEITH KENMAN

A TEAM scientist has invited the attention of [illegible] and stated that the handwriting might throw some light on [illegible]

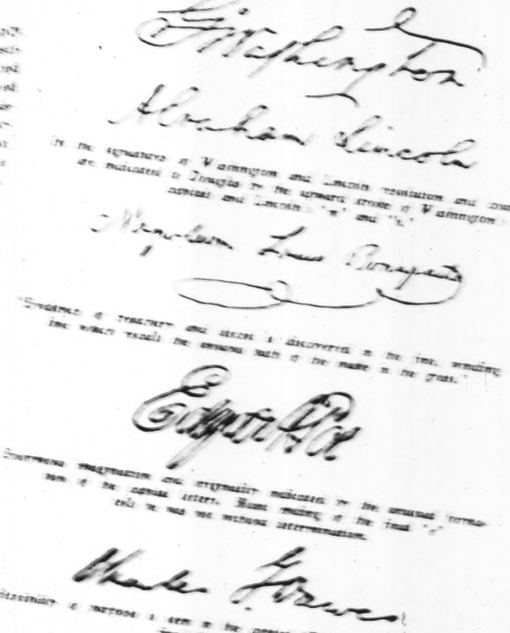
[illegible] Archer Wall Douglas and at once took issue with the statement. A glance at the signature of a person, he said, was the surest way to read his character, the writing of the word would tell the inner secrets of the soul through the crossing of a "t" or the dotting of an "i."

Douglas himself can't explain it. He merely says he has made a study of handwriting and has found it the surest way to judge character.

Douglas is a graphologist. He says that is a person who by his writing can tell the character of the writer. He says he learned to do it by studying the signatures of persons he met in business and social life. He says he has made a study of the hand of every person he has met for the last [illegible] years.

Douglas says he has found it the surest way to judge character. He says that is a person who by his writing can tell the character of the writer. He says he learned to do it by studying the signatures of persons he met in business and social life. He says he has made a study of the hand of every person he has met for the last [illegible] years.

Douglas says he has found it the surest way to judge character. He says that is a person who by his writing can tell the character of the writer. He says he learned to do it by studying the signatures of persons he met in business and social life. He says he has made a study of the hand of every person he has met for the last [illegible] years.



BRINGING THE MUSE to the SCHOOLRO

Miniature Models of Anima in Their Natural Set Create a New Student Interest.





Working on miniature zebra models. John Jonas is at the right.

Lure of the Lost Gold Mine in S

(Continued from Page 5.)

elderly man and the June temperature in the sun was already around 120 degrees. Not even hardened prospectors undertake such a trip in hot weather. So the alarm over Ruth's absence was well founded. The Sheriff formed a searching party and went out.

The officers found his first night's camp, but from that point there was no trace. The missing man's son, Dr. Erwin C. Ruth, was summoned from Washington and came to Arizona to direct the search. For weeks the quest continued without success.

L. F. PURNELL and Jack Keenan, two young cowboys who had lived a long time in the vicinity and who knew the region well, made the first extensive search of the mountains. These two had first carried Ruth's provisions to the "entrance" to the mountain 'climb and were to meet him at an appointed time farther on with more provisions. But he had failed to meet them. They supposed he had gone back.

When nothing was heard of him they made another trip to the appointed place and covered the ground thoroughly between that point and the point where they last saw him. Although they were seasoned trailers who had found lost people before, they were able to find no clew in this case. Adolf Ruth had vanished as if he had evaporated into the air. Later they tried unsuccessfully to follow his trail with bloodhounds. Then Deputy Sheriff Jeff Adams and W. A. Barkley, a cattle rancher, conducted a search, likewise fruitless. Indian guides and trailers and finally airplanes were brought into the search, but all failed.

After weeks of this, Dr. Ruth gave up the search and went back to Washington, convinced that his father was dead. His only hope now is that the expedition now organizing will find some trace of the body.

PC

las, "is a simplicity like unto the writing of a child."

Concerning his ability to deduce physical characteristics of a person from his signature, Douglas writes:

"In my own case, such deduction is involuntary and without conscious effort. In the course of years I have come to the belief that there is a logical and natural connection between the signature of a person and his physical being. . . . So important is this in graphology, as far as I can judge, that I never attempt an analysis of a signature until I have received an impression of some of the physical appearances of the writer. Usually, with my first glance at an autograph, there appears such a vision, as I choose to call it for lack of better nomenclature. . . . Such vision . . . is usually fragmentary, and is principally related to the peculiarities of the writer rather than to the fundamental traits. It consequently concerns itself with such expressions as the shape of the mouth, the nature of the smile, the kind of eyes and forehead, the manner of walk or the use of the hands. I recall one man who had the roll of a sailor in his walk, wore glasses and had red hair. . . . One girl was fond of dancing and was constantly humming tunes to herself. Another girl was 'dippy' on the subject of sports and wore head-dress of a figure and appearance entirely different from those worn by other girls.

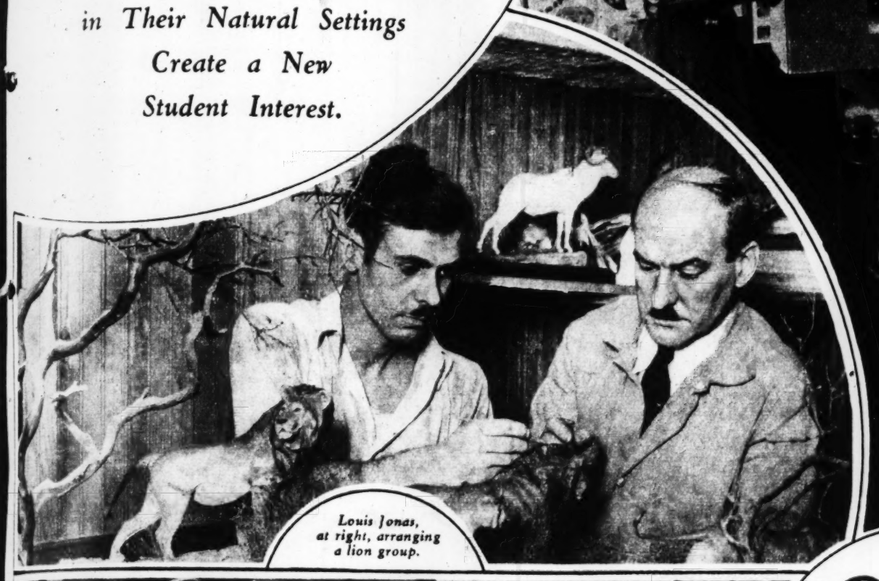
"The difficulty in connecting such behavior with anything similar to nature is heightened by the fact that I see the peculiarities first and analyze the signature afterwards, and from the surface, it seems to be more a 'hunch' than a deduction or analysis. These 'hunches' are so incorrect that when I have them I immediately state the vision to be a fact. The vision is always as complete the first sight of it as it ever can be. I cannot, by taking thought, add anything to it. I cannot tell how or why these visions come, nor can I tell anyone how to summon them."

Some graphologists attempt to judge character from any specimen of writing, Douglas confines his analyses to signatures. He believes signatures "motivated by some more or less common impulse" than general writing.

It might be expected, Douglas, before completing arrangements for the publication of his book on graphology, that the members of the publishing firm would let him study their signatures, but he satisfied himself in his own way as to their characters.

BRINGING THE MUSEUM to the SCHOOLROOM

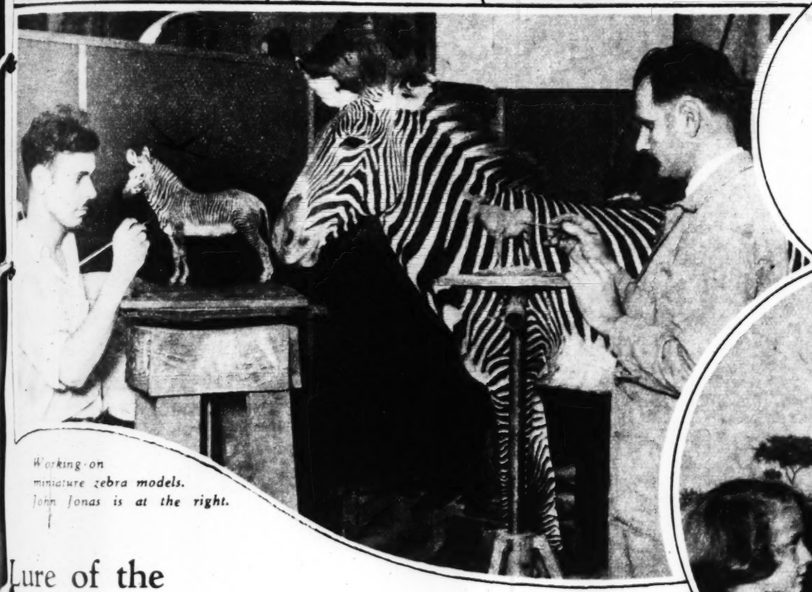
Miniature Models of Animal Groups in Their Natural Settings Create a New Student Interest.



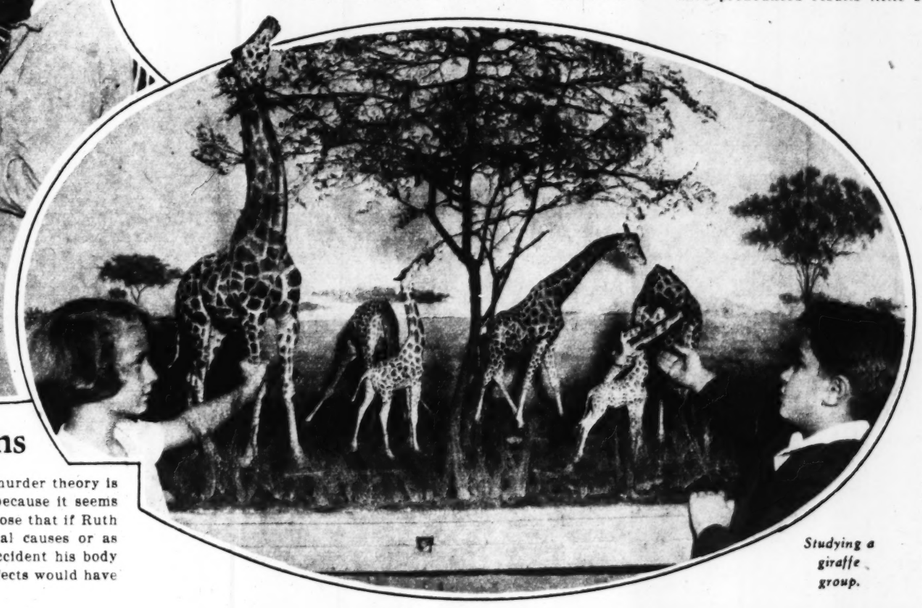
Louis Jonas, at right, arranging a lion group.



Studying Arctic life.



Working on miniature zebra models. John Jonas is at the right.



Studying a giraffe group.

NEW YORK.

A NEW system of natural history instruction, described by educational authorities as one of the greatest educational advances in years, is being introduced into New York public schools through the Jonas brothers, noted taxidermists, and the Zoological Art Institute of New York.

This system makes it possible to bring the natural history museum, with all its animal groups, natural settings and background illumination literally into the schoolroom, so that students may settle their natural history problems as such problems arise. It makes use of miniature models exactly duplicating the larger museum groups. Children may not only see the groups and the setting as well as in the museum, but may also handle the models, examine them at close range and rearrange groupings according to habitat, family size or other characteristics.

After some experimentation in Public School No. 14, teachers have pronounced results little short of marvelous.

Louis Jonas, who spent four years in Africa as an associate of Carl Akeley, celebrated big game hunter, is credited with originating the idea. He and his brother, John, have for many years constructed the animal models for the American Museum of Natural History, the Field Museum, the Philadelphia Museum and other such institutions.

OBSERVING the popularity of museums with children and observing also the difficulty teachers encounter in conducting frequent class visits, the Jonas brothers hit upon the scheme for taking the museum to the school. The miniature models were decided upon in view of the obvious impossibility of supplying life-sized models.

Teachers who have taken part in the experiment at Public School No. 14 are enthusiastic over the innovation. To begin with, they assert, pupils take far more interest in the subject when they can see and even handle specimens mounted as they were when living in their native environment. The models, mostly of metal, are far more lifelike than mere photographs. They are made with great care and skill by the same men who hunted the original specimens. In many cases the miniature models not only duplicate the animal groups of the museum, but also the lighting arrangements and native settings.

AFTER a limited experimental course with the models in their school, the pupils were invited to the Jonas studio and a test was held to determine how far they had advanced in their study of natural history since the use of the models was begun. Not only were they able to identify every specimen with ease, but they pointed out various characteristics and habits of each animal and answered questions that ordinarily would have been beyond the depth of children who had studied the subject only from books.

An interesting psychological result of this form of study was the readiness with which small children overcame their fear of animals. Most children fear animals, especially wild animals, whether the beast is a living one or merely the skin of one mounted on a plaster cast in a museum. After their studies with the miniature models, apparently, this fear disappears, for children who were previously very timid took great delight in climbing over the mounted specimens in the Jonas studio. Some put their heads in the lion's mouth and several insisted on riding the zebra.

In many respects the miniature models are superior to museum specimens for study. Handling the models themselves, the pupils get better acquainted with them.

Lure of the Lost Gold Mine in Superstition Mountains

(Continued from Page 5.)

early man and the June temperature in the sun was already around 120 degrees. Not even hardened prospectors undertake such a trip in hot weather. So the alarm over Ruth's absence was unfounded. The Sheriff formed a searching party and went out. The officers found his first night's camp, but from that point there was no trace. The missing man's son, Dr. Erwin C. Ruth, was summoned from Washington and came to Arizona to direct the search. For weeks the quest continued without success.

L. PURNELL and Jack Keenan, two young cowboys who had lived a long time in the vicinity and who knew the region well, made the first exhaustive search of the mountains. These two had first carried Ruth's provisions to the "entrance" to the mountain climb and were to meet him at an appointed time further on with more provisions. But he had failed to meet them. They supposed he had gone back. When nothing was heard of him they made another trip to the appointed place and covered the ground thoroughly between that point and the point where they had last seen him. Although they were experienced trailers who had found their people before, they were able to find no clew in this case. Adolf Ruth had vanished as if he had evaporated into the air. Later they tried unsuccessfully to follow his trail with bloodhounds. Then Deputy Sheriff Jeff Adams and W. A. Barkley, a cattle rancher, conducted a search, likewise fruitless. Indian guides and trailers and finally airplanes were brought into the search, but all failed.

After weeks of this, Dr. Ruth gave up the search and went back to Washington, convinced that his father was dead. His only hope now is that the expedition now organizing will find some trace of the body.

The Sheriff and other officers declare Adolf Ruth probably was murdered by thieves who hoped to steal the map he carried. Some suggest that he may have reached the mine itself and was murdered there by someone who had followed him. The murder theory is gaining credence because it seems reasonable to suppose that if Ruth had died of natural causes or as the result of an accident his body and some of his effects would have been found.

PORTRAIT BY MANET

The Seventh of a Series of Art Objects Being Given a Special Showing at the St. Louis Art Museum.



THIS portrait, "The Reader," by Manet, is the seventh of a series of masterpieces which are being prominently displayed at the City Art Museum by Director Meyric Rogers. Each week one of the museum's rarest treasures is placed in a special setting to the left of the entrance. Each masterpiece will be reproduced in the Sunday Magazine of the Post-Dispatch, with an account by museum authorities of its history. The complete series will serve as an excellent guide to the most precious possessions of the city's museum. The story of the portrait follows:

It seems a little strange to us after contemplating the various "isms" of modern art that this soberly toned, quietly composed picture should have been, with other works by the same master, the center of a storm of violent criticism and dissension in the art circles of the 1860's. But conventional as it now appears, it represented a notable departure in painting and Manet, although ably supported by critics like Zola and Duret, found himself frequently excluded from the academic exhibitions. In fact, this very painting was one of a group for which the artist was forced to erect his own wooden exhibition building following the rejection of his work by the Universal Exhibition of 1867. With it were shown "Le Dejeuner sur l'Herbe," "Olympia" and other masterpieces and the exhibit was the most important collection of Manet's work to be assembled until after his death.

In the catalogue of this exhibition the artist stated in part: "M. Manet has always recognized talent wherever it appeared and claims neither to upset an old tradition nor to create a new one. He has always sought to be himself and not someone else. Nowadays the artist does not say: 'Come and see faultless work,' but 'Come and see sincere work.'"

In these words is found an important key to the understanding of "The Reader." Its broad, simple tones, its summary, almost sketchy indications of modeling, are the very personal expressions of an artist who has thrown off the shackles of conventional studio lighting and academic "finish" to present a living personage in natural, unaffected light.

The subject, an elderly, bearded man, is shown in an attitude suggestive of concentration. There is a strong feeling of mobility in the broadly painted face, the color and form of which are accented by contrast with the flat somber grays and gray browns of a summarily rendered coat and background. In both the face and the vigorously drawn hand the effect of daylight on flesh is heightened by modelling with gray shadows. In its living repose, its quiet force and its broad, sure handling "The Reader" represents the mature phase of Manet's work. It was probably executed in the years 1863-65, a period of brilliant creative activity on Manet's part.

HOURTICQ says: "Manet's work seems essentially to be an endeavor to substitute in painting the changing light of day for the artificial, manipulated light of the study." In the struggle against artificiality which this involved, Manet cast out the golden light of the old masters, the warm harmonies handed down from the Venetians, to paint in bold contrasts of black and broad flat grays. To make more complete the break with tradition, he rejected also the lyrical and historical subjects of romanticism and substituted for them the living characters which he found upon the boulevards and in the cafes of the Paris of his own day. And working thus, with free, vibrant strokes he imparted to such pictures as "The Reader" a certain effect of atmosphere and verity of life and movement not before present in painting.



TOY TALKIES

by Walter Quermann

THE HUNT FOR JACK RABBIT.

This is a game that can be played by any child. All that is needed are scissors, paste and some cardboard. The directions for playing "Toy Talkies" are given at the bottom of the game.

THE PLAYERS

BILL BUMBLE BEE—A very tired old man who has worked hard all summer.
MR. AND MRS. MALLARD—Who are on their way to their summer home.
SHERLOCK HOUND—Who is trying to catch Jack Rabbit.
JACK RABBIT—He thinks he is smart and is trying to fool Sherlock Hound.

THE PLAY BEGINS

Cold weather is coming and all the wild folk are making preparations for it. Most of the birds have either gone or are going to their winter homes down south. But Bill Bumble Bee is going to stay. He has been collecting honey all summer so he will have something to eat when all the flowers are dead. He is just returning from his last trip after honey as the play begins.

There is a loud buzzing sound. Then Bill Bumble Bee is drawn on the stage.

BILL BUMBLE BEE—Oh, hum, I guess I will finish the rest of the trip on foot. My wings ain't what they used to be, been working them pretty hard all summer. (There is a lot of quack, quack, quacks and Bill Bumble Bee stops—he is in front of the cornfield on the right side of the stage.)

BILL BUMBLE BEE—What's that? (Mr. and Mrs. Mallard come on the stage and pass in front of Bill Bumble Bee, saying quack, quack, quack.)

BILL BUMBLE BEE—Hey! What's your hurry? (Mr. and Mrs. Mallard stop, they are in front of the big tree.)

MR. MALLARD—We must hurry or it will get cold before we get to our winter home.

BILL BUMBLE BEE—Why don't you stay here? You got nice, warm feathers.

MR. MALLARD—Yes, but all the lakes and streams freeze and there will be no water. So how could we swim?

BILL BUMBLE BEE—But your webbed feet ought to make excellent snow shoes.

MR. MALLARD—Yes, but poor ice skates. So we will have to hurry—good-by. (Mr. and Mrs. Mallard leave stage.)

BILL BUMBLE BEE—Good-by.

(Faint bow-wows are now heard. These sounds grow lounder, until at last Sherlock Hound is drawn on stage. He passes in front of Bill Bumble Bee and stops in front of the big tree.)

BILL BUMBLE BEE—Hello, Sherlock.

SHERLOCK—I'm hunting for Jack Rabbit. See him?

BILL BUMBLE BEE—No, I thought you was after Mr. and Mrs. Mallard?

SHERLOCK HOUND—I would be if I had an airplane.

BILL BUMBLE BEE—Ha! ha! Perhaps you should get a motorcycle to hunt Jack Rabbit.

SHERLOCK HOUND—None of your nonsense. (He is drawn off stage.)

(Jack Rabbit now enters and stops in front of big tree.)

BILL BUMBLE BEE—Hey! Have you gone crazy? Sherlock Hound just passed a moment ago. You better go the other way.

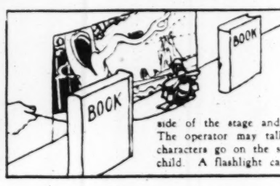
JACK RABBIT—Crazy, huh? I'm smart. Instead of Sherlock Hound trailing me, I'm going to trail him. It is more important that I stay in back of him than in front of him. You never heard of a hound backing up?

(Jack Rabbit leaves stage.)

BILL BUMBLE BEE—Don't the fool know that a hound can turn around and come back? Ha! ha! Never heard of a hound backing up? Ha! ha! ha!

(Bill Bumble Bee moves slowly to his home laughing as the play ends.)

CURTAIN.



DIRECTIONS: Cut out back-drop and pin it on a wall near the floor. Next, take two books and stand them at each end and about 5 inches in front of back-drop. Then take characters, cut them out, and paste them on thin cardboard, folding flap at bottom so they will lean back a little. Attach a piece of thread about 15 inches long. Place the characters back of the book on the right hand side of the stage and draw them on the stage with thread as they are needed. The operator may talk for the characters, changing his or her voice as different characters go on the stage, or each character's part may be spoken by a different child. A flashlight can be used as a spotlight.





Next Week: John Turk and His Ax-proof Armor.

(Copyright by the St. Louis Post-Dispatch.)

movie Dressographs



MAURICE CHEVALIER.

A different movie star will make his or her appearance in this space every week. Accompanying will be three costumes this particular player wore in various roles he has played on the screen.

Cut out the player and paste on cardboard. Then cut out the costumes. Now dress the star in his proper outfits, being careful to assemble each costume correctly.

This week's star is Maurice Chevalier. The three sets of costumes shown here were worn by him in these roles in the following movies:

Maurice Marny in "Innocents of Paris," Niki in "The Smiling Lieutenant" and Albert in "Playboy of Paris."

(Copyright by the St. Louis Post-Dispatch.)

Next week: Janet Gaynor.



HOME FROM EUROPEAN WEDDING—singer and film actress, and her husband, wealthy Spaniard, back in Hollywood again, ried last July in Cannes, France.



WHEN THE LIGHTS GO ON IN GOT when the sun sets, producing a galaxy of ure was made from the top of the Cities City Hall Park, and in the far distance, in Building.

ST. LOUIS POST - DISPATCH
ROTOGRAVURE PICTURE SECTION
NOVEMBER 15, 1931



THE MONARCH OF THE AIR SURVEYS MIDTOWN NEW YORK—Snapshot from airplane showing the Navy's new dirigible, the Akron, making flight over Manhattan Island. At the right is the Empire Building, tallest structure in the world.



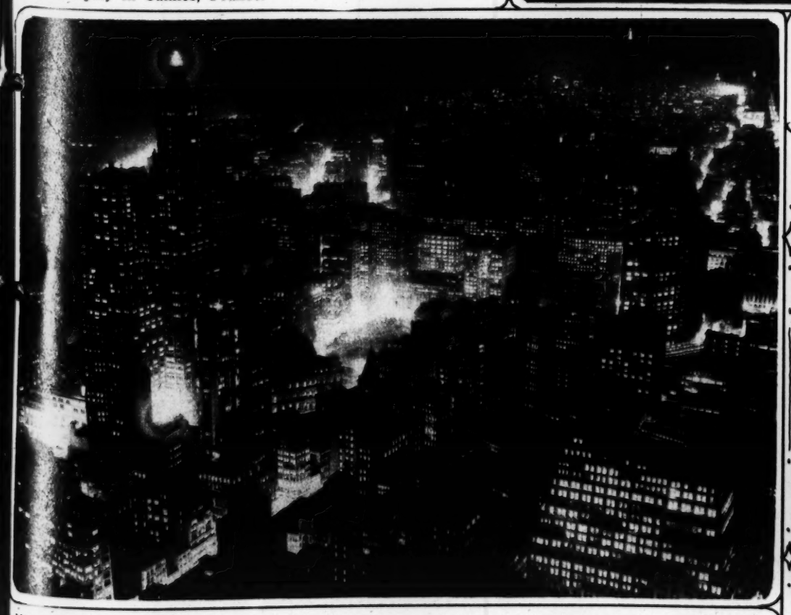
HOME FROM EUROPEAN WEDDING—Grace Moore, opera singer and film actress, and her husband, Valentin Parara, wealthy Spaniard, back in Hollywood again. They were married last July in Cannes, France.



STARTING LIFE BEHIND THE BARS—Three lion cubs, born about two months ago in the Philadelphia Zoo, surveying the world after being named Cato, Nero and Lorenzo.



HEIRESS TO MILLIONS A BRIDE—The former Rosemary Baur, richest girl in Chicago, photographed with her husband, Bartle Bull, of Canada and London, after their wedding.



WHEN THE LIGHTS GO ON IN GOTHAM—A myriad of electric lamps glow every workday when the sun sets, producing a galaxy of glimmering dots to amaze every beholder. This picture was made from the top of the Cities Service Building, Pearl and Pine streets. In center is City Hall Park, and in the far distance, in upper right corner, is beacon light atop the Empire Building.



IT WAS A NEAT PLAY, FAULTLESSLY TIMED—Chandler of Georgia University, passing ball to Roberts while the line had New York University prettily blocked in football contest won by the Southerners, 7 to 6.

UP IN THE FROZEN NORTH WITH "THE GLACIER PRIEST"



The Rev. Bernard R. Hubbard, well known geologist and explorer, and his dog team on the ice of Bering Sea, off the coast of Alaska. He made one run of 67 miles in a day.



Fishing for tom cod through the ice.



Eskimo children enjoying a game of chess in mission built on the Yukon delta. The chessmen are crudely carved from the teeth of walrus.



Father Hubbard digging into smouldering sulphur on slope of an active volcano in Alaska.



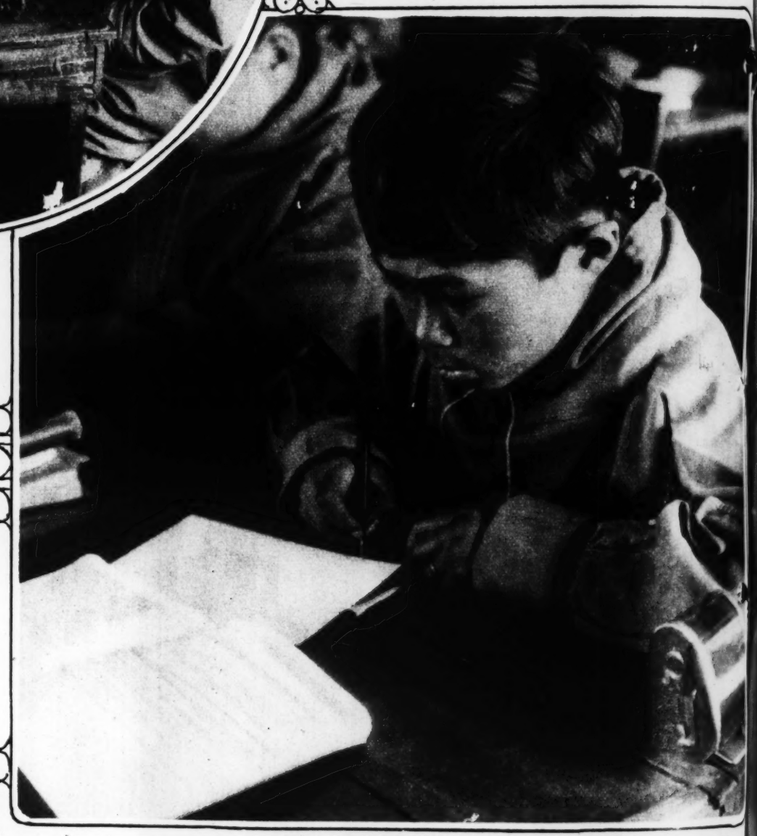
"Nappo," dog leader for the Jesuit explorer and scientist.



Celebrating mass in summer time at the foot of Aniakebak volcano.



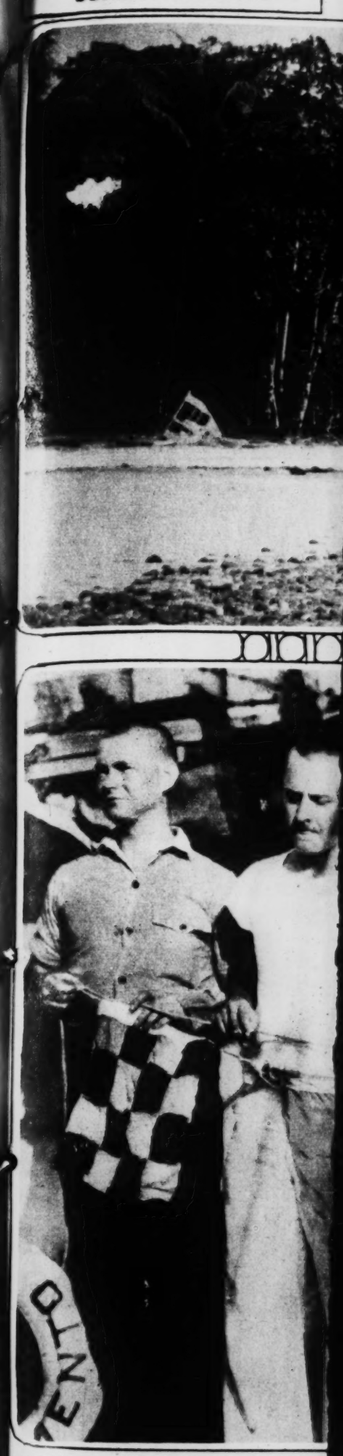
A young Eskimo mother, in the most northern part of Alaska, and her child Theresa.



A pupil in the mission at Akuberak.



Little Eskimo orphans on the lower Yukon made happy by the gift of Christmas toys which arrived after the breaking up of the ice in May.



RESCUED YACHTSMEN AND TH
Brawner, Paul Stachwick and Capt. Elm
boat Sacramento after spending six mon
west of Panama in the Pacific Ocean.



CHRISTOPHER COLUMBUS THE Y
sailor who first crossed the Atlantic to t
in Genoa, Italy. He is represented as
on mooring post of wharf.



her, in the most northern part
ld Theresa.

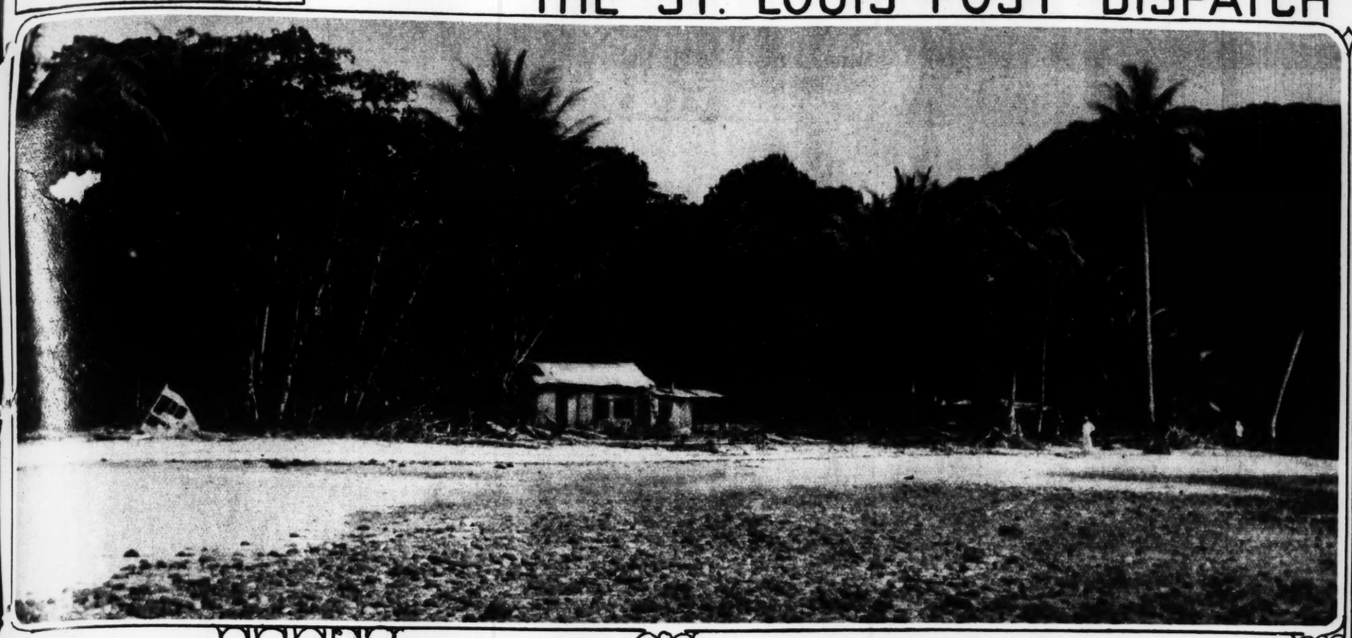


k.

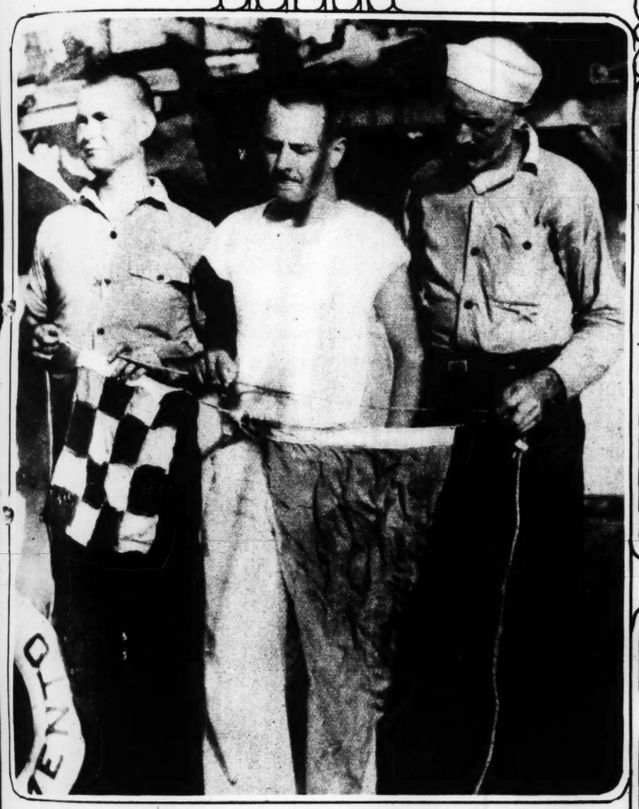


e gift of Christmas toys which

THE ST. LOUIS POST-DISPATCH



HOME OF MODERN ROBINSON CRUSOES—View of hut on Cocos Island, in the South Pacific, where three men, whose tiny yacht had been wrecked nearby, took refuge and lived for six months until rescued by crew of the U. S. gunboat Sacramento.



RESCUED YACHTSMEN AND THEIR DISTRESS FLAGS—Gordon Brawner, Paul Stachwick and Capt. Elmer Palliser photographed on the gunboat Sacramento after spending six months as castaways on island 500 miles west of Panama in the Pacific Ocean.



EAGLETS IN THEIR NEST—Rare photograph made by Dr. George Gaylord Simpson, head of the Scarritt Expedition to explore Patagonia.



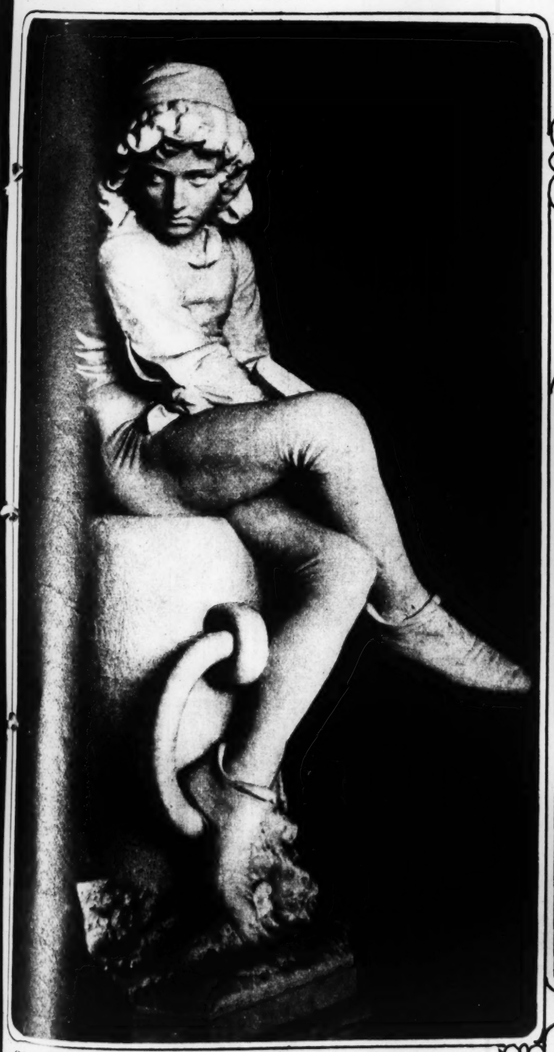
A SHARP TURN TO VICTORY—Loretta Turnbull at the wheel, with Miss Margery Michler, in race for runabouts on Lake Elsinore in California.



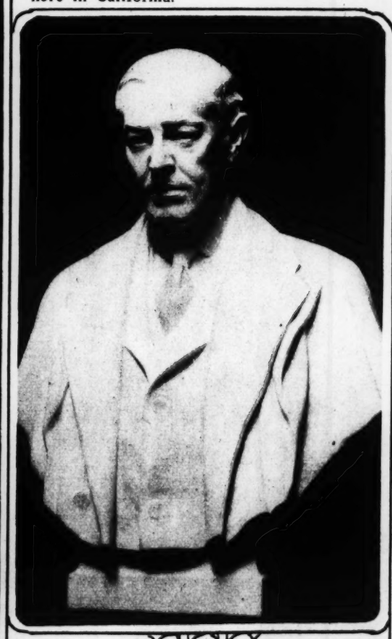
WHEN SOCIETY GOES TO THE OPERA—Lady Leslie of London, and Mrs. Frank C. Henderson of New York and Philadelphia, photographed on arrival at the Metropolitan Opera House for the season's premiere. Both wore diamond tiaras. Lady Leslie's coat is of ermine.



WORLD SKATING CHAMPION IN ACTION AGAIN—Sonja Henie of Norway, announced her retirement last year, but here she is getting ready for public appearance in Berlin.



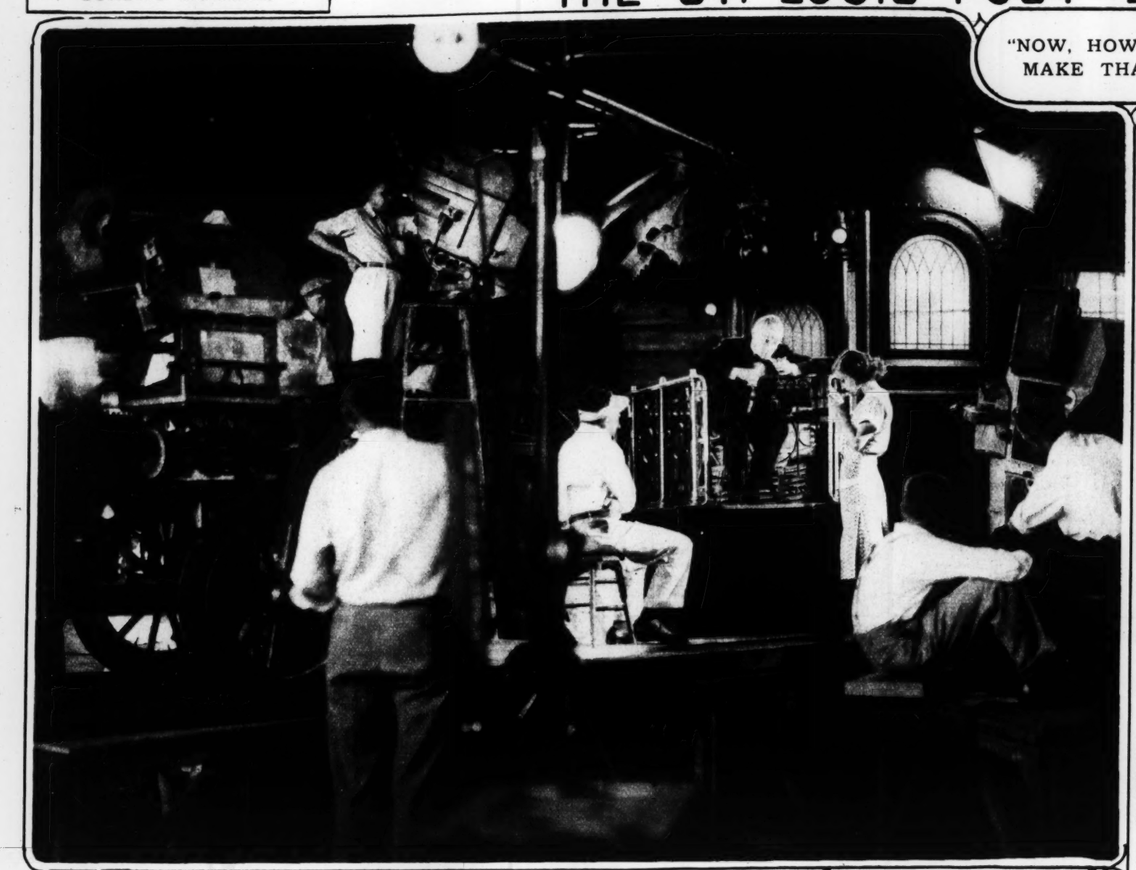
CHRISTOPHER COLUMBUS THE YOUTH—Statue of the sailor who first crossed the Atlantic to the New World, erected in Genoa, Italy. He is represented as a dreaming boy seated on mooring post of wharf.



IN VIRGINIA'S HALL OF FAME—Portrait bust of Woodrow Wilson, by Harriet Frismuth, which will be unveiled in the rotunda of the State Capitol, in Richmond, next Tuesday.



ST. LOUISANS IN CALIFORNIA—Miss Noel Kennerly, daughter of Mr. and Mrs. Claude S. Kennerly; Miss Myrtle McGrew Lambert and her father, Maj. Albert Bond Lambert, photographed on the sands in front of the Biltmore Hotel, Santa Barbara.



"NOW, HOW DID THEY MAKE THAT SHOT?"



All that the spectators saw on the screen in the movie theater was a man on the rear platform of a Pullman, talking to a girl standing on the track. It wasn't real, however, so far as the setting was concerned. Here is the way the scene was "shot" in the studio.

Making a World War film years after the conflict ended. The street was constructed at the foot of a California hill, to show a German village in the days following the armistice.





FOR THE COLLEGE GIRL, AND OTHERS—On left, corduroy pajama suit particularly useful on cold winter evenings in the home. Right, one of the new evening wraps making use of Parisian braid.



ANOTHER PAIR OF HOLLYWOOD HONEYMOONERS—Dorothy Mackaill and her husband, Neil Albert Miller, former sugar plantation manager, but now a radio singer, photographed just after airplane elopement to Arizona and a quick flight back to Hollywood.

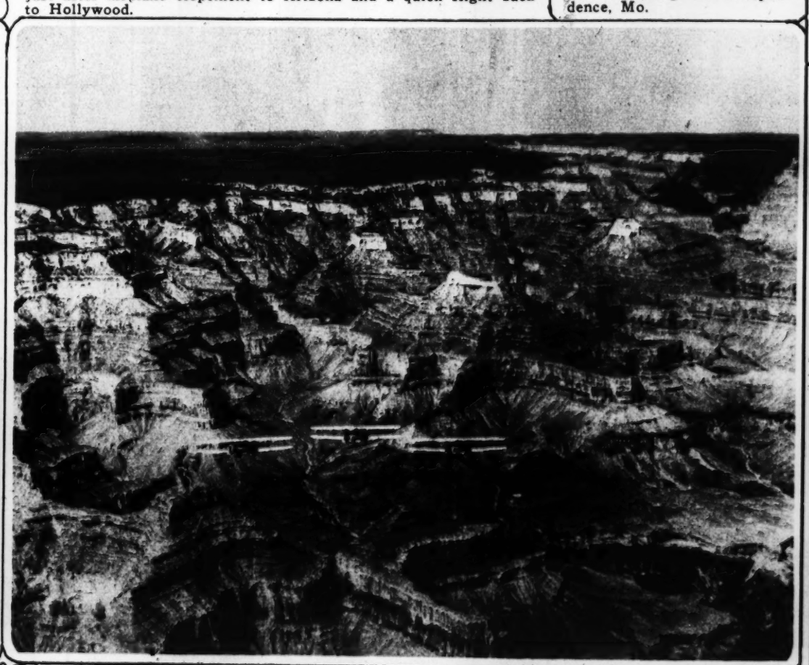


WHAT THE WIND CAN DO TO A TREE TRUNK—Part of a juniper found growing out of a crack of lava ash in Idaho. For many years the wind, blowing mostly in one direction, had exerted its pressure first upon the sapling, then upon the growing tree, always causing it to twist around and around a little more until it was found in this condition by Dr. G. W. Remsburg of Independence, Mo.

ELASTIC STOCKINGS
ABDOMINAL BELTS
ELASTIC GIRDLES
Knitted to Measure On Our Own Looms
BURNS' FOOT-SUPPORTS
Relieves Callouses and Arch Trouble—Try Them
SANITARY TRUSSES
No Leg Straps
WHEEL CHAIRS
Sold — Rented
CRUTCHES, CANES
SICK ROOM SUPPLIES
DAWSON INVALID SUPPLY CO.
616 PINE ST. St. Louis, Mo.
Phone GA. 5154
Mail Orders Filled



UNSPOILED BY TWENTIETH CENTURY FEMINISM—Indian squaw, of the tribe living in Glacier National Park, photographed as she arrived this fall at medicine man's lodge where 2000 of her race feasted and celebrated through five days.



ARMY BOMBERS OVER MAJESTIC GRAND CANYON—There are tricky air currents in this great gash in the continent, down in the Southwest, where the Colorado River flows, but it is visited now and then by army flyers from Rockwell Field, California.



Subtle Feminine charm



TRIMMED in neat curving crescents, the eyebrows lend a sparkle and luster to the eyes which otherwise they might not have. Regular, careful attention brings a lovely enhancement to the face—a subtle feminine charm.

Use a La Cross Eyebrow Tweezer to keep the brows neat and attractive. La Cross Tweezers close tightly over disordered hairs, plucking them out cleanly and surely. For sale at drug and department stores. Look for them in the La Cross display case. Tweezers, 10c to 50c. Nail files, 15c to 45c. Scissors, 75c to $2.25. Guaranteed to give complete and lasting satisfaction.

SCHNEFEL BROTHERS, Inc.
Newark, N. J.

La Cross
TWEEZERS

NAIL FILES SCISSORS
MANICURE SETS NAIL CLIPPERS

(The price of this sure grip No. 1027 Tweezer is 50c)



8 PAGES OF FUN

ST. LOUIS POST-DISPATCH

TWO COMIC SECTIONS

ST. LOUIS, MO., NOVEMBER 15, 1931

THE BUNGLE FAMILY

This comic appears every day in the daily Post-Dispatch

By H. J. TUTHILL

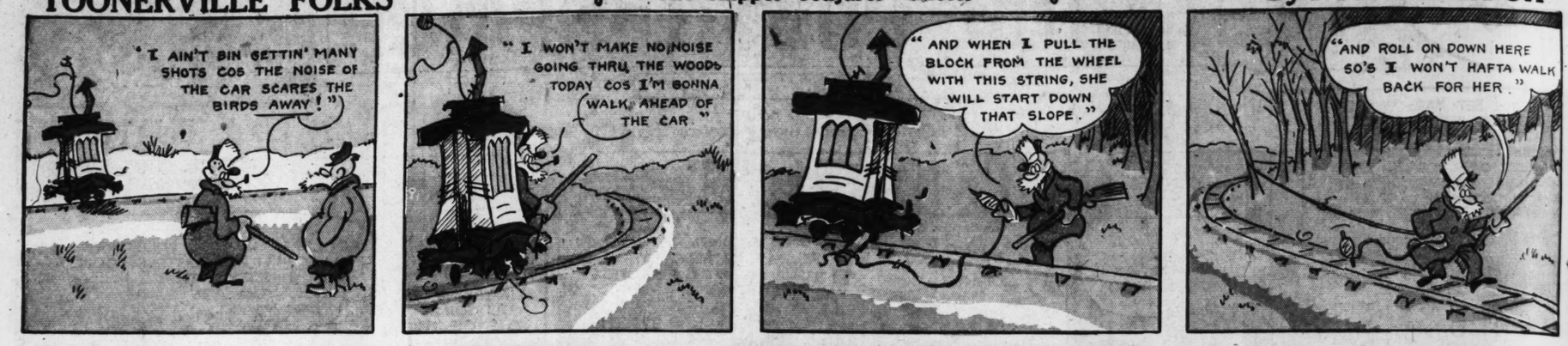




TOONERVILLE FOLKS

The Skipper Conjures 'Ghosts'

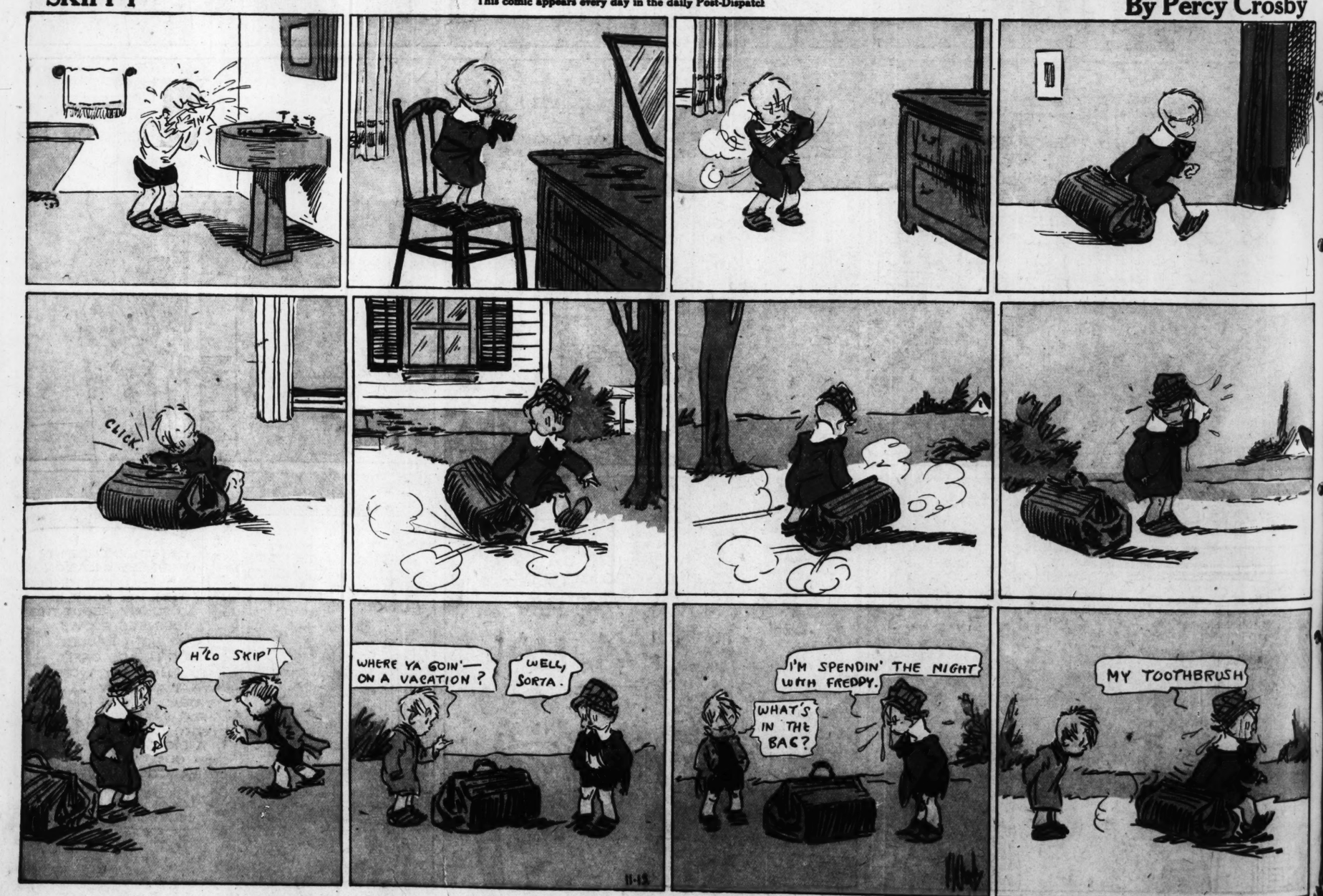
By FONTAINE FOX



SKIPPY

This comic appears every day in the daily Post-Dispatch

By Percy Crosby



ELLA CINDER



NTAINE FOX

D ROLL ON DOWN HERE 'S I WON'T HAFTA WALK BACK FOR HER."

I' LOOK OT MUCH!"

y Percy Crosby

TOOTHBRUSH

CHRIS CRUSTY

by Bill Conselman and Charlie Plumb

BOY, I BET MARY WILL BE IMPRESSED WHEN SHE HEARS THAT I CAPTURED THE GANGSTER TONY BOLONI! HOTEL RITZEM? HELLO, OPERATOR, I'D LIKE TO SPEAK TO MARY EVANS--- ROOM 204! NO-- MARY EVANS-- MARY! I SAID M-A-R-Y!

I'LL SPELL IT FOR YOU! 'M' AS IN MASSACHUSSETTS--I SAID MASSACHUSSETTS--- YOU KNOW THE STATE! I DID'NT SAY STEAK, I SAID STATE--NO -- STATE--S-T-A-T-E! DIDJA GET IT? S AS IN SEMITRANSPARENCY--YEAH, S---- THAT'S IT!

I WAS SPELLING 'STATE' FOR YOU--AND 'MASSACHUSETTS' IN PARTICULAR! NO! MASSACHUSSETTS---- THE FIRST SYLLABLE IS MASSA---YOU KNOW, LIKE IN 'COLD, COLD GROUND!" IT'S A SONG! DIDN'T YOU EVER HEAR IT?

IT GOES LIKE THIS--HM-DA--DA-DA DA DA-HM-DA! IT'S AN OLD SOUTHERN PLANTATION MELODY! THEY SING IT OVER THE RADIO SOMETIMES----

NOW IF YOU'LL JUST REPEAT THE NAME OF THAT SONG AGAIN I'M SURE THE ORCHESTRA WILL BE GLAD TO PLAY IT FOR YOU!

ELLA CINDERS

This comic appears every day in the daily Post-Dispatch

By Bill Conselman and Charlie Plumb

ELLA CAPERS

by Bill Conselman and Charlie Plumb

Of course you know that Ella is going around with an iron worker, and here he is.....

I JUST HAD TO SHOW YOU THIS BUILDING, ELLA-- WE JUST FINISHED WORK ON IT!

IT'S GREAT TO BE UP HERE-- AWAY FROM EVERYTHING!

HELP, TOMMY--- I'M FALLING!

ARE YOU ALL RIGHT, ELLA? GOSH, WHAT A RELIEF! KEEP CALM AND COLLECTED!

I-I'LL TRY TO BE CALM, TOMMY, BUT I'M NOT ANXIOUS TO BE COLLECTED! I CAN ONLY STAY HERE FIFTEEN MINUTES!

I'LL RUN DOWN AND GET SOMEONE TO HELP ME RAISE THAT PAINTER'S SCAFFOLD FROM THE FOURTH FLOOR! ARE YOU GETTING TIRED?

NO BUT AT TWENTY MINUTES AFTER FOUR, THIS HAND WON'T DO ME MUCH GOOD!

GOSH, WHEN THAT HAND GETS AROUND I'LL SLIP OFF! I ONLY WISH I HAD A FACE THAT WOULD STOP A CLOCK!

WE'VE GOT TO HURRY! GRAB THAT ROPE YOU GUYS, AND RAISE THAT SCAFFOLD TILL SHE CAN TOUCH IT!

OKAY, BOYS, LET'S GO!

THE ELEVATOR'S NOT RUNNING-- GOTTA RUN DOWN-- COME AND HELP ME--- I WANNA RAISE THAT SCAFFOLD-- HURRY!

YOU'RE TOO LATE!

OOOOH! TH-THANK GOODNESS I'M SAFE! BUT THERE GOES A BUCKET OF PAINT!

GOLLY, FOLKS, I'M AWFULLY SORRY ABOUT THAT PAINT BUCKET--- BUT, YOU SEE, I ACCIDENTALLY SLIPPED ON THAT SCAFFOLD WHEN I FELL!

OH, ELLA--ARE YOU ALL RIGHT? GOSH I'M SHAKING LIKE A FLIVVER FENDER!

I'M ALL RIGHT, TOMMY!

NO WONDER YOU WERE FRIGHTENED! YOU SAY THE JANITOR TOLD YOU I'D BEEN KILLED?

YEAH! HE SAID HE SAW THE WHOLE THING FROM A WINDOW! I'M GOING UP AND TEACH THAT BIRD NOT TO LIE TO PEOPLE!

NEXT TIME, GET THINGS STRAIGHT! DON'T GO TELLING A FELLOW HIS GIRL'S BEEN KILLED!

I DIDN'T SAY THAT, YOU BIG WHOOZIS! I SAID THAT WHEN THEY WERE RAISING THE SCAFFOLD, YOUR GIRL FRIEND FELL AND KICKED THE BUCKET!

Rosie's BEAU

BY GEO. McMANUS

Registered U. S. Patent Office

GEE! ROSIE MUST NEVER KNOW I DIDN'T EAT ANY OF THAT FUDGE SHE MADE FOR ME AND IF I TELL HER I ATE IT ALL- SHE'LL GIVE ME MORE-

I HAVE IT- I'LL TELL HER I HAVE SOME LEFT- THEN SHE WON'T OFFER ME ANY MORE-

THE LITTLE DARLING- IT WOULD BE A CRIME TO TELL HER THAT HER CANDY MADE ME ILL-

OH! I'M SO GLAD YOU LIKED MY CANDY SO MUCH-

IT'S WONDERFUL- DARLING- YOU ARE CLEVER ABOUT ALL COOKING-

DEAR- YOU'VE BEEN SO NICE TELLING ME HOW WELL I COOK AND BAKE- SO I MADE A CAKE FOR YOU- IT'S MY FIRST ONE-

HUH?

I HOPE I CAN GET HOME WITH IT- IT WEIGHS A TON-

BRINGING UP FATHER

This comic appears every day in the daily Post-Dispatch

By McMANUS

IT SEEMS IMPOSSIBLE THAT OF ALL THE INVITATIONS I SENT OUT THAT AT LEAST ONE OF THE INVITED GUESTS WOULD HAVE SHOWN UP. ARE YOU SURE YOU MAILED THEM?

MAGGIE- PLEASE BELIEVE ME- I MAILED THEM-

HERE'S ONE OF THE INVITATIONS THAT WUZ LEFT OVER- LET'S SEE WHAT IT SAYS- HUH! JUST SAYS TO SHOW UP ON SUNDAY EVENIN'. BUT IT DOESN'T GIVE ANY DATE-

WELL- IT'S ALL OVER- SO THE SOONER MAGGIE AN' I QUIT THINKIN' ABOUT IT THE BETTER-

WELL- THANK GOODNESS- THIS LOCATION IS FINISHED- PUT UP YOUR PROPS AN' LET'S GIT BACK TO THE STUDIO-

I'M GLAD THIS IS THE LAST TIME I'VE GOT TO CARRY THIS LAMP-POST AROUND-

WHAT'S ALL THAT? BY GOLLY! LETTERS!

KIN YOU BEAT THAT? SOME GUY MUST A THOUGHT THAT THIS WUZ A REAL MAIL BOX-

THAT'S RIGHT- PUT 'EM IN A REAL MAIL BOX-

THEY MUST BE IMPORTANT- THEY ALL HAVE SPECIAL DELIVERY STAMPS ON THEM-

JUST THINK- IT WAS A WEEK AGO TO-NIGHT THAT YOU MAILED THOSE INVITATIONS AND WE NEVER HEARD FROM A SOUL-

WELL- LET'S FORGIT IT- THERE'S THE DOOR-BELL-

?

AH- MR. JIGGS! HERE WE ARE-

WE GOT THE SPECIAL DELIVERY LETTERS-

WHAT DO YOU SUPPOSE HE'S DRESSED LIKE THAT FOR?

HE LOOKS AS THOUGH HE DIDN'T EXPECT US-

HURRY- THEY ALL ARRIVED- THAT PROVES I MAILED THE INVITATIONS

YES- YOU IDIOT DON'T LIE TO ME- I'LL BET YOU JUST MAILED THEM YESTERDAY-

ORDER SOME THINGS FROM THE STORE- TELL THEM TO RUSH IT THIS IS TERRIBLE-

YES- SEND OVER SOME HOT-DOGS- ONIONS- CORNED BEEF- PIG'S FEET- STEWED PRUNES- PEANUTS CRACKERS- POP-CORN GINGER-SNAPS AN' HURRY UP

WOW- I STILL DON'T UNDERSTAND ABOUT THOSE LETTERS-

11-15

GEO McMANUS

© 1931, Int'l Feature Service, Inc.

8 PAGES OF FUN

POPEYE

—LAST WEEK—

MISTER KILPH GAVE JOHNNY SOME SORT OF POWDER TO BLOW INTO POPEYE'S GOOD LAMP— THIS POWDER CAUSES TEMPORARY BLINDNESS— JOHNNY KNOCKED THE SAILOR ALL OVER THE RING, BUT OLIVE OYL CAME TO THE RESCUE BY RUBBING LIMBURGER CHEESE ON JOHNNY'S CHIN— POPEYE HAVING A VERY SENSITIVE SENSE OF SMELL WAS ABLE TO LOCATE HIS OPPONENT'S BUTTON WITH EASE

BOP

SNIF

COUL OUT I'L

APPO BY SEGAR

Registered U. S. Patent Office

!

THIS BAG CONTAINS ONLY ONE CUBIC FOOT OF IT- BUT SEE— I FLOAT— I WEIGH JUST HALF AN OUNCE

8 PAGES OF FUN

ST. LOUIS POST-DISPATCH

SECOND SECTION

ST. LOUIS, MO., NOVEMBER 15, 1931

SECOND SECTION

POPEYE

This comic appears every day in the daily Post-Dispatch

By SEGAR

—LAST WEEK—
MISTER KILPH GAVE JOHNNY SOME SORT OF POWDER TO BLOW INTO POPEYE'S GOOD LAMP— THIS POWDER CAUSES TEMPORARY BLINDNESS— JOHNNY KNOCKED THE SAILOR ALL OVER THE RING, BUT OLIVE OYL CAME TO THE RESCUE BY RUBBING LIMBURGER CHEESE ON JOHNNY'S CHIN— POPEYE HAVING A VERY SENSITIVE SENSE OF SMELL WAS ABLE TO LOCATE HIS OPPONENT'S BUTTON WITH EASE

EVERYTHING WOULD HAVE BEEN ALL RIGHT IF THAT DAME HADN'T RUBBED LIMBURGER ON YOUR BUTTON—I CAN'T GET IT OFF

I HAPPEN TO KNOW THAT YOU ACCEPTED A BRIBE FROM JOHNNY BRAWN

NO MOLLS ALLOWED IN THE RING

BLAST YA! YA BLINDED ME WITH THAT POWDER, BUT I KNOWS EZACKLY WHERE YER AT ON ACCOUNT OF I GOT A SENSITIF NOSE

SNIFF

I KNOW YOU'VE PROMISED TO GIVE JOHNNY THE DECISION!

SNIFF

WHOP

BOP

SNIFF

CLICK

YOU BRUTE!

SNIFF

WHOMP

IG HT.

PEYE S JHNNY RAWN

SOCK

SWISH

BOZK

UGH

COUNT HIM OUT!

I WON'T!

WHERE IS HE?? I CAN'T FIND HIM!

SNIFF

SNIFF

COUNT HIM OUT OR I'LL ——!

YES, MA'AM 1-2-3-4-5-6-7-8-9-10 OUT!

TWEET

TWEET

EVEN IF I YAM BLIND YA CAN'T GET AWAY FROM ME, JOHNNY!

SNIFF SNIFF

ALL KINDS OF CHEESE ESPECIALLY LIMBURGER DAIRY PRODUCTS

SEGAR 11-15

© 1931, King Features Syndicate, Inc., Great Br... Rights reserved.

SAPPO BY SEGAR

Registered U. S. Patent Office

THEN THE REASON MY DOUGHNUTS WERE SO LIGHT WAS BECAUSE YOU PUT SOMETHING INTO THE DOUGH?

YES—I HAVE INVENTED A GAS WHICH IS ONE MILLION TIMES LIGHTER THAN AIR

I MASHED UP A FEW OF THESE GAS TABLETS AND MIXED THEM INTO YOUR DOUGH—THE HEAT RELEASED THE GAS AND THEY WENT UP TO THE CEILING

THE GAS ISN'T POISON AND IF THE DOUGHNUTS TASTE OKAY WE CAN SELL THE STUFF FOR BAKING-POWDER—TAKE A BITE

!

POP

HAW! HAW! I GUESS THE BAKING-POWDER IS OUT

SAP!

YOU AND YOUR INVENTIONS ARE A PAIN IN THE NECK

I DIDN'T EXPECT YOU TO GIVE ME CREDIT FOR BEING A GENIUS

THERE ARE A LOT OF USES FOR "SAPPO'S SUPER GAS"

THIS BAG CONTAINS ONLY ONE CUBIC FOOT OF IT—BUT SEE— I FLOAT— I WEIGH JUST HALF AN OUNCE

MY GOSH!

NOW IF I GIVE A LITTLE JUMP I'LL GO UP IN THE AIR—WATCH—

TWEET TWEET

HOPE I CAN GET HOME WITH IT—IT WEIGHS A TON—

...y McMANUS

...LL—ITS ALL ...ER—SO THE ...OONER MAGGIE ...AN' I QUIT THINKIN' ABOUT IT THE BETTER—

THEY MUST BE IMPORTANT—THEY ALL HAVE SPECIAL DELIVERY STAMPS ON THEM—

...E LOOKS AS ...HOUGH HE DIDN'T EXPECT US—

...—I STILL ... UNDERSTAND ...UT THOSE ...LETTERS—

EdMcMANUS



THE CAPTAIN AND THE KIDS

Trade Mark, 1930, Reg. U. S. Pat. Off.

By R. Dirks
Originator of the Katzenjammer Kids

IN A DESPERATE ATTEMPT TO PASS THE WEARY HOURS, THE MEN FOLKS ARE GIVING THE OLD CASTAWAY'S HOME MADE CIGARS A TRY OUT! THEY OUGHT TO KNOW BETTER!

YESSIREE! TWENTY YEAR ON THIS OL' ISLAND AN' YE WON'T TURN NO NOSE UP AT OL' YARDARM'S SMOKES! GENUINE COCONUT BARK -GET DE AROMA?

SURE, BUT VOT MAKES DER SEA-VEED FLAFOR? PHEW!

PHOOY VOT A CABBAGE! BELIEF IT, TVENTY YEARS AINT A DROP IN DER BUCKET!

VHOOPS! A AIR-PLANER -LOOK VE ISS GE-SAFED! YOO HOO, HEY!

HE ISS COMMENCING TO COAST DOWN! MAY-BE HE BRUNG SOME LOLLY POPS MIT- OH BOY!

CAPTAIN! INSPECTOR! ON DER MARK -VE ISS GOING TO BE RES--CUED OFF!

BUT THANK GOODNESS, MAMMA AND THE KIDS ARE ON THE JOB AND THINGS ARE LOOKING UP ON PANCAKE ISLAND!

WOTTA A BREAK FOR THE NEWS REEL! ON THE SPOT FOLKS, THIS'LL KNOCK 'EM FOR A LOOP! SAVED BY SNAPSHOT JOE, THE INTREPID RE--PORTER OF THE AIR!" HOT DOG!

IN DER MOOFIES CAPTAIN, CHUST LIKE RING-A-LING-TIN! CHUST LMACHINE!

COULD YOU GET A VIGGLE ON UND SKE--DOODLE US OFF HERE? DOT'S DER MAIN T'ING!

SO DAT'S ONE O' DEM AIR PLANES YE WUZ TELLIN' ME 'BOUT, EH?

KISS DER OLD HOMESTEAD GOOD--BY, YARDARM, YOU ISS GOING AVAY AT LAST!

NOW HERE'S THE IDEA FOLKS,— POSE LIKE YOU WAS ABOUT TO CROAK, STRANDED ON A DESERT ISLAND, NOBODY TO SAVE YOU, EVERY THING'S ON THE FRITZ, GET THE IDEA? YOURE ALL WET, SEE?

DOD-GAST DER LUCK, COULDN'T YOU SAFE US FOIST?

WELL WELL! AN' DAT'S WOT DEY CALLS THE FILLUM? BOY, I'M SURE BEHIND THE TIMES!

VE AINT VET MISTER!

FILM FILM BEEF

AHOY!

GIT OUTA HERE WITH THAT CIGAR, STUPID! DYE WANT TO BLOW US ALL TO SMITH-EREENS? SCRAM!

HEY VAIT, MISTER! DOT FELLER ISS DER MAIN MAROONER OF DER WHOLE BUNCH!

MIGHTBE HE DON'T KNOW DER RULES!

FILM FILM BEEF

O.K. IF THAT'S WOT THE BLOOMIN' WORLD'S COME TO THEY KIN HAVE IT! OL' PANCAKE'S GOOD ENOUGH FER YOURN TROOLY, BAH!

GOOD GRIEF, THAT AIN'T REGISTERING MISERY! SNAP OUT OF IT! GET BLUE! WORRY!

DON'T BE FOOL-ISH! VE ISS FEELING FINE!

ISS DER HAT ON STRAIGHT?

SHOOT!

POOR OLD YARDARM! DOT FRESH GEEZER GOT TO LOIN A LESSON — HAFF YOU GOT DER FILLUM, DARLING?

BY DER TAIL, SVEET-HEART! SO BE A GOOD LIDDLE BOY UND SHUT UP!

THAT'S IT! YOU LOOK OUT TO SEA! NOT A SAIL IN SIGHT! ALL IS LOST, NO FOOD, NO DRINK, NO NOTHING — GREAT!

I'LL STAY HERE THE REST O' ME LIFE, THAT'S WOT I'LL DO! WAIT TWENTY YEAR FER A HOOMAN AN' GET A SWIFT CLOUT!! THAT'LL BE ALL FER ME!

BEEF

BOOM BOOM BOOM

EVEN IF HE WUZ TO APOLOGIZE -THE HECK WIT' HIM! I STAYS HERE!

DON'T GET MAD! MIGHTBE IT VOS A OXIDENTAL COMBUS--TION! VUNCE ON DER FORT OF CHULY--HEY!

VHY DID HE SHOOT?

ANYHOW DON'T FORGET ABOUDT DER SAFING!

ROT!

YOO HOO — DON'T VE GO ON BY DER MOOFIES MISTER CHO?

NOW HE'S GOT TO APOLOGIZE TWICE! NO SMARTY LIKE HIM KIN TAKE ME OFFA HERE! I KNOW ME RIGHTS!

SO! VELL DO YOU KNOW MAYBE VARE ISS HANS UND FRITZ? I GOT A NOTION!

A KNIGGLE VE ISS SUNK FOR LIFE!

R. DIRKS

?

OZZLE GE PXTLE BLLP KNFF Z LT!!

MLXT FLX

IN THE MEAN TIME OUR OLD FRIEND THE PILOT HAS REACHED KING BOMBO WITH THE WHOLE TRAGIC STORY! CONTINUED→

MUTT, I WAS TELLING MRS. CLUTTS TODAY WHAT A PERFECT HUBBY YOU ARE-

MUTT AND

IT'S A LETTER FRO CAR COMPANY GIVIN I ALSO APPLIED T COMPA BUT

JEFF, HERE'S JUST T IT USES LESS GAS BETTER THAN ANY ON THE MARKET.

THER YOU' EX INV

JEFF, YOU WERE A F ASH CAN. IT'LL KEE BUYING REPAIR PARTS!



MUTT AND JEFF

The Auto Salesman

By BUD FISHER



(Copyright, 1931, by H. C. Fisher.) Great Britain Rights Reserved. Trade Mark Reg. U. S. Pat. Office

DUMB DORA

This comic appears every day in the daily Post-Dispatch

By PAUL FUNG



KRAZY KAT

By HERRIMAN

